

**TOWN OF GLASTONBURY  
BID NO. GL-2014-14**

**TRYON STREET DRAINAGE PHASE 1  
REVISED DATE AND TIME REQUIRED: JANUARY 16, 2014 AT 11:00 AM**

**ADDENDUM NO. 2  
JANUARY 13, 2014**

The attention of bidders submitting proposals for the above-referenced project is called to the following Addendum to the specifications. The items set forth herein, whether of omission, addition, substitution or other change, are all to be included in and form a part of the proposed Contract Documents for the work. Bidders shall acknowledge this Addendum in the Bid Proposal by inserting its number on Page BP-1.

Make the following modifications to the Contract Documents:

**ITEM 1: SECTION 403: EARTH TRENCH EXCAVATION**

**Add the following sentence to the first paragraph of Section 403.18:**

“Disposal of excavated material that is unsuitable for trench backfill will not be measured for payment.”

**ITEM 2: SECTION 405: BACKFILLING AND CONSOLIDATION**

**Replace Section 405.9 with the following:**

405.9        Payment: Except as noted below, this item will not be measured for payment or paid for separately. Rather, payment for backfilling and consolidation shall be included in the unit price or lump sum price of the item associated therewith.

When existing on site excavated material is determined by the Engineer to be unsuitable for trench backfill, such material shall be disposed of by the Contractor and replaced with gravel from the Town Bulky Waste site. This facility is located approximately 2.5 miles from the Ferry Lane access to the project area. Gravel backfill shall be measured in place after compaction by the Engineer and paid for at the contract unit price per cubic yard listed in the bid proposal for “Gravel Backfill”. Such price shall include disposal of excavated materials that are unsuitable for use as trench backfill, all costs related to loading and transportation of gravel and unsuitable material, placement and compaction of gravel backfill, and all labor, equipment, tools, materials, and other costs incidental thereto.

**ITEM 3: SECTION 406: PIPES AND CULVERTS**

Delete references to “gravel fill” in Sections 406.2 Measurement and Payment and 406.3 Basis of Payment. Payment for this item shall be as outlined in Section 405.9.

**ITEM 4: SITE ACCESS FROM FERRY LANE**

Respondents should refer to the map shown below for information regarding the location of access to the project from Ferry Lane.

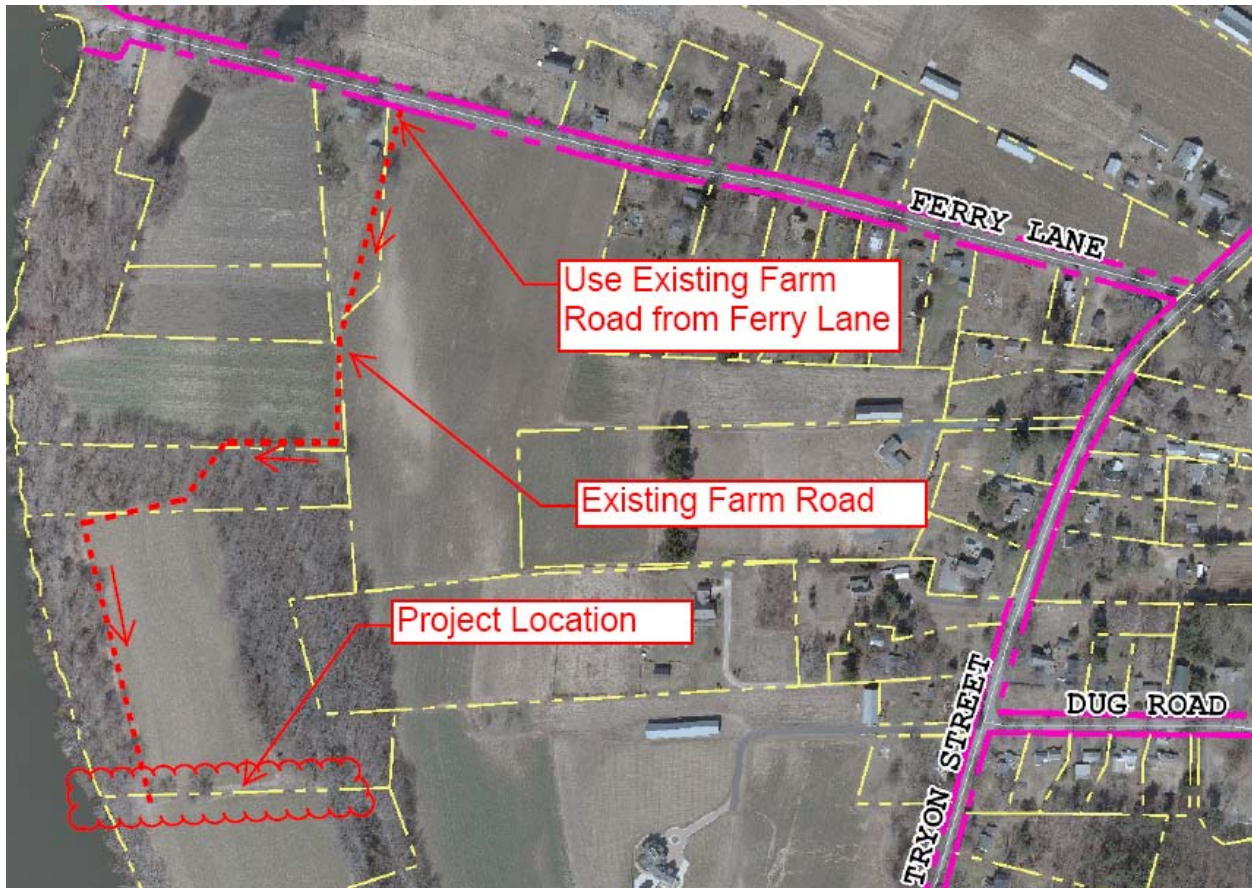

**END OF ADDENDUM NO. 2 TEXT**

**PLEASE NOTE: A REVISED BID PROPOSAL FORM FOLLOWS THIS TEXT**

Proposal of \_\_\_\_\_  
(hereinafter called "Bidder"), organized and existing under the laws of the State of \_\_\_\_\_  
\_\_\_\_\_, doing business as \_\_\_\_\_  
\_\_\_\_\_.

To the Town of Glastonbury (hereinafter called "Town").

In compliance with your Invitation to Bid, the Bidder hereby proposed to furnish materials and/or services as per Bid Number GL-2014-14 in strict accordance with the Bid Documents, within the time set forth therein, and at the prices stated below.

By submission of this bid, the Bidder certifies, and in the case of a joint bid each party thereto certifies as to their own organization that this bid has been arrived at independently without consultation, communication, or agreement as to any matter relating to this bid with any other Bidder or with any competitor.

The Bidder acknowledges receipt of the following:

Addendum #1 \_\_\_\_\_

Addendum #2 \_\_\_\_\_

Addendum #3 \_\_\_\_\_

It is the responsibility of the Bidder to check the Town's website for any Addendum before submitting the bid.

<u>ITEM NO.</u>	<u>DESCRIPTION</u>	<u>QTY.</u>	<u>UNIT PRICE</u>	<u>EXTENSION</u>
1.	<b>Preparation of Site</b> in accordance with Section 002.0 of the Detailed Construction Specifications	1 L.S.	\$ _____/L.S.	\$ _____
2.	<b>Handling Water</b> in accordance with Section 003.0 of the Detailed Construction Specifications	1 L.S.	\$ _____/L.S.	\$ _____
3.	<b>Rock Excavation and Disposal</b> in accordance with Section 103.0 of the Detailed Construction Specifications	10 C.Y.	\$ _____/C.Y.	\$ _____
4.	<b>Grading and Topsoiling</b> in accordance with Section 204.0 of the Detailed Construction Specifications	1,100 S.Y.	\$ _____/S.Y.	\$ _____
5.	<b>Turf Establishment</b> in accordance with Section 205.0 of the Detailed Construction Specifications	500 S.Y.	\$ _____/S.Y.	\$ _____
6.	<b>Turf Establishment – Wetland Seed Mix</b> in accordance with Section 205.0 of the Detailed Construction Specifications	600 S.Y.	\$ _____/S.Y.	\$ _____
7.	<b>Erosion Control Matting – Type H</b> in accordance with Section 205.0 of the Detailed Construction Specifications	225 S.Y.	\$ _____/S.Y.	\$ _____
8.	<b>Sedimentation Control System</b> in accordance with Section 206.0 of the Detailed Construction Specifications	400 L.F.	\$ _____/L.F.	\$ _____
9.	<b>Temporary Construction Entrance</b> in accordance with Section 210.0 of the Detailed Construction Specifications	1 L.S.	\$ _____/L.S.	\$ _____
10.	<b>Red Osier Dogwood (Cornus Sericea)</b> in accordance with Section 230.0 of the Detailed Construction Specifications	5 EA.	\$ _____/EA.	\$ _____
11.	<b>Speckled Alder (Alnus Rugosa)</b> in accordance with Section 230.0 of the Detailed Construction Specifications	7 EA.	\$ _____/EA.	\$ _____
12.	<b>American Cranberry Bush (Viburnum Trilobum)</b> in accordance with Section 230.0 of the Detailed Construction Specifications	8 EA.	\$ _____/EA.	\$ _____

<u>ITEM NO.</u>	<u>DESCRIPTION</u>	<u>QTY.</u>	<u>UNIT PRICE</u>	<u>EXTENSION</u>
13.	<b>Removal and Disposal of Unsuitable Trench Foundation Material</b> in accordance with Section 403.0 of the Detailed Construction Specifications	50 C.Y.	\$ _____/C.Y.	\$ _____
14.	<b>Crushed Stone for Special Trench Foundation</b> in accordance with Section 403.0 of the Detailed Construction Specifications	50 C.Y.	\$ _____/C.Y.	\$ _____
15.	<b>36-inch Reinforced Concrete Pipe (Class IV)</b> in accordance with Section 406.0 of the Detailed Construction Specifications	260 L.F.	\$ _____/L.F.	\$ _____
16.	<b>Outlet Structure G1</b> in accordance with Section 407.0 of the Detailed Construction Specifications	1 L.S.	\$ _____/L.S.	\$ _____
17.	<b>Anti-Seep Collar</b> in accordance with Section 408.0 of the Detailed Construction Specifications	2 EA.	\$ _____/EA.	\$ _____
18.	<b>36" Reinforced Concrete Culvert End</b> in accordance with Section 409.0 of the Detailed Construction Specifications	1 EA.	\$ _____/EA.	\$ _____
19.	<b>Modified Riprap Apron</b> in accordance with Section 420.0 of the Detailed Construction Specifications	40 S.Y.	\$ _____/S.Y.	\$ _____
20.	<b>Geotextile (Separation, High Survivability)</b> in accordance with Section 421.0 of the Detailed Construction Specifications	80 S.Y.	\$ _____/S.Y.	\$ _____
21.	<b>Manhole G2</b> in accordance with Section 508.0 of the Detailed Construction Specifications	1 EA.	\$ _____/EA.	\$ _____
22.	<b>Gravel Backfill</b> in accordance with Section 405.0 of the Detailed Construction Specifications	500 C.Y.	\$ _____/C.Y.	\$ _____

**TOTAL BASE BID AMOUNT:** \$ \_\_\_\_\_

**WRITTEN BASE BID AMOUNT:** \_\_\_\_\_  
 \_\_\_\_\_

**BID ALTERNATE ITEMS**

<u>ITEM NO.</u>	<u>DESCRIPTION</u>	<u>QTY.</u>	<u>UNIT PRICE</u>	<u>EXTENSION</u>
ALT. A	<b>36-inch Corrugated Polyethylene Pipe (Type S)</b> in accordance with Section 406.0 of the Detailed Construction Specifications	290 L.F.	\$ _____ / L.F.	\$ _____
ALT. B	<b>36-inch Reinforced Concrete Pipe (Class IV)</b> in accordance with Section 406.0 of the Detailed Construction Specifications	290 L.F.	\$ _____ /L.F.	\$ _____

**NOTE: The Town is considering an alternate pipe material for the portion of the drainage system between Manhole G2 and Outlet Structure G1. One of the two alternate items listed above will be selected by the Town for this project. The award shall be based on the TOTAL BASE BID AMOUNT plus the cost of the alternate item selected by the Town.**

**OTHER ITEMS REQUIRED WITH SUBMISSION OF BID PROPOSAL:**

The following bid checklist describes items required for inclusion with the above-referenced bid proposal package. It is provided for the convenience of the bidders and, therefore, should not be assumed to be a complete list.

- \_\_\_\_\_ 1. Included Bid Bond as per Section 10 of the Information for Bidders.
- \_\_\_\_\_ 2. Included Disclosure of Past and Pending Mediation, Arbitration, and Litigation cases against the Bidder or its Principals as per Section 17 of the Information for Bidders.
- \_\_\_\_\_ 3. Included Qualifications Statement as per Section 21 of the Information for Bidders.
- \_\_\_\_\_ 4. Checked Town web site for Addendums and acknowledged Addendums on page BP-1.
- \_\_\_\_\_ 5. Acknowledged Code of Ethics on page BP-5.
- \_\_\_\_\_ 6. Clearly marked envelope with Bid Number, Date, and Time of opening.

TOWN OF GLASTONBURY

BID / PROPOSAL

GL # or RPGL #

2014-14

DATE ADVERTISED

December 20, 2013

DATE / TIME DUE

January 16, 2014 at  
11:00 a.m.

NAME OF PROJECT

Tryon Street Drainage Phase 1

It is the responsibility of the Bidder to clearly mark the outside of the bid envelope with the Bid Number, Date and Time of Bid Opening, and it also THE RESPONSIBILITY OF THE BIDDER TO CHECK THE TOWN'S WEBSITE BEFORE SUBMITTING BID FOR ADDENDUMS POSTED PRIOR TO BID OPENING.

**CODE OF ETHICS:**

I/We have reviewed a copy of the Town of Glastonbury's Code of Ethics and agree to submit a Consultant Acknowledgement Form if I/We are selected. Yes \_\_\_\_\_ No \_\_\_\_\_\*

\*Bidder is advised that effective August 1, 2003, the Town of Glastonbury cannot consider any bid or proposal where the Bidder has not agreed to the above statement.

Respectfully submitted:

\_\_\_\_\_  
Type or Print Name of Individual

\_\_\_\_\_  
Doing Business as (Trade Name)

\_\_\_\_\_  
Signature of Individual

\_\_\_\_\_  
Street Address

\_\_\_\_\_  
Title

\_\_\_\_\_  
City, State, Zip Code

\_\_\_\_\_  
Date

\_\_\_\_\_  
Telephone Number/Fax Number

\_\_\_\_\_  
E-Mail Address

\_\_\_\_\_  
SS# or TIN#

(Seal – If bid is by a Corporation)

Attest