

TOWN OF GLASTONBURY

INVITATION TO BID

<u>BID #</u>	<u>ITEM</u>	<u>DATE & TIME REQUIRED</u>
GL-2014-11	Roof Replacement Various Locations	October 10, 2013 @ 11:00 a.m.

The Town of Glastonbury is seeking bids for work required to replace the existing roofs at The Museum on the Green, 1944 Main Street and the Highway Garage Truck Shed, 2380 New London Turnpike, Glastonbury, CT 06033.

Bid forms may be obtained at the Office of the Purchasing Agent, Town Hall, 2155 Main Street, Glastonbury, Connecticut 06033 (second level) or on the Town's website at www.glastonbury-ct.gov.

A non mandatory pre-bid meeting and site walk through will be held at the Highway Truck Shed, 2380 New London Turnpike on October 3rd, 2013 at 11:00 a.m.. Contractors shall comply with State Statutes concerning Employment, and Labor Practices, if applicable, and Section 31-53 of the Connecticut General Statutes as amended (Prevailing wages), including annual adjustments in Prevailing Wages. Certified payrolls will be required bi-weekly. Sealed bids must be accompanied with Bid Security. Bid Security shall be issued payable to the "Town of Glastonbury" in the form of a certified check or Bid Bond in an amount not less than 10% of the total amount of the base bid. The Bid Bond must be issued by a surety company licensed in the State of Connecticut. Cashier's checks will not be accepted.

The Town reserves the right to waive informalities or reject any part of, or the entire bid, when said action is deemed to be in the best interest of the Town. All Sealed Bids must be submitted to the Office of the Purchasing Agent no later than the time and date indicated. All bids will be publicly opened and read.

The Town of Glastonbury is an Affirmative Action/Equal Opportunity Employer. Minority / Women /Disadvantaged Business Enterprises are encouraged to bid.

Mary F. Visone
Purchasing Agent

1. Sealed bids (**one original and one copy**) on the attached Bid Forms will be received at the Office of the Purchasing Agent, Town Hall, 2155 Main Street, Glastonbury, Connecticut, 06033 (second level). At the designated time of opening, they will be publicly opened, read, recorded and placed on file.
2. Whenever it is deemed to be in the best interest of the Town, the Town Manager, Purchasing Agent or designated representative shall waive informalities in any and all bids. The right is reserved to reject any bid, or any part of any bid, when such action is deemed to be in the best interest of the Town of Glastonbury.
3. Bidders shall submit a Bid on a lump sum basis for each project. The basis of award will be based upon the bid for each project. The Town reserves the right to award each project separately.
4. Bids will be carefully evaluated as to conformance with stated specifications.
5. The envelope enclosing your bid should be clearly marked by bid number, time of bid opening, and date.
6. Specifications must be submitted complete in every detail and, when requested, samples shall be provided. If a bid involves any exception from stated specifications, they must be clearly noted as exceptions, underlined, and attached to the bid.
7. The Bid Documents contain the provisions required for the requested item. Information obtained from an officer, agent, or employee of the Town or any other person shall not affect the risks or obligations assumed by the Bidder or relieve him/her from fulfilling any of the conditions of the bid.
8. Each Bidder is held responsible for the examination and/or to have acquainted themselves with any conditions at the job site which would affect their work before submitting a bid. Failure to meet these criteria shall not relieve the Bidder of the responsibility of completing the bid without extra cost to the Town of Glastonbury.
9. Any bid may be withdrawn prior to the above-scheduled time for the opening of bids or authorized postponement thereof. Any bid received after the time and the date specified shall not be considered. No Bidder may withdraw a bid within sixty (60) days after the actual date of the opening thereof. Should there be reasons why a bid cannot be awarded within the specified period, the time may be extended by mutual agreement between the Town and the Bidder.
10. Each bid must be accompanied by a bid bond payable to the Town For ten percent (10%) of the total amount of the bid. The bid bond of the successful bidder will be retained until the payment bond and performance bond has been executed and approved, after which it will be returned. A certified check may be used in lieu of a bid bond. The Town of Glastonbury will not be liable for the accrual of any interest on any certified check submitted. Cashier's checks will not be submitted.
11. A 100% Performance and Payment bond is required of the successful bidder. This bond shall cover all aspects of the specification and shall be delivered to the Purchasing Agent prior to the issuance of a purchase order. The Performance and Payment Bond will be returned upon the delivery and acceptance of the bid items.
12. The Bidder agrees and warrants that in the submission of this sealed Bid, they will not discriminate or permit discrimination against any person or group of persons on the grounds of race, color, religion, national origin, sex, or physical disability including, but not limited to blindness, unless it is shown by such Bidder that such disability prevents performance of that which must be done to successfully

fulfill the terms of this sealed Bid or in any manner which is prohibited by the laws of the United States or the State of Connecticut: and further agrees to provide the Human Relations Commission with such information requested by the Commission concerning the employment practices and procedures of the Bidder. An Affirmative Action Statement will be required by the successful Bidder.

13. Bidder agrees to comply with all of the latest Federal and State Safety Standards and Regulations and certifies that all work required in this bid will conform to and comply with said standards and regulations. Bidder further agrees to indemnify and hold harmless the Town for all damages assessed against the Town as a result of Bidder's failure to comply with said standards and/or regulations.
14. All correspondence regarding any purchase made by the Town of Glastonbury shall reference the Town's purchase order number. Each shipping container shall clearly indicate both Town purchase order number and item number.
15. Bidder is required to review the Town of Glastonbury Code of Ethics adopted July 8th, 2003 and effective August 1, 2003. Bidder shall acknowledge that they have reviewed the document in the area provided on the bid / proposal response page (BP). The selected Bidder will also be required to complete and sign an Acknowledgement Form prior to award. The Code of Ethics and the Consultant Acknowledgement Form can be accessed at the Town of Glastonbury website at www.glastonbury-ct.gov. Upon entering the website click on **Bids & RFPs**, which will bring you to the links for the **Code of Ethics** and the **Consultant Acknowledgement Form**. If the Bidder does not have access to the internet a copy of these documents can be obtained through the Purchasing Department at the address listed within this bid / proposal.
16. Any bidder, in order to be considered, shall be engaged primarily in the business of installing and servicing roofs with a minimum of five (5) years experience and have a valid contractor's license in the State of Connecticut. Each Bidder shall submit a list of similar projects completed within the last three years. Please provide project name and contact information for project coordinator (name, title, address, phone number). Please also provide contract value.
17. **Non-Resident Contractors:**
The Town is required to report names of non-resident (out-of-State) contractors to the State of Connecticut, Department of Revenue Services (DRS) to ensure that Employment Taxes and other applicable taxes are being paid by Contractors. **A single surety bond for 5% of the entire contract price is required to be filed with DRS by any unverified nonresident prime or general contractor (if awarded) where the contract price for the project is \$250,000 or more.** The contractor will be required to promptly furnish to the Town a copy of the **Form AU-968 - Certificate of Compliance** issued by the State of Connecticut, DRS. See State of Connecticut **Notice SN 2012 (2)**.
18. Bidder shall include on a sheet(s) attached to its proposal a complete disclosure of all past and pending mediation, arbitration and litigation cases that the bidder or its principals (regardless of their place of employment) have been involved in for the most recent five years. Please include a statement of the issues in dispute and their resolution. Acceptability of Bidder based upon this disclosure shall lie solely with the Town.
19. Bidder or its principals, regardless of their place of employment, shall not have been convicted of, nor entered any plea of guilty, or nolo contendere, or otherwise have been found civilly liable or criminally responsible for any criminal offense or civil action. Bidder shall not be in violation of any

State or local ethics standards or other offenses arising out of the submission of bids or proposals, or performance of work on public works projects or contracts.

20. Municipal construction projects are exempt from Federal Excise Taxes, as well as, State of Connecticut Sales, Use and Service Taxes and should not be include in the Bidder's proposal.
21. After award of Contract, Owner will require the Contractor's schedule of Values, which shall be submitted at the preconstruction meeting. The Schedule of Values must accurately reflect job costs and include a complete breakdown of material and labor costs.
22. For technical questions regarding this Bid, please contact David Sacchitella, Buildings Superintendent, at (860) 652-7706, email dave.sacchitella@glastonbury-ct.gov. For administrative questions regarding this Bid, please contact Mary F. Visone, Purchasing Agent at (860) 652-7588. **The request must be received at least three (3) business days prior to the advertised response deadline. All questions, answers, and/or addenda, as applicable, will be posted on the Town's website at www.glastonbury-ct.gov (Upon entering the website click on Bids & RFPs). It is the respondent's responsibility to check the website for addenda prior to submission of any proposal.**
23. Prevailing wage forms can be downloaded from www.ctdol.state.ct.us/wgwkstnd/bidpack.htm

Failure to comply with general rules may result in disqualification of the Bidder.

INSURANCE

The Bidder shall, at its own expense and cost, obtain and keep in force during the entire duration of the Project or Work the following insurance coverage covering the Bidder and all of its agents, employees and sub-contractors and other providers of services and shall name the **Town and the Board of Education its employees and agents as an Additional Insured** on a primary and non-contributory basis to the Bidders Commercial General Liability and Automobile Liability policies. **These requirements shall be clearly stated in the remarks section on the Bidders Certificate of Insurance.** Insurance shall be written with insurance carriers approved in the State of Connecticut and with a minimum Best's Rating of A-. In addition, all carriers are subject to approval by the Town. Minimum Limits and requirements are stated below:

1) **Worker's Compensation Insurance:**

- Statutory Coverage
- Employer's Liability
- \$100,000 each accident/\$500,000 disease-policy limit/\$100,000 disease each employee

2) **Commercial General Liability:**

- Including Premises & Operations, Products and Completed Operations, Personal and Advertising Injury, Contractual Liability and Independent Contractors.
- Limits of Liability for Bodily Injury and Property Damage
Each Occurrence \$1,000,000
Aggregate \$2,000,000 (The Aggregate Limit shall apply separately to each job.)
- A Waiver of Subrogation shall be provided

3) **Automobile Insurance:**

- Including all owned, hired, borrowed and non-owned vehicles
- Limit of Liability for Bodily Injury and Property Damage:
Per Accident \$1,000,000

The Bidder shall direct its Insurer to provide a Certificate of Insurance to the Town before any work is performed. The Contractor shall be responsible to notify the Town 30 days in advance with written notice of cancellation or non-renewal. The Certificate shall evidence all required coverage including the Additional Insured on the General Liability and Auto Liability policies and Waiver of Subrogation on the General Liability policy. The Bidder shall provide the Town copies of any such insurance policies upon request.

INDEMNIFICATION

To the fullest extent permitted by law, the Bidder shall indemnify and hold harmless the Town and its consultants, agents, and employees from and against all claims, damages, losses and expenses, direct, indirect or consequential (including but not limited to fees and charges of engineers, attorneys and other professionals and court and arbitration costs) to the extent arising out of or resulting from the performance of the Bidder's work, provided that such claim, damage, loss or expense is caused in whole or in part by any negligent act or omission by the Bidder, or breach of its obligations herein or by any person or organization directly or indirectly employed or engaged by the Bidder to perform or furnish either of the services, or anyone for whose acts the Bidder may be liable.

1. TITLE OF SECTION:

- 1.1 **Technical Specifications:** Installation of new roof system including shingles, underlayment, drip edges, demolition and disposal of existing roof system.

2. SCOPE OF WORK:

- 2.1 Description of Work and Existing Conditions:

2.1.A Historical Society Museum on the Green:

The work under this specification shall include furnishing all labor, materials, tools, appliances and equipment, and performing all operations necessary for the removal of the existing roofing system in its entirety and the installation of a new roof system. The existing roof consists of one layer of asphalt shingles over one layer of wood sheathing installed approximately in 1990.

This work shall include, but is not limited to demolition of the existing roof system including removal and disposal of all existing roofing materials down to sheathing. Any unsuitable existing sheathing shall be identified to owner prior to removal. The new system will be a roof consisting of unlimited warranty architectural style shingle over a new underlayment and aluminum drip edge. Ice and water shield shall be installed along edges and ridgelines. All work will comply with all building codes as well as I-90 for wind loading. Successful vendor will be responsible to obtain all permits (Town portion of fees waived). Span rated plywood sheathing (if required) to be exterior grade and of a thickness appropriate for the support system installed with staggered joints 4' oc. (ACX as minimum type sheathing). Sketches of roof layouts included as Appendix A

2.1. B Vehicle Garage Truck Shed

The work under this specification shall include furnishing all labor, materials, tools, appliances and equipment, and performing all operations necessary for the removal of the existing roofing system as described in its entirety and the installation of a new roof system. The existing roof consists of one layer of asphalt shingles over plywood sheathing. The Town must be notified immediately of any unsuitable sheathing encountered after the shingles are removed.

This work shall include, but is not limited to demolition of the existing roof system including removal and disposal of all existing roofing materials down to sheathing. The southeast quadrant was re-roofed in December of 2012 and is not included in this project. The new system will be a roof consisting of unlimited warranty architectural style shingle to match existing over a new underlayment and aluminum drip edge. Ice and water shield will be installed at all edges, ridges, hips and valleys.

2.2 Products and Materials

Materials provided in this bid shall be those appropriate to perform work described under 2.1 including:

Asphalt Shingle Roofing: GAF Timberline with Unlimited Warranty and 5 year wind/shingle/labor warranty. Other acceptable manufacturers are: Owens-Corning Co., Elk Co. Shingles shall be glass fiber mat base, mineral granule surfaced type; 300lb/square self sealing

type; three dimensional design, staggered-edge butt type tab; color to be selected by Town. Provide special shapes for ridges, hips and others as applicable.

Nails: Standard round wire shingle of hot-dipped zinc coated steel; minimum 13.64 inch head diameter and 0.0880 inch shank diameter minimum 1¼ inch long and of sufficient length to penetrate through roof sheathing.

Sheet Metal Flashings: Copper Flashings: ASTM B370; cold rolled; 16 ounces per square foot. Pre-coated aluminum sheet metal trims and preformed drip edges 0.019 inch thick, color to be selected by Town.

Roof Sheathing to be minimum ¾" ACX span rated plywood, staggered joints 4' o.c.

2.3 Submittals:

A brief narrative describing staff, methods and timing shall be submitted to the Town's Representative with the bid. Submittals for all materials shall be made to the Town for review prior to the start of work. Submittals for colors to be made within ten days of award. Submittals for longer lead time items shall be made in a manner to provide for timely execution of the work.

3. GENERAL REQUIREMENTS FOR ROOF REPLACEMENT

3.1 Scheduling shall be coordinated with the Town of Glastonbury's representative. The work is expected to be complete in the Fall of 2013 but must be complete by 20 June 2014. Materials brought on site shall be located so as to not interfere with the operation of the facility. The site will be available for review until bids are due. Contact Town Representative prior to arrival. The work shall proceed continuously from the start until the project is finished.

3.2 Materials removed from the site shall be transported in vehicles licensed for the material. Bidders will be allowed to dispose (fees waived) material from this project at the Town of Glastonbury Transfer Station and Bulky Waste Facilities subject to compliance with all rules and conditions of the facilities. It is the bidder's responsibility to become knowledgeable of the operating procedures of these facilities prior to use. Contact Solid Waste at 860.652.7772 for more information. All noncompliant loads will be rejected.

4. ADDITIONAL CONSIDERATIONS

4.1 Compliance:

Nothing in this specification shall be construed so as to violate any applicable provision of any local, state, or federal ADA regulation or code.

4.2 Other Materials and Accessories

The Bidder acknowledges and accepts that it is the intent of this section to provide the Town with a complete job. As such, the Bidder acknowledges and accepts that he shall be solely responsible for the inclusion and provision, within this bid, of the various and sundry materials and accessories required to complete the installation, and completion of said roofing replacement in conformance with these specifications at no additional cost to the Owner including meetings necessary to secure approval from Town agencies.

5. MEASUREMENT AND PAYMENT

5.1 Measurement

The material of this Section shall be measured by lump sum.

5.2 Payment

Payment for this Section shall be based on the bid summary sheet and the complete installation as accepted by the Town representative.

*** END OF SECTION ***

GENERAL CONSTRUCTION SPECIFICATIONS

01.00 WORKMANSHIP, MATERIALS AND EMPLOYEES

- 01.01 Wherever in this contract the word “Engineer” is used, it shall be understood as referring to the Building Superintendent of the Town of Glastonbury acting personally or through any assistants duly authorized.
- 01.02 The entire work described herein shall be completed in accordance with the plans and specifications to the full intent and meaning of the same. Unless otherwise specified, all materials incorporated in the permanent work shall be new, and both workmanship and material shall be of good quality. The Contractor shall, if required, furnish satisfactory evidence as to the kind and quality of materials.
- 01.03 The wording “furnish”, “install”, “construct”, “furnish and install”, or any similar terms, unless specifically noted to the contrary, shall include all labor, materials, water, tools, equipment, light, power, transportation, and any other services required for the completion of the work.
- 01.04 The Contractor shall at all times enforce strict discipline and good order among his employees, and shall seek to avoid employing on the work any unfit person or anyone not skilled in the work assigned to him.

02.00 SUPERINTENDENT

- 02.01 The Contractor shall keep on the work during its progress, in the absence of the Contractor, a competent Superintendent. The Superintendent shall be acceptable to the Engineer and shall fully represent the Contractor. All directions given to the Superintendent shall be binding as if given to the Contractor.

03.00 PRECONSTRUCTION MEETING

- 03.01 A Preconstruction Meeting will be held with the Engineer, Contractor, and any other interested parties prior to commencing any work. The Engineer shall arrange the meeting based on a mutually convenient time.

04.00 PERMITS

- 04.01 All permits, licenses, and fees required for the performance of the Contract work shall be secured and paid for by the Contractor. The local building permit fees will be waived.

05.00 PROPERTY ACCESS

- 05.01 The Contractor shall take all proper precautions to protect from injury or unnecessary interference, and provide proper means of access to abutting property where the existing access is cut off by the Contractor.
- 05.02 The Contractor shall take all proper precautions to protect persons from injury or unnecessary inconvenience and leave an unobstructed way along the public and private places for travelers, vehicles, and access to hydrants.

05.03 The Contractor shall make arrangements with the adjacent property owners for such trespass as he may reasonably anticipate in the performance of the work. All such arrangements shall be reported, in writing, to the Engineer.

06.00 PROTECTION OF THE PUBLIC AND OF WORK AND PROPERTY

06.01 The Contractor shall continuously maintain adequate protection of all work from damage, and shall take all reasonable precautions to protect the Town from injury or loss arising in connection with the Contract.

06.02 The Contractor shall adequately protect adjacent private and public property as provided by law and the Contract Documents.

06.03 The Contractor shall make good any damage, injury, or loss of work and to the property of the Town resulting from lack of reasonable protective precautions.

06.04 The buildings involved will be occupied during the construction period. The Contractor may be required to adjust his work schedule should the work have an adverse impact on operations. There will be no modification of the bid price should a schedule adjustment be required.

07.00 EXISTING IMPROVEMENTS

07.01 The Contractor shall conduct his work so as to minimize damage to existing improvements designated to remain. Except where specifically stated otherwise in the specifications, drawings, or as directed by the Engineer, it will be the responsibility of the Contractor to restore to their original condition, as near as practical, all improvements on public or private property. This shall include:

- a. Property within and adjacent to the work area such as shrubs, walks, driveways, fences, etc.
- b. Utility mains, ducts, poles, and services. The Contractor is hereby notified that utilities, if/where shown on the plans, are at approximate locations. These locations are subject to possible errors in the source of information and errors in transcription. The Contractor shall make certain of the exact location of all mains, ducts, poles, and services prior to excavation.

08.00 SEPARATE CONTRACTS

08.01 The Engineer reserves the right to let other contracts in connection with this work. The Contractor shall afford other contractors reasonable opportunity for the introduction and storage of their materials and the execution of their work, and shall properly connect and coordinate his work with theirs. Wherever work being done by the Town of Glastonbury forces or by other contractors is contiguous to work covered by this Contract, the respective rights of the various interests involved shall be established by the Engineer to secure the completion of the various portions of the work.

09.00 INSPECTION OF WORK

The Town shall provide sufficient personnel for the inspection of the work

09.01 The Engineer shall at all times have access to the work whenever it is in preparation or progress, and the Contractor shall provide proper facilities for such access and for inspection.

09.02 If the specifications or the Engineer's instructions require any work to be specially tested or approved, the Contractor shall give the Engineer timely notice of its readiness for inspection and, if the inspection is by another authority other than the Engineer, of the date fixed for such inspection. Inspections by the Engineer shall be made promptly. If any work should be covered up without approval or consent of the Engineer, it must, if required by the Engineer, be uncovered for examination and properly restored at the Contractor's expense.

09.03 Re-inspection of any work may be ordered by the Engineer. If such work is found to be in accordance with the Contract Documents, the Town shall pay the cost of re-inspection and replacement. If such work is not in accordance with the Contract Documents, the Contractor shall pay such cost.

10.00 RIGHT TO INCREASE OR DECREASE WORK

10.01 The Town shall have the right to increase or decrease the amount of work herein specified as may be required.

11.00 RIGHT OF ENGINEER TO STOP WORK FOR WEATHER CONDITIONS

11.01 Should the work, in the opinion of the Engineer, be in danger by reason of inclemency of weather, or could not be finished in time to prevent such danger, the Contractor shall cease operations upon order of the Engineer, and shall not resume them until ordered to do so by the Engineer when the weather conditions are favorable. The Contractor shall, upon such orders, discontinue work, remove all materials or appliances for or in use upon the work, and place the premises in proper condition for use by the public during the time the work is suspended as herein provided, without cost to the Town.

12.00 CONTRACTOR TO BE RESPONSIBLE FOR IMPERFECT WORK OR MATERIALS

12.01 Any faithful work or imperfect material that may be discovered before the acceptance and the payment of the work shall be corrected upon the order of the Engineer. The acceptance and payment of the work does not in any manner relieve the Contractor of his obligation to construct work in the proper manner and the use of materials herein specified.

13.00 TOWN MAY NOTIFY CONTRACTOR IF WORK IS NOT CARRIED ON SATISFACTORILY

13.01 If, in the opinion of the Engineer, the Contractor is not proceeding with the work at a sufficient rate of progress so as to finish in the time specified, or has abandoned said work, or is not complying with the terms and stipulations or the Contract and specifications, the Engineer may serve notice on the Contractor to adopt such methods as will ensure the completion of the work in the time specified.

13.02 If, within five days after the Engineer has notified the Contractor that his work is not being carried on satisfactorily as before mentioned, the Engineer shall have the right to annul the Contract and manage the work under the direction of the Engineer, or re-let, for the very best interest of the Town as a new contract, the work under said new Contract shall be considered the responsibility of the defaulting Contractor.

13.03 Additional costs incurred over and above the original Contract shall be borne by the Performance Bond.

14.00 DEDUCTIONS FOR UNCORRECTED WORK

14.01 If the Engineer deems it inexpedient to correct work that has been damaged or that was not done in accordance with the Contract, an equitable deduction from the Contract price shall be made there for.

14.02 The Contractor shall promptly remove from the premises all materials condemned by the Engineer as failing to meet Contract requirements, whether incorporated in the work or not, and the Contractor shall promptly replace and re-execute his own work in accordance with the Contract and without expense to the Town, and shall bear the expense of making good all work by other contractors destroyed or damaged by such removal or replacement.

14.03 If the Contractor does not remove such condemned work and materials as promptly as possible after written notice, the Engineer may remove them and store the materials at the expense of the Contractor.

15.00 CLEANING UP

15.01 The Contractor must remove all debris of every description as the work progresses and leave the surroundings in a neat and orderly condition to the satisfaction of the Engineer.

15.02 Upon completion, and before acceptance and final payment, the Contractor shall remove from the site all equipment, forms, surplus material, rubbish and miscellaneous debris and leave the site in a neat and presentable condition.

16.00 ROYALTIES AND PATENTS

16.01 The Contractor shall pay all royalties and license fees. He shall defend all suits or claims for infringement of any patent rights and shall save the Town of Glastonbury harmless from loss on account hereof, except that the Town of Glastonbury shall be responsible for all such loss when a particular manufacturer, product, or process is specified by the Town of Glastonbury.

17.00 ERRORS OR CONFLICT IN DRAWINGS AND SPECIFICATIONS

17.01 The Contractor shall immediately notify the Owner/Engineer should he find any errors or conflicts in the contract documents. The Owner/Engineer shall render his interpretation or instruction in writing on the items as soon as possible.

17.02 Any work undertaken by the Contractor containing possible errors or conflicts will be done at his own risk unless he has received prior written approval from the Owner/Engineer

17.03 The Contractor shall be responsible for estimating and supplying all quantities, and where clarification or additional information is required, a request in writing to the Owner/Engineer shall be made. No extra charge or compensation will be allowed the Contractor unless there is a change in scope or dimension of the project resulting in need for extra material, equipment and/or labor. Said differences are to be handled under Article 18.

18.00 EXTRA WORK AND EXTRA COST

- 18.01 The Owner, without invalidating the contract documents, may order extra work or make changes by altering, adding to or deducting from the work, the contract price being adjusted accordingly. All such work shall be executed under the conditions of the original contract except that any claim of extension of time caused thereby shall be adjusted at the time of ordering the change.
- 18.02 No extra work or change shall be performed unless in pursuance of a written order from the Owner/Engineer, with the agreed price prior to the commencement of the work, and no claim for an addition to the contract price shall be valid unless so ordered.
- 18.03 The value of any such work or change shall be determined, in one or more of the following ways:
- a) By estimate and acceptance on a lump sum.
 - b) By unit prices named in the contract or subsequently agreed upon.
 - c) By cost and percentage or by cost and a final fee.

19.00 SUBSTITUTIONS

- 19.01 The Contractor shall use materials as specified unless material list is of an open nature. Material other than specified will be permitted only after written application, including four (4) copies of specifications, is made by the Contractor and written approval received from the Engineer or Owner.

The material installed in the job site shall be new and of the quality specified.

The manufacturer's recommendation shall be followed for the installation of all equipment.

20.00 PRODUCT SUBMITTALS

- 20.01 Prior to ordering materials, the Contractor shall submit submittals as specified in the detailed specification sections. Three (3) copies of the submittals shall be forwarded to the Engineer for review and approval.
- 20.02 Submittals shall indicate specification Section for each product. Submittals not containing all the required information shall be returned to the contractor for re-submittal.

21.00 OWNER'S ACCEPTANCE

- 21.01 Within seven (7) days of the Contractor's notification that the installation is substantially complete, the Owner's authorized representative shall inspect the installation. The Owner, with the Contractor, shall take necessary steps to inspect the installation. Upon completion of the inspection, the Owner or the Owner's authorized representative may either accept the work outright or prepare a "Punch List" that upon completion by the Contractor and acceptance by the Owner will signify final acceptance provided that all other applicable terms and provisions of the Contract have been completed to the Owner's satisfaction.

22.00 RESPONSIBILITY FOR MAINTENANCE

- 22.01 It will be the Contractor's responsibility to maintain the work as specified in the detailed specifications during the warranty period.

23.00 SERVICE BY THE CONTRACTOR

23.01 The Contractor shall maintain the work as specified during the warranty period.

24.00 WARRANTY

24.01 The guarantee shall be as specified in the respective sections of the specification.

24.02 The Contractor shall be responsible for the repair and/or replacement of all defective work and materials. All repair work shall be completed in a timely fashion.

24.04 Should the Contractor not respond promptly, the Owner may take any action he deems necessary to repair the defect and prevent further damage to his property, including the hiring of another contractor, or the repairing of such a defect with material supplied by the Contractor. In this event, the Contractor shall be liable for expenses incurred and property damages suffered by the Owner.

Proposal of _____
(hereinafter called "Bidder"), organized and existing under the laws of the State of _____
_____, doing business as _____
_____.

To the Town of Glastonbury (hereinafter called "Town").

In compliance with your Invitation to Bid, the Bidder hereby proposes to furnish and/or services as per Bid Number GL-2014-11 in strict accordance with the Bid Documents, within the time set forth therein, and at the prices stated below.

By submission of this bid, the Bidder certifies, and in the case of a joint bid each party thereto certifies as to their own organization that this bid has been arrived at independently without consultation, communication, or agreement as to any matter relating to this bid with any other Bidder or with any competitor.

The Bidder acknowledges receipt of the following Addendum:

Addendum #1 _____

Addendum #2 _____

Addendum #3 _____

It is the responsibility of the bidder to check the Town's website for any Addendum before submitting the bid.

TOTAL BID AMOUNT:

Furnish and install replacement roofs as described in Plans and Specifications:

2.1A Museum on the Green:

NUMERIC BID AMOUNT: \$ _____

WRITTEN BID AMOUNT: \$ _____

2.1B Highway Garage Truck Shed:

NUMERIC BID AMOUNT: \$ _____

WRITTEN BID AMOUNT: \$ _____

Other Items Required with Submission of Bid Proposal

The following bid checklist describes items required for inclusion with the above-referenced bid proposal package. It is provided for the convenience of the bidders and, therefore, should not be assumed to be a complete list.

- _____ Bid Bond (10% of total bid amount).
- _____ List of similar projects completed within last three (3) years.
- _____ Acknowledgement of Addendums in Bid Proposal (as applicable).
- _____ Acknowledgement of Code of Ethics in Bid Proposal.
- _____ Sealed bids, one original and one copy.
- _____ Disclosure of past and pending mediation, arbitration and litigation cases that the Bidder or its principals have been involved in for the most recent five years (if applicable).
- _____ Copy of Bidder's Contractor's License (State of Connecticut).

It is the responsibility of the Respondent to clearly mark the outside of the bid envelope with the Bid Number, Date and Time of Bid Opening, and it also THE RESPONSIBILITY OF THE BIDDER TO CHECK THE TOWN'S WEBSITE BEFORE SUBMITTING BID FOR ADDENDUMS POSTED PRIOR TO BID OPENING.

CODE OF ETHICS

I/We have reviewed a copy of the Town of Glastonbury's Code of Ethics and agree to submit a Consultant Acknowledgement Form if I/We are selected. Yes _____ No _____*

*Bidder is advised that effective August 1, 2003, the Town of Glastonbury cannot consider any bid or proposal where the Bidder has not agreed to the above statement.

Respectfully submitted:

Type or Print Name of Individual

Doing Business as (Trade Name)

Signature of Individual

Street Address

Title

City, State, Zip Code

Date

Telephone Number/Fax Number

E-Mail Address

SS# or TIN#

(Seal – If bid is by a Corporation)

Attest

APPENDIX A GL-2014-11 ROOF REPLACEMENTS

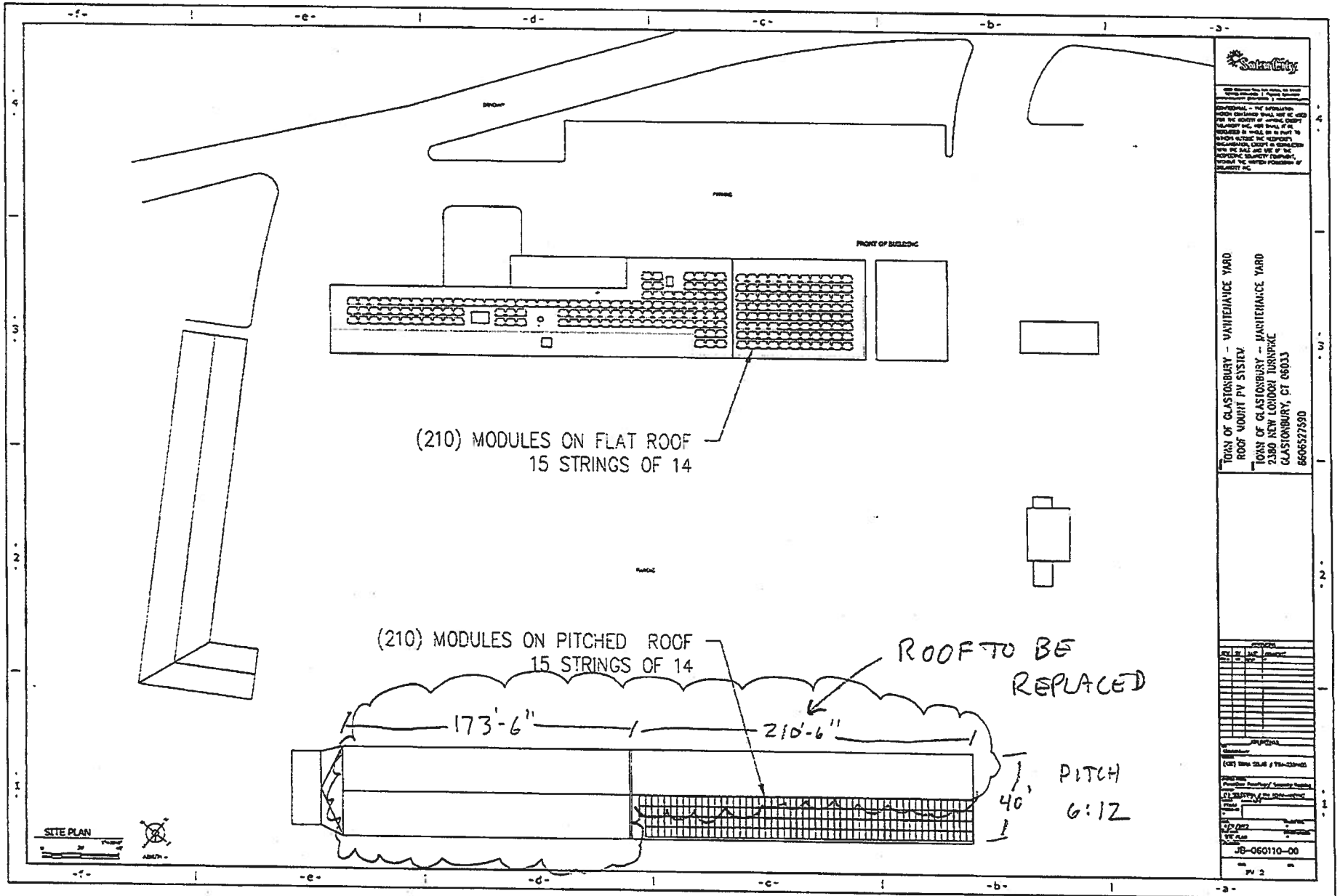

**HIGHWAY GARAGE
2380 NEW LONDON TPKE**

APPENDIX A GL-2014-11 ROOF REPLACEMENTS

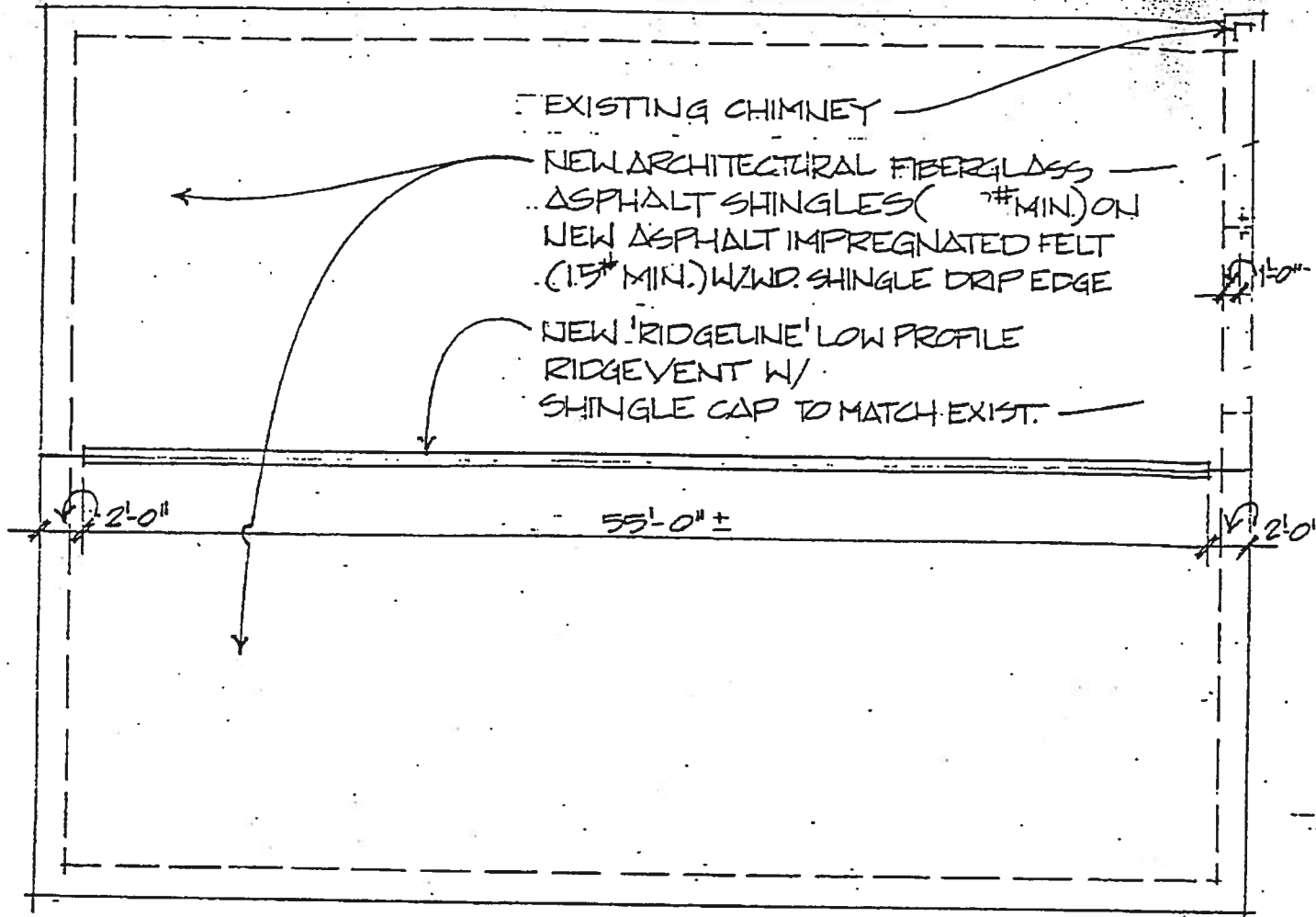

PITCH
6:12

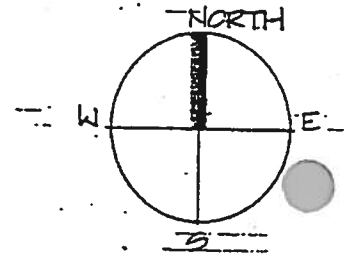

MUSEUM ON THE GREEN
1944 MAIN STREET

1 ROOF PLAN
1/8" = 1'-0"

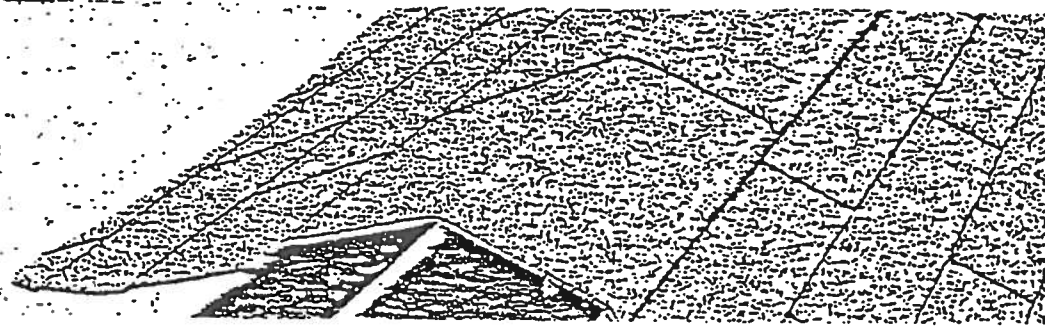
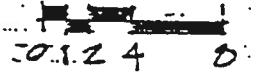

2 OF 2

NEW 'RIDGELINE' LOW-PROFILE



Project: Roof Replacement At 1944 Main Street And 2380 New London Turnpike

**Minimum Rates and Classifications
for Building Construction**

**Connecticut Department of Labor
Wage and Workplace Standards Division**

ID# : B 18324

By virtue of the authority vested in the Labor Commissioner under provisions of Section 31-53 of the General Statutes of Connecticut, as amended, the following are declared to be the prevailing rates and welfare payments and will apply only where the contract is advertised for bid within 20 days of the date on which the rates are established. Any contractor or subcontractor not obligated by agreement to pay to the welfare and pension fund shall pay this amount to each employee as part of his/her hourly wages.

Project Number: GL-2014-11
State#:

Project Town: Glastonbury
FAP#:

Project: Roof Replacement At 1944 Main Street And 2380 New London Turnpike

CLASSIFICATION

Hourly Rate Benefits

1a) Asbestos Worker/Insulator (Includes application of insulating materials, protective coverings, coatings, & finishes to all types of mechanical systems; application of firestopping material for wall openings & penetrations in walls, floors, ceilings

35.00 27.41

1b) Asbestos/Toxic Waste Removal Laborers: Asbestos removal and encapsulation (except its removal from mechanical systems which are not to be scrapped), toxic waste removers, blasters.**See Laborers Group 7**

2) Boilermaker

35.24 25.01

As of: Wednesday, September 18, 2013

Project: Roof Replacement At 1944 Main Street And 2380 New London Turnpike

3a) Bricklayer, Cement Mason, Concrete Finisher (including caulking), Stone Masons	32.50	26.21 + a
3b) Tile Setter	32.94	22.42
3c) Terrazzo Mechanics and Marble Setters	31.69	22.35
3d) Tile, Marble & Terrazzo Finishers	26.25	19.20
3e) Plasterer	32.50	26.21

-----LABORERS-----

As of: Wednesday, September 18, 2013

Project: Roof Replacement At 1944 Main Street And 2380 New London Turnpike

4) Group 1: Laborers (common or general), acetylene burners, carpenter tenders, concrete specialists, wrecking laborers, fire watchers.	26.40	17.15
4a) Group 2: Mortar mixers, plaster tender, power buggy operators, powdermen, fireproofers/mixer/nozzleman, fence erector.	26.65	17.15
4b) Group 3: Jackhammer Operators/Pavement Breaker, mason tender (brick) and mason tender (cement/concrete)	26.90	17.15
4c) **Group 4: Pipelayers (Installation of water, storm drainage or sewage lines outside of the building line with P6, P7 license) (the pipelayer rate shall apply only to one or two employees of the total crew who primary task is to actually perform the mating of pipe sections) P6 and P7 rate is \$26.80	26.65	17.15
4d) Group 5: Air track operators, Sand blasters	27.15	17.15
4e) Group 6: Nuclear toxic waste removers, blasters	29.40	17.15

As of: Wednesday, September 18, 2013

Project: Roof Replacement At 1944 Main Street And 2380 New London Turnpike

4f) Group 7: Asbestos/lead removal and encapsulation (except it's removal from mechanical systems which are not to be scrapped)	27.40	17.15
4g) Group 8: Bottom men on open air caisson, cylindrical work and boring crew	26.90	17.15
4h) Group 9: Top men on open air caisson, cylindrical work and boring crew	26.40	17.15
4i) Group 10: Traffic Control Signalman	16.00	17.15
5) Carpenter, Acoustical Ceiling Installation, Soft Floor/Carpet Laying, Metal Stud Installation, Form Work and Scaffold Building, Drywall Hanging, Modular-Furniture Systems Installers, Lathers, Piledrivers, Resilient Floor Layers.	30.45	21.65
5a) Millwrights	30.78	22.15

As of: Wednesday, September 18, 2013

Project: Roof Replacement At 1944 Main Street And 2380 New London Turnpike

6) Electrical Worker (including low voltage wiring) (Trade License required: E1,2 L-5,6 C-5,6 T-1,2 L-1,2 V-1,2,7,8,9)	37.60	23.35
7a) Elevator Mechanic (Trade License required: R-1,2,5,6)	46.41	25.185+a+b

-----LINE CONSTRUCTION-----

Groundman	24.99	6.5% + 9.75
Linemen/Cable Splicer	45.43	6.5% + 16.20
8) Glazier (Trade License required: FG-1,2)	34.18	17.75

As of: Wednesday, September 18, 2013

Project: Roof Replacement At 1944 Main Street And 2380 New London Turnpike

9) Ironworker, Ornamental, Reinforcing, Structural, and Precast Concrete Erection	33.50	28.98
---	-------	-------

----OPERATORS----

Group 1: Crane handling or erecting structural steel or stone, hoisting engineer 2 drums or over, front end loader (7 cubic yards or over); work boat 26 ft. and over. (Trade License Required)	36.05	21.55 + a
---	-------	-----------

Group 2: Cranes (100 ton rate capacity and over); Backhoe/Excavator over 2 cubic yards; Piledriver (\$3.00 premium when operator controls hammer). (Trade License Required)	35.73	21.55 + a
---	-------	-----------

Group 3: Excavator; Backhoe/Excavator under 2 cubic yards; Cranes (under 100 ton rated capacity), Grader/Blade; Master Mechanic; Hoisting Engineer (all types of equipment where a drum and cable are used to hoist or drag material regardless of motive power of operation), Rubber Tire Excavator (Drott-1085 or similar); Grader Operator; Bulldozer Fine Grade. (slopes, shaping, laser or GPS, etc.). (Trade License Required)	34.99	21.55 + a
--	-------	-----------

Group 4: Trenching Machines; Lighter Derrick; Concrete Finishing Machine; CMI Machine or Similar; Koehring Loader (Skooper).	34.60	21.55 + a
--	-------	-----------

As of: Wednesday, September 18, 2013

Project: Roof Replacement At 1944 Main Street And 2380 New London Turnpike

Group 5: Specialty Railroad Equipment; Asphalt Paver; Asphalt Reclaiming Machine; Line Grinder; Concrete Pumps; Drills with Self Contained Power Units; Boring Machine; Post Hole Digger; Auger; Pounder; Well Digger; Milling Machine (over 24" Mandrell)	34.01	21.55 + a
Group 5 continued: Side Boom; Combination Hoe and Loader; Directional Driller; Pile Testing Machine.	34.01	21.55 + a
Group 6: Front End Loader (3 up to 7 cubic yards); Bulldozer (rough grade dozer).	33.70	21.55 + a
Group 7: Asphalt roller, concrete saws and cutters (ride on types), vermeer concrete cutter, Stump Grinder; Scraper; Snooper; Skidder; Milling Machine (24" and under Mandrell).	33.36	21.55 + a
Group 8: Mechanic, grease truck operator, hydroblaster; barrier mover; power stone spreader; welding; work boat under 26 ft.; transfer machine.	32.96	21.55 + a
Group 9: Front end loader (under 3 cubic yards), skid steer loader regardless of attachments, (Bobcat or Similar): forklift, power chipper; landscape equipment (including Hydroseeder).	32.53	21.55 + a

As of: Wednesday, September 18, 2013

Project: Roof Replacement At 1944 Main Street And 2380 New London Turnpike

Group 10: Vibratory hammer; ice machine; diesel and air, hammer, etc.	30.49	21.55 + a
Group 11: Conveyor, earth roller, power pavement breaker (whiphammer), robot demolition equipment.	30.49	21.55 + a
Group 12: Wellpoint operator.	30.43	21.55 + a
Group 13: Compressor battery operator.	29.85	21.55 + a
Group 14: Elevator operator; tow motor operator (solid tire no rough terrain).	28.71	21.55 + a
Group 15: Generator Operator; Compressor Operator; Pump Operator; Welding Machine Operator; Heater Operator.	28.30	21.55 + a

As of: Wednesday, September 18, 2013

Project: Roof Replacement At 1944 Main Street And 2380 New London Turnpike

Group 16: Maintenance Engineer/Oiler.	27.65	21.55 + a
---------------------------------------	-------	-----------

Group 17: Portable asphalt plant operator; portable crusher plant operator; portable concrete plant operator.	31.96	21.55 + a
---	-------	-----------

Group 18: Power safety boat; vacuum truck; zim mixer; sweeper; (Minimum for any job requiring a CDL license).	29.54	21.55 + a
---	-------	-----------

-----PAINTERS (Including Drywall Finishing)-----

10a) Brush and Roller	30.62	17.75
-----------------------	-------	-------

10b) Taping Only/Drywall Finishing	31.37	17.75
------------------------------------	-------	-------

As of: Wednesday, September 18, 2013

Project: Roof Replacement At 1944 Main Street And 2380 New London Turnpike

10c) Paperhanger and Red Label	31.12	17.75
10e) Blast and Spray	33.62	17.75
11) Plumber (excluding HVAC pipe installation) (Trade License required: P-1,2,6,7,8,9 J-1,2,3,4 SP-1,2)	39.31	26.27
12) Well Digger, Pile Testing Machine	33.01	19.40 + a
13) Roofer (composition)	31.70	17.36
14) Roofer (slate & tile)	32.20	17.36

As of: Wednesday, September 18, 2013

Project: Roof Replacement At 1944 Main Street And 2380 New London Turnpike

15) Sheetmetal Worker (Trade License required for HVAC and Ductwork: SM-1,SM-2,SM-3,SM-4,SM-5,SM-6)	33.84	31.18
---	-------	-------

16) Pipefitter (Including HVAC work) (Trade License required: S-1,2,3,4,5,6,7,8 B-1,2,3,4 D-1,2,3,4, G-1, G-2, G-8 & G-9)	39.31	26.27
--	-------	-------

-----TRUCK DRIVERS-----

17a) 2 Axle	27.88	18.27 + a
-------------	-------	-----------

17b) 3 Axle, 2 Axle Ready Mix	27.98	18.27 + a
-------------------------------	-------	-----------

17c) 3 Axle Ready Mix	28.03	18.27 + a
-----------------------	-------	-----------

As of: Wednesday, September 18, 2013

Project: Roof Replacement At 1944 Main Street And 2380 New London Turnpike

17d) 4 Axle, Heavy Duty Trailer up to 40 tons	28.08	18.27 + a
17e) 4 Axle Ready Mix	28.13	18.27 + a
17f) Heavy Duty Trailer (40 Tons and Over)	28.33	18.27 + a
17g) Specialized Earth Moving Equipment (Other Than Conventional Type on-the-Road Trucks and Semi-Trailers, Including Euclids)	28.13	18.27 + a
18) Sprinkler Fitter (Trade License required: F-1,2,3,4)	39.76	19.87 + a
19) Theatrical Stage Journeyman	22.22	6.53

As of: Wednesday, September 18, 2013

Project: Roof Replacement At 1944 Main Street And 2380 New London Turnpike

Welders: Rate for craft to which welding is incidental.

**Note: Hazardous waste removal work receives additional \$1.25 per hour for truck drivers.*

***Note: Hazardous waste premium \$3.00 per hour over classified rate*

- Crane with 150 ft. boom (including jib) - \$1.50 extra*
- Crane with 200 ft. boom (including jib) - \$2.50 extra*
- Crane with 250 ft. boom (including jib) - \$5.00 extra*
- Crane with 300 ft. boom (including jib) - \$7.00 extra*
- Crane with 400 ft. boom (including jib) - \$10.00 extra*

All classifications that indicate a percentage of the fringe benefits must be calculated at the percentage rate times the "base hourly rate".

Apprentices duly registered under the Commissioner of Labor's regulations on "Work Training Standards for Apprenticeship and Training Programs" Section 31-51-d-1 to 12, are allowed to be paid the appropriate percentage of the prevailing journeymen hourly base and the full fringe benefit rate, providing the work site ratio shall not be less than one full-time journeyperson instructing and supervising the work of each apprentice in a specific trade.

The Prevailing wage rates applicable to this project are subject to annual adjustments each July 1st for the duration of the project.

Each contractor shall pay the annual adjusted prevailing wage rate that is in effect each July 1st, as posted by the Department of Labor.

It is the contractor's responsibility to obtain the annual adjusted prevailing wage rate increases directly from the Department of Labor's website.

The annual adjustments will be posted on the Department of Labor's Web page: www.ct.gov/dol. For those without internet access, please contact the division listed below.

The Department of Labor will continue to issue the initial prevailing wage rate schedule to the Contracting Agency for the project.

All subsequent annual adjustments will be posted on our Web Site for contractor access.

Contracting Agencies are under no obligation pursuant to State labor law to pay any increase due to the annual adjustment provision.

As of: Wednesday, September 18, 2013

Project: Roof Replacement At 1944 Main Street And 2380 New London Turnpike

Effective October 1, 2005 - Public Act 05-50: any person performing the work of any mechanic, laborer, or worker shall be paid prevailing wage

All Person who perform work ON SITE must be paid prevailing wage for the appropriate mechanic, laborer, or worker classification.

All certified payrolls must list the hours worked and wages paid to All Persons who perform work ON SITE regardless of their ownership i.e.: (Owners, Corporate Officers, LLC Members, Independent Contractors, et. al)

Reporting and payment of wages is required regardless of any contractual relationship alleged to exist between the contractor and such person.

~~Unlisted classifications needed for work not included within the scope of the classifications listed may be added after award only as provided in the labor standards contract clause (29 CFR 5.5 (a) (1) (ii)).

Please direct any questions which you may have pertaining to classification of work and payment of prevailing wages to the Wage and Workplace Standards Division, telephone (860)263-6790.

As of: Wednesday, September 18, 2013