

GLASTONBURY EAST HARTFORD ELEMENTARY MAGNET SCHOOL

95 OAK STREET
GLASTONBURY , CONNECTICUT

PHASE 3 OF 4

SET 1 OF 1

STATE PROJECT NO. 054-0095 MAG/N/PS

TECHNOLOGY PRINTING - SEPTEMBER 26, 2011

FLETCHER THOMPSON

ARCHITECTURE / ENGINEERING / INTERIOR DESIGN

THREE CORPORATE DRIVE / SHELTON, CT 06484-6244 / 203 225 6500 / FAX 225 6800
146 WYLLYS STREET / HARTFORD, CT 06106-1986 / 860 249 0888 / FAX 246 7206

TECHNOLOGY
D'AGOSTINO & ASSOCIATES
425 OWLS ROOST
SHELTON, CT. 06484
TEL:(203) 402-0450 / FAX:(203) 402-0451

GLASTONBURY EAST HARTFORD
ELEMENTARY MAGNET SCHOOL
PHASE 3 OF 4
SET 1 OF 1
TECHNOLOGY PRINTING
SEPTEMBER 26, 2011
FT PROJECT NO. H090230.000

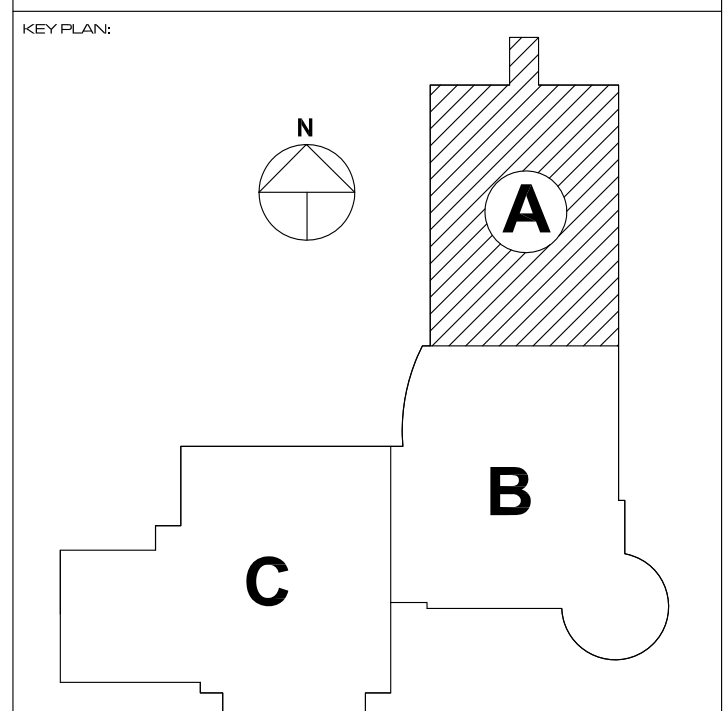

REVISION	DATE

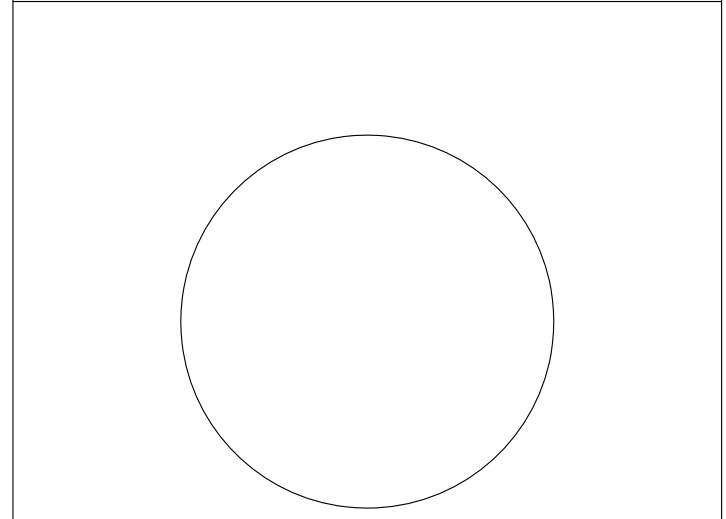

PRINCIPAL IN-CHARGE	J. COSTA
PROJECT MANAGER	A. CAHILL
DESIGNER	M. D'AGOSTINO
PROJECT ARCHITECT / ENGINEER	
DRAWN BY	MJD
PROJECT	

**GLASTONBURY EAST
 HARTFORD
 ELEMENTARY
 MAGNET SCHOOL**

**95 OAK STREET,
 GLASTONBURY, CT**

STATE PROJECT NO. 054-0095 MAG/NIPS
 STATE PROJECT NO. 054-0096 MAG/NIPS

DRAWING TITLE
**TECHNOLOGY PLANS
 A/V, SECURITY,
 COMPUTERS,
 ACTIVE ELECTRONICS,
 PHONE
 LOWER LEVEL PLAN -
 PART A**

DATE
 SEPTEMBER 26, 2011

SCALE
 1/8" = 1'-0"

PROJECT NUMBER
 H090230

DRAWING NO.
IT100.1

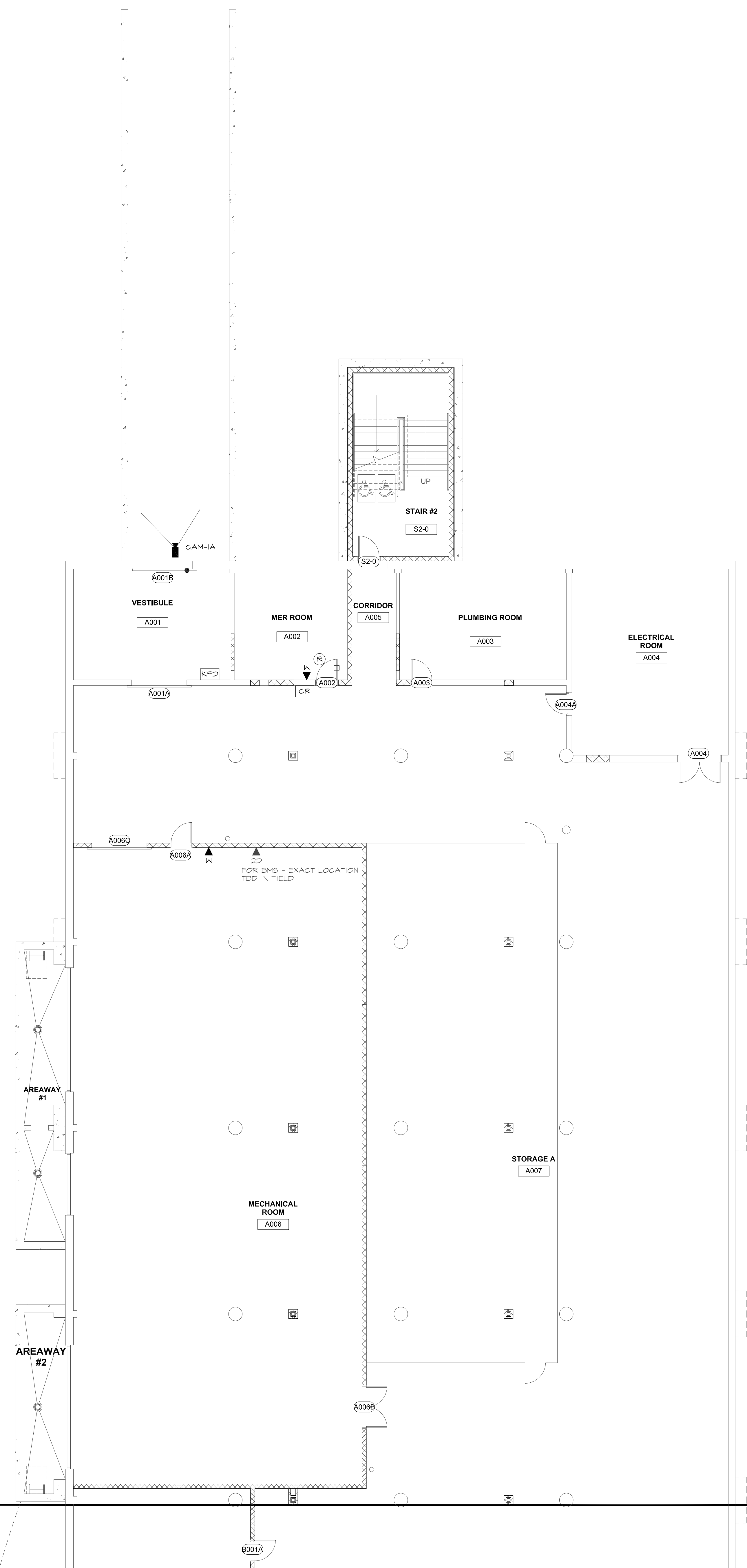

SHEET IT001.1
 SHEET IT001.2

SHEET IT001.1
 SHEET IT001.2

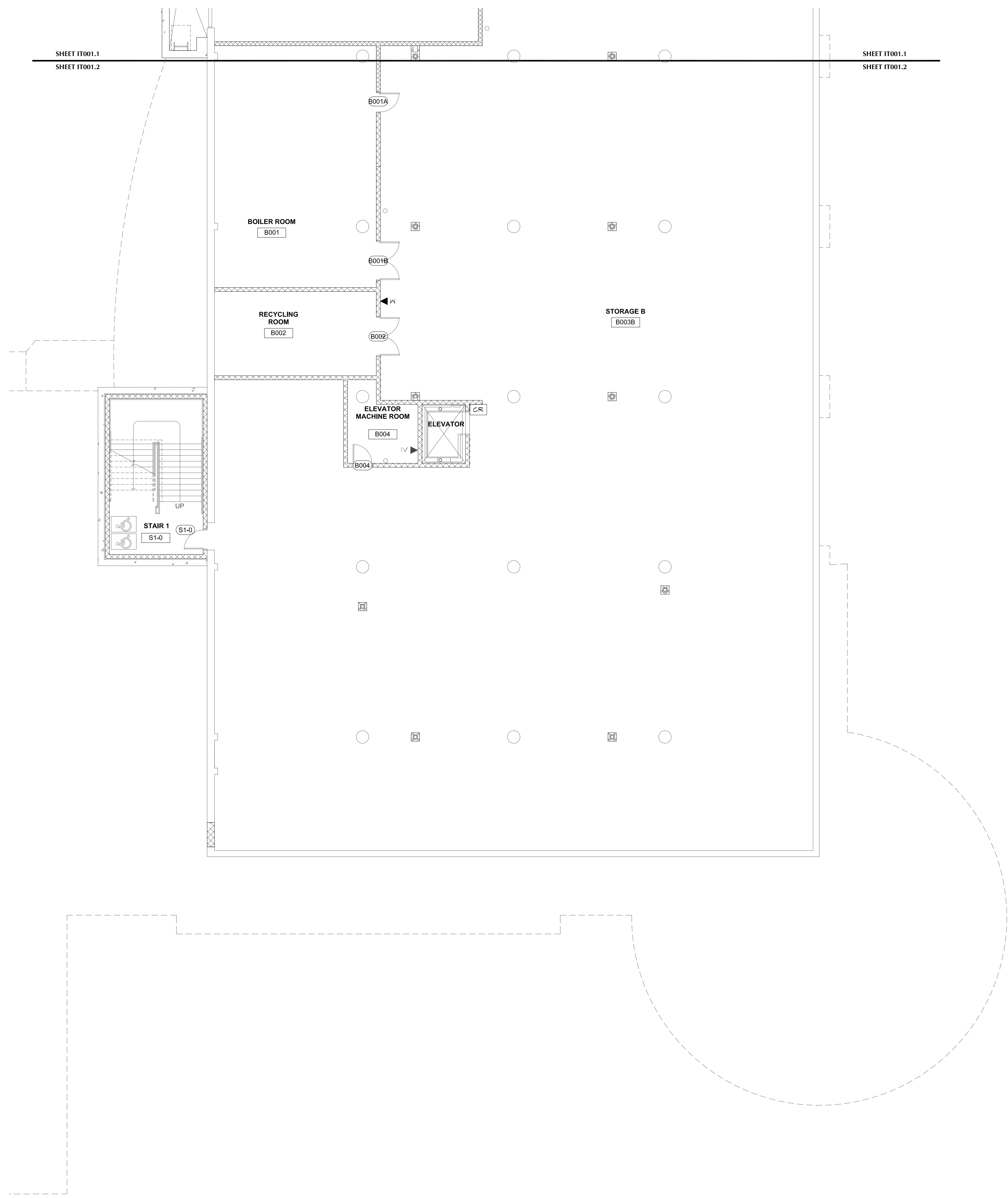

SHEET IT001.1
SHEET IT001.2

FLETCHERTHOMPSON
ELEVATING DESIGN | SHAPING SOLUTIONS
ARCHITECTURE | ENGINEERING | INTERIOR DESIGN
SHELTON, CONNECTICUT 203-225-6500
HARTFORD, CONNECTICUT 860-249-0999
ROSELAND, NEW JERSEY 732-307-0900
NEW YORK, NEW YORK 212-695-4767
NAPLES, FLORIDA 239-387-1520
BOSTON, MASSACHUSETTS 617-524-5500

CONSULTANT:
D'AGOSTINO & ASSOCIATES
Technology Design & Support Services
SHELTON, CT 06484 | 203-602-0450 | WWW.DATECHNOLOGY.COM

THIS DRAWING AND DETAIL, OR ANY INSTRUMENT OF SERVICE, IS THE PROPERTY OF FLETCHER THOMPSON AND SHALL REMAIN THE PROPERTY OF FLETCHER THOMPSON. IT IS TO BE USED ONLY FOR THE PROJECT AND SHALL NOT BE LOANED, COPIED, REPRODUCED, OR REPRODUCED WITHOUT THE WRITTEN CONSENT OF FLETCHER THOMPSON.

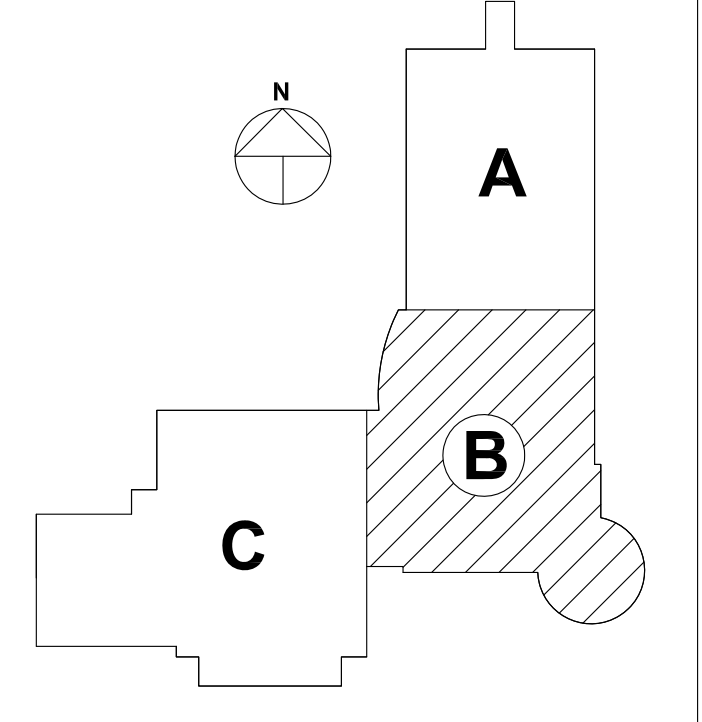

REVISION	DATE

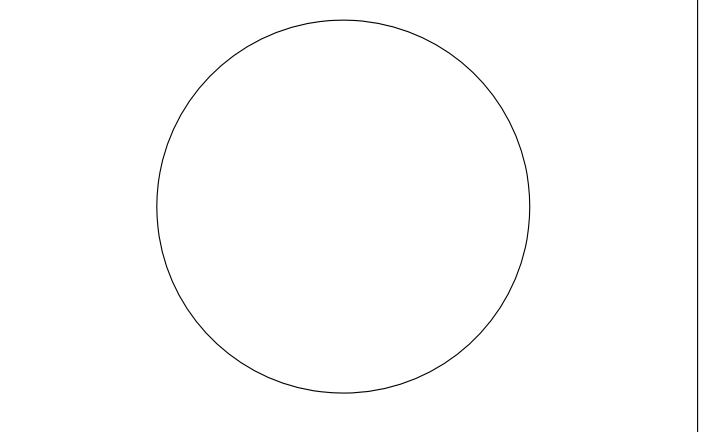

PRINCIPAL IN-CHARGE	J. COSTA
PROJECT MANAGER	A. CAHILL
DESIGNER	M. D'AGOSTINO
PROJECT ARCHITECT / ENGINEER	
DRAWN BY:	MJD
PROJECT:	

**GLASTONBURY EAST
HARTFORD
ELEMENTARY
MAGNET SCHOOL**

**95 OAK STREET,
GLASTONBURY, CT**

STATE PROJECT NO. 054-0095 MAG/NIPS
STATE PROJECT NO. 054-0096 MAG/NIPS

DRAWING TITLE:
**TECHNOLOGY PLANS
A/V, SECURITY,
COMPUTERS,
ACTIVE ELECTRONICS,
PHONE
LOWER LEVEL PLAN -
PART B**

DATE: SEPTEMBER 26, 2011
SCALE: 1/8" = 1'-0"
PROJECT NUMBER: H090230

DRAWING NO: **IT100.2**

THIS DRAWING AND DETAIL, IF IT, AS AN INSTRUMENT OF SERVICE, IS THE PROPERTY OF FLETCHERTHOMPSON ARCHITECTURE ENGINEERING INTERIOR DESIGN, PROJECT AND SHALL NOT BE LOANED, COPIED OR REPRODUCED WITHOUT THE WRITTEN CONSENT OF FLETCHERTHOMPSON.

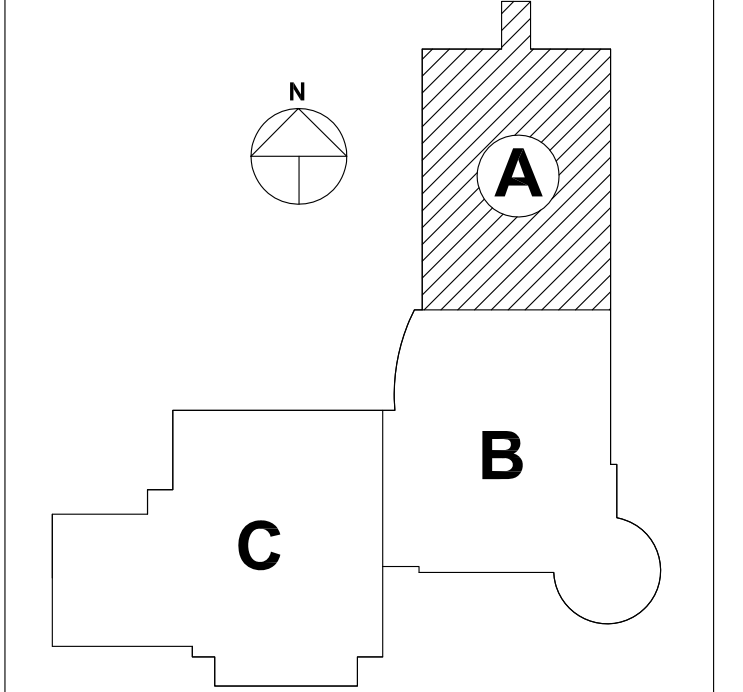

REVISION	DATE

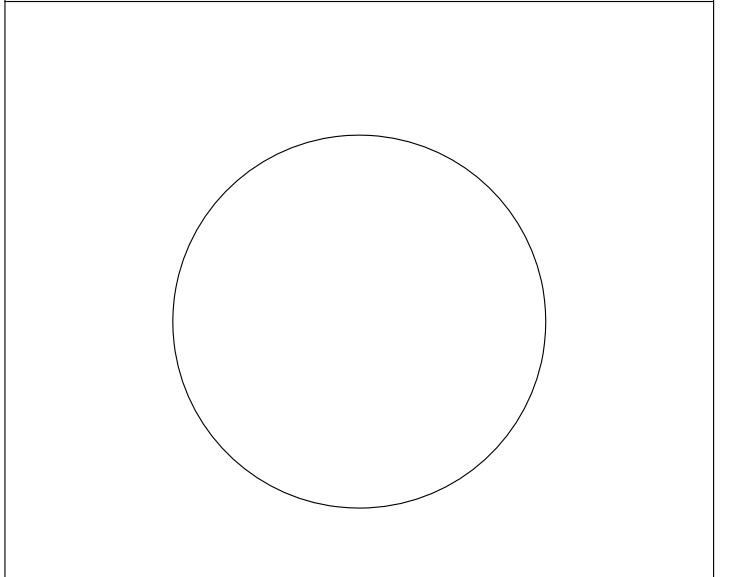

PRINCIPAL IN-CHARGE	J. COSTA
PROJECT MANAGER	A. CAHILL
DESIGNER	M. D'AGOSTINO
PROJECT ARCHITECT / DESIGNER	
DRAWING BY	MJD
PROJECT	

**GLASTONBURY EAST
 HARTFORD
 ELEMENTARY
 MAGNET SCHOOL**

95 OAK STREET,
 GLASTONBURY, CT

STATE PROJECT NO. 054-0095 MAG/NIPS
 STATE PROJECT NO. 054-0096 MAG/NIPS

TECHNOLOGY PLANS
 A/V, SECURITY,
 COMPUTERS,
 ACTIVE ELECTRONICS,
 PHONE
 FIRST LEVEL PLAN -
 PART A

DATE	SEPTEMBER 26, 2011
SCALE	1/8" = 1'-0"
PROJECT NUMBER	H090230
DRAWING NO.	IT101.1

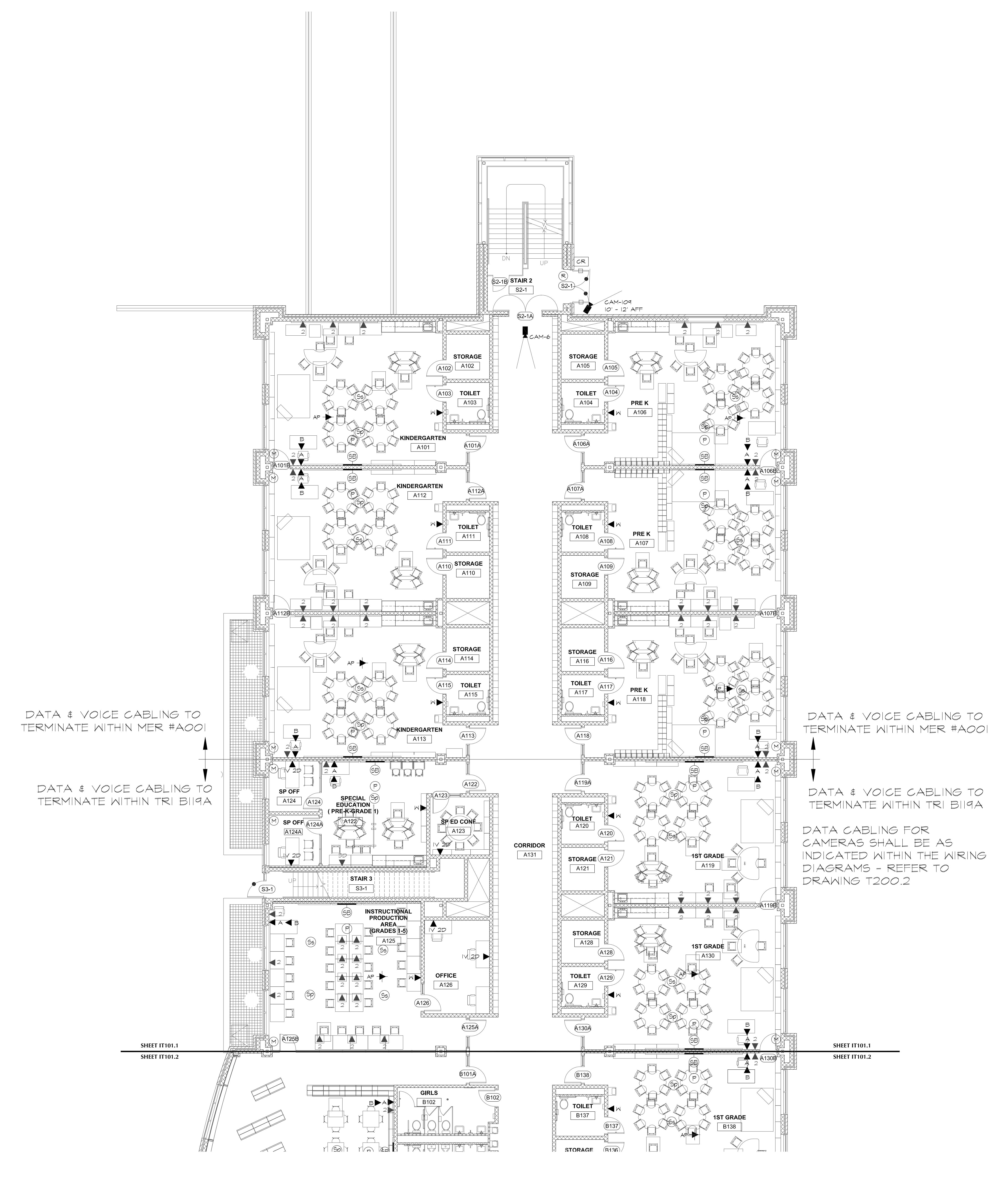

DATA & VOICE CABLING TO
 TERMINATE WITHIN MER #A001

DATA & VOICE CABLING TO
 TERMINATE WITHIN TRI B119A

DATA & VOICE CABLING TO
 TERMINATE WITHIN MER #A001

DATA & VOICE CABLING TO
 TERMINATE WITHIN TRI B119A

DATA CABLING FOR
 CAMERAS SHALL BE AS
 INDICATED WITHIN THE WIRING
 DIAGRAMS - REFER TO
 DRAWING T200.2

SHEET IT101.1
 SHEET IT101.2

SHEET IT101.1
 SHEET IT101.2

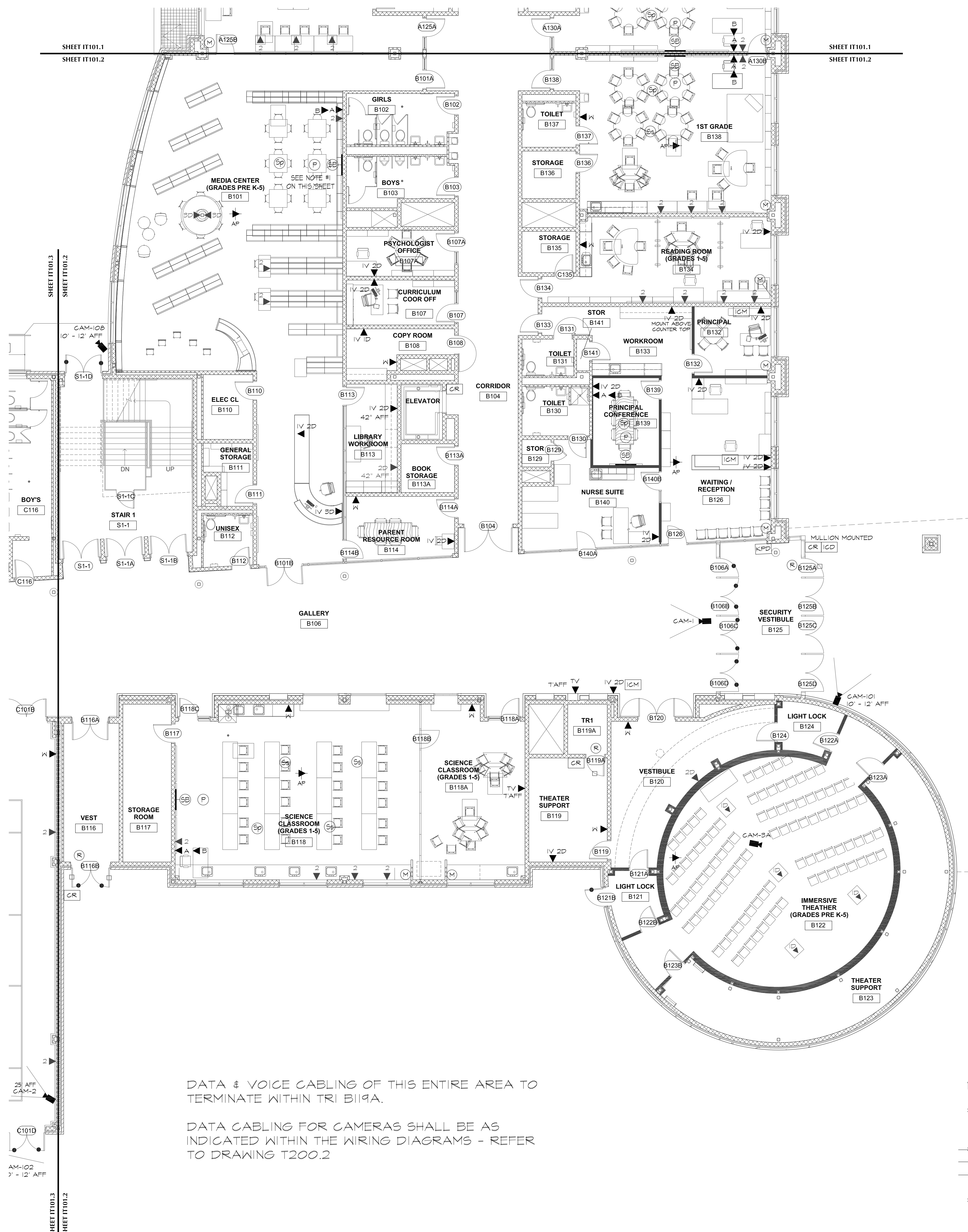

DATA & VOICE CABLING OF THIS ENTIRE AREA TO TERMINATE WITHIN TRI B119A.

DATA CABLING FOR CAMERAS SHALL BE AS INDICATED WITHIN THE WIRING DIAGRAMS - REFER TO DRAWING T200.2

NOTES:

- #1 - THIS PROJECTOR & ALL DESCRIBED CABLING SHALL BE INSTALLED INTO SCISSOR LIFT SPECIFIED WITHIN THE ELECTRICAL PRINTS.
- #2 - QTY (1) CATEGORY 6 RATED CABLE SHALL BE INSTALLED INTO FLOOR BOXES - FLOOR BOXES AND CONDUIT ARE INDICATED WITHIN THE THEATER DRAWINGS "PL-1".
- #3 - THIS CATEGORY 6 RATED CABLE SHALL BE MOUNTED WITHIN THE CEILING. THE ACTUAL LOCATION MUST BE VERIFIED WITHIN THE FIELD WITH THE SECURITY CONSULTANT

FLETCHERTHOMPSON
 ELEVATING DESIGN | SHAPING SOLUTIONS
 ARCHITECTURE | ENGINEERING | INTERIOR DESIGN

SHELTON, CONNECTICUT 203-225-6500
 HARTFORD, CONNECTICUT 860-249-0898
 SOMERSET, NEW JERSEY 732-837-0800
 NEW YORK, NEW YORK 212-695-4767
 NAPLES, FLORIDA 239-887-1820
 BOSTON, MASSACHUSETTS 617-524-5500

D'AGOSTINO & ASSOCIATES
 Technology Design & Support Services

SHELTON, CT 06484 | 203-402-0450 | WWW.DATECHNOLOGY.COM

THIS DRAWING AND DETAIL, IN PART OR WHOLE, IS THE PROPERTY OF FLETCHERTHOMPSON AND SHALL BE LOANED, COPIED OR REPRODUCED WITHOUT WRITTEN CONSENT OF FLETCHERTHOMPSON.

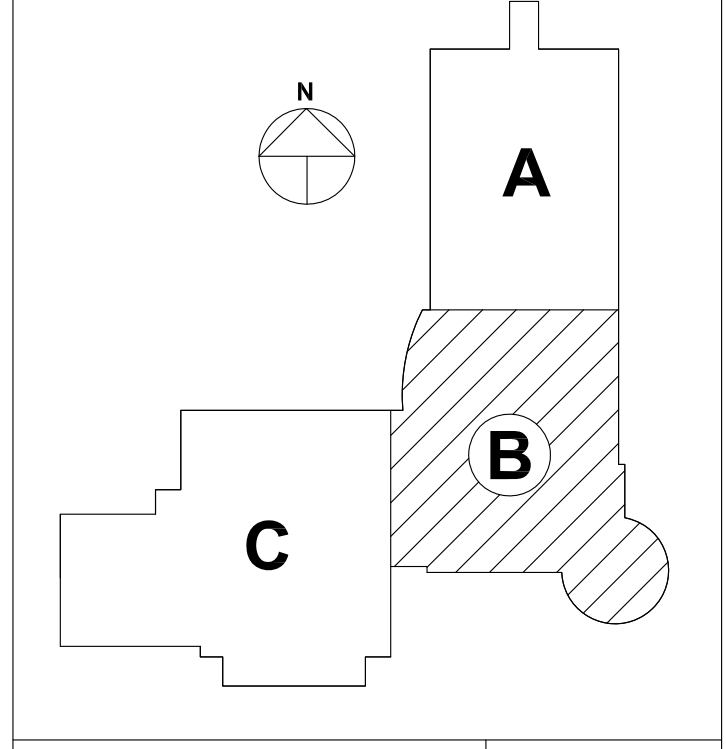

REVISION	DATE

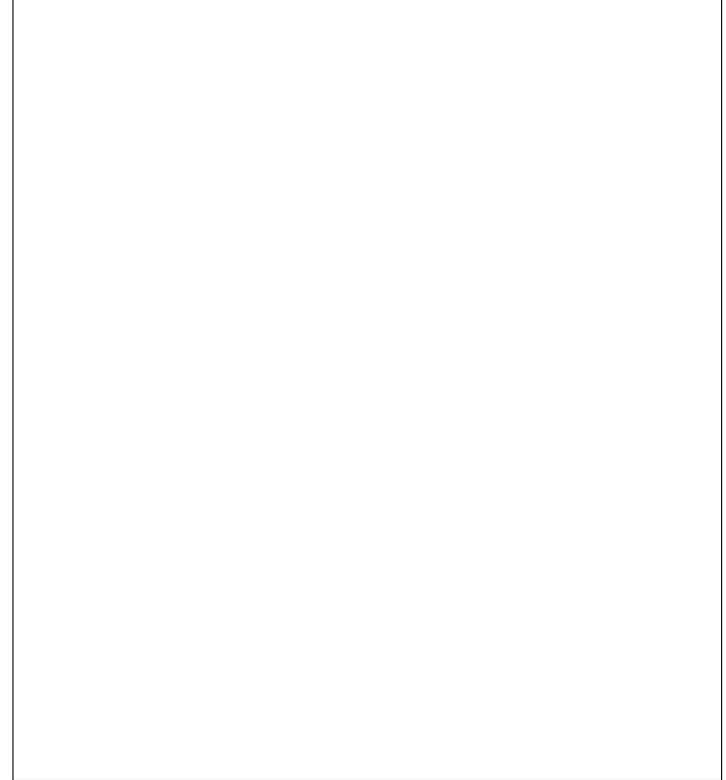

PRINCIPAL IN-CHARGE	J. COSTA
PROJECT MANAGER	A. CAHILL
DESIGNER	M. D'AGOSTINO
PROJECT ARCHITECT / ENGINEER	
DRAWN BY	MJD
PROJECT	

**GLASTONBURY EAST
 HARTFORD
 ELEMENTARY
 MAGNET SCHOOL**

**95 OAK STREET,
 GLASTONBURY, CT**

STATE PROJECT NO. 054-0095 MAG/NIPS
 STATE PROJECT NO. 054-0096 MAG/NIPS

DRAWING TITLE:
**TECHNOLOGY PLANS
 A/V, SECURITY,
 COMPUTERS,
 ACTIVE ELECTRONICS,
 PHONE
 FIRST LEVEL PLAN -
 PART B**

DATE: SEPTEMBER 26, 2011
 SCALE: 1/8" = 1'-0"
 PROJECT NUMBER: H090230

DRAWING NO.: **IT101.2**

DATA & VOICE CABLING OF THIS ENTIRE AREA TO TERMINATE WITHIN TRAIL 19A.

DATA CABLING FOR CAMERAS SHALL BE AS INDICATED WITHIN THE WIRING DIAGRAMS - REFER TO DRAWING T200.2

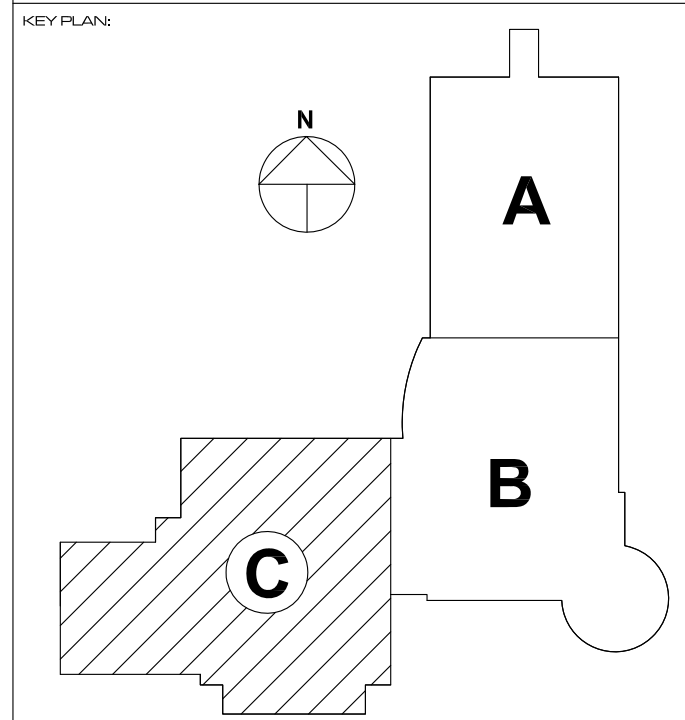
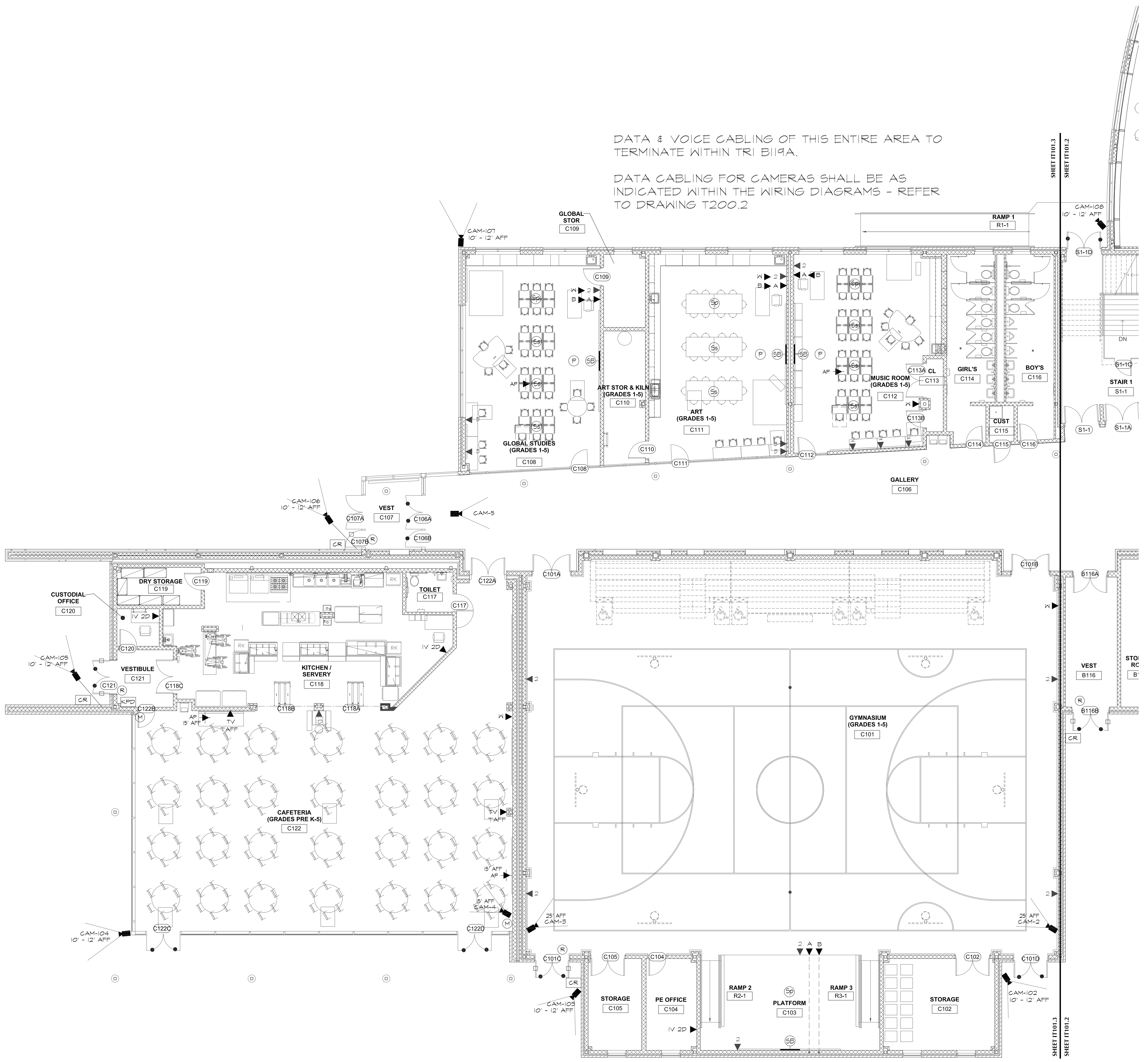

REVISION	DATE

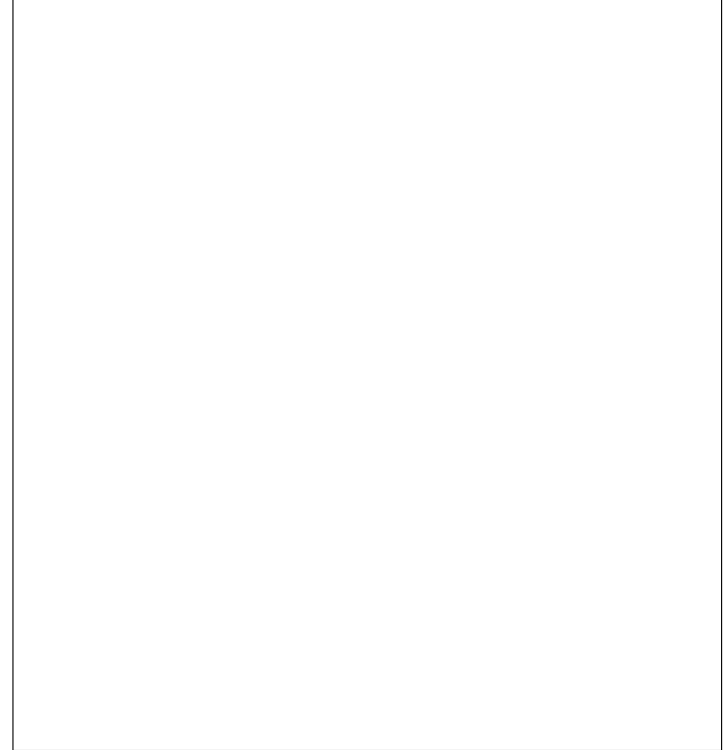

PRINCIPAL IN CHARGE	J. COSTA
PROJECT MANAGER	A. CAHILL
DESIGNER	M. D'AGOSTINO
PROJECT ARCHITECT / ENGINEER	
DRAWN BY	MJD
PROJECT	

**GLASTONBURY EAST
HARTFORD
ELEMENTARY
MAGNET SCHOOL**

95 OAK STREET,
GLASTONBURY, CT

STATE PROJECT NO. 054-0095 MAG/NIPS
STATE PROJECT NO. 054-0096 MAG/NIPS

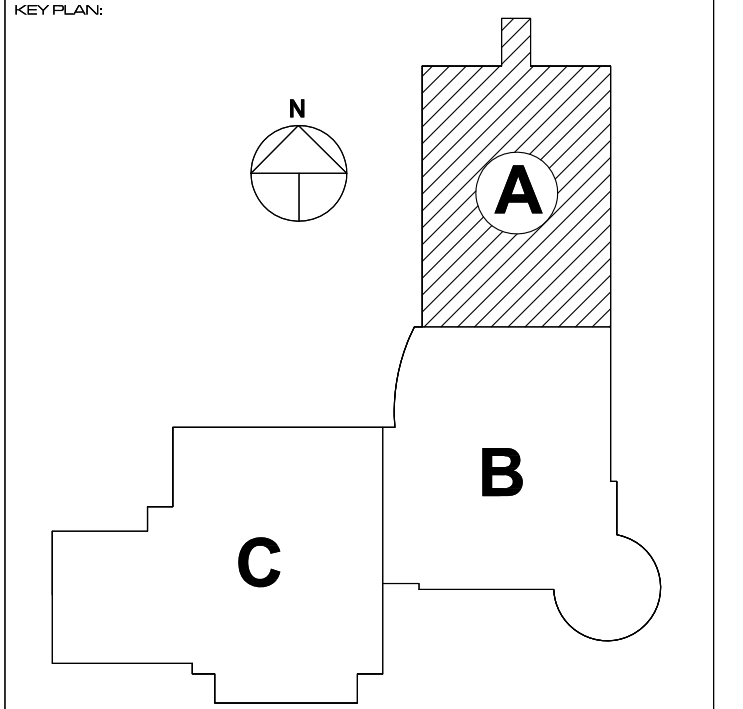

REVISION	DATE

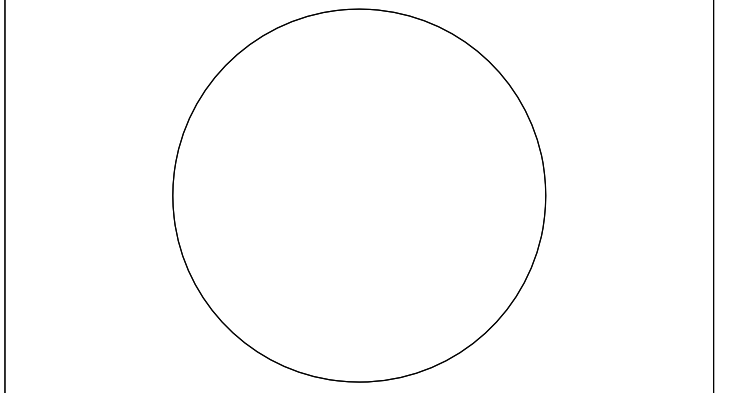

PRINCIPAL IN-CHARGE	J. COSTA
PROJECT MANAGER	A. CAHILL
DESIGNER	M. D'AGOSTINO
PROJECT ARCHITECT / IN-CHARGE	
DRAWN BY	MJD
PROJECT	

**GLASTONBURY EAST
HARTFORD
ELEMENTARY
MAGNET SCHOOL**

95 OAK STREET,
GLASTONBURY, CT

STATE PROJECT NO. 054-0095 MAG/NIPS
STATE PROJECT NO. 054-0096 MAG/NIPS

DRAWING TITLE
**TECHNOLOGY PLANS
A/V, SECURITY,
COMPUTERS,
ACTIVE ELECTRONICS,
PHONE
SECOND LEVEL PLAN
- PART A**

DATE: SEPTEMBER 26, 2011

SCALE: 1/8" = 1'-0"

PROJECT NUMBER: H090230

DRAWING NO: **IT102.1**

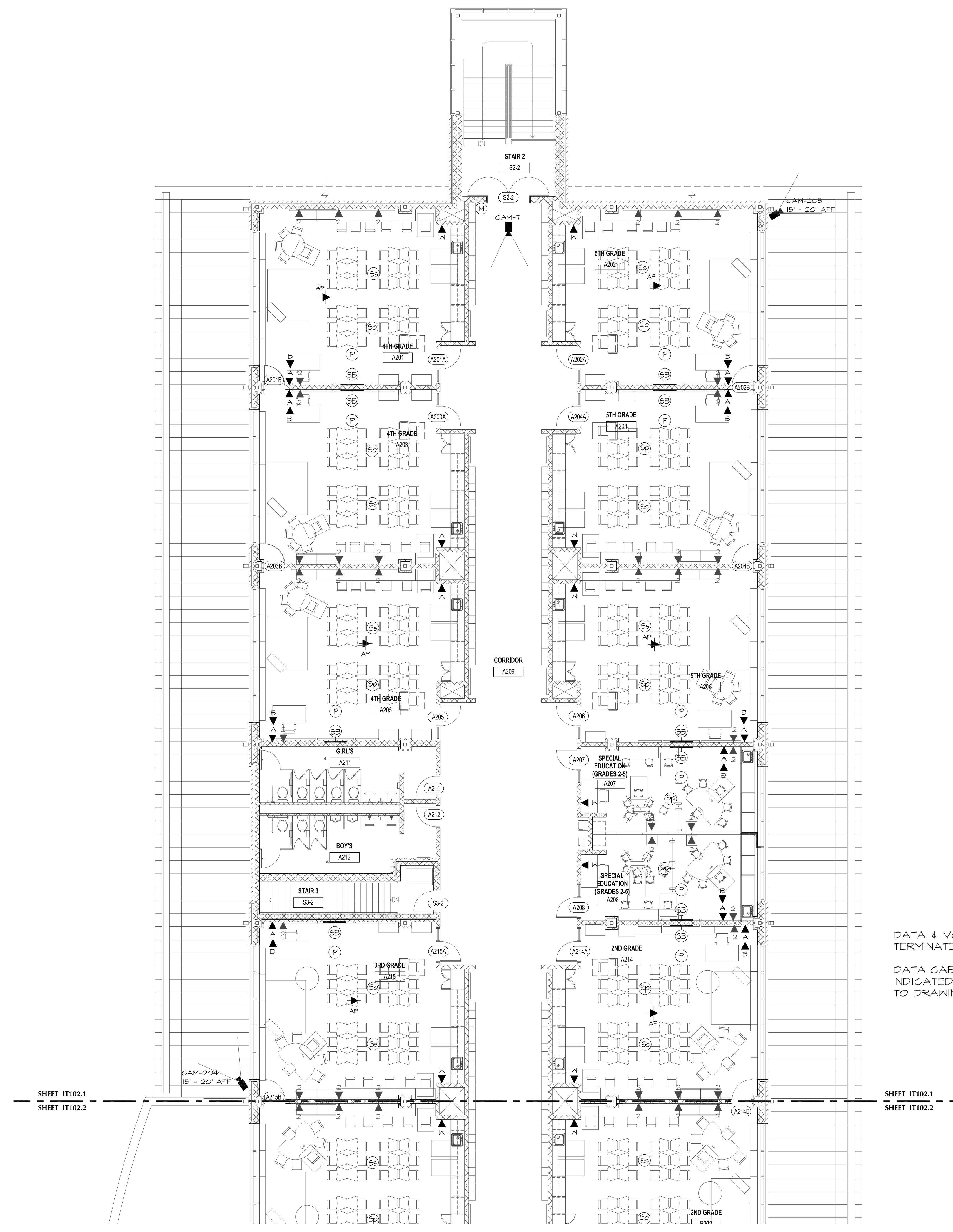

SHEET IT102.1
SHEET IT102.2

SHEET IT102.1
SHEET IT102.2

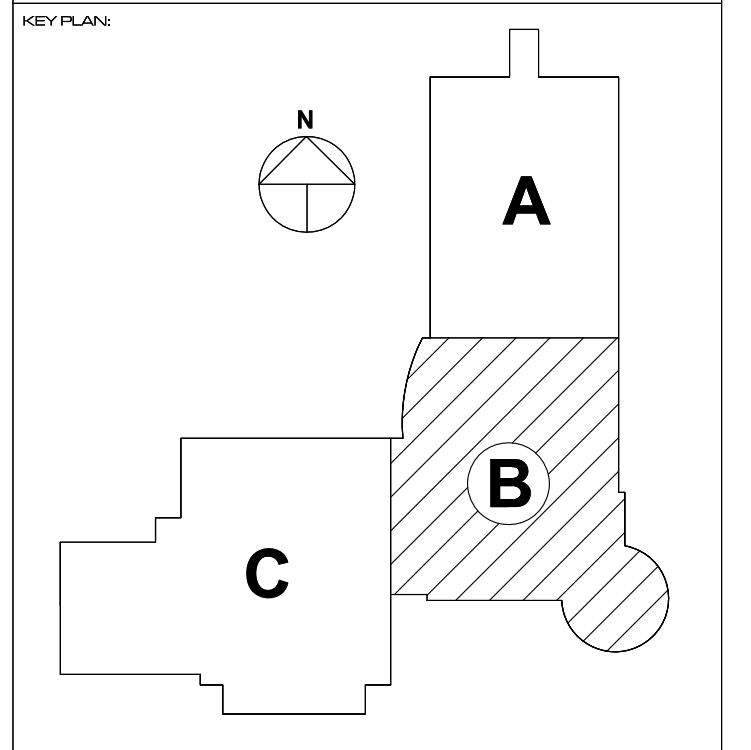

REVISION	DATE

PRINCIPAL IN-CHARGE:	J. COSTA
PROJECT MANAGER:	A. CAHILL
DESIGNER:	M. D'AGOSTINO
PROJECT ARCHITECT / ENGINEER:	
DRAWN BY:	M.J.D.
PROJECT:	

**GLASTONBURY EAST
 HARTFORD
 ELEMENTARY
 MAGNET SCHOOL**

95 OAK STREET,
 GLASTONBURY, CT

STATE PROJECT NO. 054-0095 MAG/NIPS
 STATE PROJECT NO. 054-0096 MAG/NIPS

DRAWING TITLE:
**TECHNOLOGY PLANS
 A/V, SECURITY,
 COMPUTERS,
 ACTIVE ELECTRONICS,
 PHONE
 SECOND LEVEL PLAN
 - PART B**

DATE: SEPTEMBER 26, 2011
 SCALE: 1/8" = 1'-0"
 PROJECT NUMBER: H090230

DRAWING NO.: **IT102.2**

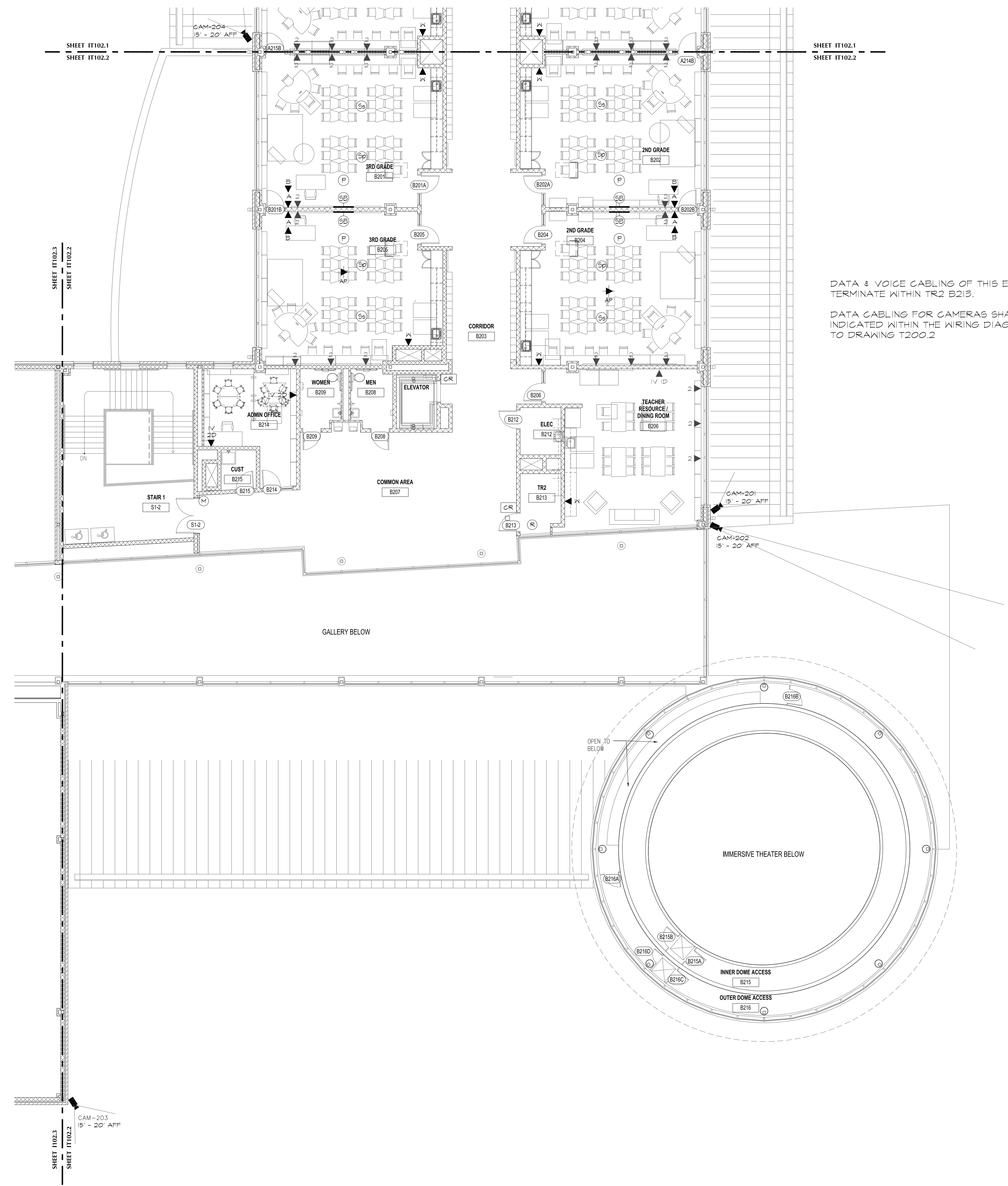

DATA & VOICE CABLING OF THIS ENTIRE AREA TO
 TERMINATE WITHIN TR2 B213.
 DATA CABLING FOR CAMERAS SHALL BE AS
 INDICATED WITHIN THE WIRING DIAGRAMS - REFER
 TO DRAWING T200.2

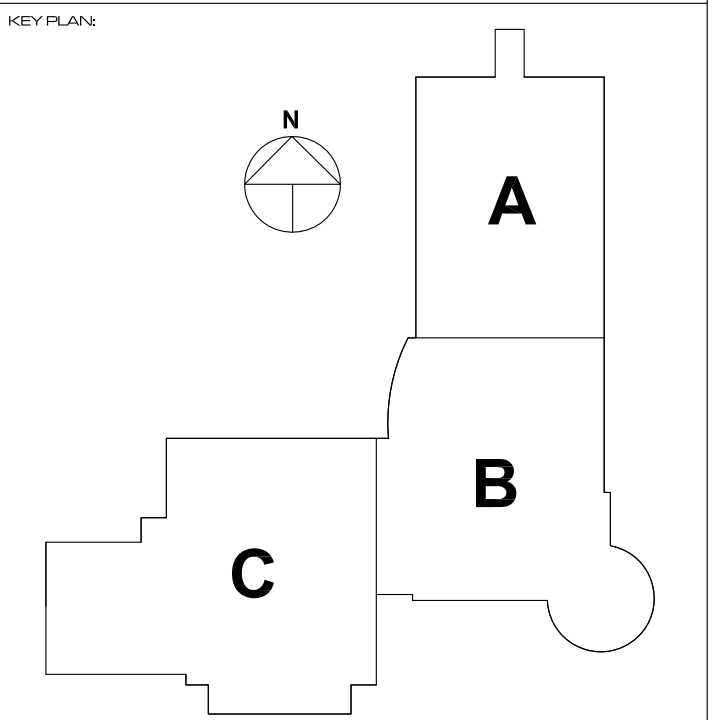
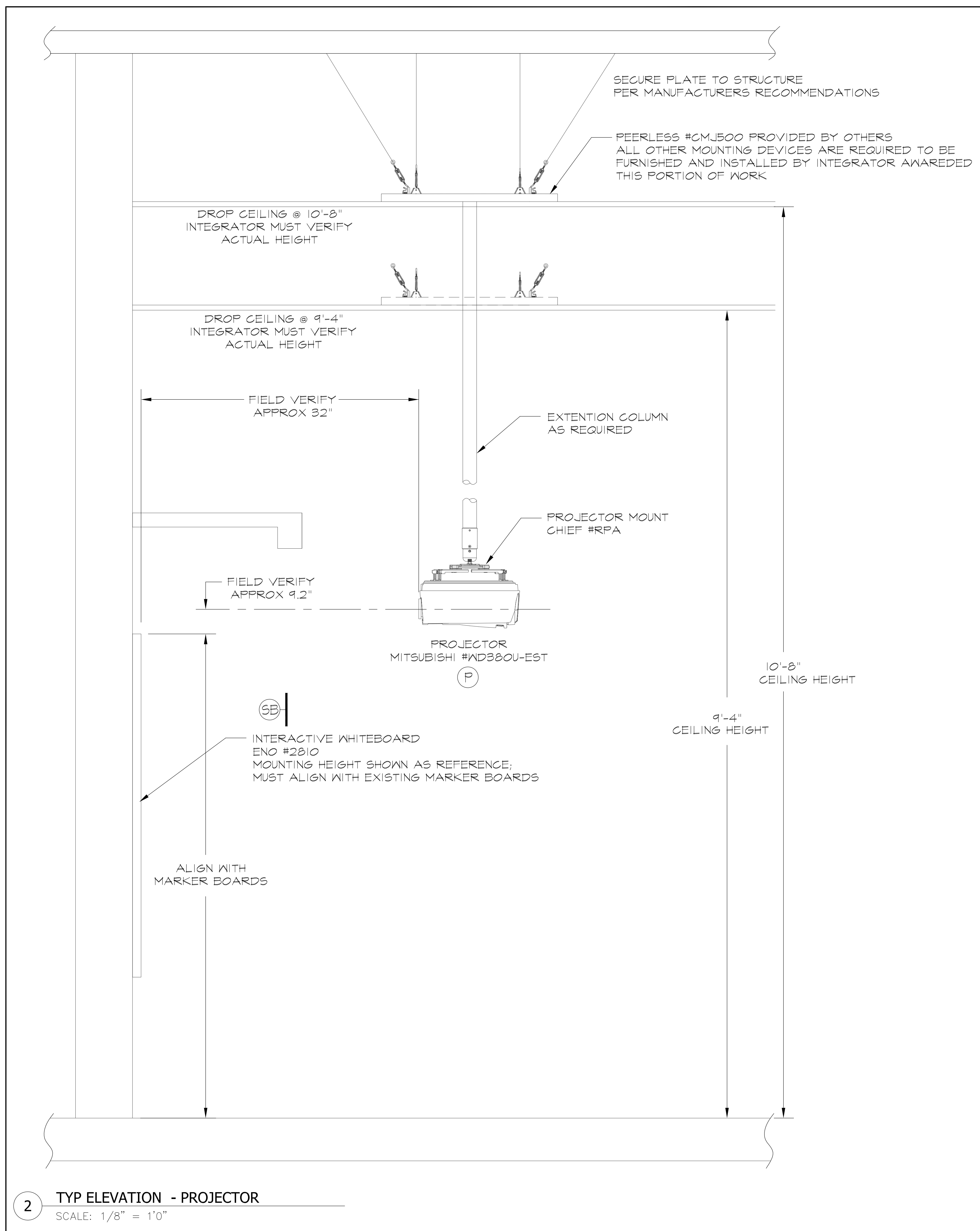
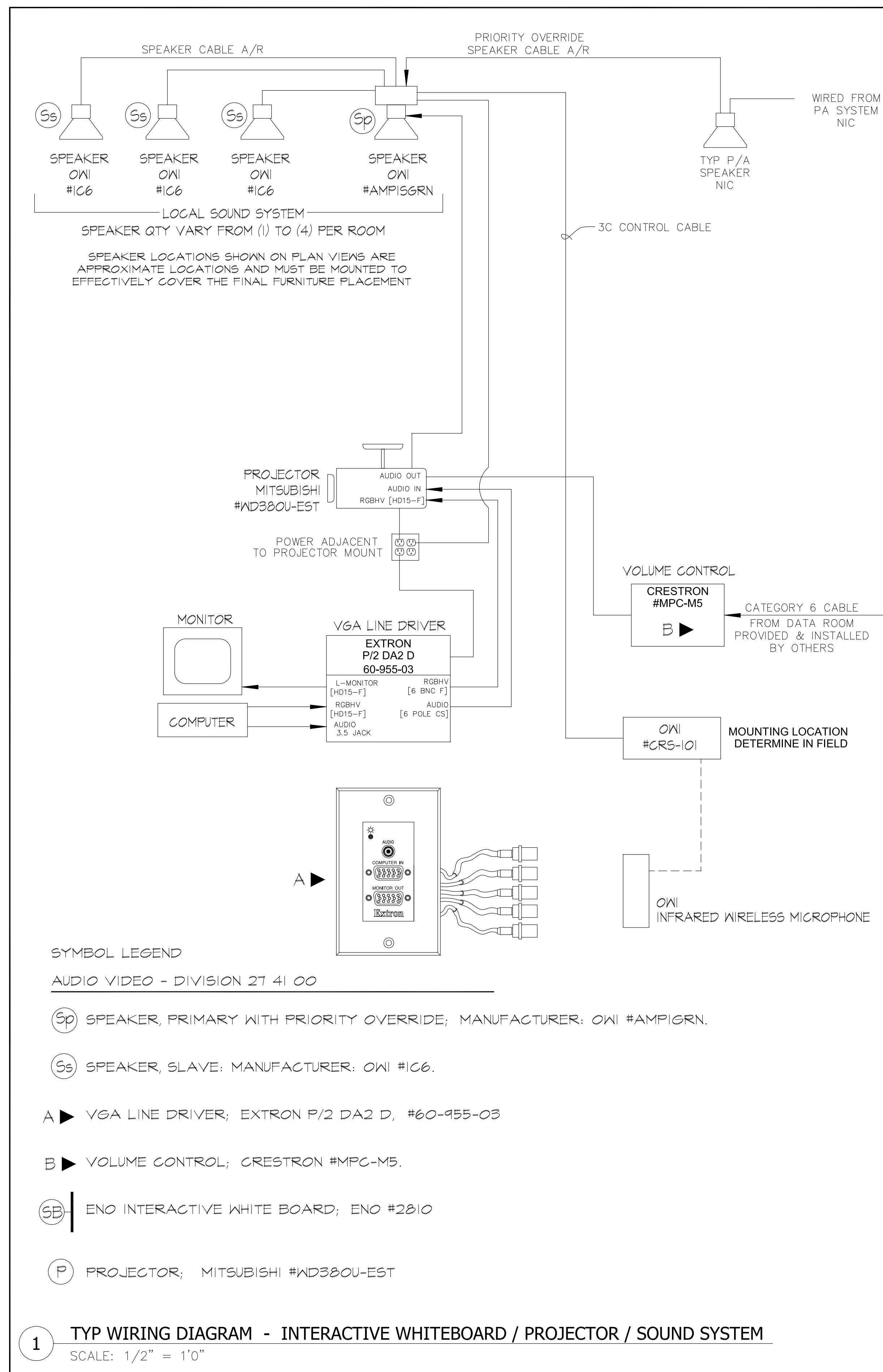

REVISION	DATE

REVISION	DATE

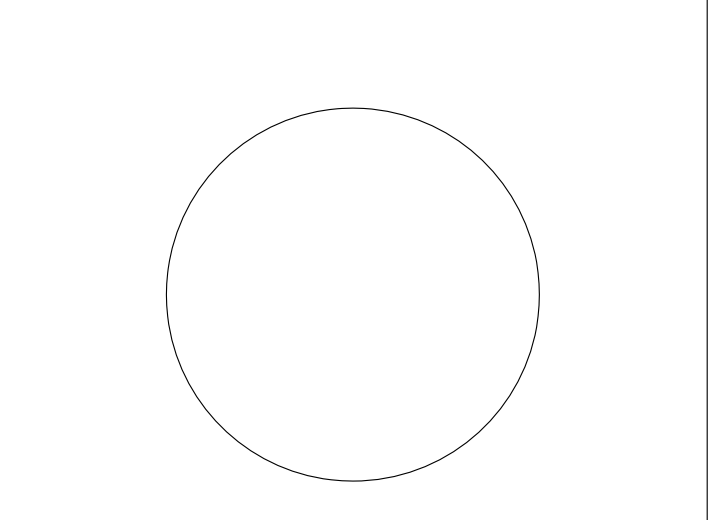

PRINCIPAL IN CHARGE:	J. COSTA
PROJECT MANAGER:	A. CAHILL
DESIGNER:	M. D'AGOSTINO
PROJECT ARCHITECT / ENGINEER:	
DRAWN BY:	MJD
PROJECT:	

**GLASTONBURY EAST
HARTFORD
ELEMENTARY
MAGNET SCHOOL**

**95 OAK STREET,
GLASTONBURY, CT**

STATE PROJECT NO. 054-0095 MAG/NPS
STATE PROJECT NO. 054-0096 MAG/NPS

DRAWING TITLE:
**TECHNOLOGY PLANS
A/V, SECURITY,
COMPUTERS,
ACTIVE ELECTRONICS,
PHONE
AUDIO VISUAL
WIRING DIAGRAMS**

DATE:	SEPTEMBER 26, 2011
SCALE:	NONE
PROJECT NUMBER:	H090230
DRAWING NO.:	

IT200.2