

GRADING DETAIL
SCALE: 1"=20'

- LEGEND**
- ⊕ Existing Sanitary Manhole
 - ⊕ Existing Electric Manhole
 - ⊕ Existing Telephone Manhole
 - ⊕ Existing Utility Pole
 - ⊕ Existing Water Manhole
 - ⊕ Existing Water Gate or Box
 - ⊕ Existing Fire Hydrant
 - ⊕ Existing Gas Gate
 - ⊕ Existing Type C-L Catch Basin
 - ⊕ Existing Type C Catch Basin
 - ⊕ Existing Storm Drain Manhole

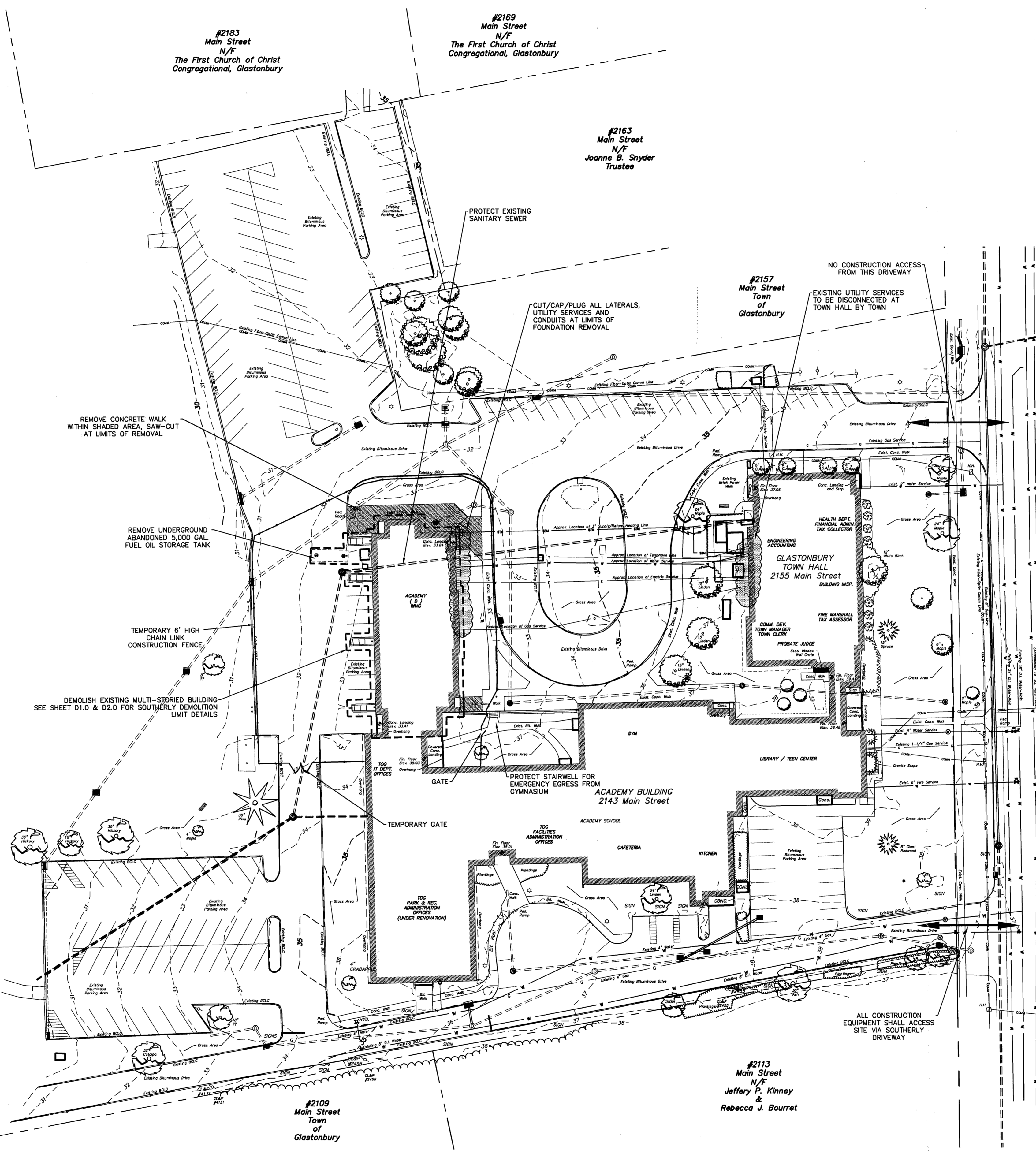
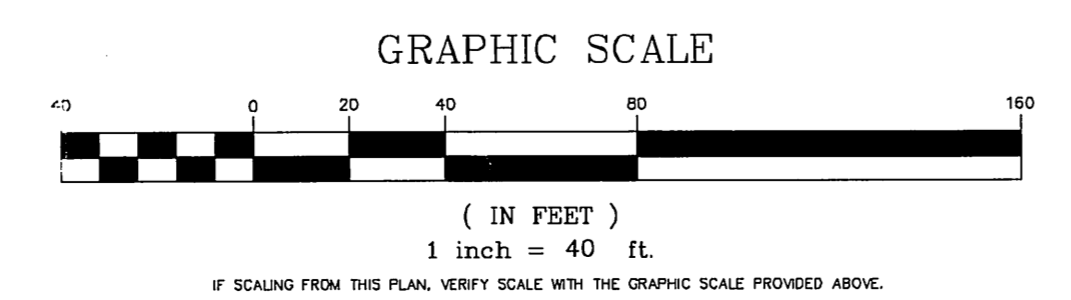

- SURVEY NOTES:**
1. LOCATION OF FEATURES AND CONTOUR DATA DEPICTED HEREON WHERE ACQUIRED THROUGH FIELD SURVEY CONDUCTED 5-2011.
 2. THERE IS NO BOUNDARY/DETERMINATION OPINION.
 3. NOT ALL IMPROVEMENTS ARE DEPICTED HEREON.
 4. HORIZONTAL CONTROL IS BASED ON THE CONNECTICUT GEODETIC SURVEY STATE PLANE COORDINATES, NORTH AMERICAN DATUM OF 1983 - (NAD83).
 5. ELEVATIONS AND VERTICAL CONTROL IS BASED ON THE NORTH AMERICAN VERTICAL DATUM 1988 - (NAVD88).
 6. REFERENCE FOR UTILITY INFO FROM THE FOLLOWING:
 - a. SITE PLAN LYONS AND MATHER ARCHITECTS BRIDGEPORT CONNECTICUT ACADEMY SCHOOL CONVERSION FOR JUNIOR HIGH SCHOOL DATE 1 JUNE 1960 JOB NO. 504
 - b. VARIOUS SITE, ELECTRICAL, MECHANICAL-HEATING & PLUMBING PLANS PROJECT 7202 ACADEMY SCHOOL RENOVATIONS 2141 MAIN STREET GLASTONBURY, CONNECTICUT DATE NOV 5 73 STECKER AND COLAVECCHIO ARCHITECTS, INC. 800 COTTAGE GROVE ROAD BLOOMFIELD, CONNECTICUT 06002 BEMIS FREEMAN SIPALA CONSULTING ENGINEERS

DRAWING ISSUE STATUS		
NO.	DESCRIPTION	DATE
1.	ISSUED FOR CONSTRUCTION	2/28/2012

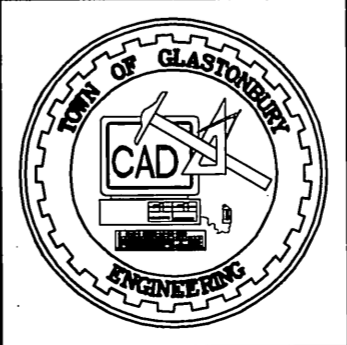

SCALE: AS SHOWN	DATE:
DRAWN BY: C.F.S.	5/26/2011
CHECKED BY: S.M.B.	2/28/2012
APPROVED BY: D.A.P.	2/28/2012
ST. FILE:	
DO NOT SCALE THIS DRAWING. USE THE DIMENSIONS GIVEN. IF THERE ARE ANY DISCREPANCIES OR QUESTIONS, CONTACT THE TOWN OF GLASTONBURY, ENGINEERING OFFICE.	

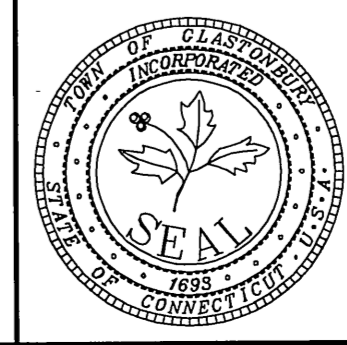
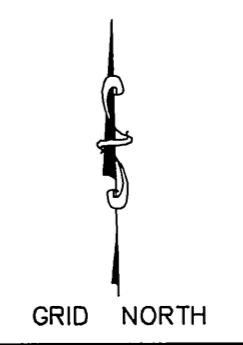

PROPOSED DEMOLITION PLAN
FOR
ACADEMY SCHOOL
D-WING BUILDING
LOCATED AT
2155 / 2143 MAIN STREET
GLASTONBURY, CONNECTICUT

SHEET NO.
1
OF 4

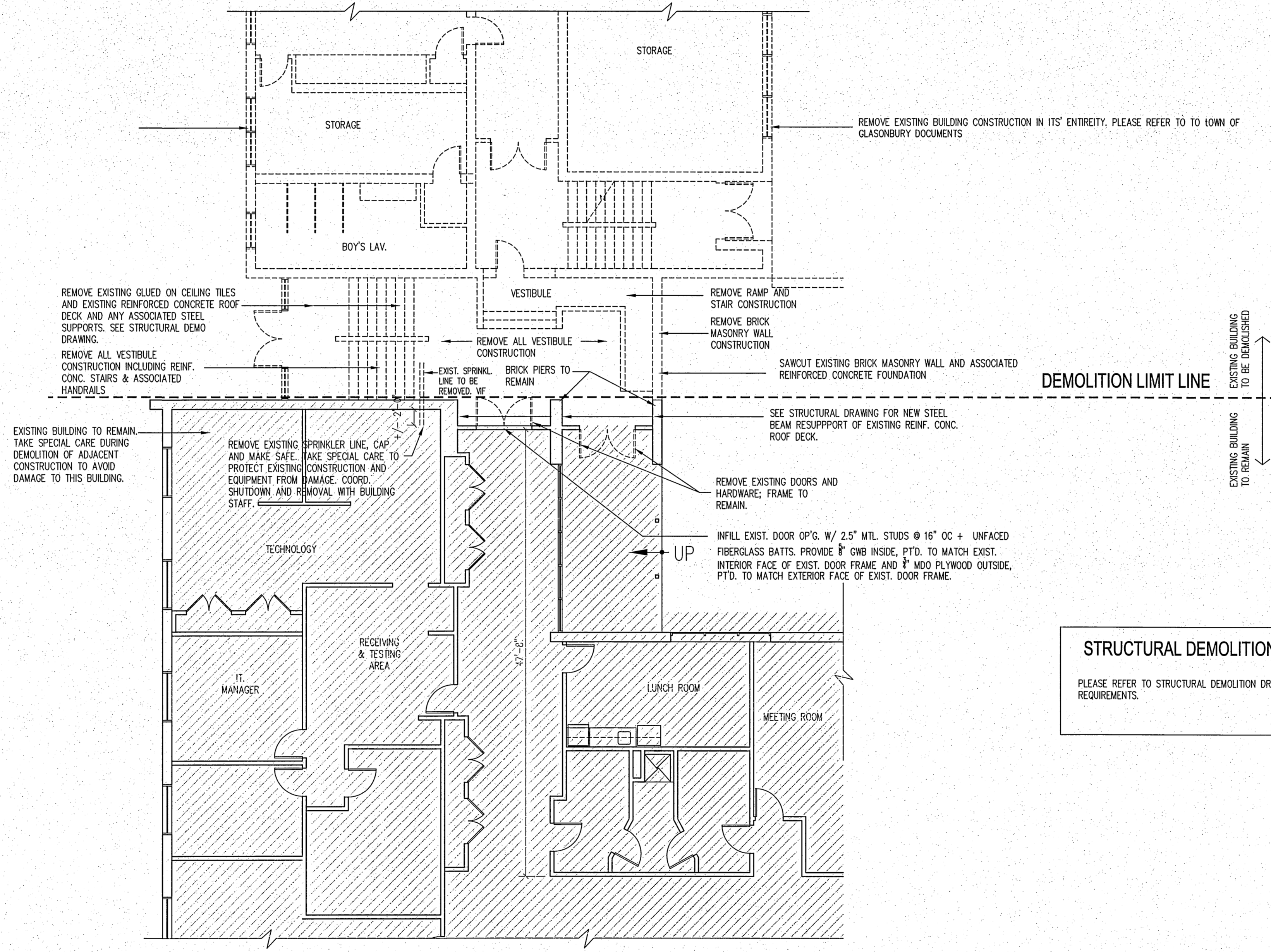

STRUCTURAL DEMOLITION NOTES

PLEASE REFER TO STRUCTURAL DEMOLITION DRAWING FOR ADDITIONAL REQUIREMENTS.

1 **MAIN LEVEL DEMO FLOOR PLAN**
 SCALE: 1/8"=1'-0"

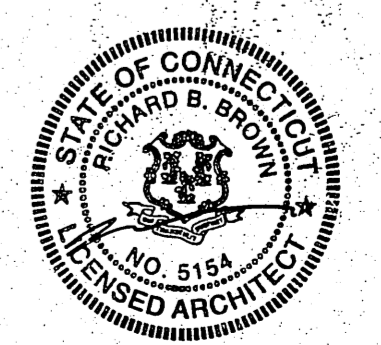
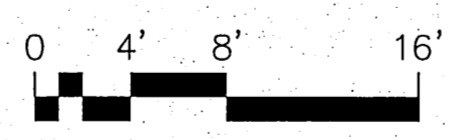

**moser
 pilon
 nelson
 architects**
 33 JORDAN LANE
 WETHERSFIELD, CT. 06109
 (860) 563-8164

TITLE
 MAIN LEVEL
 ENLARGED
 DEMO FLOOR
 PLAN

DATE 2/28/2012
 COPYRIGHT ©
 Moser Pilon Nelson Architects

DWG. NO.

D1.0

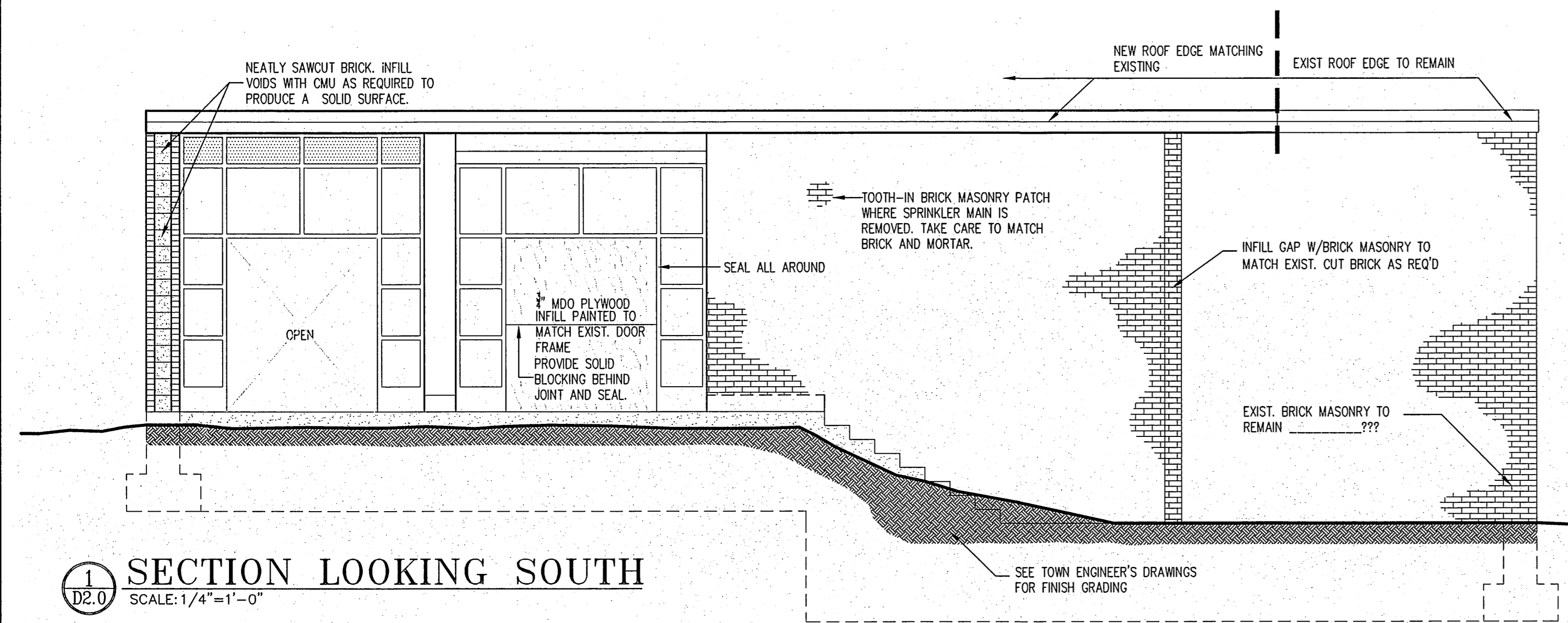

1 SECTION LOOKING SOUTH
SCALE: 1/4"=1'-0"

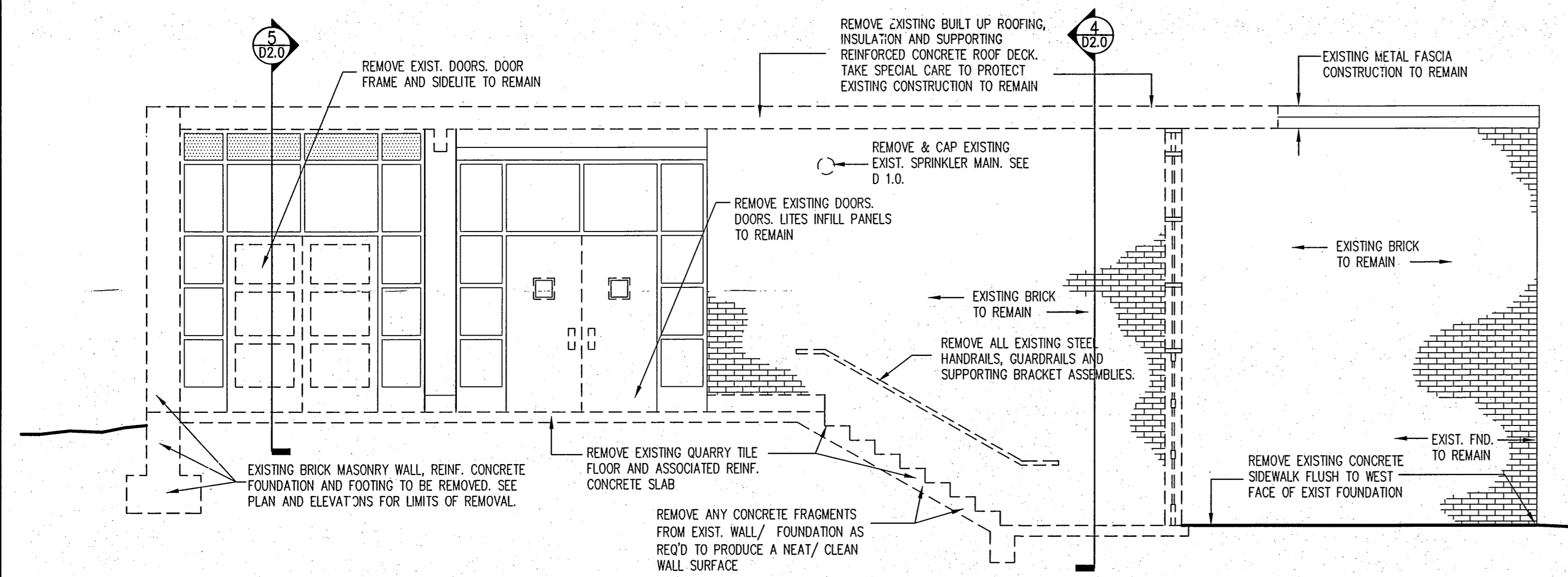

2 DEMO SECTION @ GALLERY ENTRANCE
SCALE: 1/4"=1'-0"

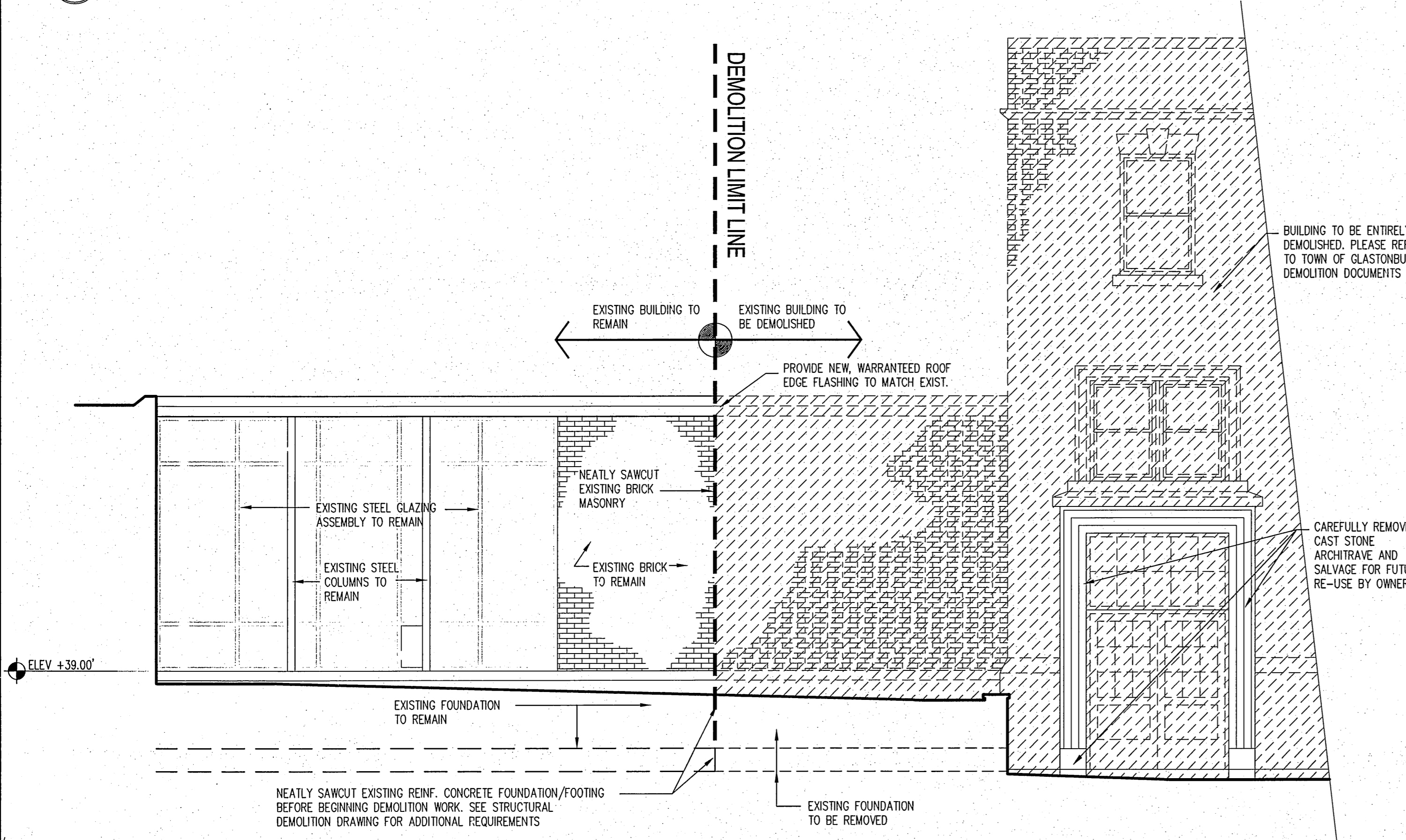

3 EXISTING PARTIAL EAST ELEVATION
SCALE: 1/4"=1'-0"

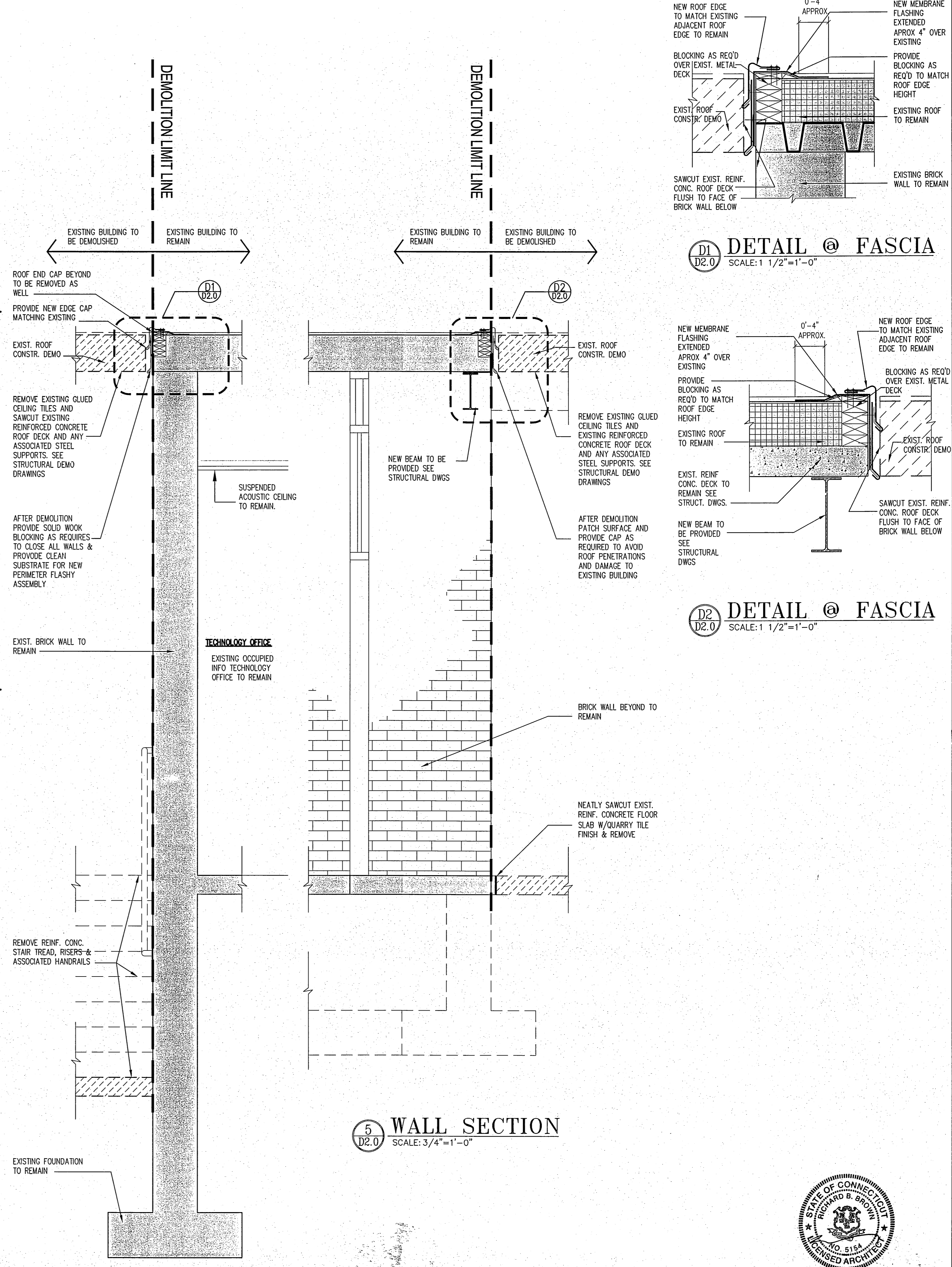

4 WALL SECTION
SCALE: 3/4"=1'-0"

5 WALL SECTION
SCALE: 3/4"=1'-0"

D1 DETAIL @ FASCIA
SCALE: 1 1/2"=1'-0"

D2 DETAIL @ FASCIA
SCALE: 1 1/2"=1'-0"

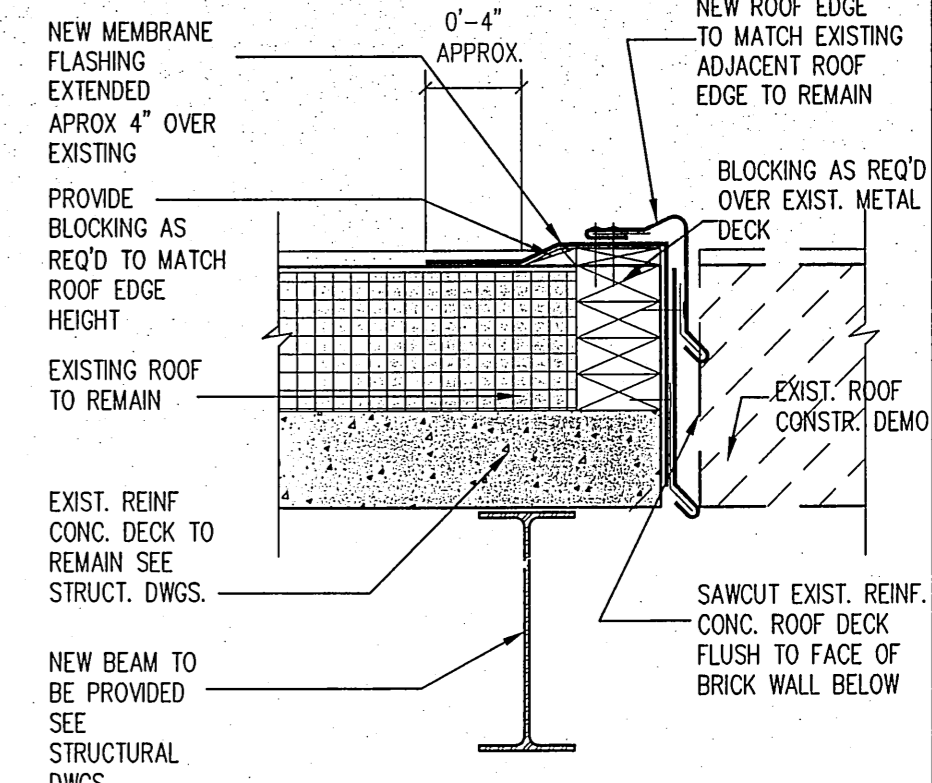
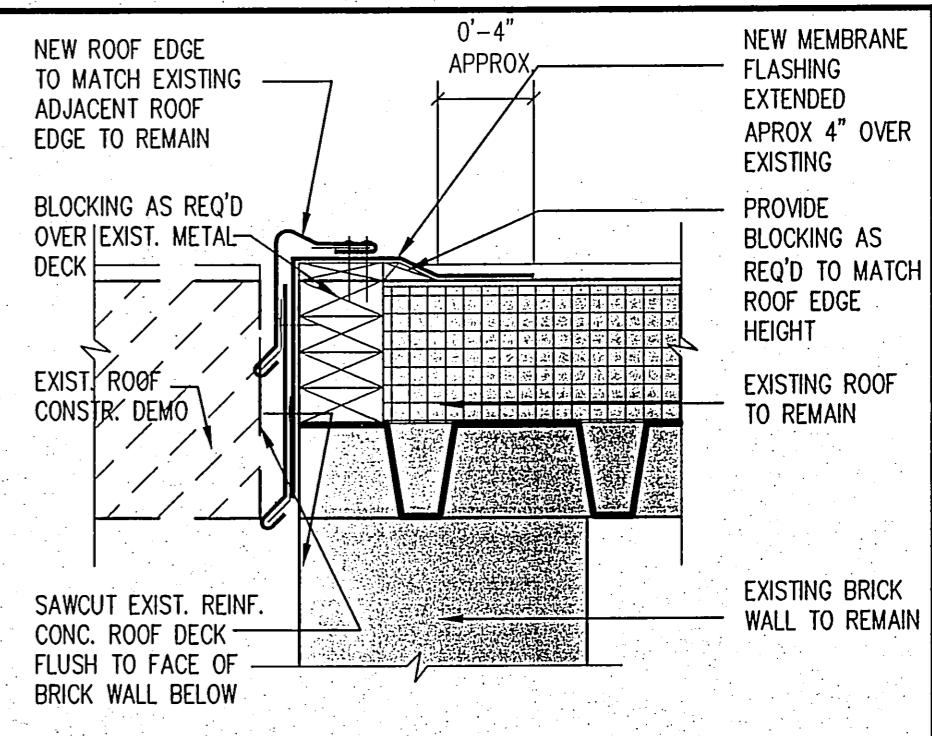

REVISIONS

TOWN OF GLASTONBURY
BOARD OF EDUCATION / ALTERNATE
PROGRAM STUDY
2155 MAIN STREET Glastonbury, Connecticut

moser
pilon
nelson
architects
30 JORDAN LANE
WETHERSFIELD, CT. 06109
(860) 563-6164

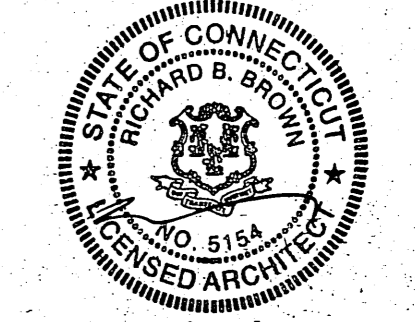

TITLE
SECTIONS
AND DETAILS

DATE 2/28/2012
COPYRIGHT ©
Moser Pilon Nelson Architects

DWG. NO.
D2.0

STRUCTURAL DEMOLITION NOTES

1. ALL EXISTING CONDITIONS TO BE FIELD VERIFIED PRIOR TO DEMOLITION.
2. AT NO TIME SHALL EXISTING STRUCTURE REMAIN UNSUPPORTED; SHORE AS REQUIRED.
3. EXISTING UTILITIES ARE NOT SHOWN ON THIS DRAWING. FIELD VERIFY LOCATION OF ALL UTILITIES.
4. IF EXISTING CONDITIONS DIFFER FROM THAT INDICATED, THE ENGINEER SHALL BE NOTIFIED IMMEDIATELY.

**TOWN OF GLASTONBURY
 BOARD OF EDUCATION / ALTERNATE
 PROGRAM STUDY
 2155 MAIN STREET Glastonbury, Connecticut**

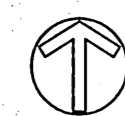
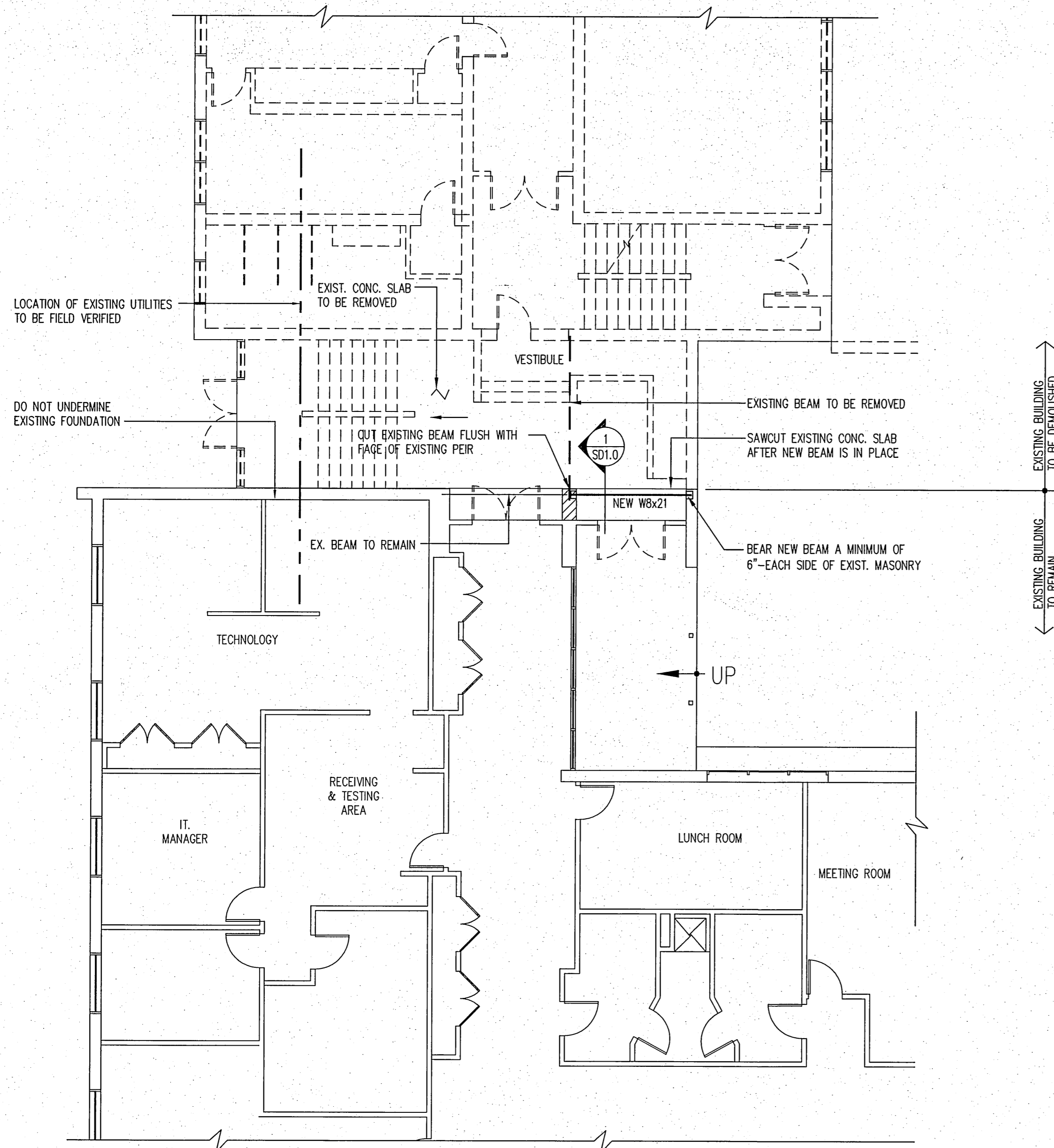

MAIN LEVEL STRUCTURAL DEMO PLAN

SCALE: 1/8"=1'-0"

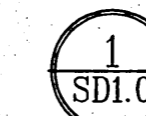
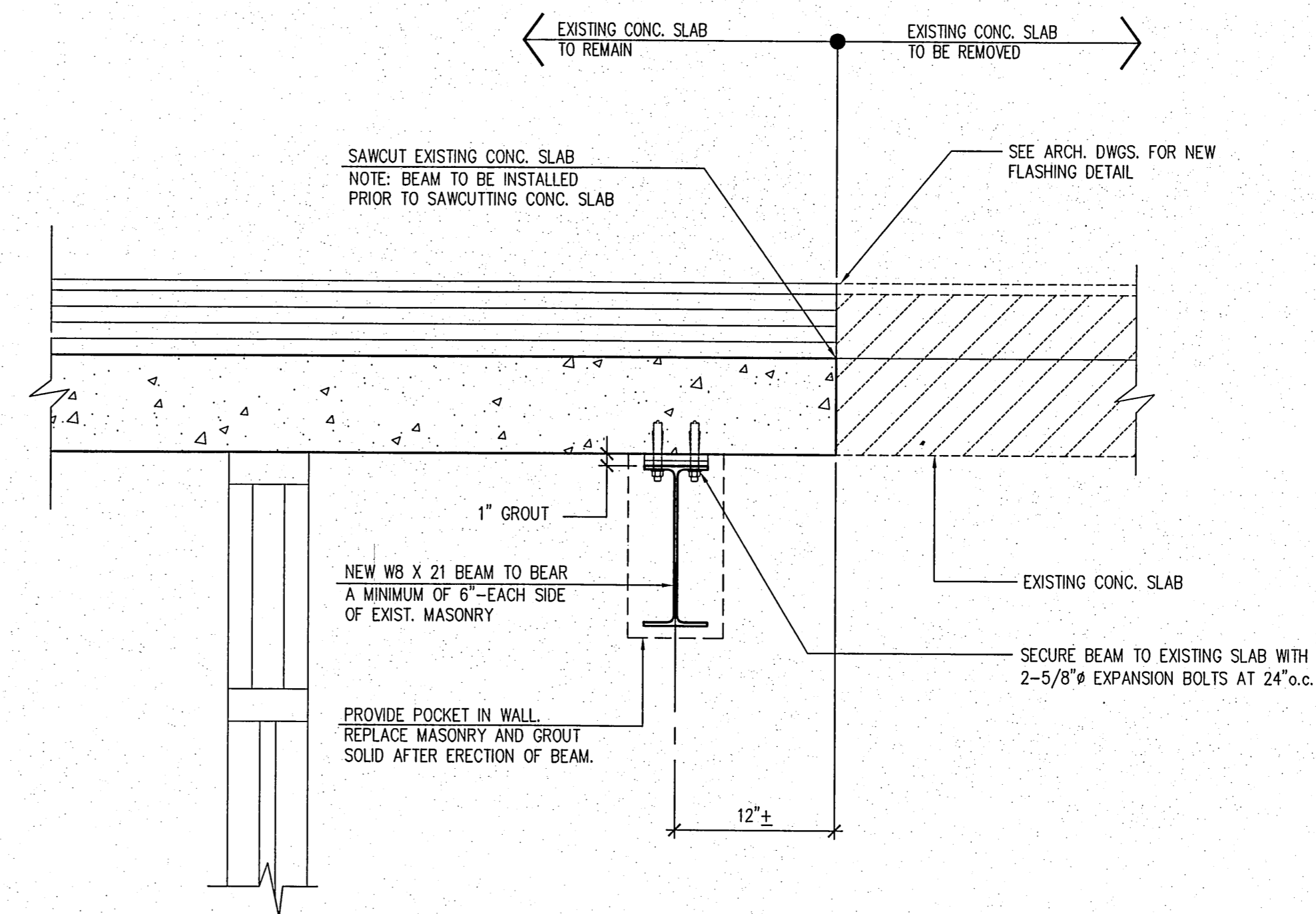
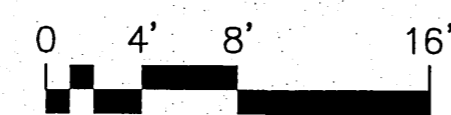

SECTION

SCALE: 1 1/2"=1'-0"

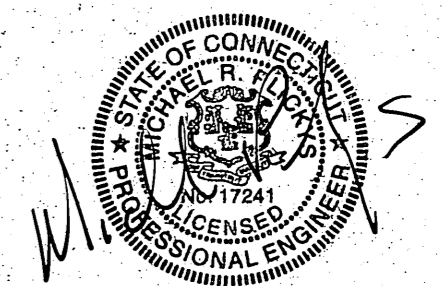

**moser
pilon
nelson
architects**

30 JORDAN LANE
WETHERFIELD, CT. 06109
(860) 553-5164

TITLE
**MAIN LEVEL
STRUCTURAL
DEMO PLAN**

DATE 2/28/2012

COPYRIGHT ©
Moser Pilon Nelson Architect.

DWG. NO.

MACCHI ENGINEERS, L.L.C.
44 GILLET STREET, HARTFORD, CT.
(860) 549-6190

SD1.0