

Reading	Days	Energy					Other Periods Demand (kW)	
		Other Periods (kWh)	Off-Peak (kWh)	On-Peak (kWh)	Total (kWh)	30-Day Avg. (kWh)		
Dec	Dec-10	31	-	24960	11400	36,360	35,187	-
Nov	Nov-10	31	-	24120	12120	36,240	35,071	-
Oct	Oct-10	27	-	19200	9120	28,320	31,467	-
Sep	Sep-10	34	-	23400	13800	37,200	32,824	-
Aug	Aug-10	31	-	25200	14880	40,080	38,787	-
Jul	Jul-10	27	-	24480	12600	37,080	41,200	-
Jun	Jun-10	29	-	21600	11880	33,480	34,634	-
May	May-10	27	-	12480	3960	16,440	18,267	-
Apr	Apr-10	33	-	28200	14640	42,840	38,945	-
Mar	Mar-10	36	-	30720	15960	46,680	38,900	-
Feb	Feb-10	29	-	25200	11520	36,720	37,986	-
Jan	Jan-10	33	-	28680	13080	41,760	37,964	-
Dec	Dec-09	38	-	33000	15120	48,120	37,989	-
Nov	Nov-09	29	-	25200	11520	36,720	37,986	-
Oct	Oct-09	19	-	3240	1560	4,800	7,579	-
Sep	Sep-09	30	35,640	-	-	35,640	35,640	121.9
Aug	Aug-09	29	45,720	-	-	45,720	47,297	134.3
Jul	Jul-09	33	41,400	-	-	41,400	37,636	126.1
Jun	Jun-09	29	30,840	-	-	30,840	31,903	110.9
May	May-09	29	32,160	-	-	32,160	33,269	128.9
Apr	Apr-09	33	39,240	-	-	39,240	35,673	103.1
Mar	Mar-09	28	34,920	-	-	34,920	37,414	110.2
Feb	Feb-09	30	38,160	-	-	38,160	38,160	107.9
Jan	Jan-09	31	38,040	-	-	38,040	36,813	105.0
<b>Totals:</b>						<b>858,960</b>	<b>838,592</b>	

On-Peak Demand (kW)	Off-Peak Demand (kW)	Max Demand (kW)	Total Cost (\$)	Total Unit Cost (\$/kWh)
88.9	101.4	101.4	\$ 2,350	\$ 0.065
102.4	107.3	107.3	\$ 2,396	\$ 0.066
89.8	98.3	98.3	\$ 2,246	\$ 0.079
137.2	131.4	137.2	\$ 2,646	\$ 0.071
142.4	140.0	142.4	\$ 2,716	\$ 0.068
130.1	140.5	140.5	\$ 2,670	\$ 0.072
134.2	148.3	148.3	\$ 2,662	\$ 0.080
122.0	114.4	122.0	\$ 2,296	\$ 0.140
105.4	105.0	105.4	\$ 2,357	\$ 0.055
105.4	105.0	105.4	\$ 2,396	\$ 0.051
98.4	101.3	101.3	\$ 2,262	\$ 0.062
98.4	101.3	101.3	\$ 2,315	\$ 0.055
98.4	101.3	101.3	\$ 2,225	\$ 0.046
98.4	101.3	101.3	\$ 2,144	\$ 0.058
89.5	97.0	97.0	\$ 1,209	\$ 0.252
-	-	121.9	\$ 2,294	\$ 0.064
-	-	134.3	\$ 2,466	\$ 0.054
-	-	126.1	\$ 2,373	\$ 0.057
-	-	110.9	\$ 2,172	\$ 0.070
-	-	128.9	\$ 2,312	\$ 0.072
-	-	103.1	\$ 2,193	\$ 0.056
-	-	110.2	\$ 2,204	\$ 0.063
-	-	107.9	\$ 2,217	\$ 0.058
-	-	105.0	\$ 2,198	\$ 0.058
			<b>\$55,321</b>	<b>\$ 0.064</b>

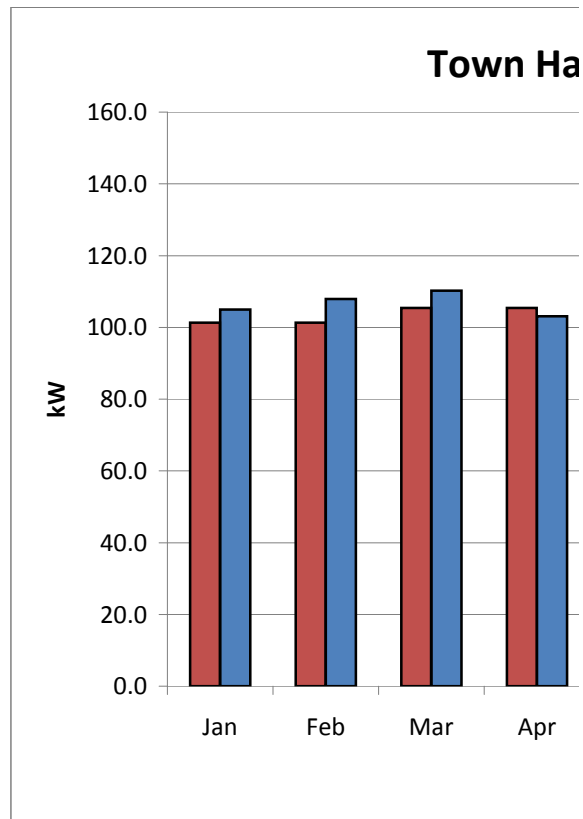

### Town Hall Consumption (kWh)

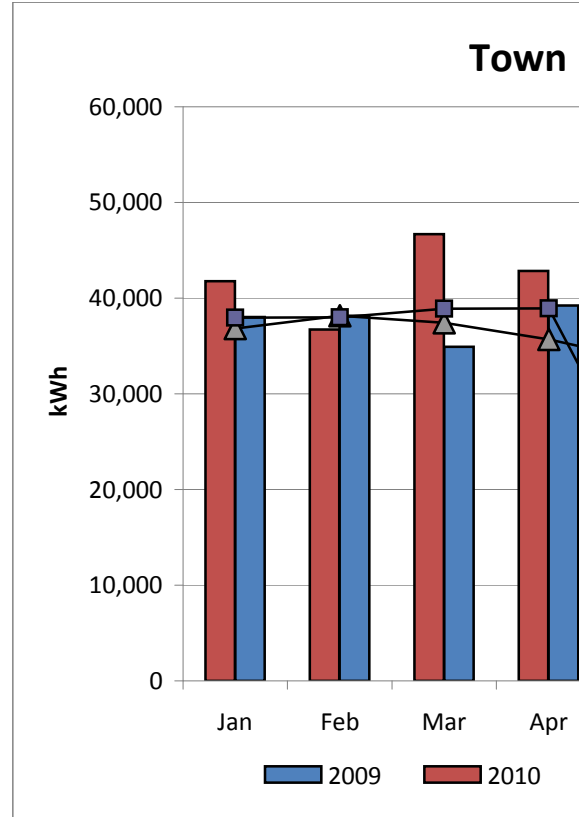
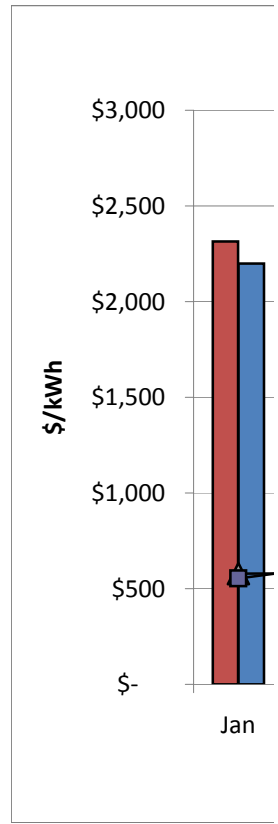
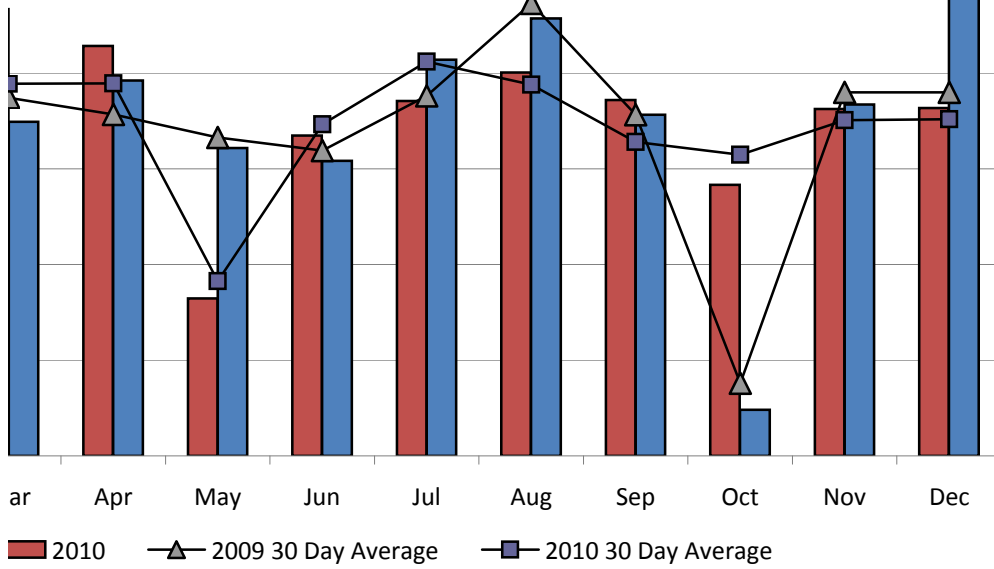

### Town Hall Maximum Demand (kW)

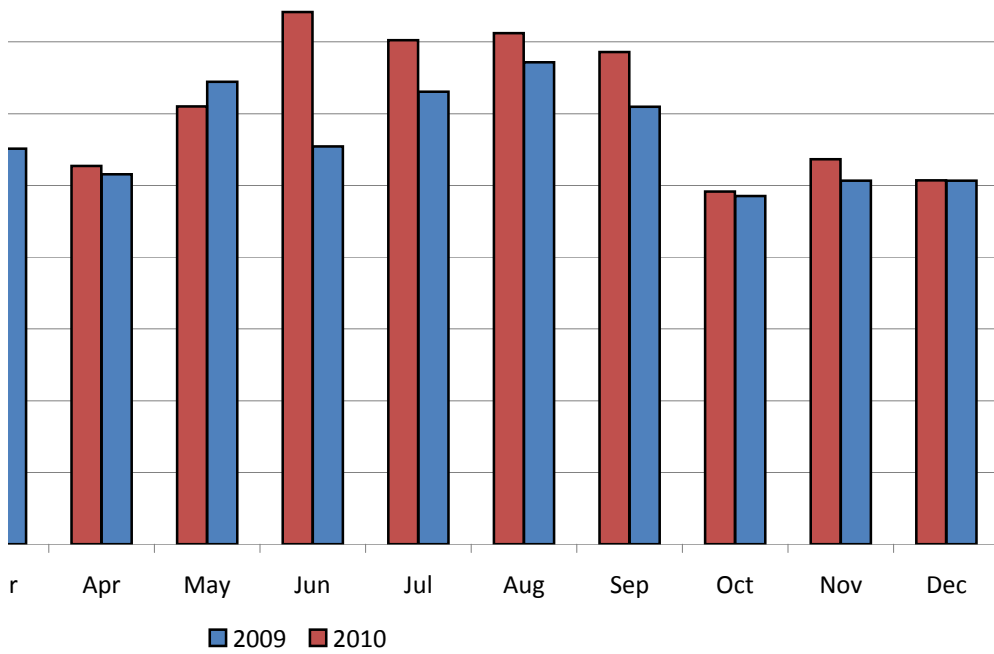

# Town Hall Electrical Cost

