

TOWN OF GLASTONBURY

GL-2024-21

LAWN MOWING SERVICES

ADDENDUM NO. 2

April 15, 2024

Bid Due Date: 04-19-24 @ 11:00 A.M.

The attention of bidders submitting proposals for the above-referenced project is called to the following Addendum to the specifications. The items set forth herein, whether of omission, addition, substitution or other change, are all to be included in and form a part of the proposed Contract Documents for the work. Bidders shall acknowledge this Addendum on the Bid Proposal Page (BP-1).

NOTIFICATION TO BIDDERS:

Please be advised of the following changes to the bid locations. Please use the updated bid proposal form when submitting your bid.

Under Parks Locations:

- Removed Location # 38- This is a duplicate of Highway Location # 76
- Added Location # 45 – Bell Street Bike Path

Under Highway Locations:

- Added Location # 98 – Great Pond & Main Street
- Added Location # 99 – Abbey & Candlewood between 21 Abbey & 45 Candlewood
- Added Location # 100 – Hopewell #260 Hopewell
- Added Location # 101 – Hillstown Road, empty lot between after corner of Opal

Location Arbor Acres #34 does not have a number of mowings listed. That is intentional as we will determine this as we go. It is expected that it will need to be mowed at least every 2 weeks, especially in the spring and fall when the grass is growing quickly.

Note: This addendum consists of 6 page including the above text.



Bell Street Bike Path #45

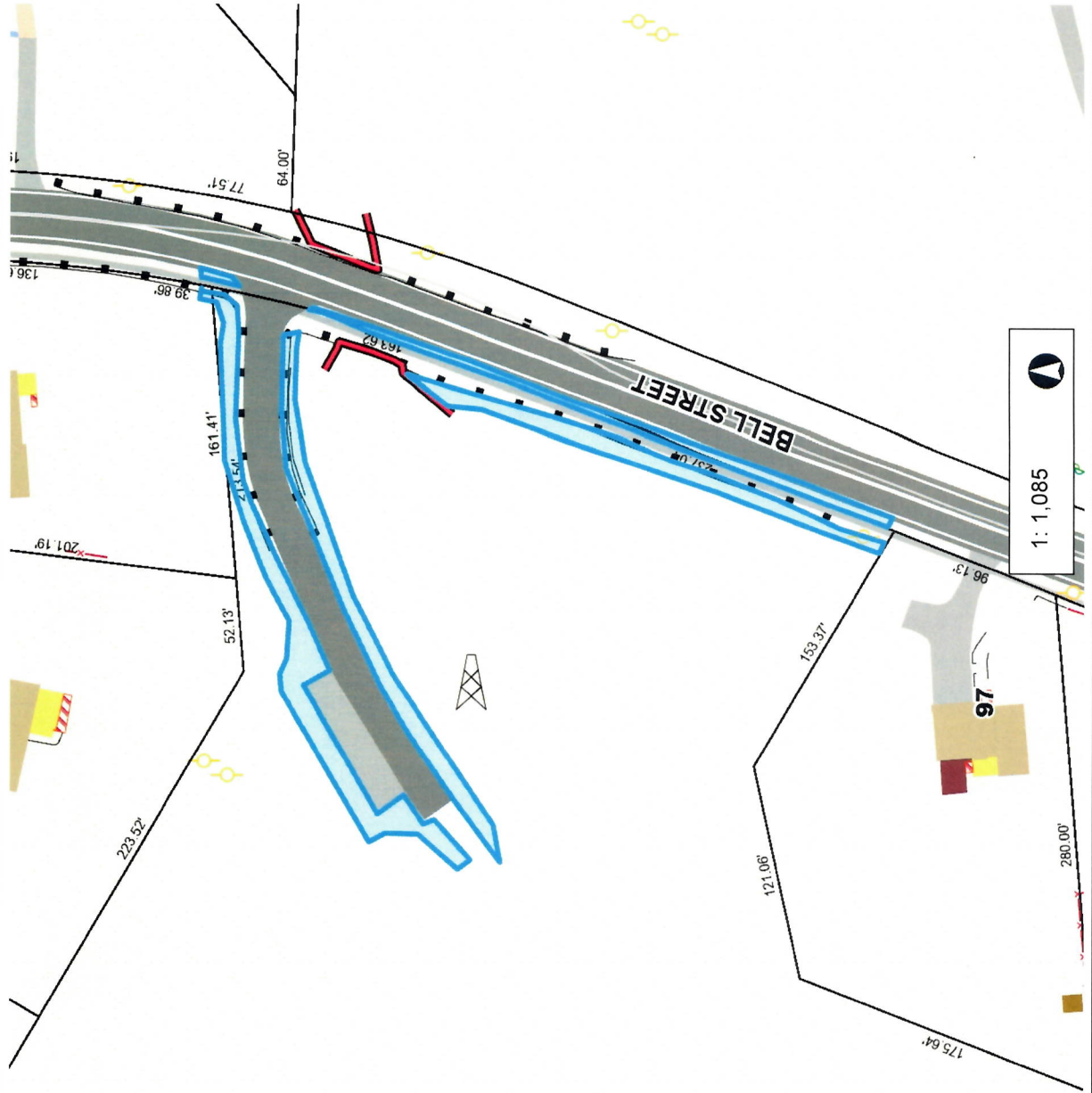

1: 1,085



This map is a user generated static output from an Internet mapping site and is for reference only. Property boundaries and other data layers that appear on this map may or may not be accurate, current, or otherwise reliable. The Town of Glastonbury and the mapping companies assume no legal responsibility for the information contained in this data.

THIS MAP DOES NOT REPRESENT A LEGAL BOUNDARY DETERMINATION.

NAD_1983_StatePlane_Connecticut_FIPS_0600_Feet
© Town of Glastonbury GIS



Great Pond Road & Main # 98

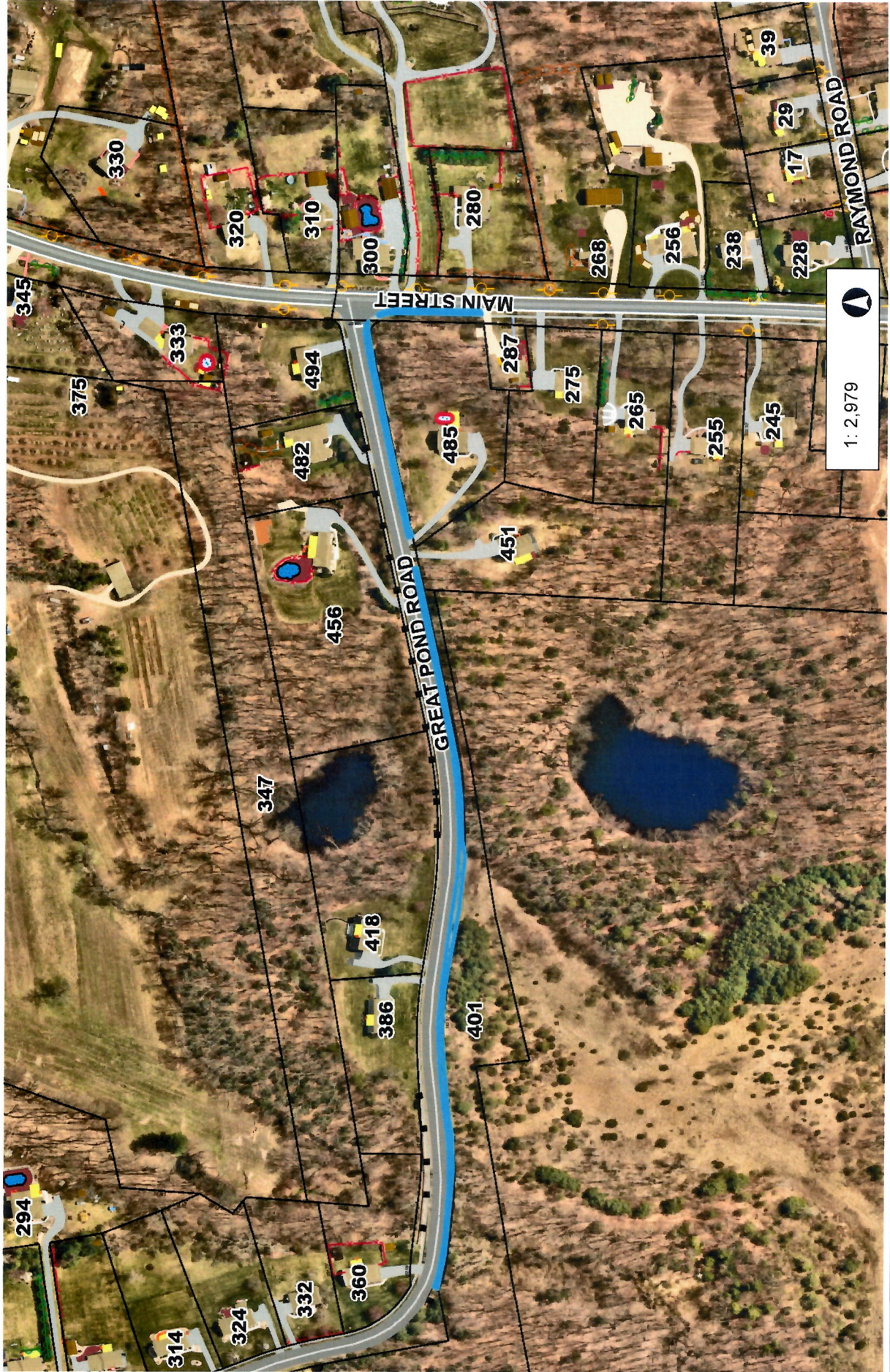

1: 2,979

496 0 248 496 Feet

NAD_1983_StatePlane_Connecticut_FIPS_0600_Feet
© Town of Glastonbury GIS

This map is a user generated static output from an Internet mapping site and is for reference only. Property boundaries and other data layers that appear on this map may not be accurate, current, or otherwise reliable. The Town of Glastonbury and the mapping companies assume no legal responsibility for the information contained in this data.

THIS MAP DOES NOT REPRESENT A LEGAL BOUNDARY DETERMINATION.



Abbey & Candlewood #99

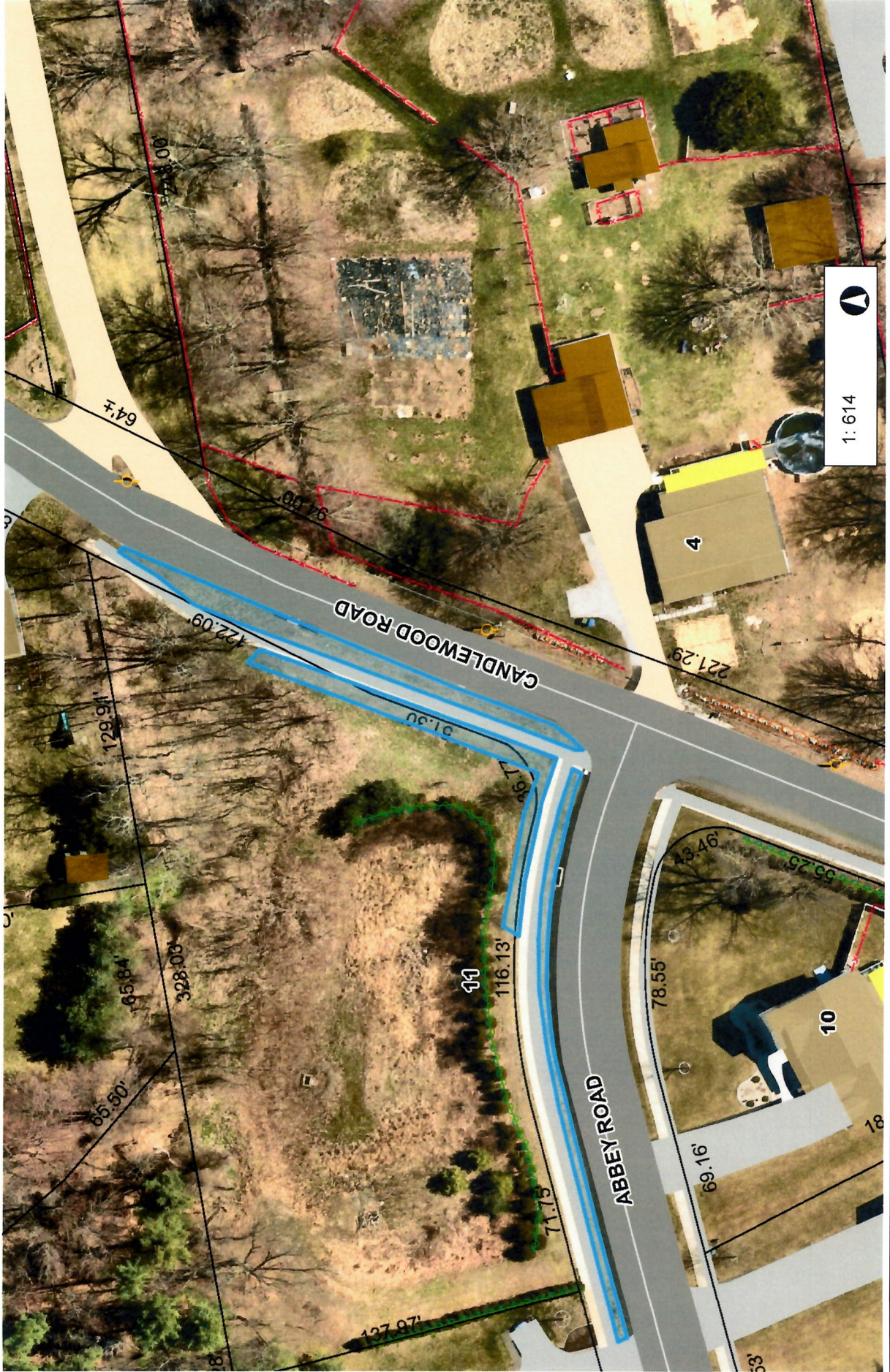

1: 614

This map is a user generated static output from an Internet mapping site and is for reference only. Property boundaries and other data layers that appear on this map may or may not be accurate, current, or otherwise reliable. The Town of Glastonbury and the mapping companies assume no legal responsibility for the information contained in this data.

THIS MAP DOES NOT REPRESENT A LEGAL BOUNDARY DETERMINATION.

102 0 51 102 Feet

NAD_1983_StatePlane_Connecticut_FIPS_0600_Feet
© Town of Glastonbury GIS



260 Hopewell #100

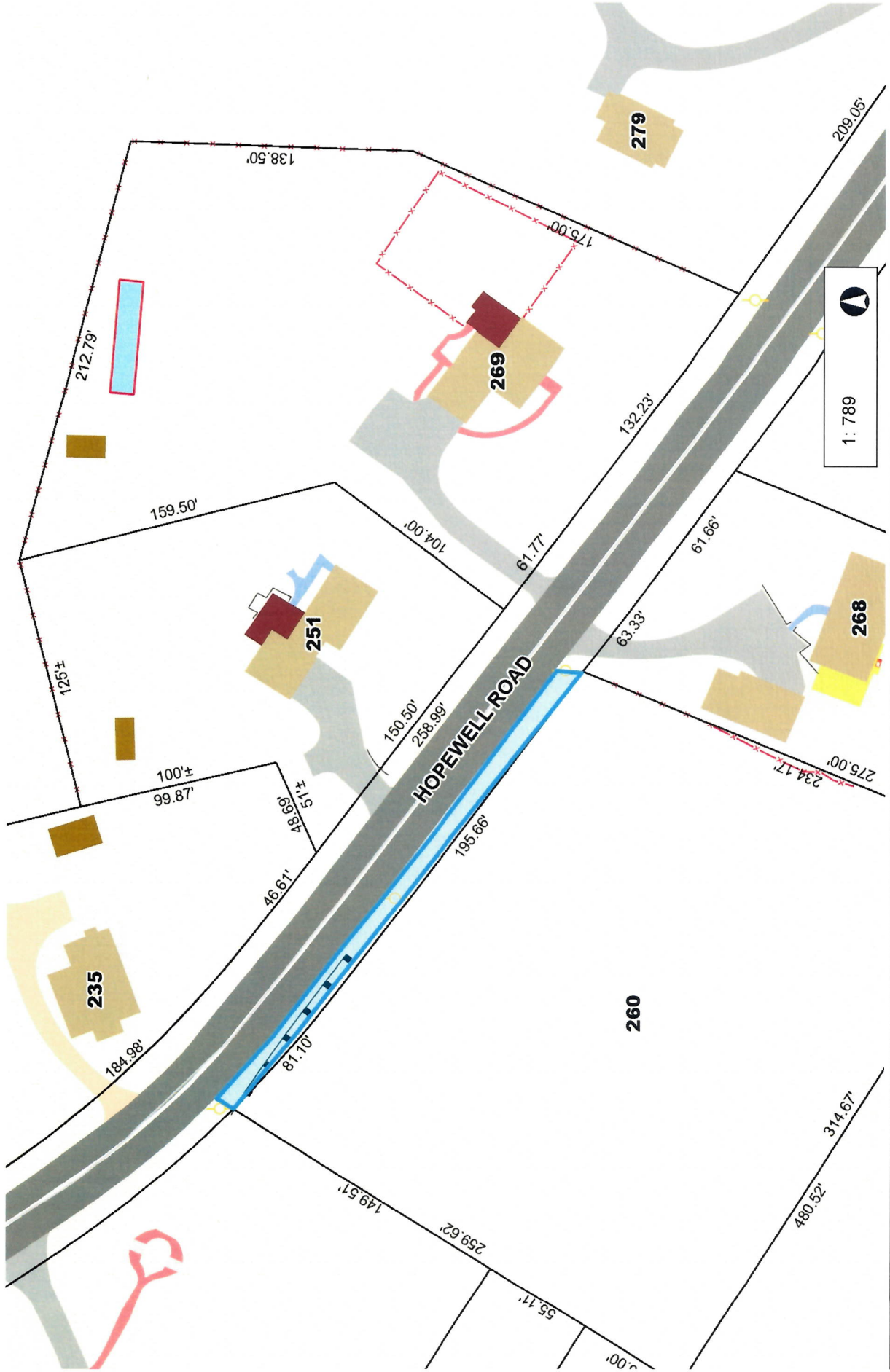

This map is a user generated static output from an internet mapping site and is for reference only. Property boundaries and other data layers that appear on this map may or may not be accurate, current, or otherwise reliable. The Town of Glastonbury and the mapping companies assume no legal responsibility for the information contained in this data.

THIS MAP DOES NOT REPRESENT A LEGAL BOUNDARY DETERMINATION.

131
0 66 131 Feet
NAD_1983_StatePlane_Connecticut_FIPS_0600_Feet
© Town of Glastonbury GIS



Hillstown Road #101

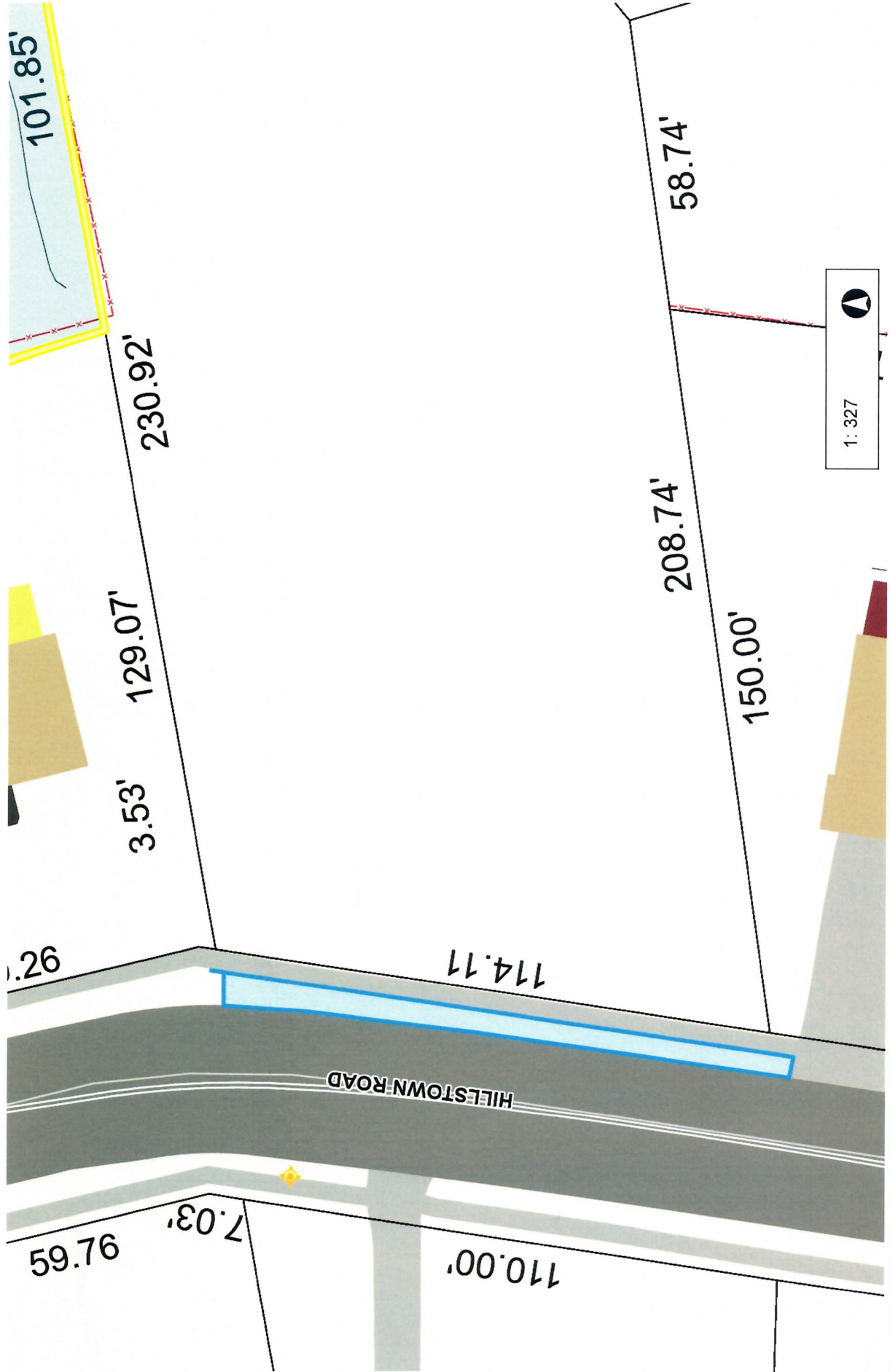

1: 327

This map is a user generated static output from an Internet mapping site and is for reference only. Property boundaries and other data layers that appear on this map may or may not be accurate, current, or otherwise reliable. The Town of Glastonbury and the mapping companies assume no legal responsibility for the information contained in this data.

THIS MAP DOES NOT REPRESENT A LEGAL BOUNDARY DETERMINATION.

54
0 27 54 Feet
NAD_1983_StatePlane_Connecticut_FIPS_0600_Feet
© Town of Glastonbury GIS