

GLASTONBURY, CT  
RECEIVED  
1998 MAY 18 PM 2:22  
E. J. FRIDGENBERG, TOWN CLERK

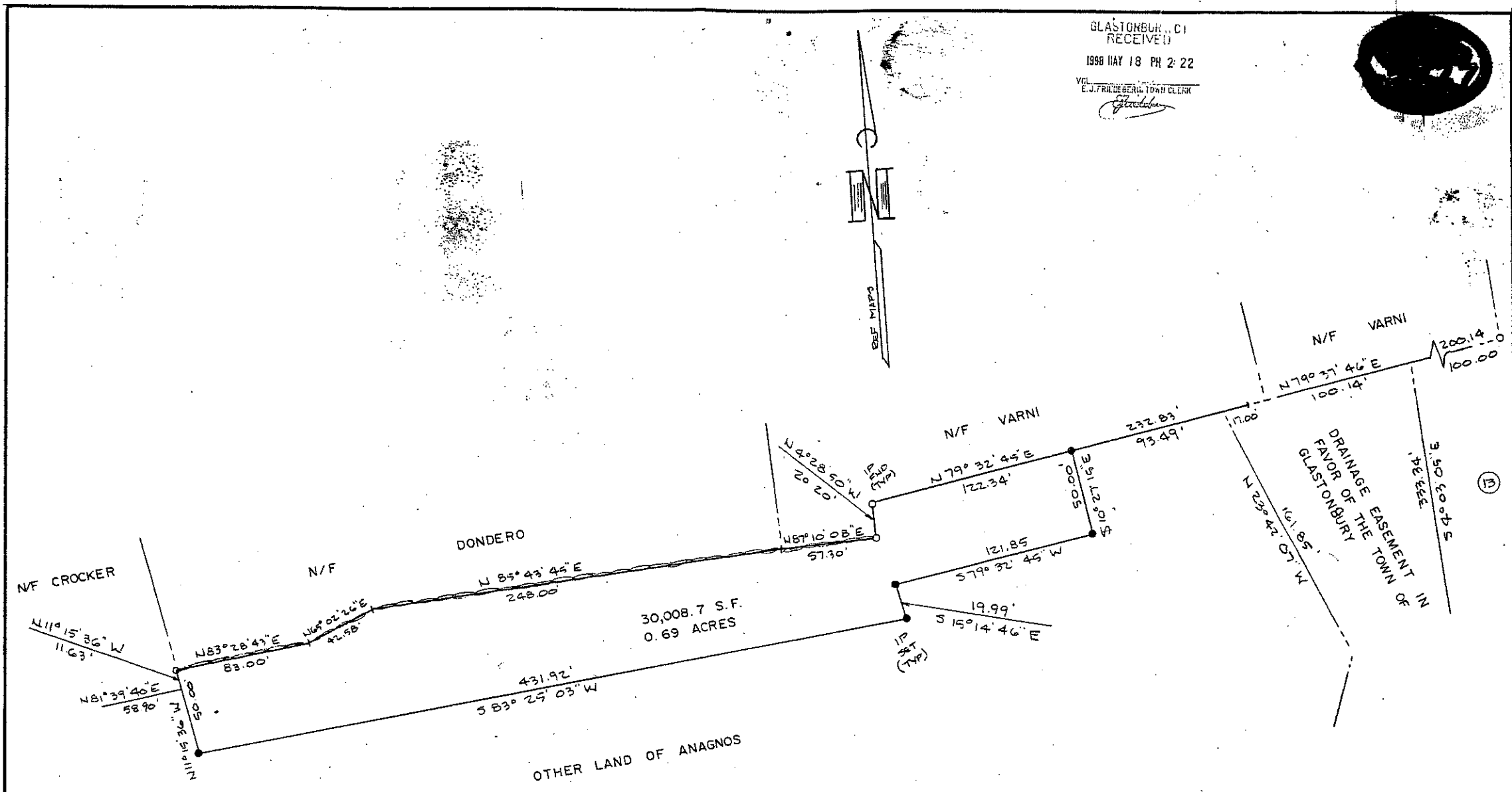

REFERENCE IS MADE TO MAPS ON FILE TITLED:  
 "BOUNDARY SURVEY FOR GEORGE J. ANAGNOS  
 MATSON HILL & BELTOWN ROADS GLASTONBURY,  
 CONNECTICUT" BY A. ROWEN DAVIES & CO.  
 SCALE 1"=100' DATED 4-3-78 REV 5-09-78 - AND -  
 "SUBDIVISION PLAN BELLE VISTA SUBDIVISION  
 PREPARED FOR RITA ALICE ANAGNOS GLASTONBURY,  
 CONN." BY MESSON & HEAGLE C.E. & S. GLASTONBURY,  
 CONN. SCALE 1"=40' DATE 8-10-95 REV 2-15-96  
 SHEET 4 OF 4.

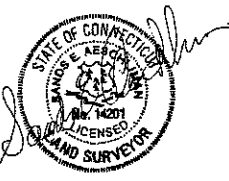

Type of Survey: BOUNDARY SURVEY  
 Boundary Determination Category: DEPENDENT RESURVEY  
 Class of Accuracy: A-2

To my knowledge and belief, this map is substantially correct as noted herein. This survey was prepared pursuant to the Regulations of Connecticut State Agencies Section 20-300b-1 through 20-300b-20 and the "Standards for Surveys and Maps in the State of Connecticut" as adopted by the Connecticut Association of Land Surveyors, Inc., on September 26, 1996.

Sands E. Aeschliman  
 Sands E. Aeschliman IS #14201

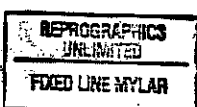

BOUNDARY SURVEY  
 CONSERVATION EASEMENT  
 TO BE CONVEYED TO  
**THE TOWN OF GLASTONBURY**  
 PREPARED FOR  
**RITA ALICE ANAGNOS**  
 GLASTONBURY, CONN.



**AESCHLIMAN LAND SURVEYING**  
 345 BELL STREET  
 GLASTONBURY, CT 06033  
 (953) 659-4881  
 Date 4-13-98 Scale 1" = 40' Map No. 98043-2