

368 Line ACR Structure Replacement Project

Glastonbury, CT
 Sub-Petition Map Set
 Date: October 26, 2022

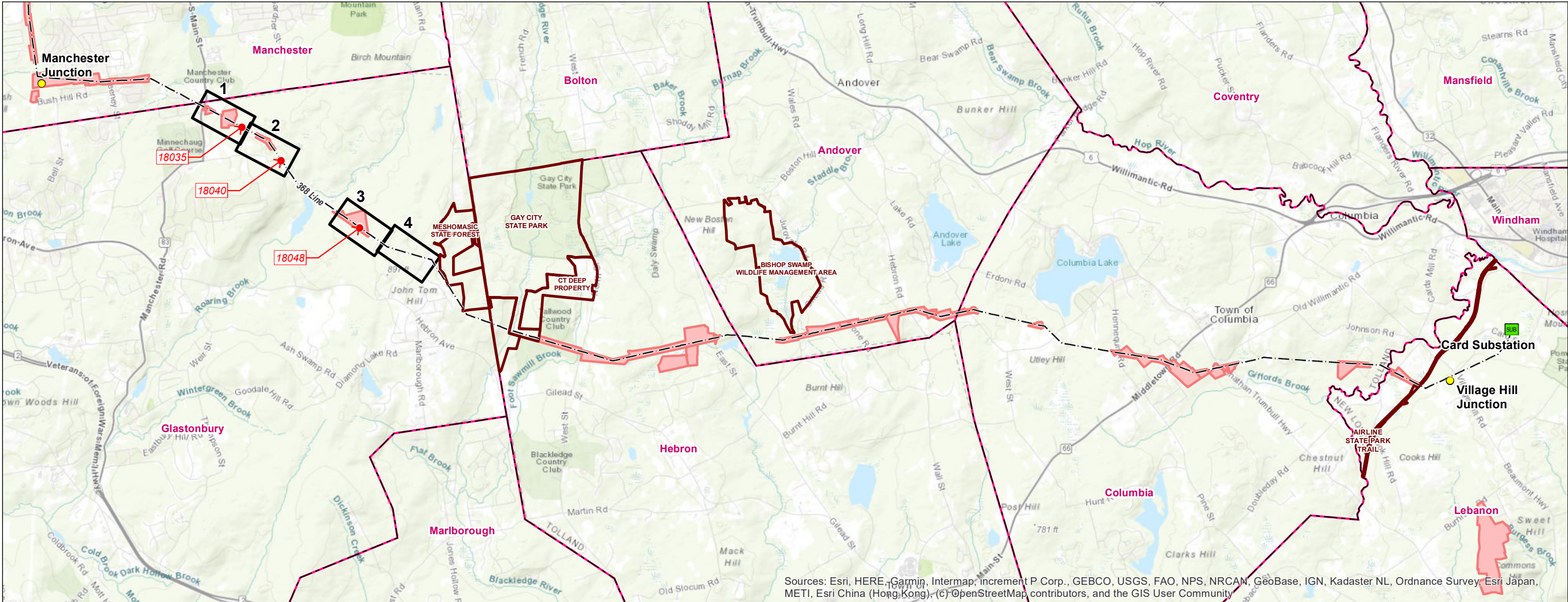

Sources: Esri, HERE, Garmin, Intermap, increment P Corp., GEBCO, USGS, FAO, NPS, NRCAN, GeoBase, IGN, Kadaster NL, Ordnance Survey, Esri Japan, METI, Esri China (Hong Kong), (c) OpenStreetMap contributors, and the GIS User Community

Legend

- Proposed Structure
- Substation
- Junction
- Overhead Eversource Line
- Map Sheet
- State-Owned Property
- Eversource Owned Property
- Municipal Boundary

PREPARED FOR:



107 Selden Street
 Berlin, CT 06037

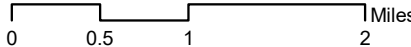

INDEX OF FIGURES

Title Sheet / Index Map
 Map Sheets 1-5

PREPARED BY:



567 Vauxhall Street Extension – Suite 311
 Waterford, CT 06385

Map Sheet 1 of 4
383 Line ACR Structure Replacement Project
Abutters List

<u>LLN</u>	<u>Parcel Address</u>	<u>City</u>	<u>State</u>	<u>Owner</u>
027A-252	LINE ST	GLASTONBURY	CT	TOWN OF MANCHESTER WATER DEPARTMENT

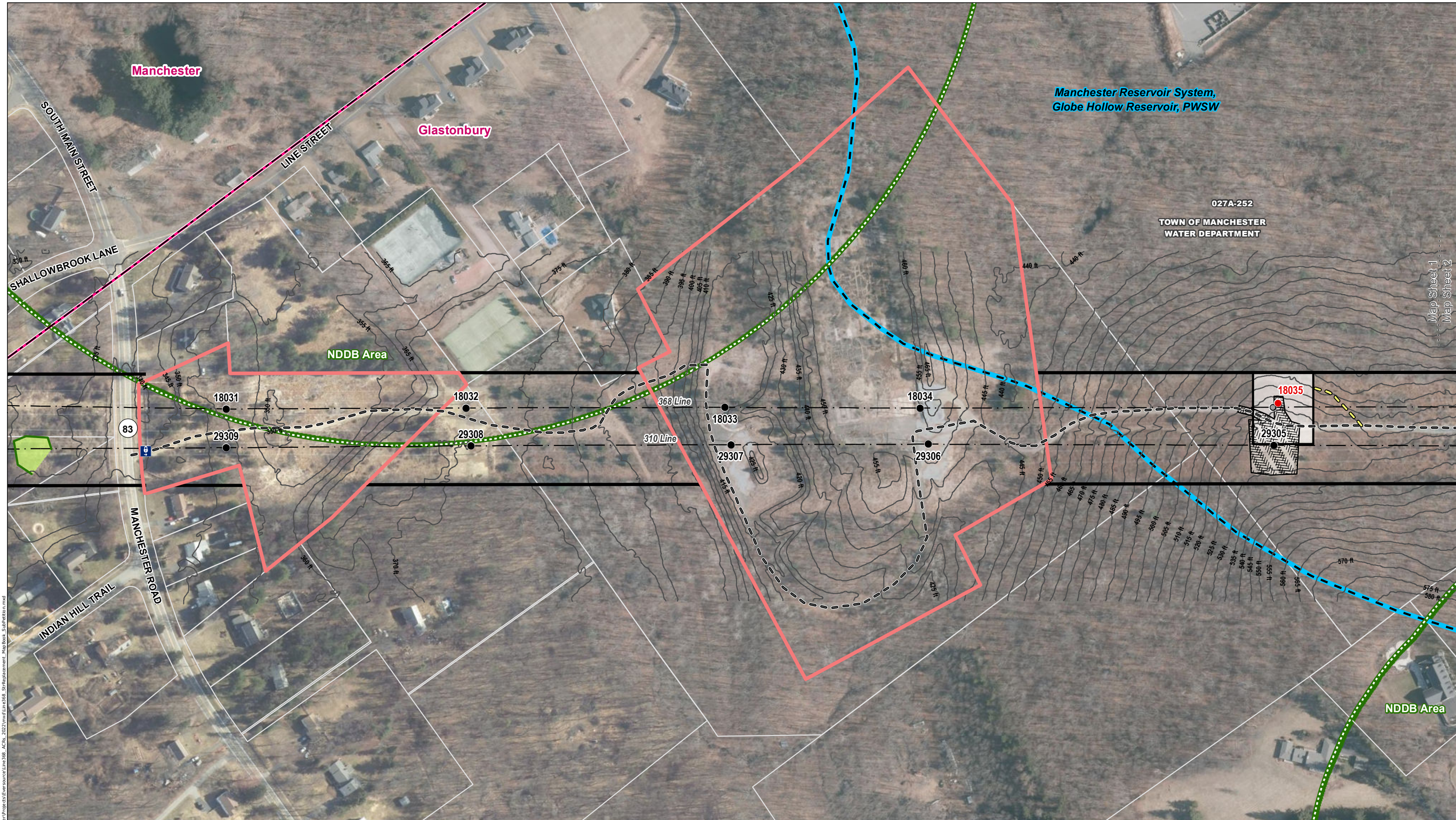

Manchester

Glastonbury

Manchester Reservoir System,
Globe Hollow Reservoir, PWSW

027A-252
TOWN OF MANCHESTER
WATER DEPARTMENT

NDDB Area

NDDB Area

83

MANCHESTER ROAD

INDIAN HILL TRAIL

LINE STREET

SOUTH MAIN STREET

SHALLOWBROOK LANE

368 Line
310 Line

18031

18032

18033

18034

18035

29309

29308

29307

29306

29305

INDEX MAP

Legend

- Proposed Structure
- Existing Structure
- Existing Structure to be Removed
- - - Overhead Eversource Line
- Existing Right-of-Way (ROW)
- 5' Contour Line
- Culvert
- Ⓜ Gate
- Existing Access
- Proposed Access
- Stone Work Pad
- ▨ Existing Gravel*
- ▨ Temporary Construction Matting
- Delineated Perennial Watercourse
- Delineated Wetland Boundary Outline
- Field Delineated Wetland
- FEMA 100-Year Flood Zone
- Natural Diversity Database Area (08/2022)
- Public Water Supply Watershed
- Eversource Owned Property
- Parcel Boundary
- Hiking Trail
- Municipal Boundary

Map Notes:

This mapping product has been created to comply with submittal requirements to obtain certain regulatory approvals and, as such, there is no reliance on the information contained herein for any other purpose. Wetlands field delineated by BSC, field reviewed with minor boundary revisions by APT in 2021. Parcel and ROW boundaries are approximate. Parcel and ROW boundary provided by Eversource (09/2022). *Existing gravel digitized from aerial photographs and/or based on information provided by the project team (not from a field survey). Aerial Base Map Source: CTECO 2019

1 inch = 200 feet
0 100 200 Feet

EVERSOURCE ENERGY

368 Line ACR Structure Replacement Project

Glastonbury, CT
Date: October, 2022
Map Author: N. Castro

Map Sheet 1 of 4
ALL-POINTS TECHNOLOGY CORPORATION

NO.	DATE	REVISIONS

C:\Users\jcastro\Documents\APT GIS\Map\GIS\Map\027A-252\Map\027A-252\Map\027A-252_Supplemental_Map\Book_Supplemental_Map.mxd

Map Sheet 1
Map Sheet 2

Map Sheet 2 of 4
383 Line ACR Structure Replacement Project
Abutters List

<u>LLN</u>	<u>Parcel Address</u>	<u>City</u>	<u>State</u>	<u>Owner</u>
027A-252	LINE ST	GLASTONBURY	CT	TOWN OF MANCHESTER WATER DEPARTMENT
027A-253	MOUNTAIN RD	GLASTONBURY	CT	TOWN OF MANCHESTER WATER DEPARTMENT

Map Sheet 3 of 4
383 Line ACR Structure Replacement Project
Abutters List

<u>LLN</u>	<u>Parcel Address</u>	<u>City</u>	<u>State</u>	<u>Owner</u>
027A-247	COOP RD	GLASTONBURY	CT	THE CONNECTICUT LIGHT & POWER COMPANY

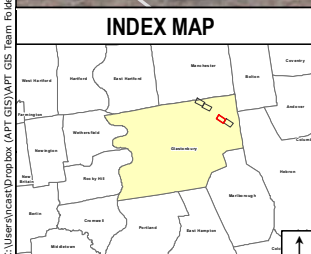
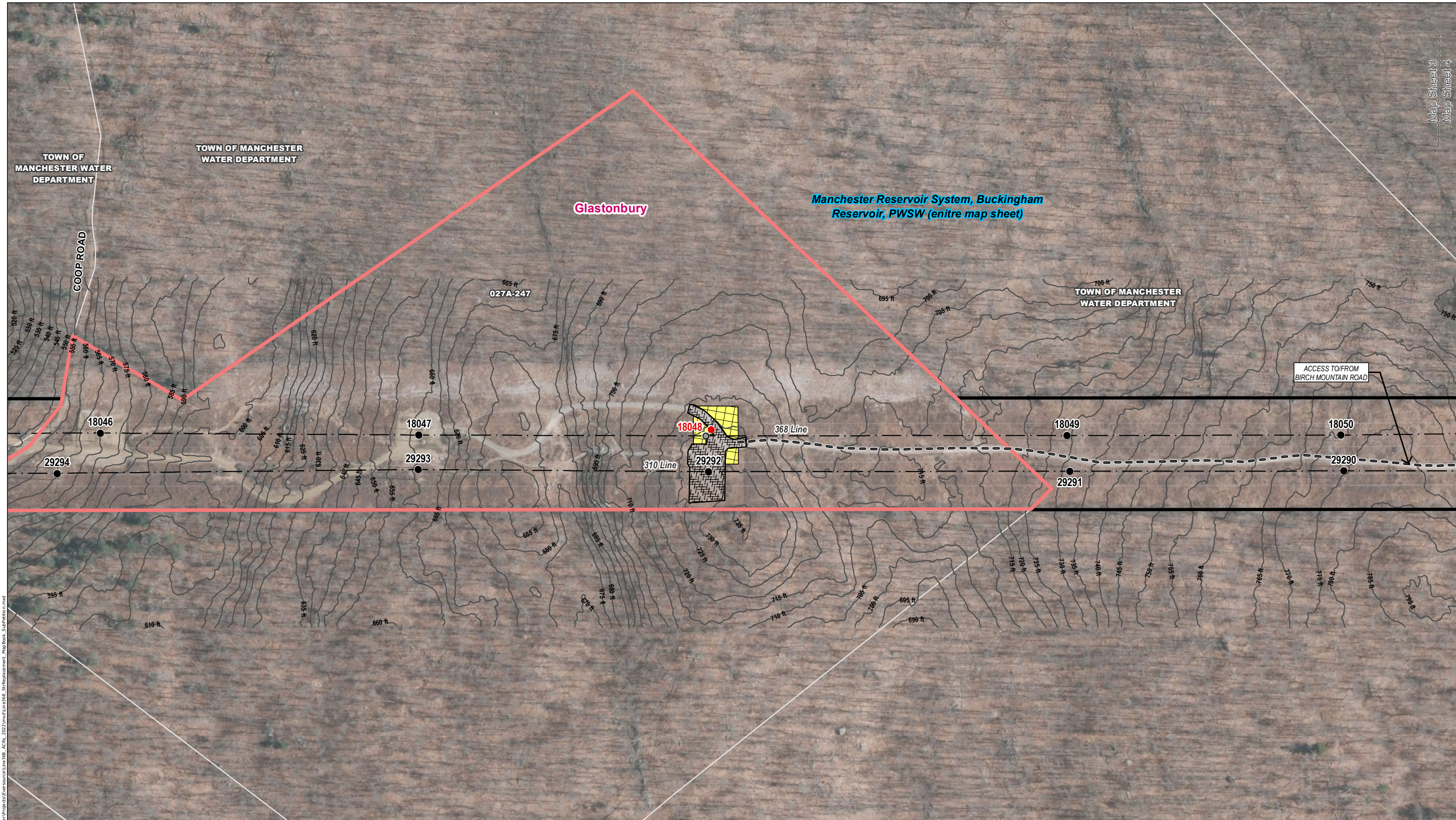

Legend

- Proposed Structure
- Existing Structure
- Existing Structure to be Removed
- - - Overhead Eversource Line
- Existing Right-of-Way (ROW)
- 5' Contour Line
- Culvert
- Ⓜ Gate
- Existing Access
- Proposed Access
- Stone Work Pad
- ▨ Existing Gravel*
- ▨ Temporary Construction Matting
- Delineated Perennial Watercourse
- Delineated Wetland Boundary Outline
- Field Delineated Wetland
- 🏠 FEMA 100-Year Flood Zone
- 🌿 Natural Diversity Database Area (08/2022)
- 🌊 Public Water Supply Watershed
- 🏠 Eversource Owned Property
- Parcel Boundary
- 👤 Hiking Trail
- Municipal Boundary

Map Notes:
 This mapping product has been created to comply with submittal requirements to obtain certain regulatory approvals and, as such, there is no reliance on the information contained herein for any other purpose. Wetlands field delineated by BSC, field reviewed with minor boundary revisions by APT in 2021. Parcel and ROW boundaries are approximate. Parcel and ROW boundary provided by Eversource (09/2022). *Existing gravel digitized from aerial photographs and/or based on information provided by the project team (not from a field survey).
 Aerial Base Map Source: CTECO 2019
 1 inch = 200 feet
 0 100 200 Feet

EVERSOURCE ENERGY

368 Line ACR Structure Replacement Project

Glastonbury, CT		Map Sheet 3 of 4
Date: October, 2022		
Map Author: N. Castro		
NO.	DATE	REVISIONS

ALL-POINTS TECHNOLOGY CORPORATION

C:\Users\jcastro\Dropbox\APT GIS\Map\GIS Team Folder\Projects\Eversource\Line368_ACRs_2022\mxd\Unava58_SiteReplacement_MapBook_Subsheet3.mxd

Map Sheet 4 of 4
383 Line ACR Structure Replacement Project
Abutters List

No Abutters on Map Sheet

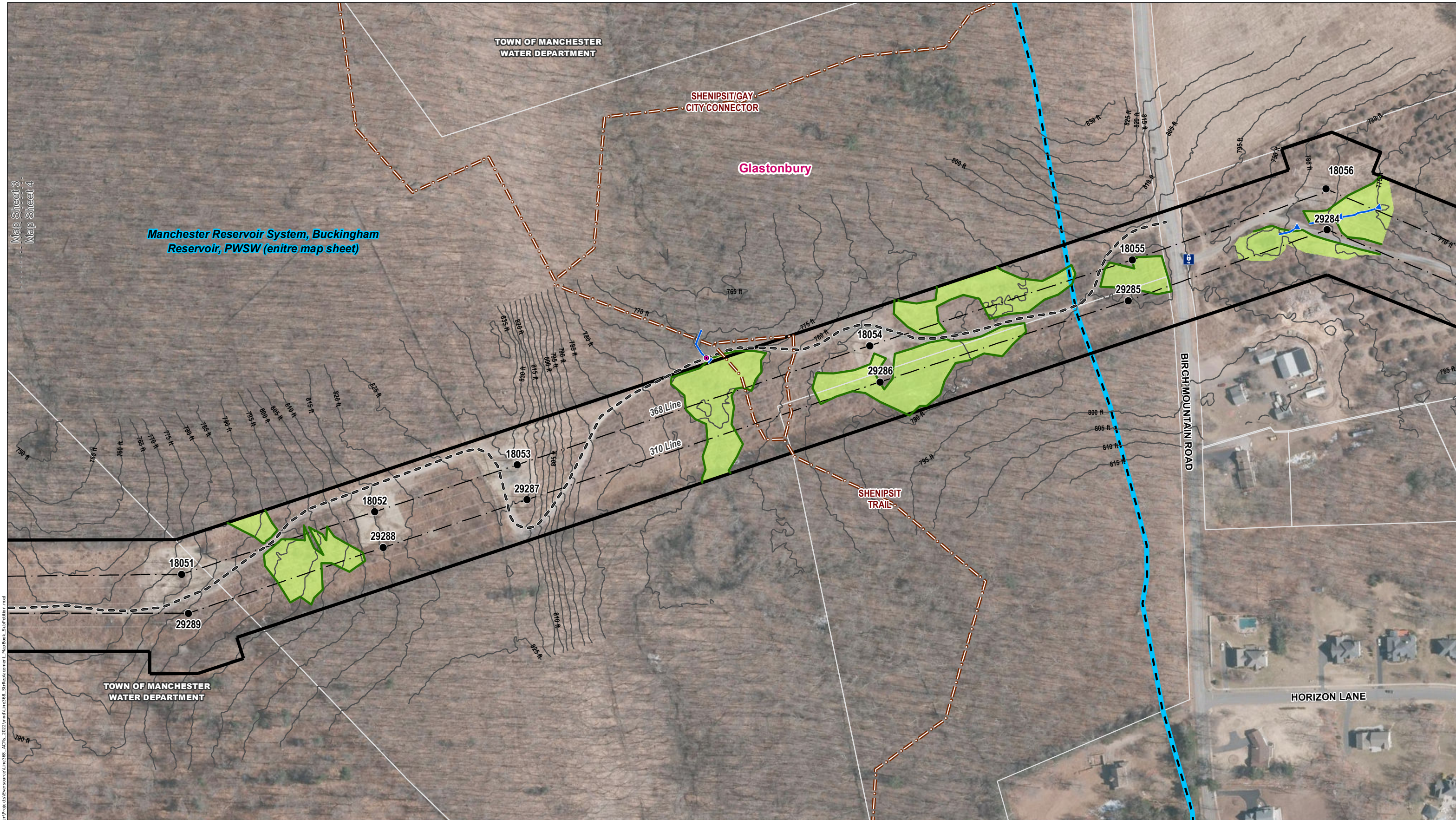

Map Sheet 3
Map Sheet 4

Manchester Reservoir System, Buckingham Reservoir, PWSW (entire map sheet)

TOWN OF MANCHESTER
WATER DEPARTMENT

SHENIPSIT/GAY
CITY CONNECTOR

Glastonbury

BIRCH MOUNTAIN ROAD

HORIZON LANE

SHENIPSIT
TRAIL

368 Line
310 Line

C:\Users\jcastro\Dropbox\APT GIS\Map\GIS Team Folder\Projects\368 Line\368 Line Replacement Map Book_Subsheet4.mxd

INDEX MAP

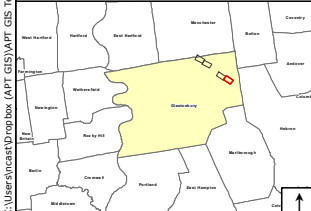

Legend

- Proposed Structure
- Existing Structure
- Existing Structure to be Removed
- - - Overhead Eversource Line
- Existing Right-of-Way (ROW)
- 5' Contour Line
- Culvert
- Ⓜ Gate
- Existing Access
- Proposed Access
- Stone Work Pad
- ▨ Existing Gravel*
- ▨ Temporary Construction Matting
- Delineated Perennial Watercourse
- Delineated Wetland Boundary Outline
- Field Delineated Wetland
- FEMA 100-Year Flood Zone
- Natural Diversity Database Area (08/2022)
- Public Water Supply Watershed
- Eversource Owned Property
- Parcel Boundary
- Hiking Trail
- Municipal Boundary

Map Notes:

This mapping product has been created to comply with submittal requirements to obtain certain regulatory approvals and, as such, there is no reliance on the information contained herein for any other purpose. Wetlands field delineated by BSC, field reviewed with minor boundary revisions by APT in 2021. Parcel and ROW boundaries are approximate. Parcel and ROW boundary provided by Eversource (09/2022). *Existing gravel digitized from aerial photographs and/or based on information provided by the project team (not from a field survey).
Aerial Base Map Source: CTECO 2019

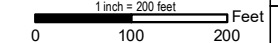

NO.	DATE	REVISIONS



368 Line ACR Structure Replacement Project

Glastonbury, CT Map Sheet 4 of 4

Date: October, 2022

Map Author: N. Castro

