

FILE: H:\DWG\Streets\Western Blvd\PH-1703 South School to Western Blvd Bike Lanes\PH-1703 Gateway Corporate Park Bicycle and Pedestrian Project - Design.dwg USER: S.Troy DATE: 3/14/2023

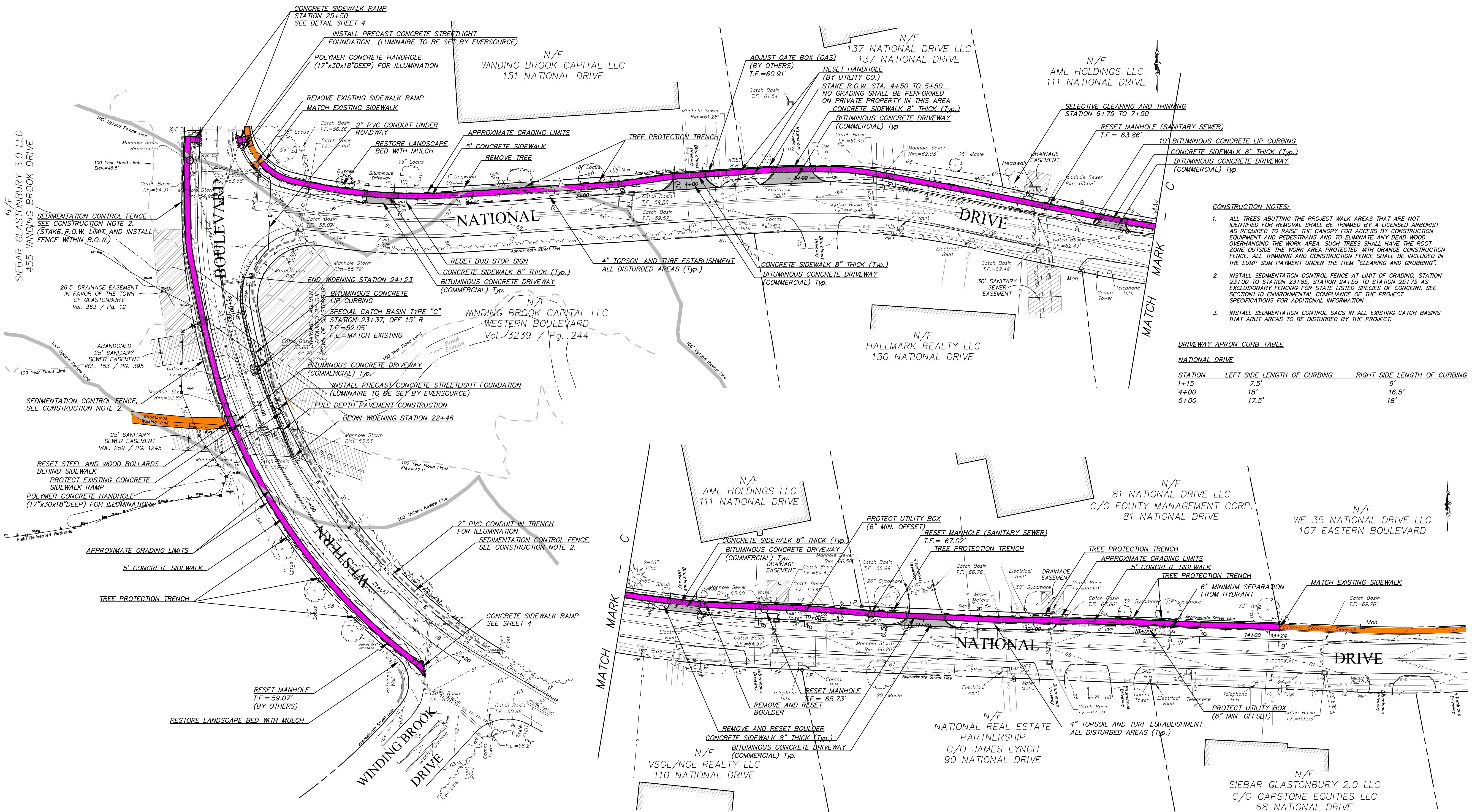

- CONSTRUCTION NOTES:**
- ALL TREES ABUTTING THE PROJECT WALK AREAS THAT ARE NOT IDENTIFIED FOR REMOVAL SHALL BE TRIMMED BY A LICENSED ARBORIST AS REQUIRED TO RAISE THE CANOPY FOR ACCESS BY CONSTRUCTION EQUIPMENT AND PEDESTRIANS AND TO ELIMINATE ANY DEAD WOOD OVERHANGING THE WORK AREA. SUCH TREES SHALL HAVE THE ROOT ZONE OUTSIDE THE WORK AREA PROTECTED WITH ORANGE CONSTRUCTION FENCE. ALL TRIMMING AND CONSTRUCTION FENCE SHALL BE INCLUDED IN THE LUMP SUM PAYMENT UNDER THE ITEM "CLEARING AND GRUBBING".
  - INSTALL SEDIMENTATION CONTROL FENCE AT LIMIT OF GRADING, STATION 23+00 TO STATION 23+85, STATION 24+55 TO STATION 25+75 AS EXCLUSIONARY FENCING FOR STATE LISTED SPECIES OF CONCERN. SEE SECTION 1.10 ENVIRONMENTAL COMPLIANCE OF THE PROJECT SPECIFICATIONS FOR ADDITIONAL INFORMATION.
  - INSTALL SEDIMENTATION CONTROL SACS IN ALL EXISTING CATCH BASINS THAT ABUT AREAS TO BE DISTURBED BY THE PROJECT.

**DRIVEWAY APRON CURB TABLE**

STATION	LEFT SIDE LENGTH OF CURBING	RIGHT SIDE LENGTH OF CURBING
1+15	7.5'	9'
4+00	18'	16.5'
5+00	17.5'	18'

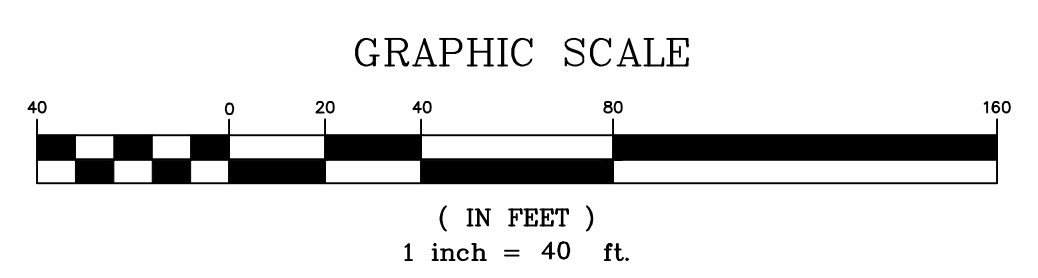

DRAWING ISSUE STATUS		SCALE: AS SHOWN	DATE:
1.	NO.	DRAWN BY: S.Troy	---
		CHECKED BY: S.M.B.	
		APPROVED BY: D.A.P.	
		ST. FILE:	
<small>MANUAL REVISIONS TO THIS DOCUMENT ARE PROHIBITED. ALL REVISIONS MUST BE PERFORMED ON CAD FILE SHOWN IN THE LEFT MARGIN. IF THERE ARE ANY DISCREPANCIES OR QUESTIONS CONTACT THE TOWN OF GLASTONBURY, ENGINEERING OFFICE AT (860) 632-7735.</small>			

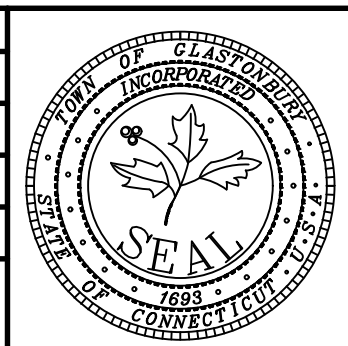

**CONSTRUCTION PLAN DEPICTING GATEWAY CORPORATE PARK BICYCLE AND PEDESTRIAN IMPROVEMENTS WESTERN BOULEVARD, EASTERN BOULEVARD & NATIONAL DRIVE GLASTONBURY, CONNECTICUT**



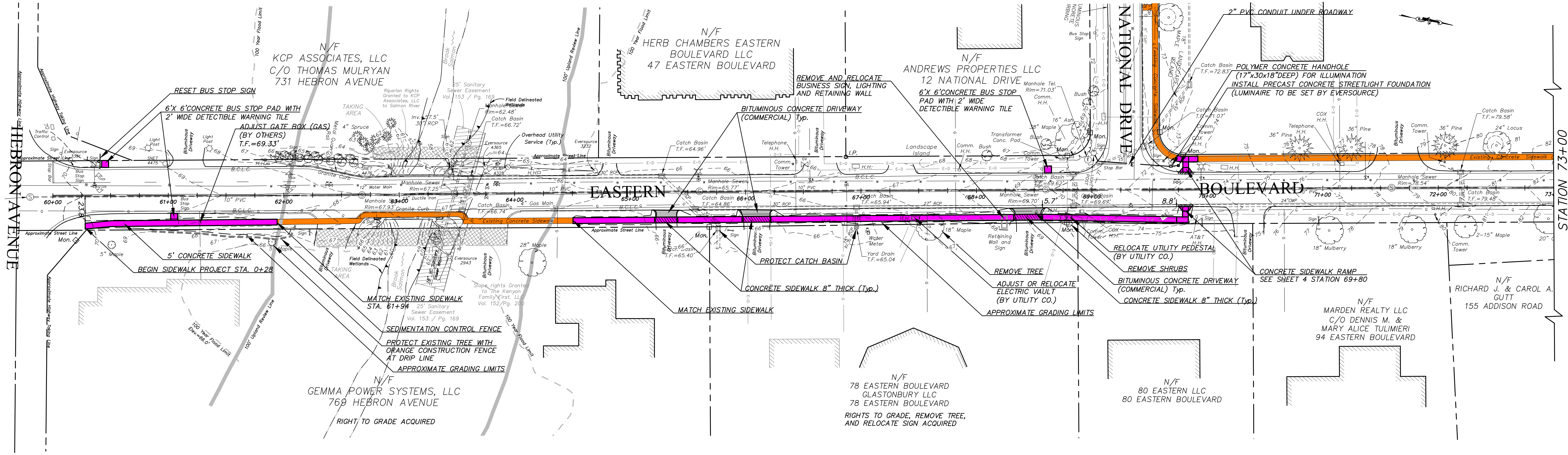

**CONSTRUCTION NOTES:**

- ALL TREES ABUTTING THE PROJECT WALK AREAS THAT ARE NOT IDENTIFIED FOR REMOVAL SHALL BE TRIMMED BY A LICENSED ARBORIST AS REQUIRED TO RAISE THE CANOPY FOR ACCESS BY CONSTRUCTION EQUIPMENT AND PEDESTRIANS AND TO ELIMINATE ANY DEAD WOOD OVERHANGING THE WORK AREA. SUCH TREES SHALL HAVE THE ROOT ZONE OUTSIDE THE WORK AREA PROTECTED WITH ORANGE CONSTRUCTION FENCE. ALL TRIMMING AND CONSTRUCTION FENCE SHALL BE INCLUDED IN THE LUMP SUM PAYMENT UNDER THE ITEM "CLEARING AND GRUBBING".
- INSTALL SEDIMENTATION CONTROL FENCE AT LIMIT OF GRADING, STATION 23+00 TO STATION 23+85, STATION 24+55 TO STATION 25+75 AS EXCLUSIONARY FENCING FOR STATE LISTED SPECIES OF CONCERN. SEE SECTION 1.10 ENVIRONMENTAL COMPLIANCE OF THE PROJECT SPECIFICATIONS FOR ADDITIONAL INFORMATION.
- INSTALL SEDIMENTATION CONTROL SACS IN ALL EXISTING CATCH BASINS THAT ABUT AREAS TO BE DISTURBED BY THE PROJECT.

**DRIVEWAY APRON CURB TABLE**

EASTERN BOULEVARD		
STATION	LEFT SIDE LENGTH OF CURBING	RIGHT SIDE LENGTH OF CURBING
66+10	7'	8'
68+45	9'	9'
81+40	16.5'	16.5'
83+00	20.5'	21'

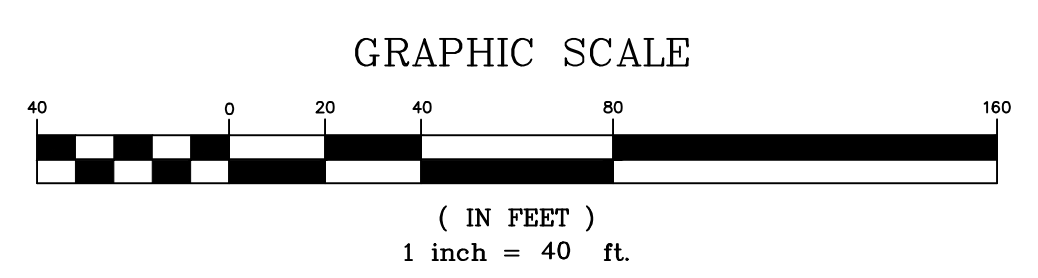
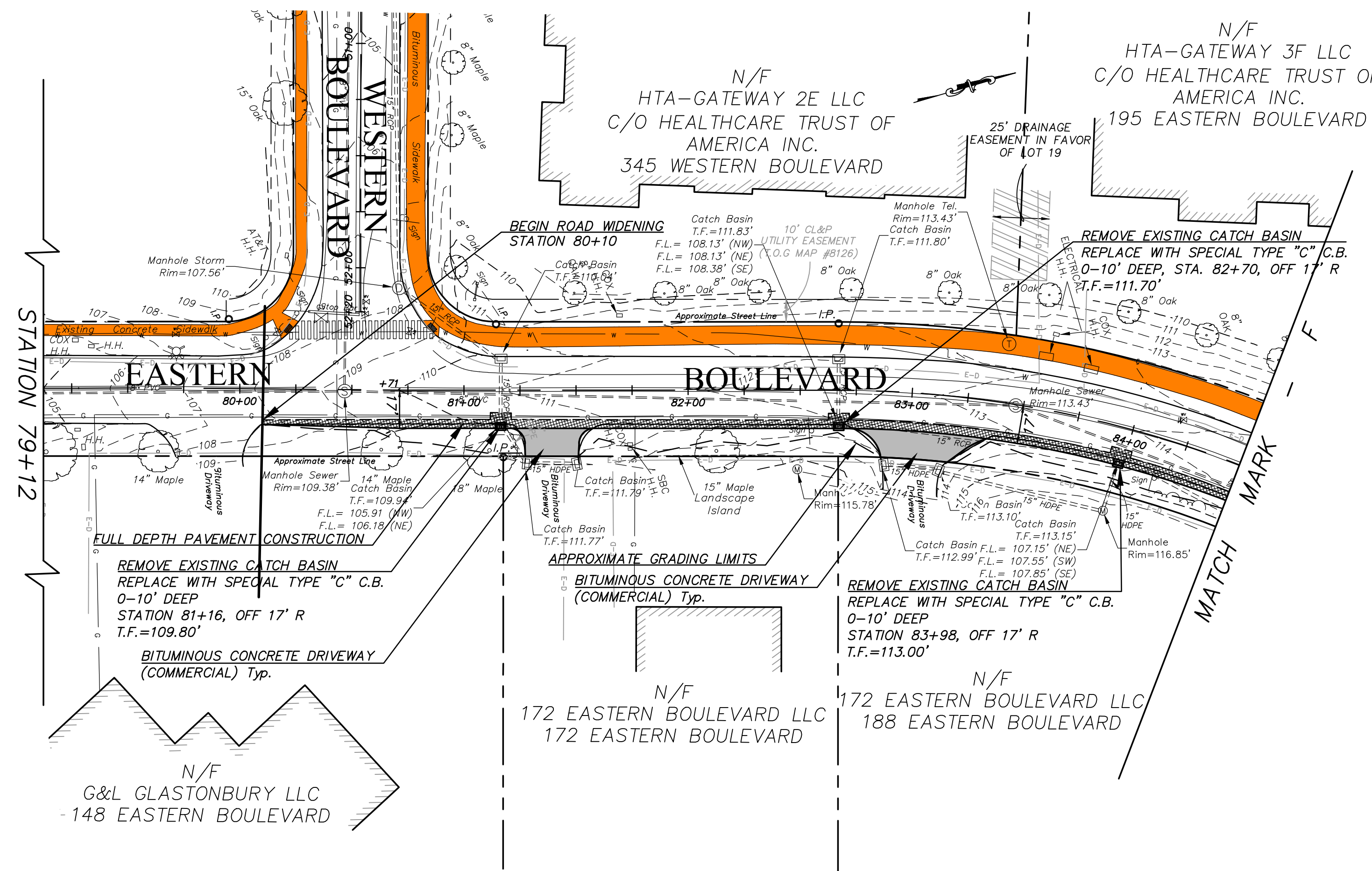

DRAWING ISSUE STATUS		SCALE: AS SHOWN	DATE:
NO.	DESCRIPTION	DRAWN BY: S.Troy	---
		CHECKED BY: S.M.B.	
		APPROVED BY: D.A.P.	
		ST. FILE:	
1.		MANUAL REVISIONS TO THIS DOCUMENT ARE PROHIBITED. ALL REVISIONS MUST BE PERFORMED ON CAD FILE. SHOW ALL REVISIONS. IF THERE ARE ANY DISCREPANCIES OR QUESTIONS CONTACT THE TOWN OF GASTONBURY, ENGINEERING OFFICE AT (860) 652-7725.	

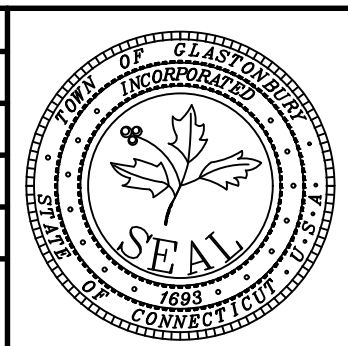

**CONSTRUCTION PLAN DEPICTING GATEWAY CORPORATE PARK BICYCLE AND PEDESTRIAN IMPROVEMENTS WESTERN BOULEVARD, EASTERN BOULEVARD & NATIONAL DRIVE GASTONBURY, CONNECTICUT**



FILE: H:\DWG\Streets\Western Blvd\PH-1703 South School to Western Blvd Bike Lanes\PH-1703 Gateway Corporate Park Bicycle and Pedestrian Project - Design.dwg USER: Steven Troy DATE: 3/14/2023

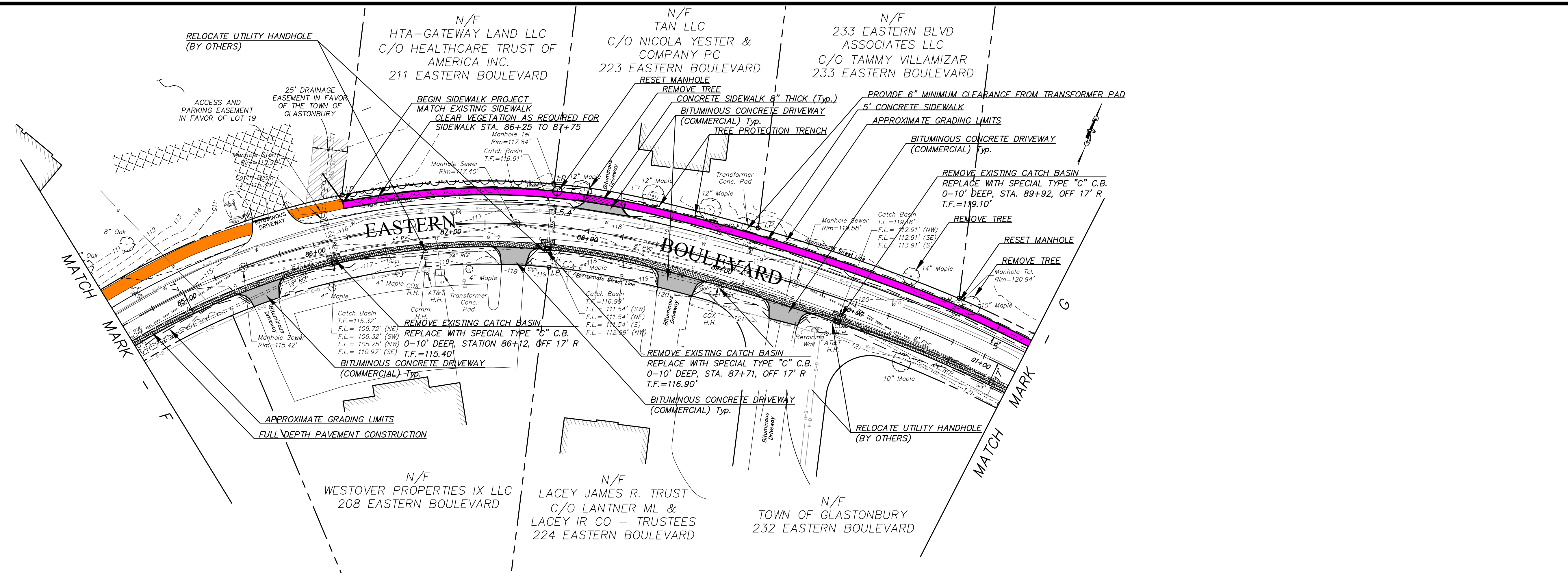

**CONSTRUCTION NOTES:**

- ALL TREES ABUTTING THE PROJECT WALK AREAS THAT ARE NOT IDENTIFIED FOR REMOVAL SHALL BE TRIMMED BY A LICENSED ARBORIST AS REQUIRED TO RAISE THE CANOPY FOR ACCESS BY CONSTRUCTION EQUIPMENT AND PEDESTRIANS AND TO ELIMINATE ANY DEAD WOOD OVERHANGING THE WORK AREA. SUCH TREES SHALL HAVE THE ROOT ZONE OUTSIDE THE WORK AREA PROTECTED WITH ORANGE CONSTRUCTION FENCE. ALL TRIMMING AND CONSTRUCTION FENCE SHALL BE INCLUDED IN THE LUMP SUM PAYMENT UNDER THE ITEM "CLEARING AND GRUBBING".
- INSTALL SEDIMENTATION CONTROL FENCE AT LIMIT OF GRADING, STATION 23+00 TO STATION 23+85, STATION 24+55 TO STATION 25+75 AS EXCLUSIONARY FENCING FOR STATE LISTED SPECIES OF CONCERN. SEE SECTION 1.10 ENVIRONMENTAL COMPLIANCE OF THE PROJECT SPECIFICATIONS FOR ADDITIONAL INFORMATION.
- INSTALL SEDIMENTATION CONTROL SACS IN ALL EXISTING CATCH BASINS THAT ABUT AREAS TO BE DISTURBED BY THE PROJECT.

**DRIVEWAY APRON CURB TABLE**

EASTERN BOULEVARD		
STATION	LEFT SIDE LENGTH OF CURBING	RIGHT SIDE LENGTH OF CURBING
85+55	17'	18'
87+50	17'	16.5'
88+10	10'	9'
88+75	16.5'	16.5'
89+50	15'	17'
91+70	11'	10'
93+60	18'	22'
95+30	8'	8'

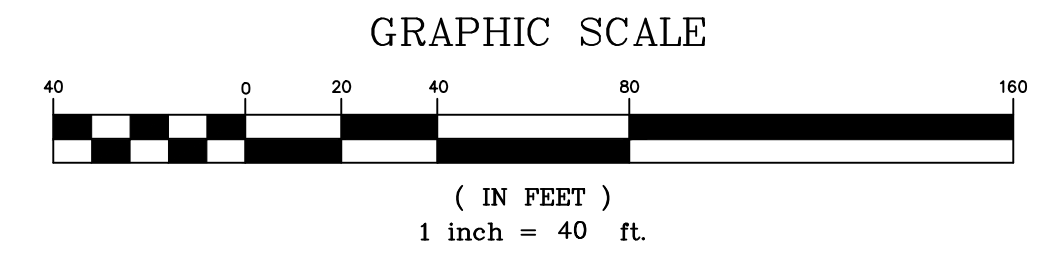
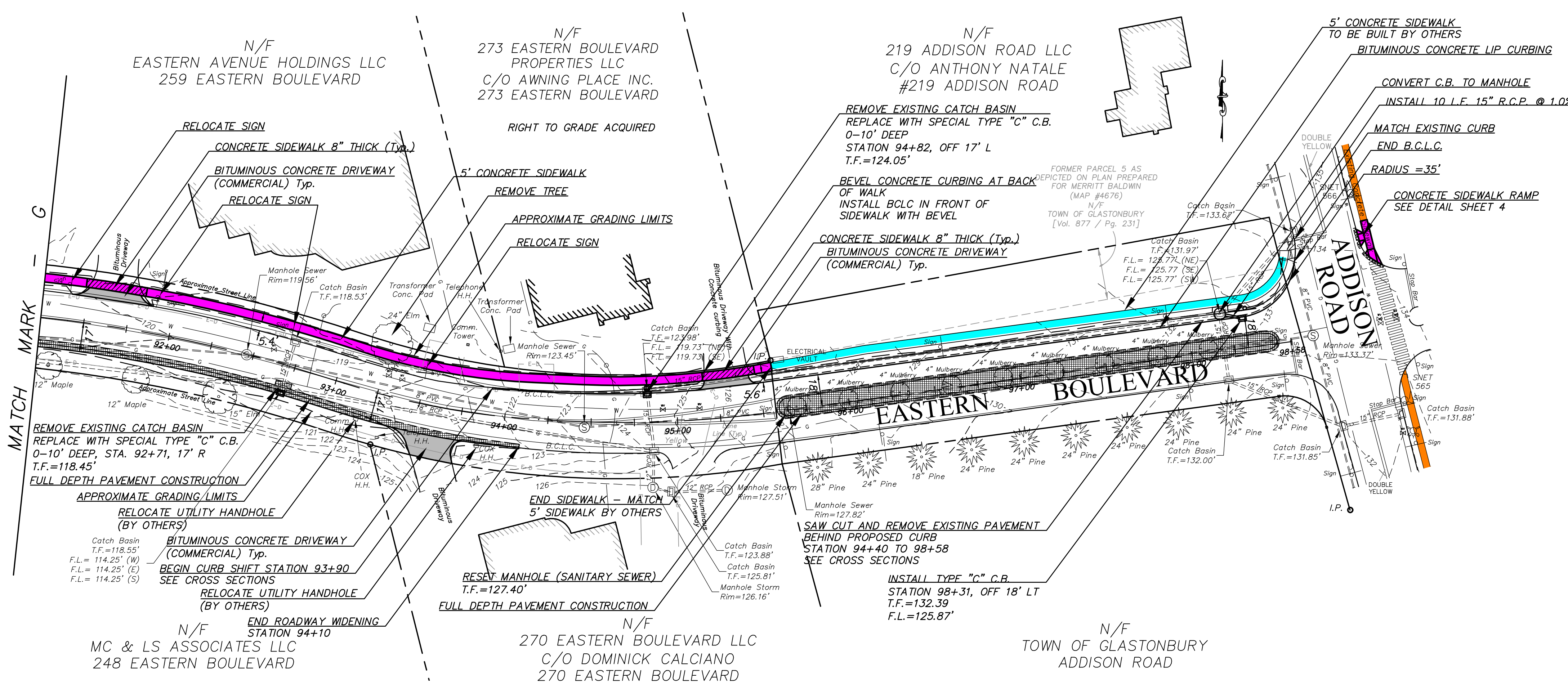

DRAWING ISSUE STATUS		SCALE: AS SHOWN	DATE:
NO.	DESCRIPTION		
1.			

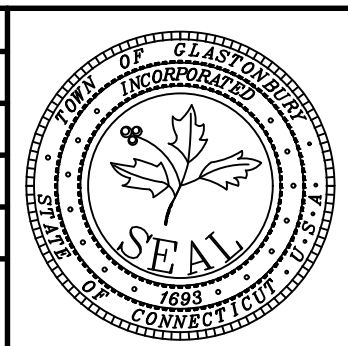

**CONSTRUCTION PLAN DEPICTING GATEWAY CORPORATE PARK BICYCLE AND PEDESTRIAN IMPROVEMENTS WESTERN BOULEVARD, EASTERN BOULEVARD & NATIONAL DRIVE GLASTONBURY, CONNECTICUT**