

Approved Elevations

SHOPS ON MAIN, LLC PROJECT/APPLICANT	PBD (PLANNED BUSINESS AND DEVELOPMENT) ZONE
2941-2955 MAIN STREET, GLASTONBURY, CT 06033 PROJECT ADDRESS	
SECTION 12 SPECIAL PERMIT SECTION	TPZ CHAIRMAN
DATE SPECIAL PERMIT APFD	DIRECTOR OF COMMUNITY DEVELOPMENT
FILE NO.	

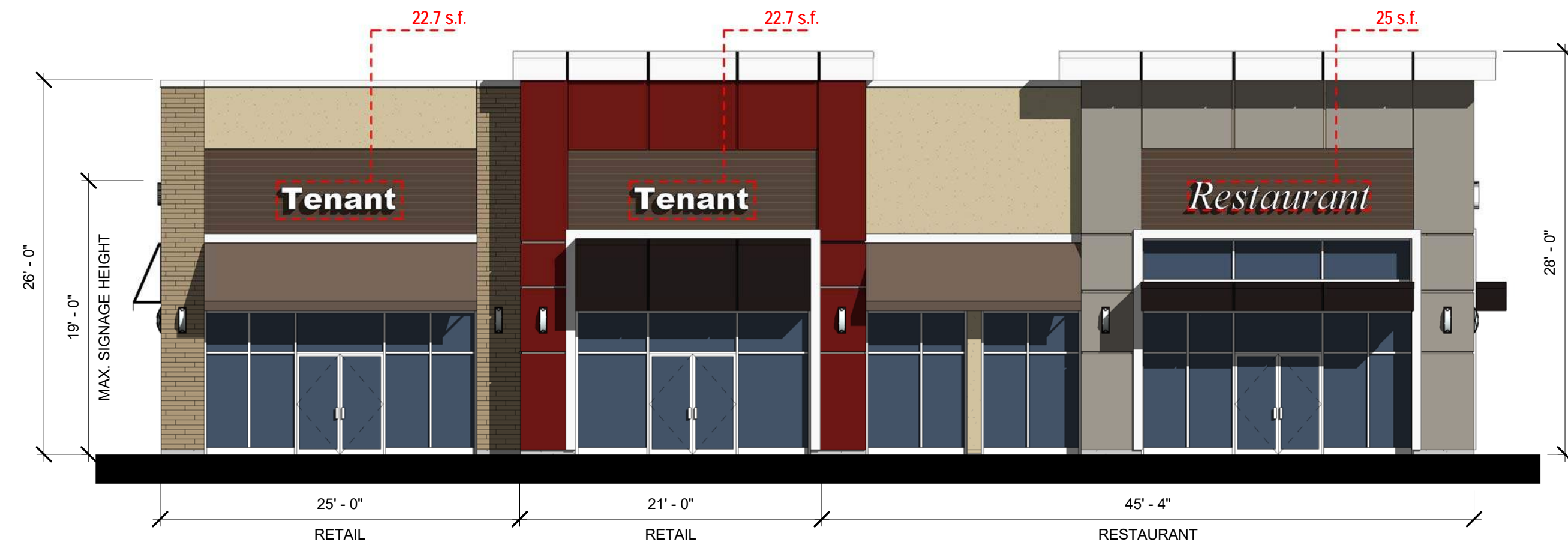

① EAST
1/8" = 1'-0"



② NORTH
1/8" = 1'-0"

**ORIGINAL INK
ON MYLAR**

TENANT SIGNAGE KEY

XX s.f. = DESIGNATED SIGN AREA

ALL SIGNS ARE INTERNALLY ILLUMINATED CHANNEL LIT LETTERS/ LOGOS

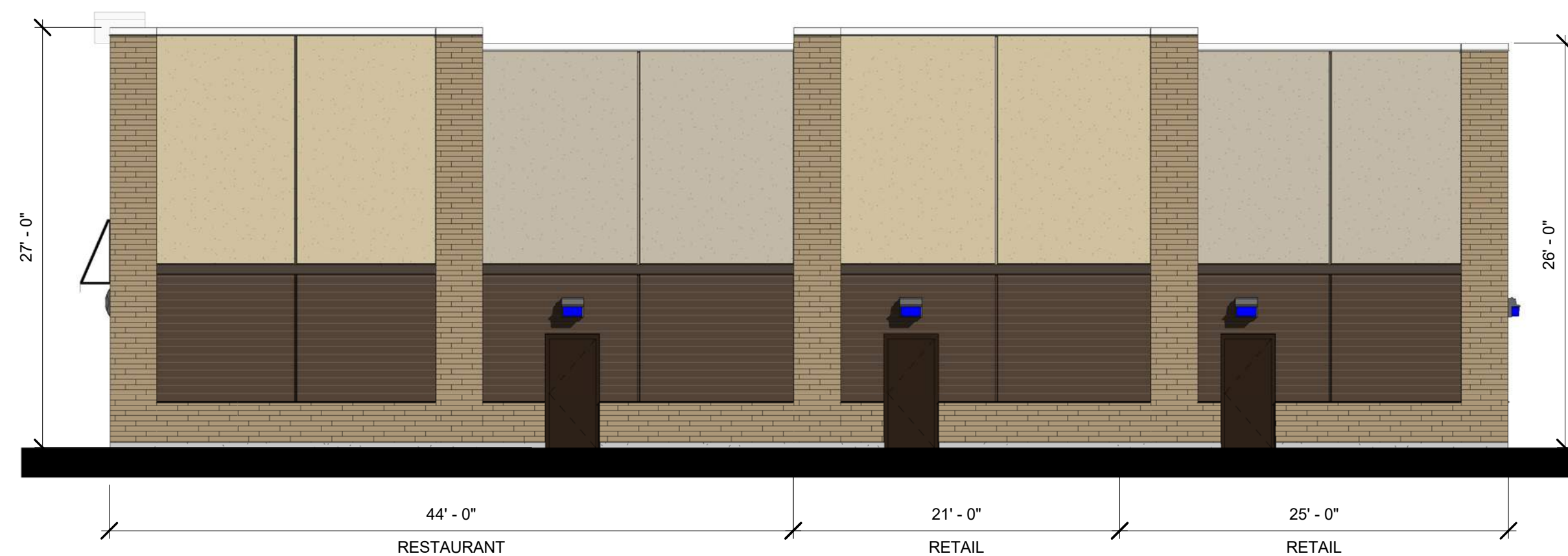
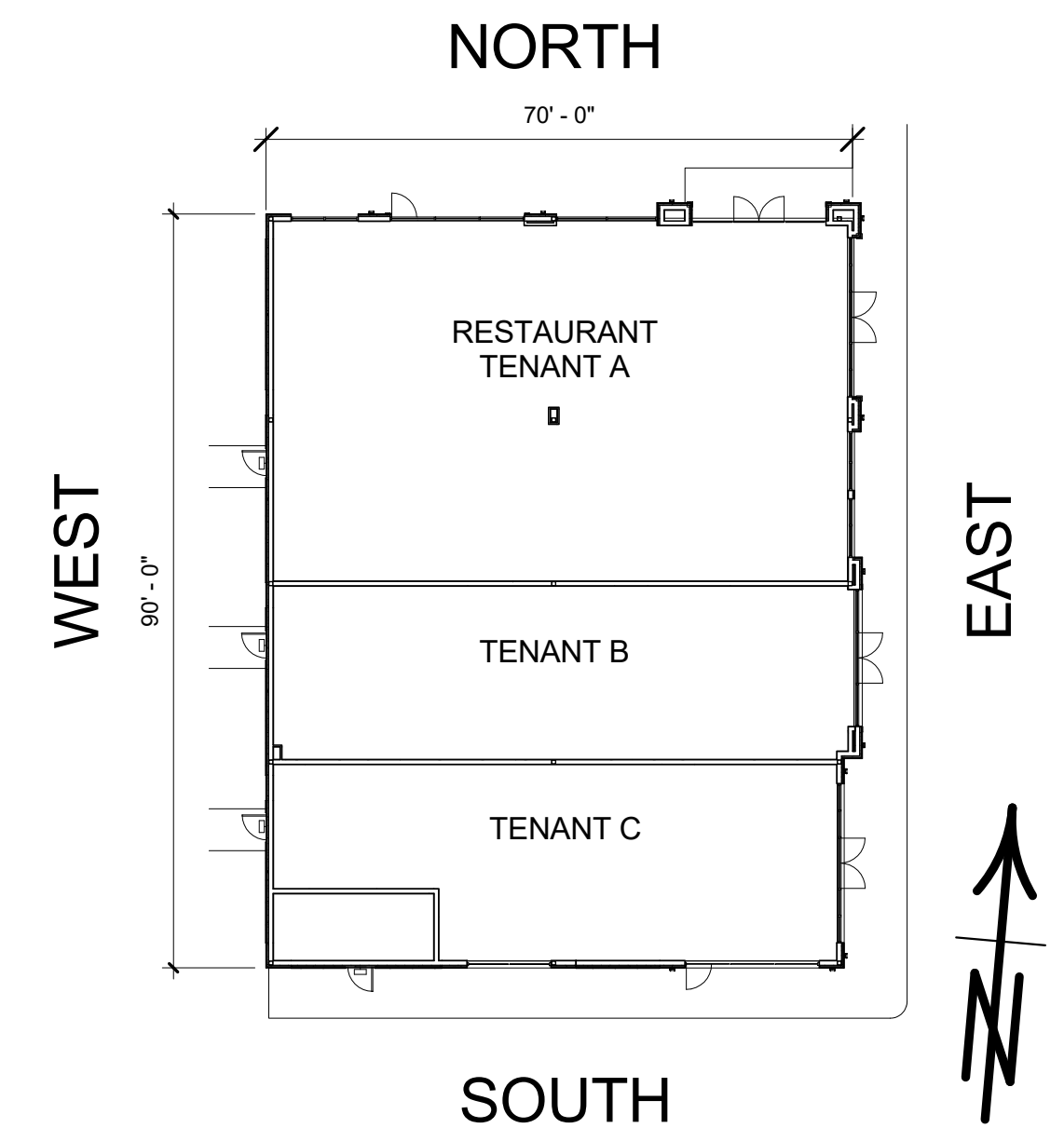

③ WEST
1/8" = 1'-0"



④ SOUTH
1/8" = 1'-0"

Scott Griffin
ARCHITECTS

880 Main Street, Fifth Floor
Waltham, Massachusetts 02451
Phone (781) 693-7400 Fax (781) 693-7350

BUILDING THREE
2951 MAIN STREET
GLASTONBURY, CT



1414 ATWOOD AVE
JOHNSTON, RI 02919

COLOR ELEVATIONS - REVISED

Project number	18141.00
Date	2/28/19
Drawn by	MJD
Checked by	TS

RETAIL BLDG -3

Scale As indicated

Proposed Elevations

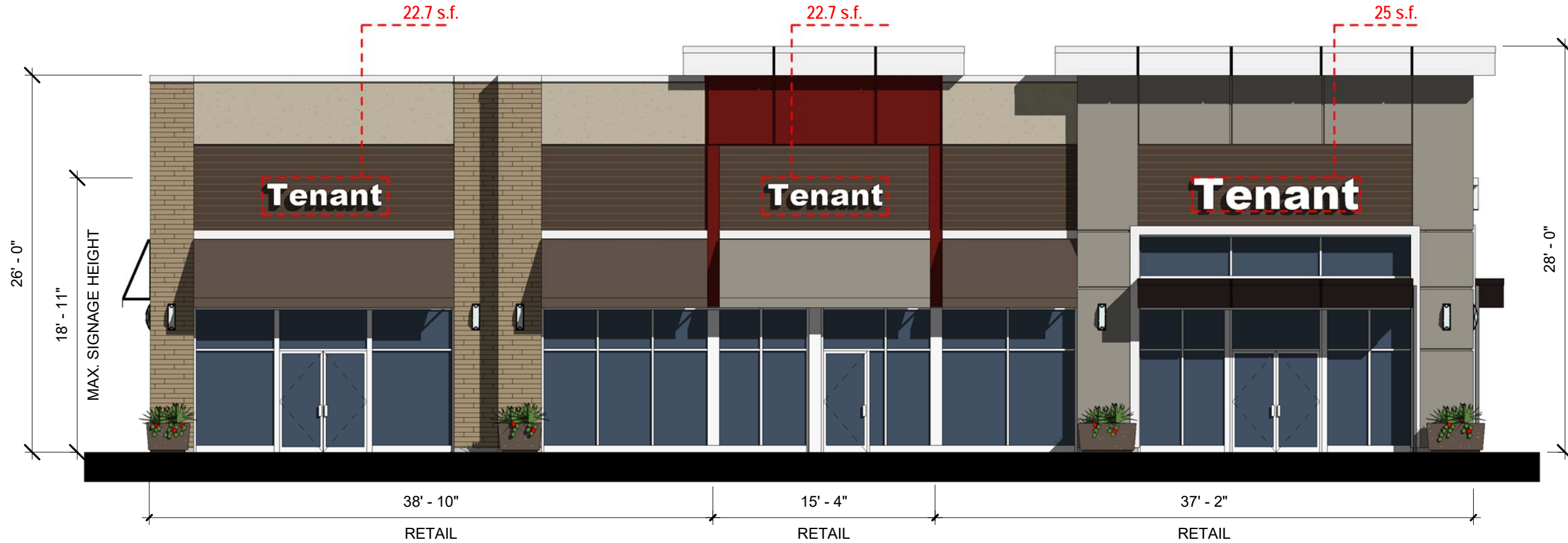

① EAST
1/8" = 1'-0"

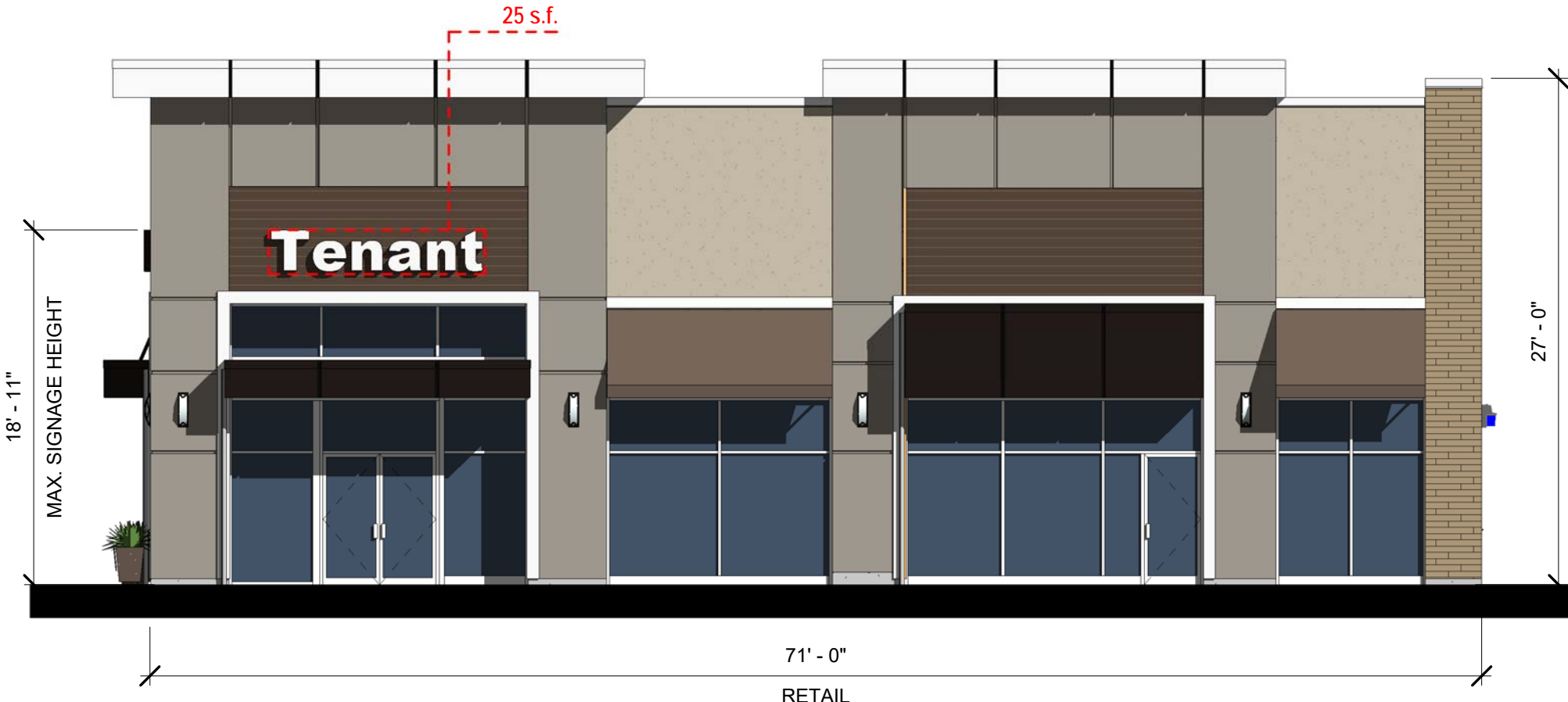

② NORTH
1/8" = 1'-0"

TENANT SIGNAGE KEY

XX s.f. = DESIGNATED SIGN AREA

ALL SIGNS ARE INTERNALLY ILLUMINATED CHANNEL LIT LETTERS/ LOGOS

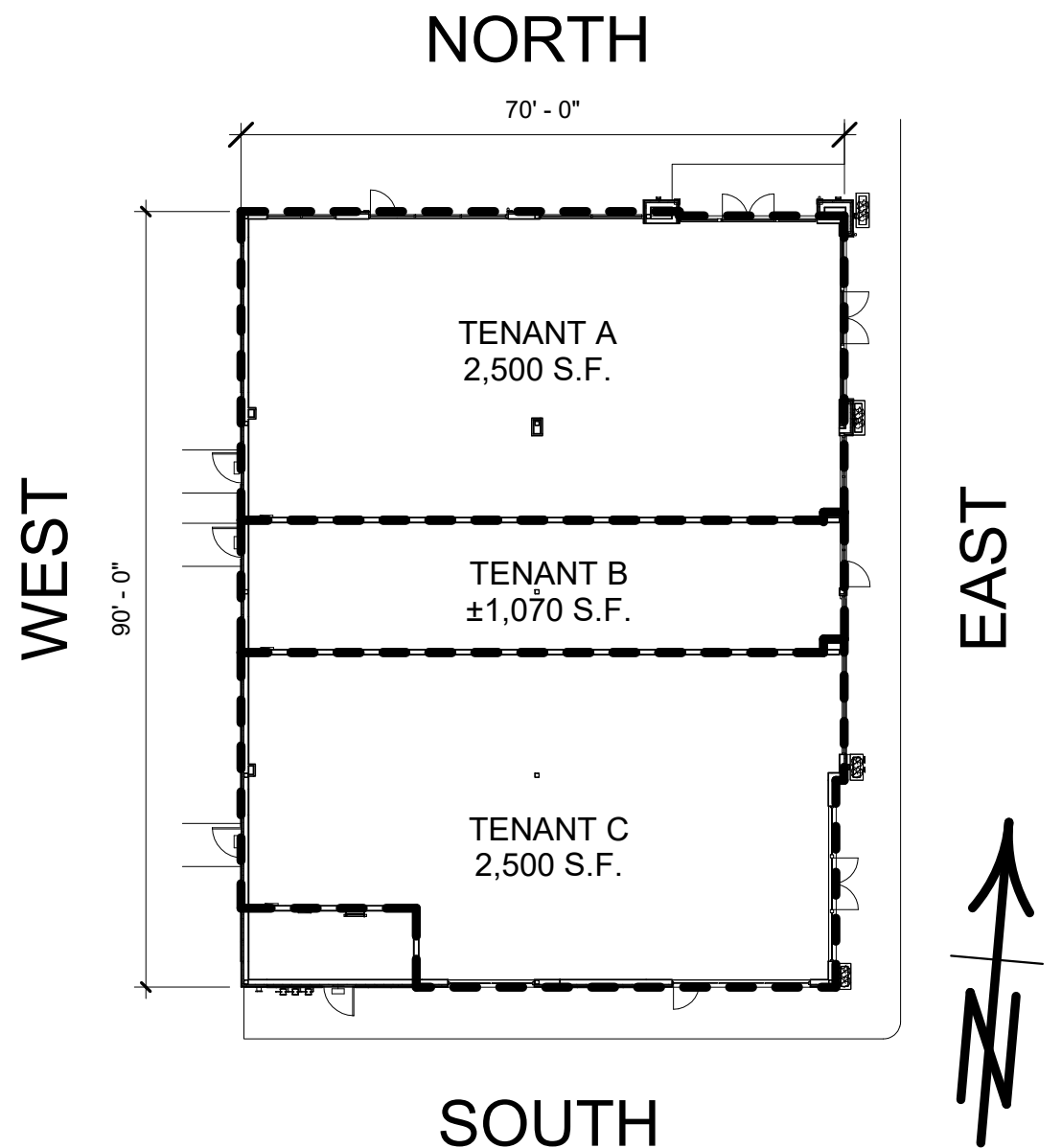

③ WEST
1/8" = 1'-0"



④ SOUTH
1/8" = 1'-0"

Scott Griffin
ARCHITECTS

880 Main Street, Fifth Floor
Waltham, Massachusetts 02451
Phone (781) 693-7400 Fax (781) 693-7350

BUILDING THREE
2951 MAIN STREET
GLASTONBURY, CT

Carpionato

1414 ATWOOD AVE
JOHNSTON, RI 02919

COLOR ELEVATIONS - REVISED 11/10/2022

Project number	18141.00
Date	8/02/2022
Drawn by	NN
Checked by	TS

RETAIL BLDG -3	
Scale	As indicated