

**You Are Invited To A
PUBLIC INFORMATION HEARING
(CONTINUED FROM THE OCTOBER 25, 2022 COUNCIL MEETING)**

LAND ACQUISITION – NYE ROAD

TO BE HELD

Wednesday, November 9, 2022

at 8:00 PM

***Council Chambers of Town Hall
2155 Main Street, Glastonbury
With Option for Zoom Video Conferencing***

The Town Council has scheduled a continued public information hearing for 8:00 p.m. on Wednesday, November 9, 2022 in the Council Chambers of Town Hall at 2155 Main Street with an option for Zoom Video Conferencing.

The purpose of the hearing is to hear public comment on potential Town purchase of the 10.86± acre parcel off Nye Road as depicted on the attached page – 50 and 55 Nye Road. The 10.86± acre site adjoins some 4± acres of Town-owned land at the western boundary of the Gateway site off Western Boulevard. Town purchase of the parcel is under consideration for construction of affordable housing in cooperation with the Housing Authority or a potential public/private partnership. A purchase price of \$3.4M is proposed to include the 10.86± acres, access to the adjacent Town-owned land which is landlocked and 2 existing office structures.

Public comment can be offered in person on the 9th, through Zoom, or you may forward your comments in writing at www.glastonburyct.gov/testimony no later than 2:00 p.m. the day before the meeting. This information will be made available to the Council and the public information hearing process.

You can access the public information hearing by Zoom at the link below:

Join Zoom Webinar:

<https://us06web.zoom.us/j/85383437937?pwd=aEFVZVZk3bUtPcnFxeDRlUjJhNEZiQT09>

Join by phone: +1 646 558 8656

Webinar ID: 853 8343 7937 Passcode: 227846

Should you have any questions, you may contact Town Manager Richard J. Johnson at richard.johnson@glastonbury-ct.gov or 860-652-7500.

Town of Glastonbury



Parcels Of Interest 50-55 NYE RD

- Parcel of Interest
- Abutting Town Parcel
- Municipal Development
- State of CT Forest / Park or Facility
- Municipal Open Space
- Sewer Easement
- Conservation Easement
- Parcels



200 Feet

Date: October 14, 2022

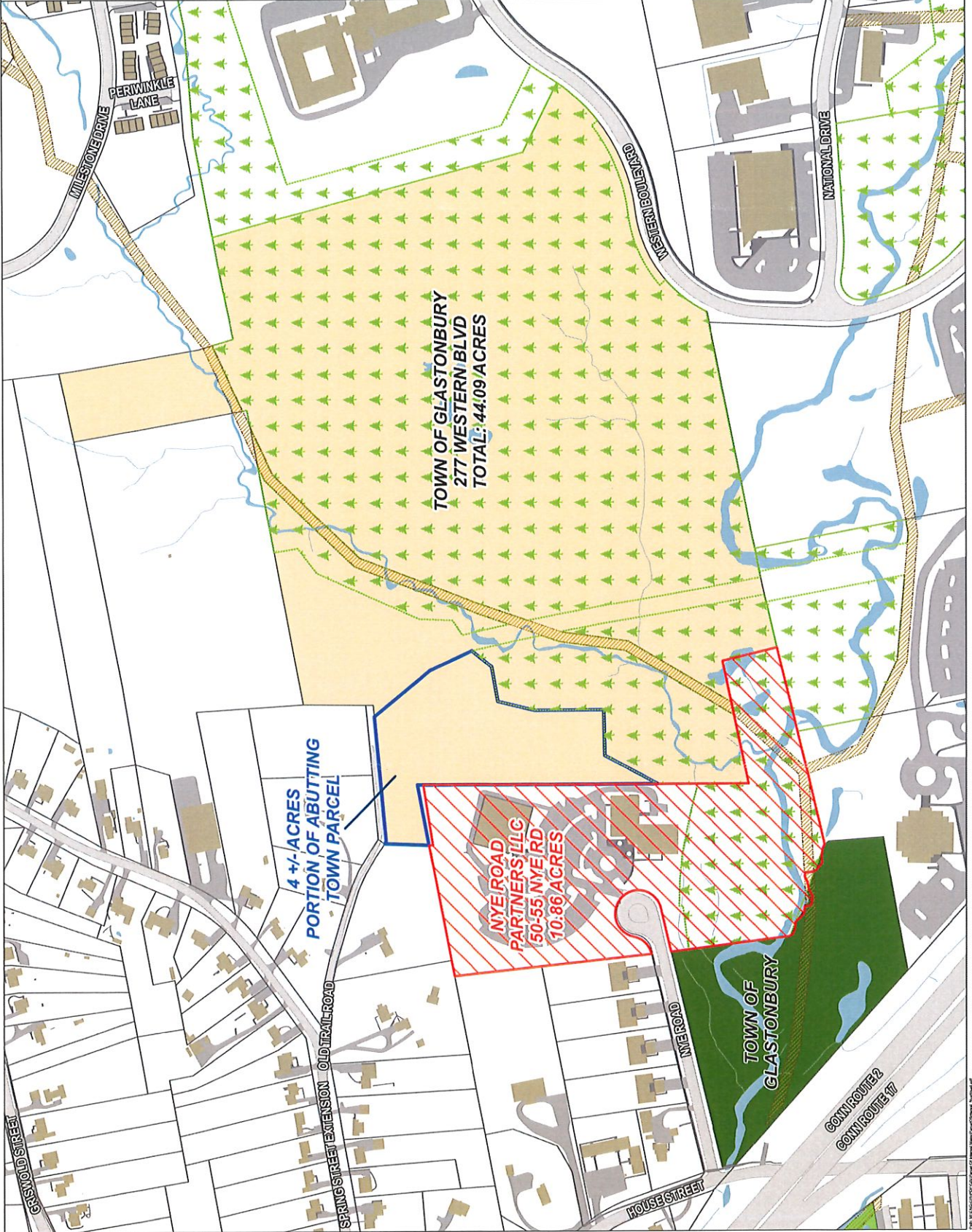

10/14/2022 10:00 AM