

SHOPS ON MAIN, LLC PROJECT/APPLICANT	PBD (PLANNED BUSINESS AND DEVELOPMENT) ZONE
2941-2955 MAIN STREET, GLASTONBURY, CT 06033 PROJECT ADDRESS	
SECTION 12 SPECIAL PERMIT SECTION	TPZ CHAIRMAN
DATE SPECIAL PERMIT AFF'D	DIRECTOR OF COMMUNITY DEVELOPMENT
	FILE NO.

APPROVED

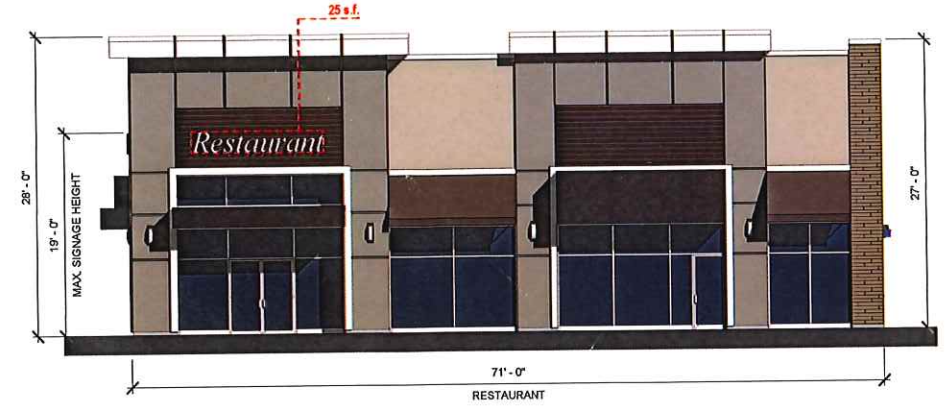

① EAST  
1/8" = 1'-0"



② NORTH  
1/8" = 1'-0"

ORIGINAL INK  
ON MYLAR

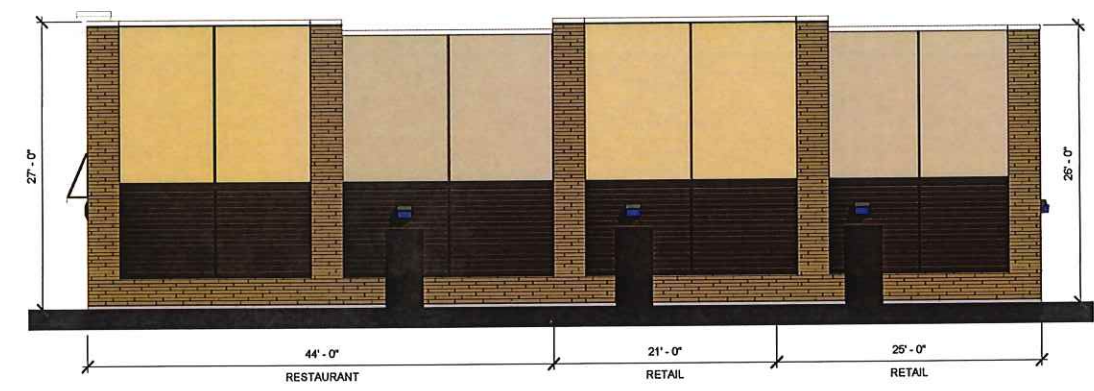
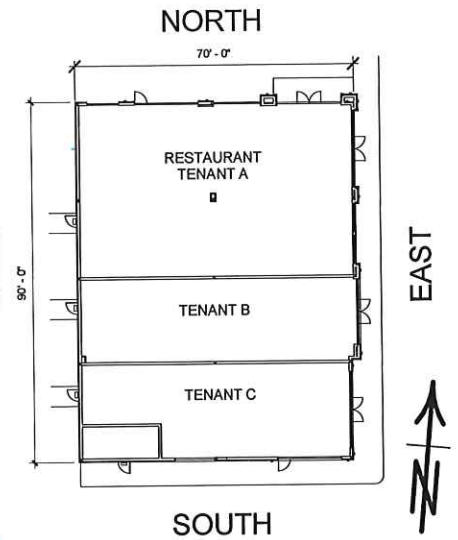
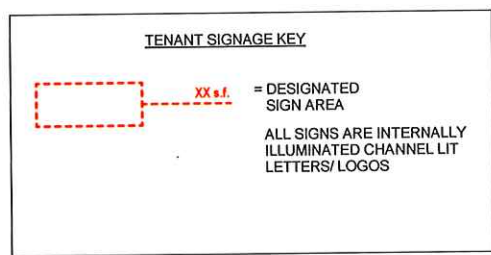

③ WEST  
1/8" = 1'-0"



④ SOUTH  
1/8" = 1'-0"

**Scott Griffin**  
ARCHITECTS  
880 Main Street, Fifth Floor  
Waltham, Massachusetts 02451  
Phone (781) 693-7400 Fax (781) 693-7350

BUILDING THREE  
2951 MAIN STREET  
GLASTONBURY, CT

*Carpionato*  
1414 ATWOOD AVE  
JOHNSTON, RI 02919

**COLOR ELEVATIONS - REVISED**

Project number	18141.00	<b>RETAIL BLDG -3</b>
Date	2/28/19	
Drawn by	MJD	
Checked by	TS	
		Scale As indicated

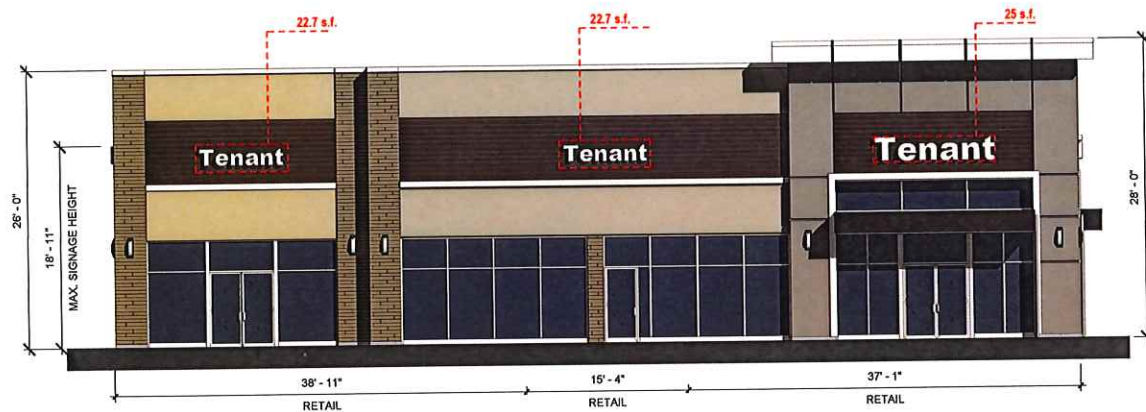

① EAST  
1/8" = 1'-0"

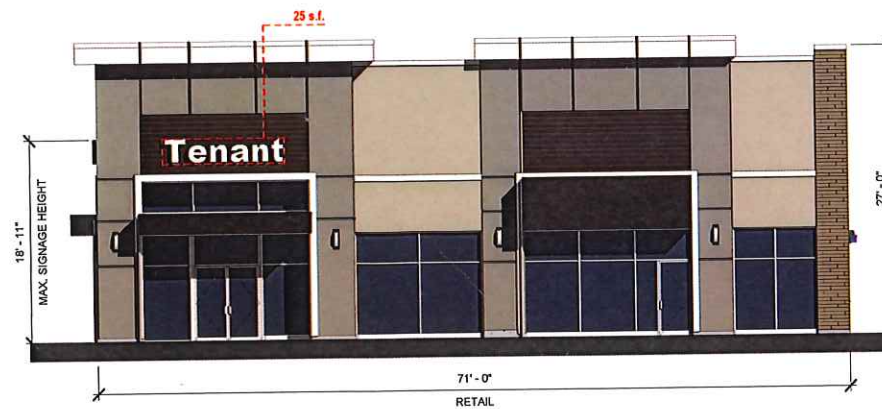

② NORTH  
1/8" = 1'-0"

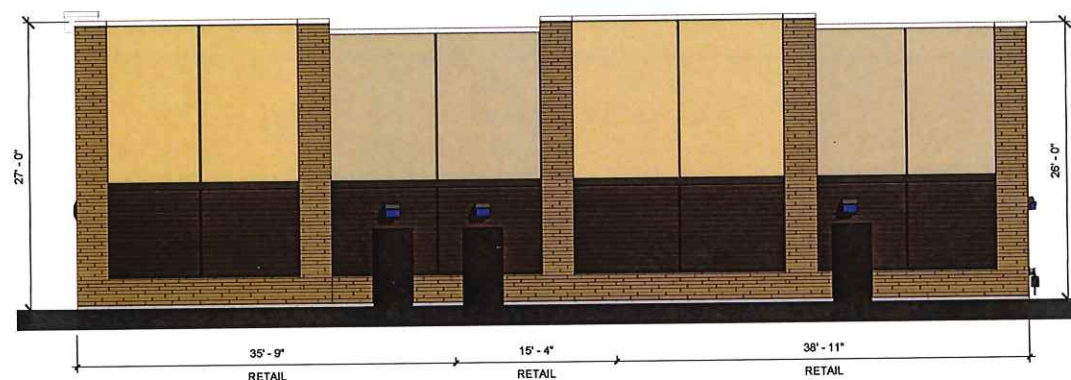
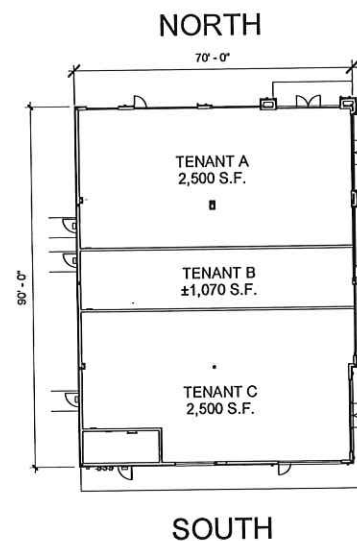
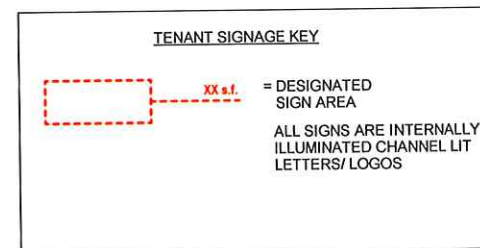

③ WEST  
1/8" = 1'-0"

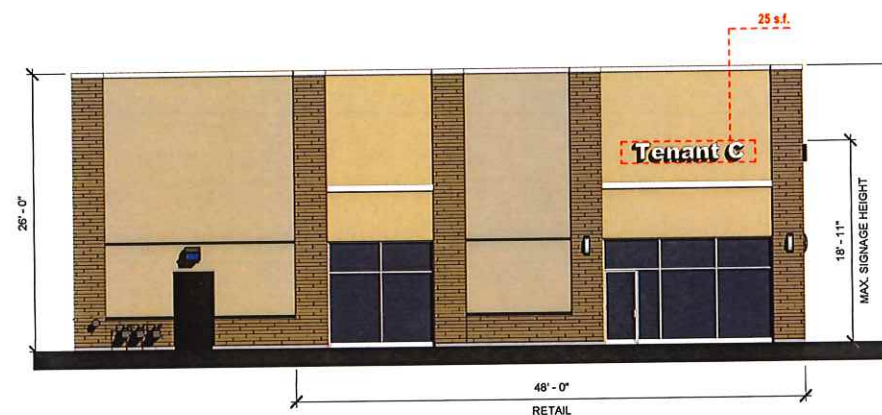

④ SOUTH  
1/8" = 1'-0"



**Scott Griffin**  
ARCHITECTS

880 Main Street, Fifth Floor  
Waltham, Massachusetts 02451  
Phone (781) 693-7400 Fax (781) 693-7350

BUILDING THREE  
2951 MAIN STREET  
GLASTONBURY, CT



1414 ATWOOD AVE  
JOHNSTON, RI 02919

COLOR ELEVATIONS - REVISED 9-2022

Project number 18141.00  
Date 9/16/2022  
Drawn by NN  
Checked by TS

RETAIL BLDG -3

Scale As indicated



① EAST  
1/8" = 1'-0"

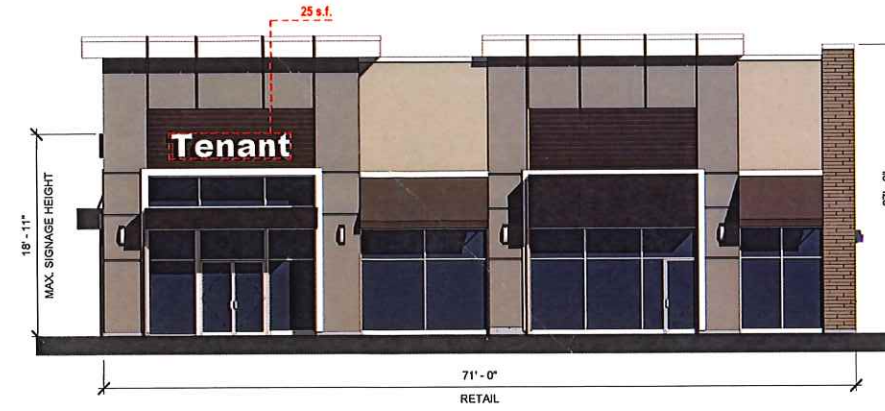

② NORTH  
1/8" = 1'-0"

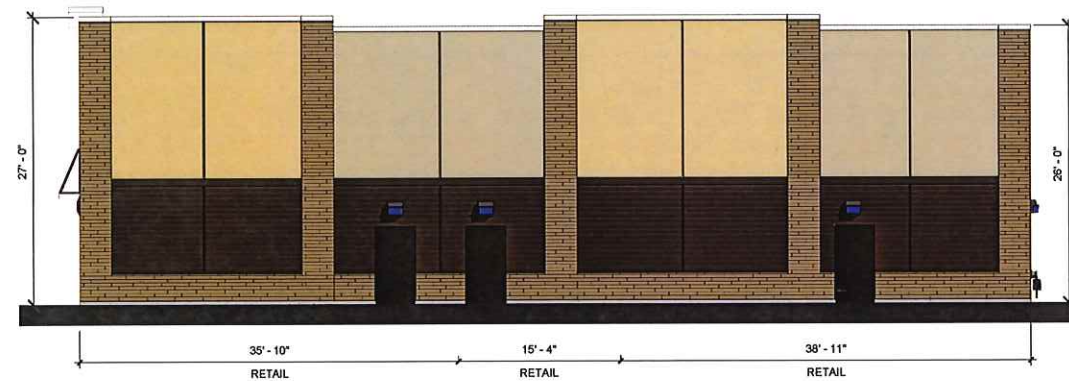
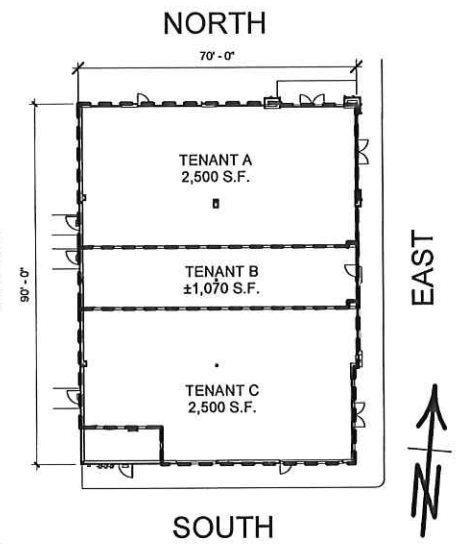
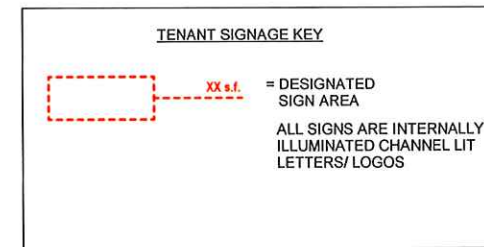

③ WEST  
1/8" = 1'-0"



④ SOUTH  
1/8" = 1'-0"

**Scott Griffin**  
ARCHITECTS

880 Main Street, Fifth Floor  
Waltham, Massachusetts 02451  
Phone (781) 693-7400 Fax (781) 693-7350

BUILDING THREE  
2951 MAIN STREET  
GLASTONBURY, CT

**Carpionato**

1414 ATWOOD AVE  
JOHNSTON, RI 02919

COLOR ELEVATIONS - REVISED 10/18/2022

Project number	18141.00
Date	8/02/2022
Drawn by	NN
Checked by	TS

RETAIL BLDG -3

Scale As indicated