

SHOPS ON MAIN, LLC	PBD (PLANNED BUSINESS AND DEVELOPMENT) ZONE
PROJECT/APPLICANT	
2941-2955 MAIN STREET, GLASTONBURY, CT 06033	
PROJECT ADDRESS	
SECTION 12	TPZ CHAIRMAN
SPECIAL PERMIT SECTION	
DATE SPECIAL PERMIT AFF'D	DIRECTOR OF COMMUNITY DEVELOPMENT
FILE NO.	

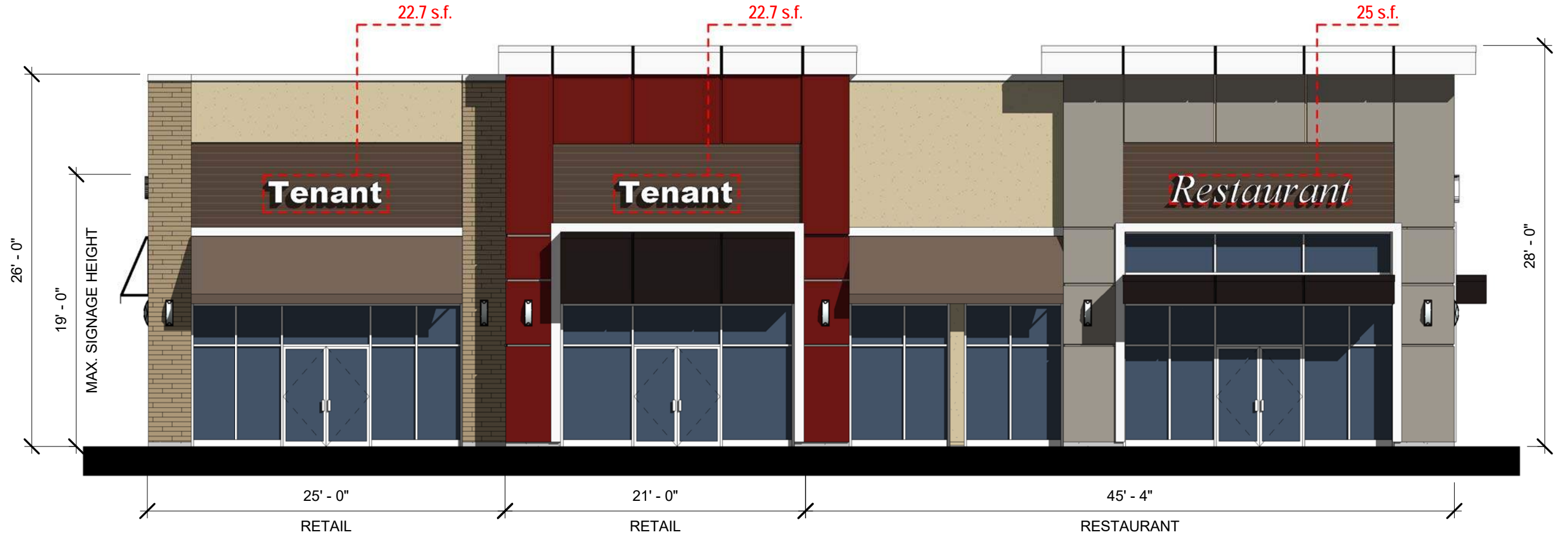

① EAST  
1/8" = 1'-0"



② NORTH  
1/8" = 1'-0"

**ORIGINAL INK  
ON MYLAR**

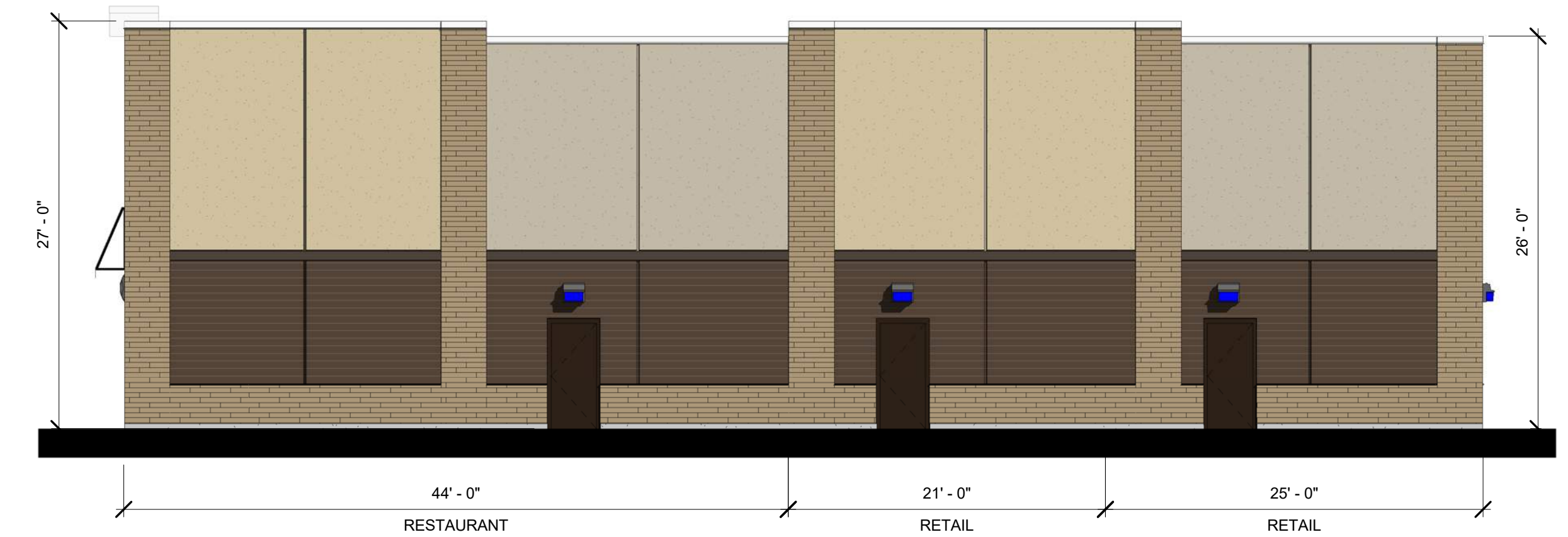
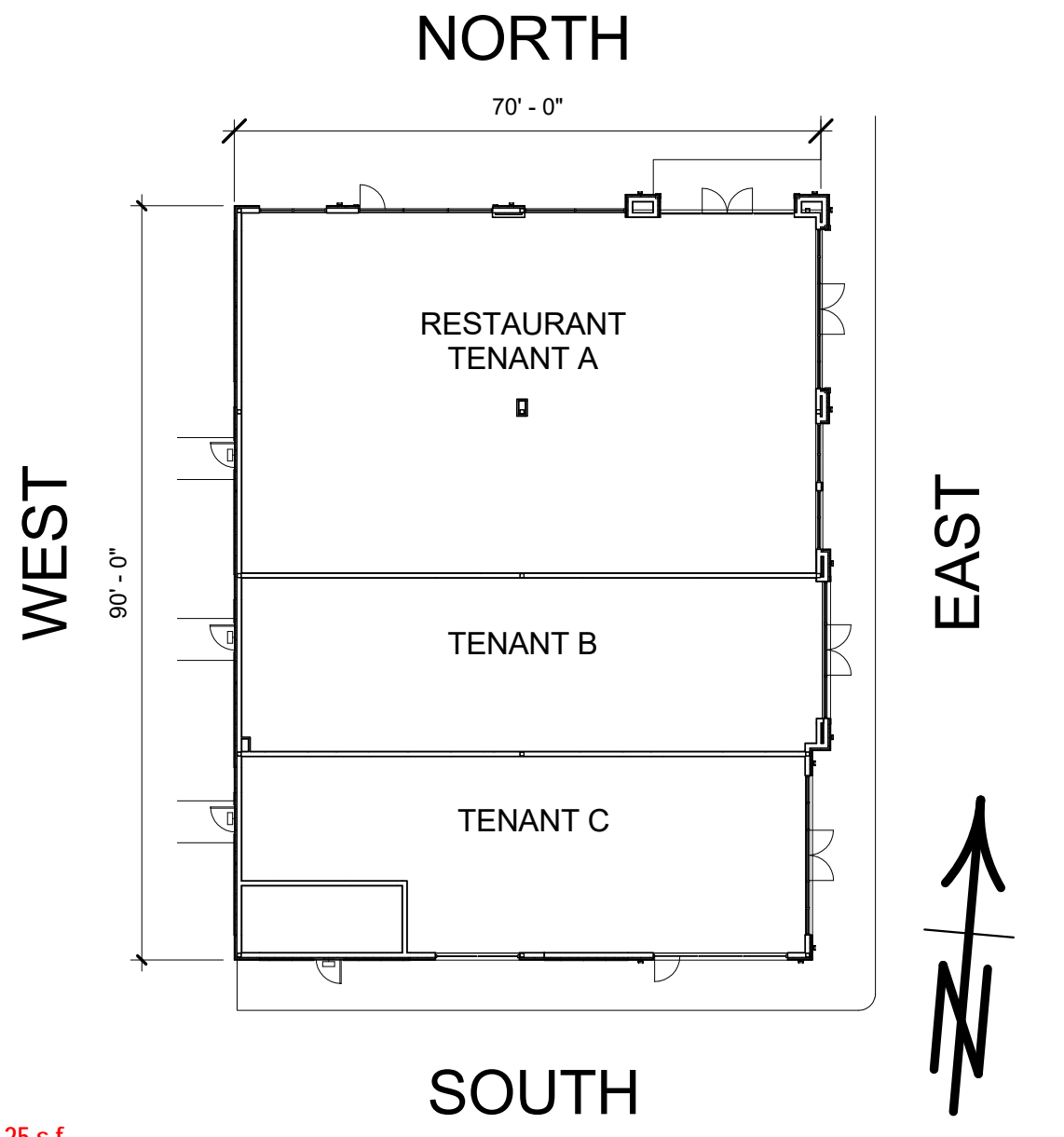
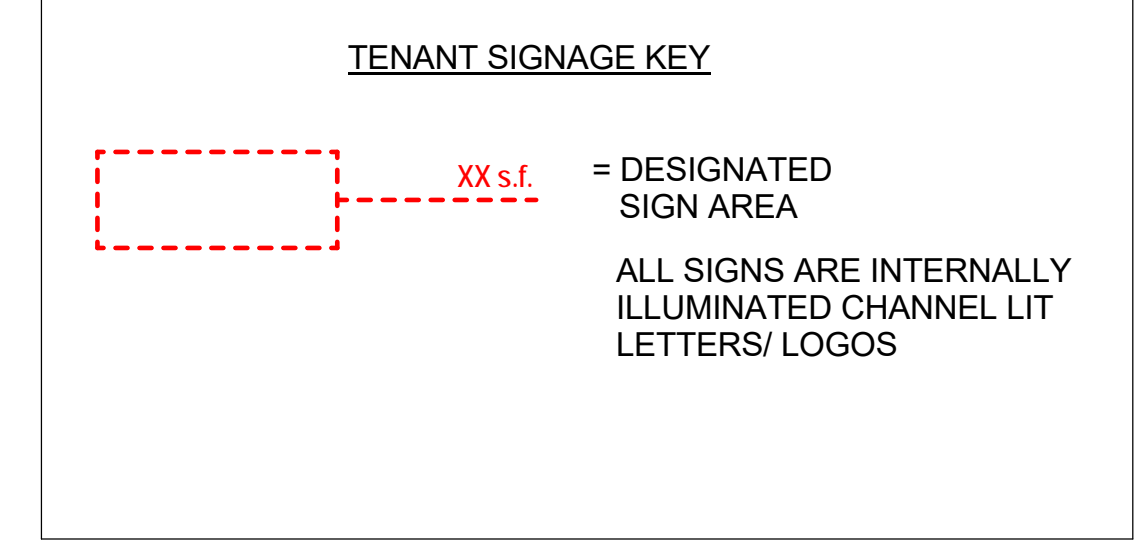

③ WEST  
1/8" = 1'-0"



④ SOUTH  
1/8" = 1'-0"

**Scott Griffin**  
ARCHITECTS

880 Main Street, Fifth Floor  
Waltham, Massachusetts 02451  
Phone (781) 693-7400 Fax (781) 693-7350

BUILDING THREE  
2951 MAIN STREET  
GLASTONBURY, CT

**Carpionato**

1414 ATWOOD AVE  
JOHNSTON, RI 02919

**COLOR ELEVATIONS - REVISED**

Project number	18141.00
Date	2/28/19
Drawn by	MJD
Checked by	TS

**RETAIL BLDG -3**

Scale As indicated

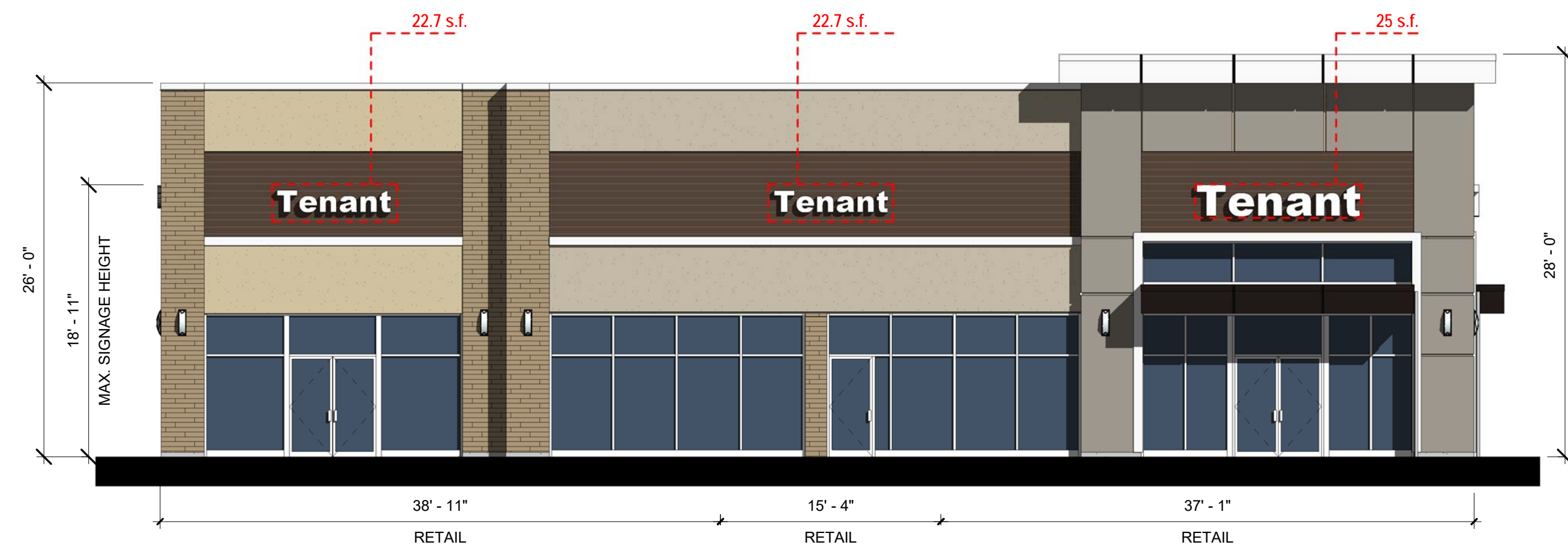

① EAST  
1/8" = 1'-0"

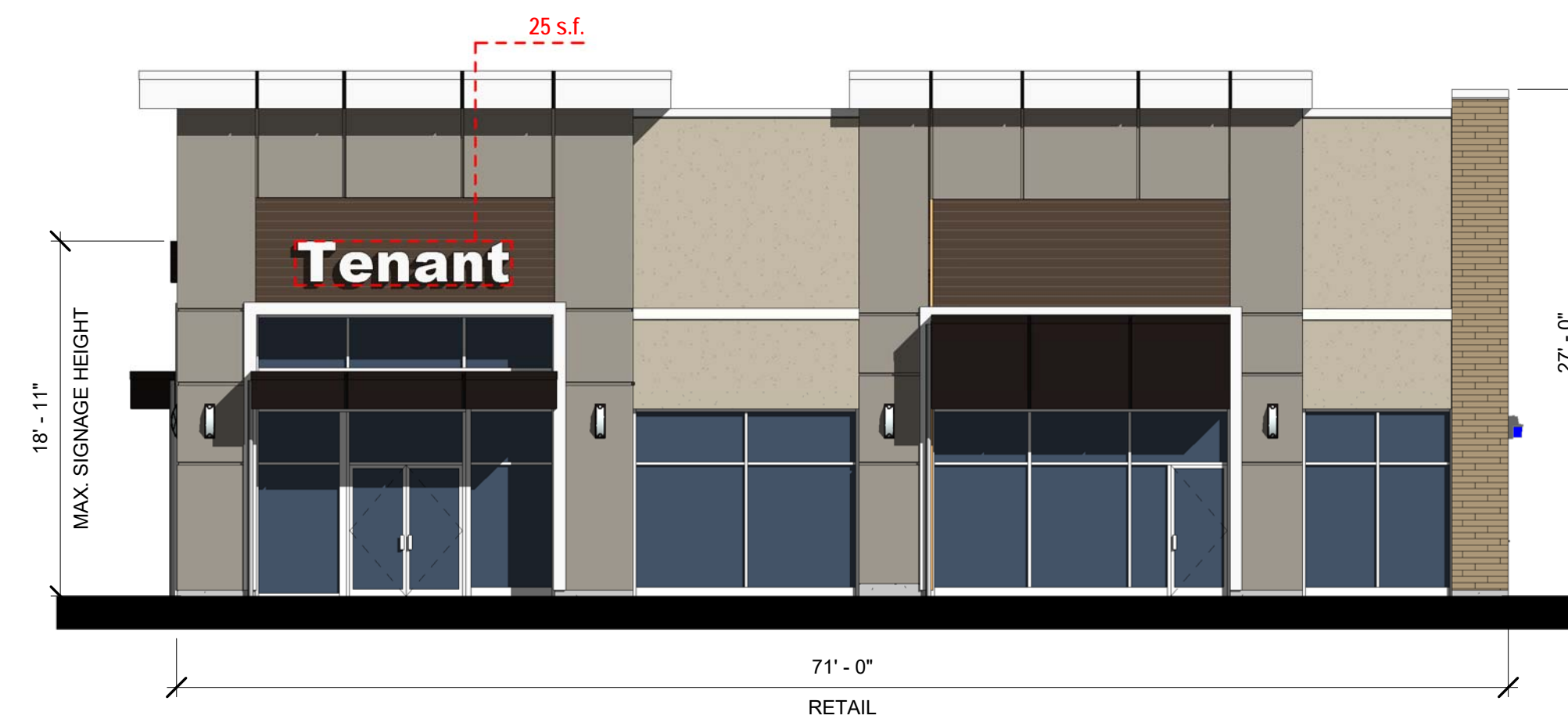

② NORTH  
1/8" = 1'-0"

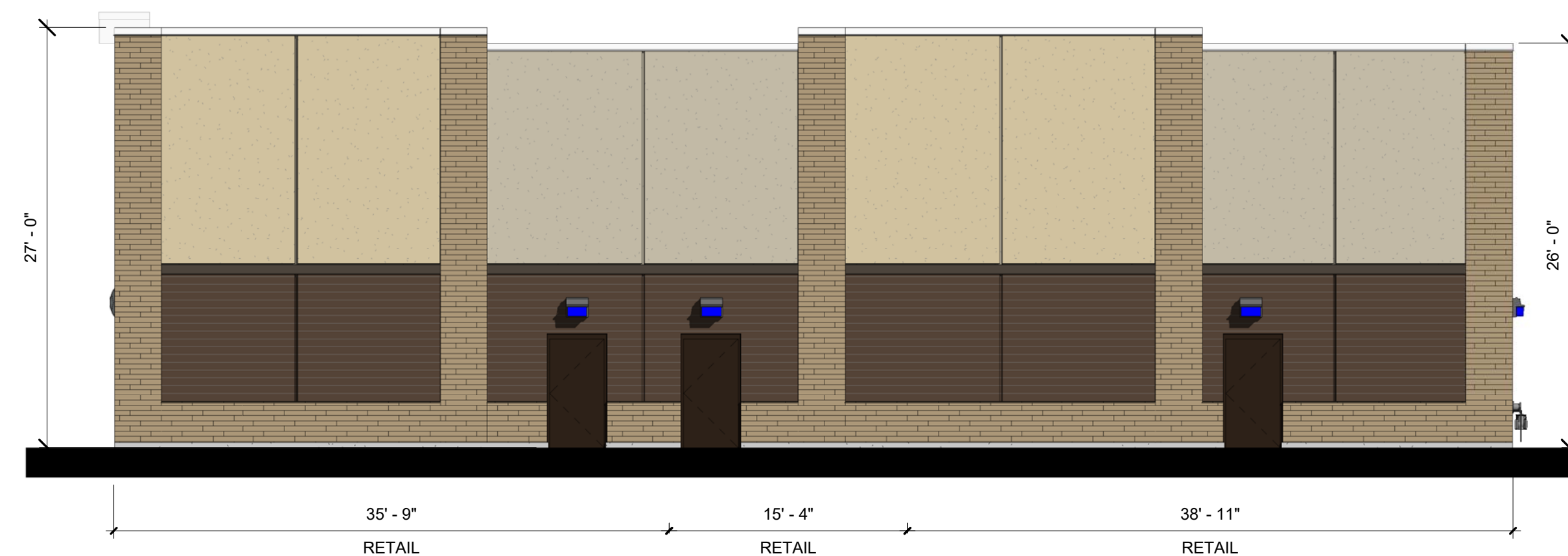
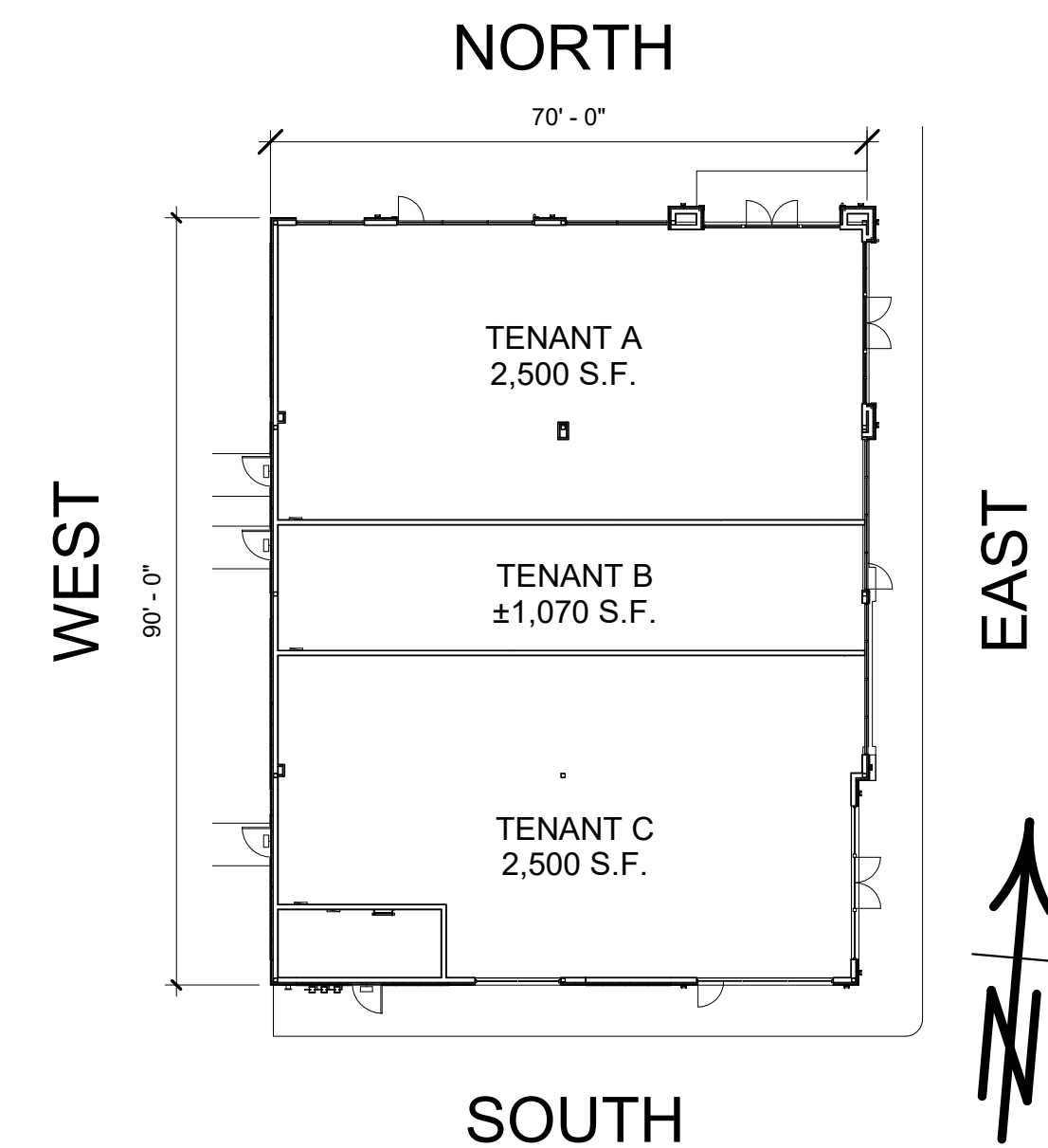
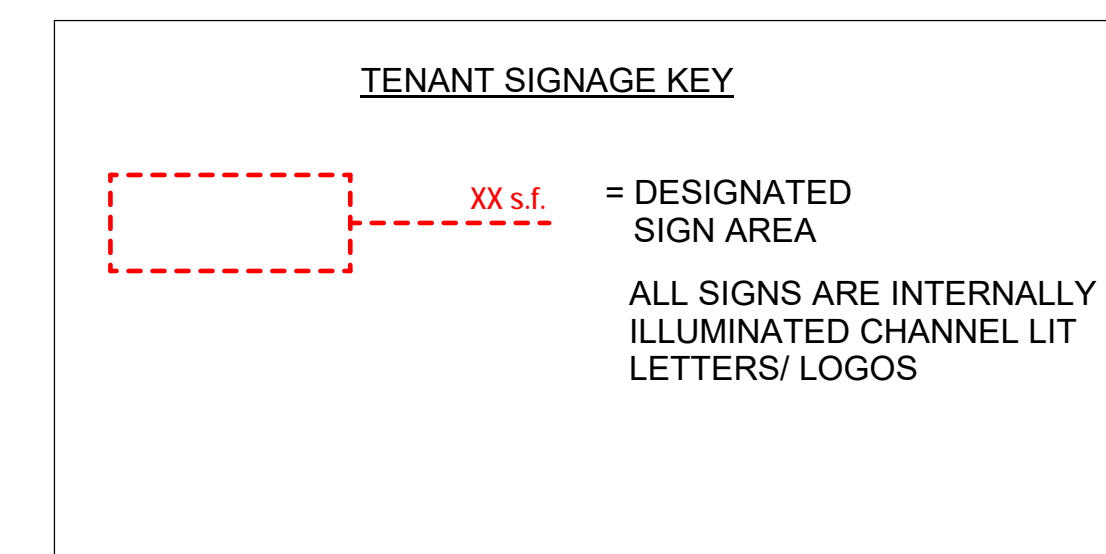

③ WEST  
1/8" = 1'-0"



④ SOUTH  
1/8" = 1'-0"



**Scott Griffin**  
ARCHITECTS

880 Main Street, Fifth Floor  
Waltham, Massachusetts 02451  
Phone (781) 693-7400 Fax (781) 693-7350

BUILDING THREE  
2951 MAIN STREET  
GLASTONBURY, CT



1414 ATWOOD AVE  
JOHNSTON, RI 02919

COLOR ELEVATIONS - REVISED 9-2022

Project number	18141.00
Date	9/16/2022
Drawn by	NN
Checked by	TS

RETAIL BLDG -3

Scale As indicated