

Gary & Jenny Bergeron  
75 Overshot Dr  
South Glastonbury, Ct 06073

Town of Glastonbury  
Office of Community Development  
RECEIVED  
SEP 29 2022

September 26, 2022

TOWN OF GLASTONBURY  
Department of Community Development  
2155 Main Street  
Glastonbury, CT 06033

Re; HISTORIC DISTRICT COMMISSION APPLICATION FOR A CERTIFICATE OF  
APPROPRIATENESS- Modification

Commission members,

We are requesting approval to replace all the single double hung windows with Simonton Reflections Double Hung Energy Star Windows in our house at 2095 Main St.

These windows are inserts that will be the same look as the original 1 over 1 windows that the house was built with in 1887. The original exterior trim will not be removed or changed in any way.

We are not changing the three "Parlor" style windows as replacements are not available. Instead, we are making them stationary and installing storm windows.

*In addition, 1. We are requesting approval to extend the front porch around the left side of the house with an octagonal corner. 2. To add garage space on the rear of the house. See drawings attached. We will maintain the same porch detail, window style, and will side garage with wood clapboard similar to the original house.*

Thank you and appreciate a speedy response as it takes a couple months to order and get these windows and winter is coming!

Regards,



Gary Bergeron

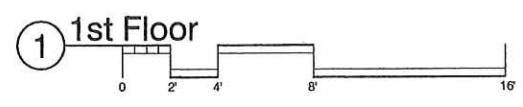
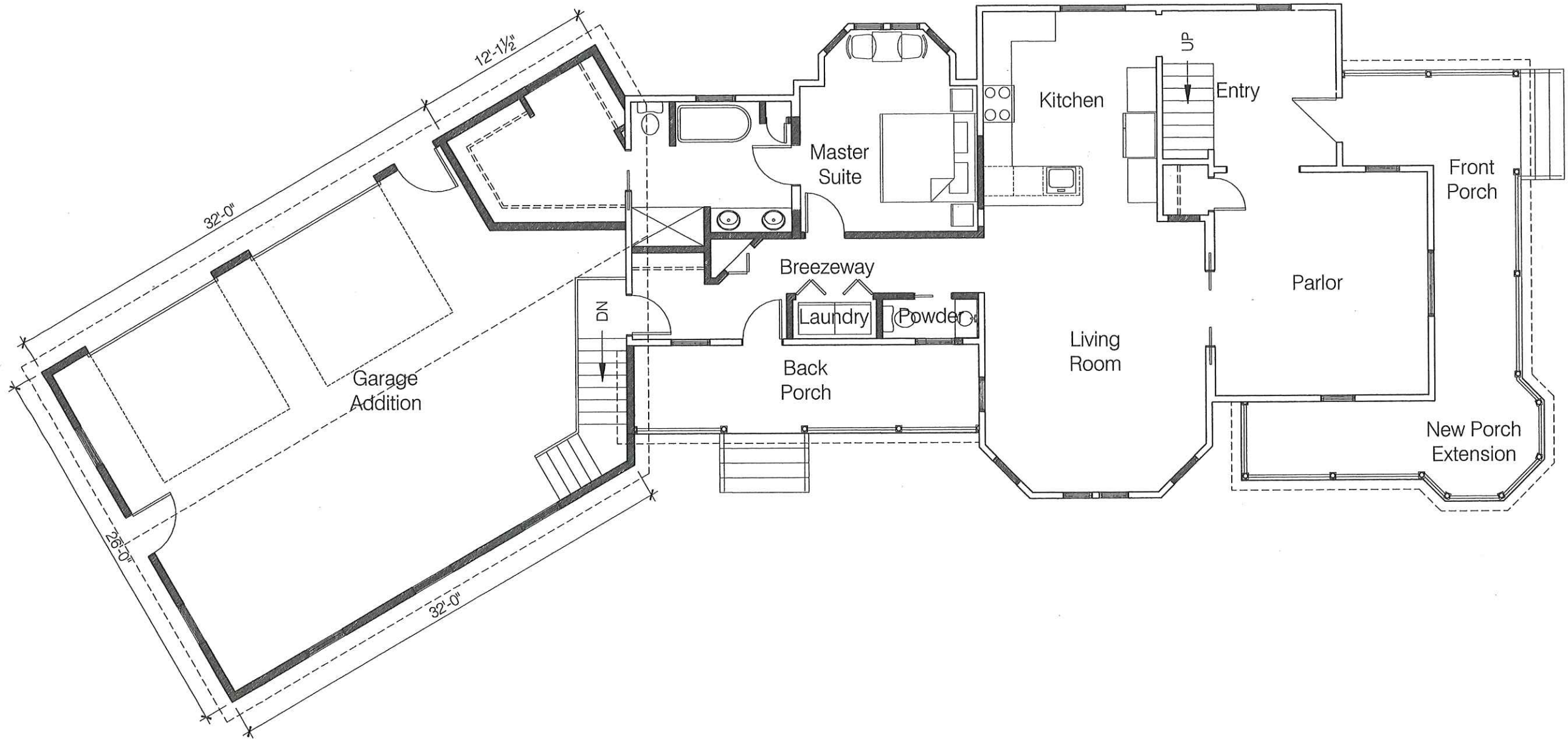

**Hans P. Hansen**  
**Architectural Design**  
 150 Sycamore Street  
 Glastonbury, Connecticut 06033  
 (860) 995-9671

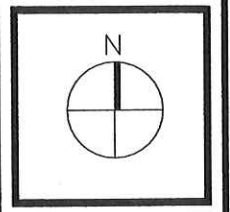

ISSUE DATE	REMARKS
09/12/22	Review
09/25/22	Review

This CAD Document is an instrument of professional service, and shall not be used, in whole or in part, for any project other than for which it was created without the express, written consent of Hans P. Hansen Architectural Design. Any unauthorized use, reuse, modification or alteration, including subsequent reproduction of this document shall be at the user's sole risk without liability or legal recourse to Hans P. Hansen Architectural Design.

Proj. mngr. HPH  
 Drawn by HPH

Renovations to:  
 Bergeron Residence  
 2095 Main Street  
 Glastonbury, Connecticut 06033

1st Floor Plan

**A101**  
 Project #

DO NOT SCALE DRAWINGS, VERIFY ALL DIMENSIONS. IF A DIMENSION IS MISSING OR IN QUESTION, CONTACT THE ARCHITECT FOR CLARIFICATION.



**Hans P. Hansen**  
**Architectural Design**  
 150 Sycamore Street  
 Glastonbury, Connecticut 06033  
 (860) 995-9671



1 East Elevation (Street View)

0 2' 4' 8' 16'

ISSUE DATE	REMARKS
09/12/22	Review
09/25/22	Review

The CAD Document is an instrument of professional service, and shall not be used, in whole or in part, for any project other than for which it was created without the express, written consent of Hans P. Hansen Architectural Design. Any unauthorized use, reuse, modification or alteration, including published reproduction of the document shall be at the user's sole risk without liability or legal recourse to Hans P. Hansen Architectural Design.

© 2022 - Hans P. Hansen Architectural Design

Proj. mgr.	HPH
Drawn by	HPH

Renovations to:  
 Bergeron Residence  
 2095 Main Street  
 Glastonbury, Connecticut 06033

Front Elevation

**A200**

Project #

DO NOT SCALE DRAWINGS, VERIFY ALL DIMENSIONS. IF A DIMENSION IS MISSING OR IN QUESTION, CONTACT THE ARCHITECT FOR CLARIFICATION



**Hans P. Hansen**  
**Architectural Design**  
 150 Sycamore Street  
 Glastonbury, Connecticut 06033  
 (860) 995-9671

ISSUE DATE	REMARKS
09/12/22	Review
09/25/22	Review

This CAD Document is an instrument of professional service, and shall not be used, in whole or in part, for any project other than for which it was created without the express, written consent of Hans P. Hansen Architectural Design. Any unauthorized use, reuse, modification or alteration, including electronic duplication of this document shall be at the user's sole risk without liability or legal recourse to Hans P. Hansen Architectural Design.

Proj. mngr. HPH  
 Drawn by HPH

Renovations to:  
 Bergeron Residence  
 2095 Main Street  
 Glastonbury, Connecticut 06033

Side Elevation

**A201**  
 Project #

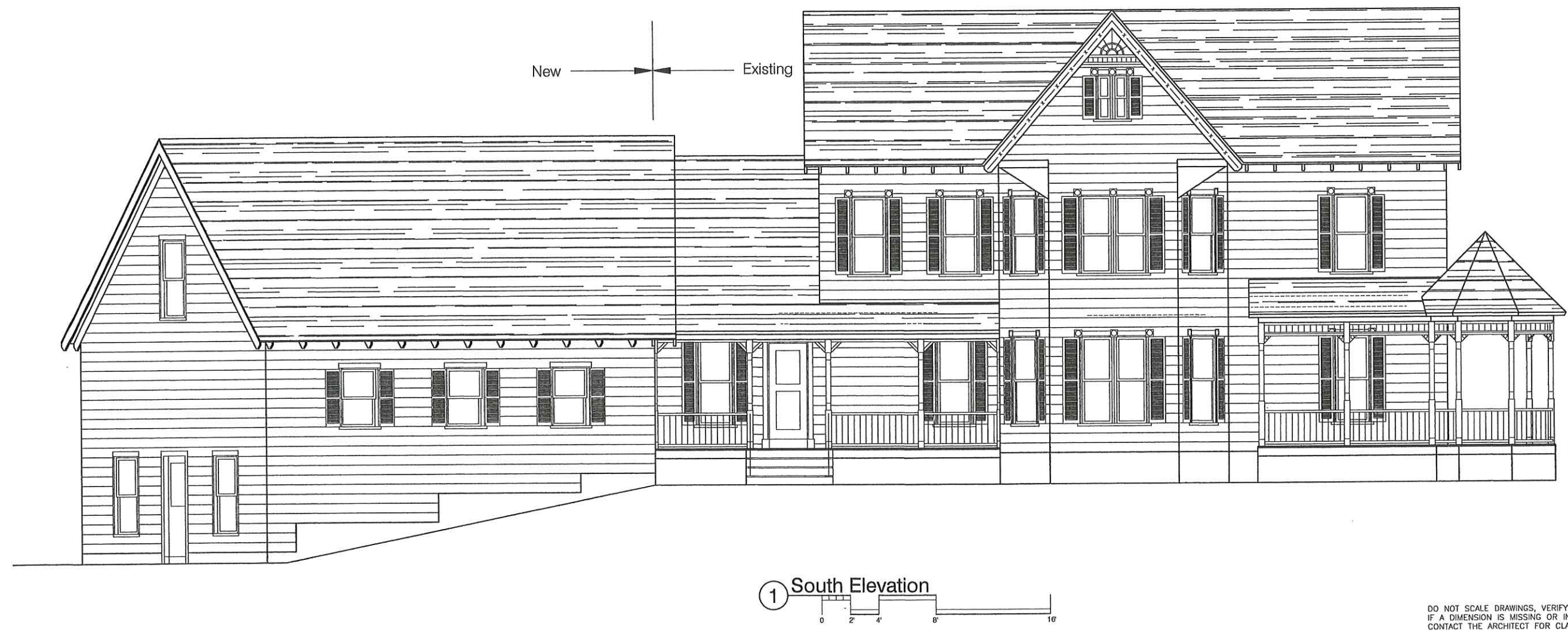

DO NOT SCALE DRAWINGS, VERIFY ALL DIMENSIONS.  
 IF A DIMENSION IS MISSING OR IN QUESTION,  
 CONTACT THE ARCHITECT FOR CLARIFICATION