

SHRUB PLANTING

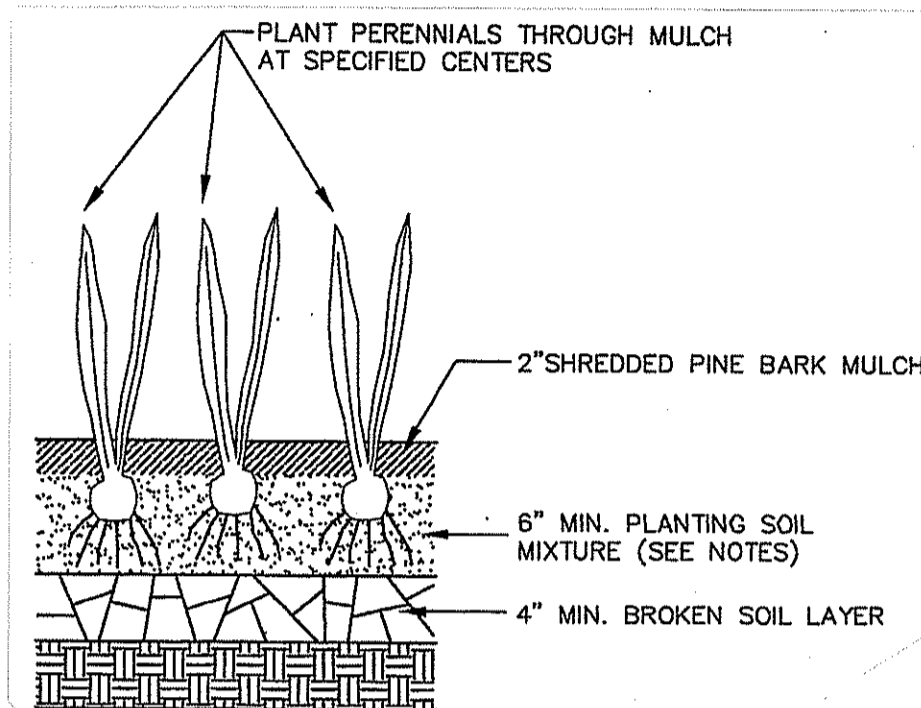

PERENNIAL PLANTING

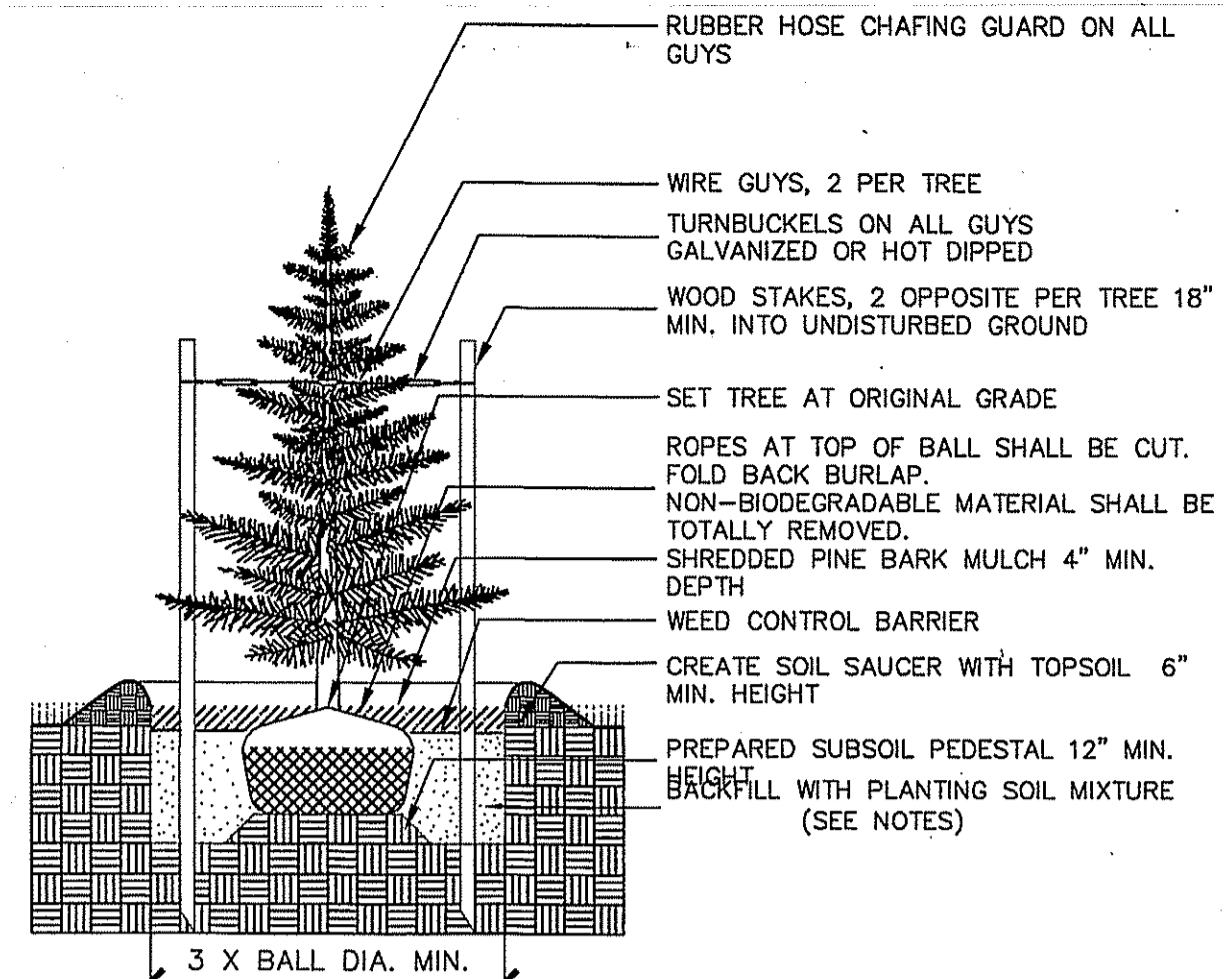

CONIFEROUS TREE PLANTING

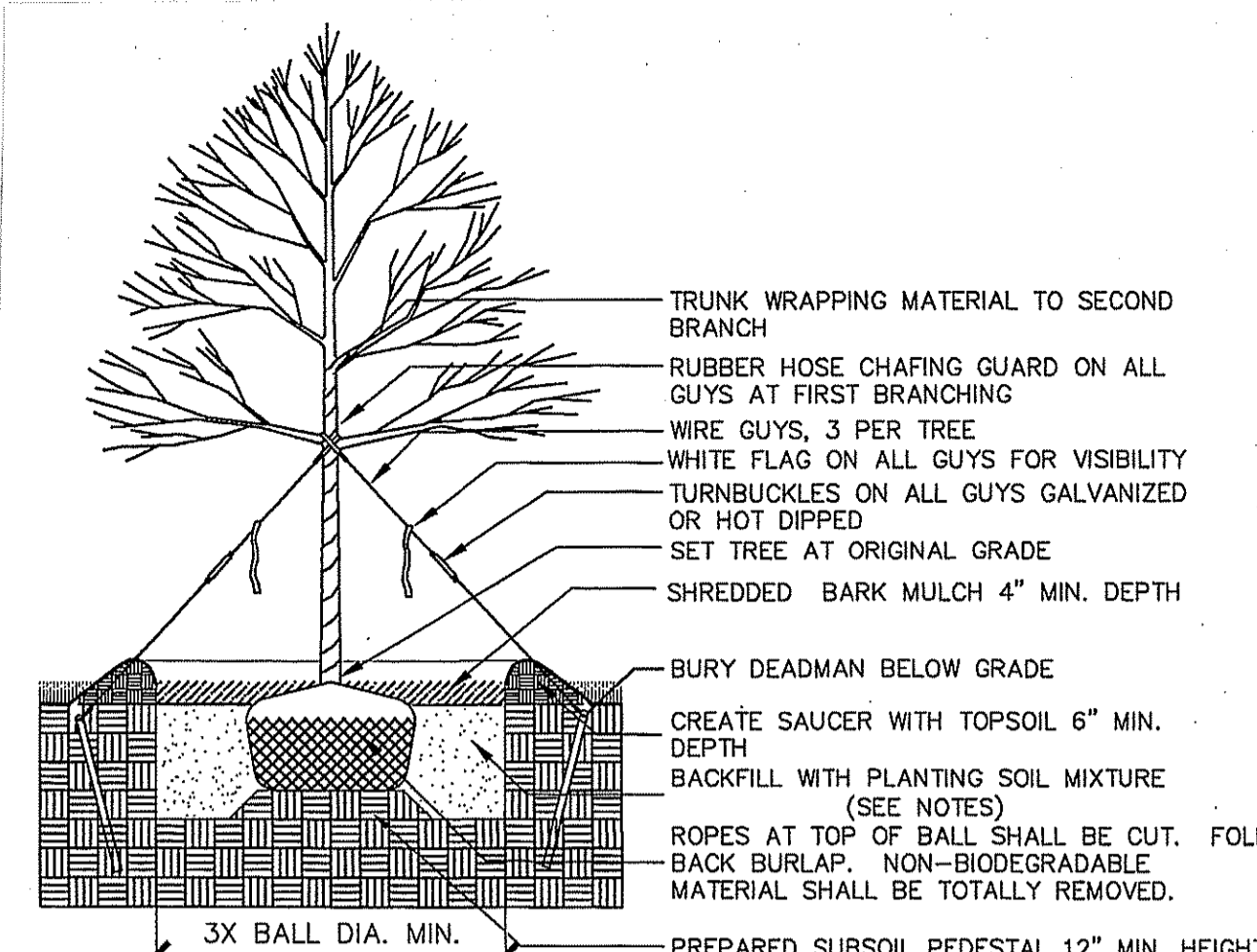

DECIDUOUS TREE PLANTING

All locations of existing utilities may not be shown on this plan. See other plan sheets for utility locations. Contractor shall be solely responsible for determining actual locations of existing utilities. Utility conflicts may require adjustments to proposed construction. Contractor shall be responsible for repair of any utilities damaged during construction. Contact call before you dig 1-800-922-4455 www.cbyd.com two (2) working days before starting construction to locate utilities.

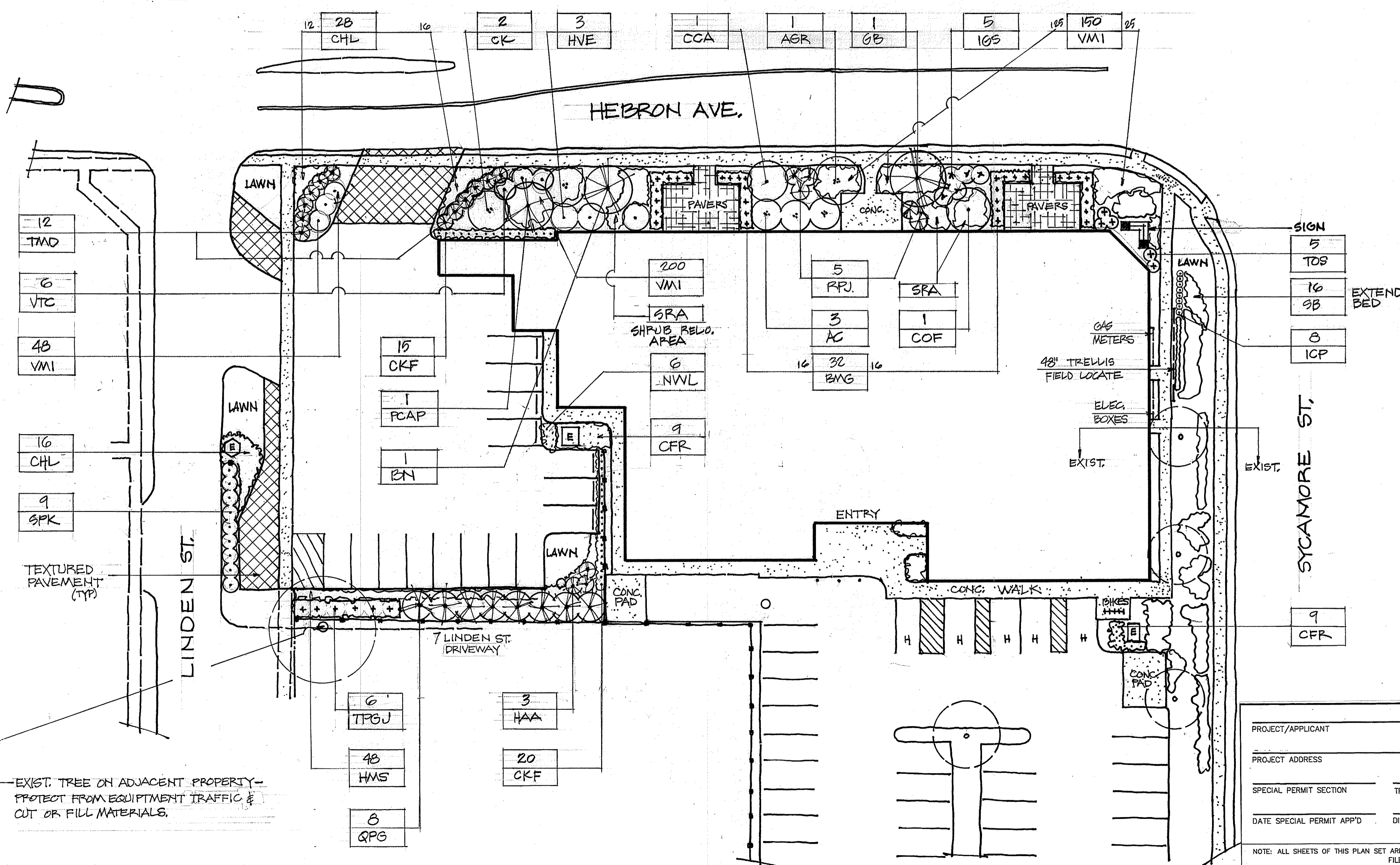
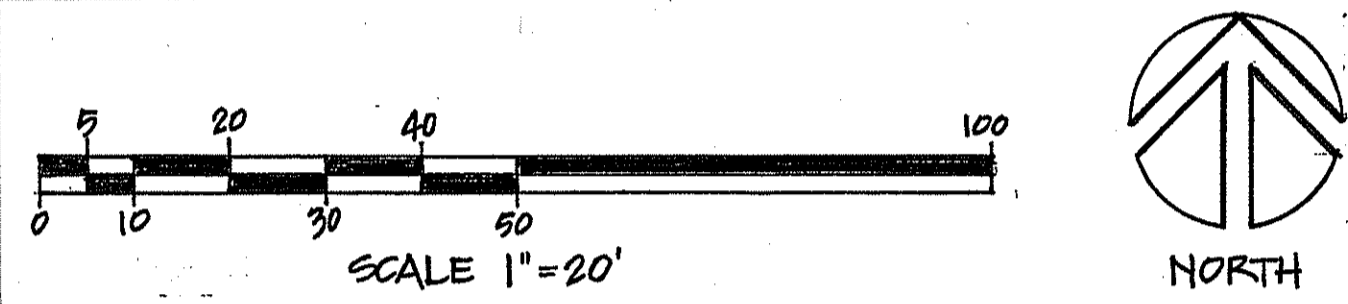

PLANT LIST		400 Hebron		
KEY	QTY	BOTANIC NAME COMMON NAME	SIZE	REMARKS
AC	3	Amelanchier canadensis SHADBLow SERVICEBERRY	6'-7'	LOW BRANCHED
AGR	1	Acer griseum PAPERBARK MAPLE	8'-10" B&B	MULTI-STEM
BMG	32	Buxus 'Green Velvet' GREEN VELVET BOXWOOD	18" #3	30" O.C.
BN	1	Betula nigra RIVER BIRCH	8'-10" B&B	3, 4 & 5 STEM
CCA	1	Cercis canadensis EASTERN REDBUD	6'-7'	MULTI-STEM
CFR	18	Calamagrostis acutiflora stricta FEATHER REED GRASS	2 GAL	
CHL	44	Chasmanthium latifolium NORTHERN SEA OATS	2 GAL	
CK	2	Cornus kousa JAPANESE DOGWOOD	8" B&B	MULTI-STEM
CKF	35	Calamagrostis acutiflora 'Karl Foerster' KARL FOERSTER REED GRASS	2 GAL	
COF	1	Cornus florida FLOWERING DOGWOOD	6'-7" B&B	MULTI-STEM
GB	1	Ginkgo biloba MAIDENHAIR TREE	2 1/2" CAL	
HAA	3	Hydrangea arborescens 'Annabelle' ANNABELLE HYDRANGEA	3 GAL	
HMS	48	Hemerocallis 'Stella-de-oro' STELLA-DE-ORO DAYLILY	1 GAL	
HVE	3	Hamamelis vernalis VERNAL WITCH HAZEL	4'-5'	
ICP	8	Ilex crenata 'Sky Pencil' SKY PENCIL HOLLY	4" B&B	MATCHED
IGS	5	Ilex glabra 'Shamrock' SHAMROCK INKBERRY	36"	
NWL	6	Nepeta racemosa 'Walker's Low' WALKER'S LOW CATMINT	2 GAL	
PCAP	1	Pyrus calleryana 'Bartlett Pear' BARTLETT PEAR	2 1/2" CAL	
QPG	8	Quercus pauciflora 'Green Pillar' GREEN PILLAR OAK	3"	MATCHED HEIGHT 8" O.C.
RPJ	5	Rhododendron 'P.J.M.' P.J.M. RHODODENDRON	24"	
SB	16	Sedum 'Brilliant' SEDUM	1 GAL	
SPK	9	Syringa patula 'Miss Kim' MISS KIM DWARF LILAC	36"	
SPK	9	Syringa patula 'Miss Kim' MISS KIM DWARF LILAC	3'-4"	
TMD	12	Taxus x media 'Densiformis' DENSE YEW	18"-24"	
TOS	5	Thuja occidentalis 'Smaragd' EMERALD GREEN ARBORVITAE	36"	
TPGJ	6	Thuja plicata 'Green Giant Junior' ARORVITAE GREEN GIANT JUNIOR	6" B&B	
VMI	350	Vinca minor PERIWINKLE	4" POT	
VPR	8	Viburnum prunifolium BLACK HAW VIBURNUM	5'-6" B&B	
VTC	6	Viburnum trilobum 'Compactum' COMPACT AMERICAN CRANBERRYBUSH VIBURNUM	4"	

PLANTING NOTES

- All plant materials shall conform to the guidelines established by the American Nursery & Landscape Association.
- All disturbed areas not covered by buildings, or planting shall be sodded lawn. New lawn areas shall receive a minimum of 6" topsoil of the proper pH and organic content suitable for the healthy growth of lawns. Contractor will be responsible for mowing and watering during the guarantee period. Lawn areas shall be guaranteed for 60 days or second cutting, whichever is later.
- Contractor shall set plants out in field for approval of locations by Landscape Architect prior to planting.
- Spade edge all planting beds within lawn areas. Provide clean spaded edge at perimeter of all planting beds and tree pits adjacent to lawn areas. Spade edge of newly planted lawn areas following second mowing.
- All planting beds and bits to receive approved mulch to depths indicated in planting details.
- Where discrepancies occur between planting quantities or types shown on plan and in the Plant List, the quantity of plantings shown on plan shall prevail.
- Landscape Contractor shall guarantee all plant material for one (1) full year from date of acceptance. Proper landscape maintenance shall be the responsibility of the owner.
- Shade trees shall have the branching height of five (5') minimum.
- All tree and shrub pits shall be at least 2 feet wider and 2 feet deeper than the tree or shrub root ball to be planted in it. Backfill shall be high quality loam of the proper pH and organic content suitable for the healthy growth of plant materials.
- All areas to be mulched shall receive 4 inches minimum 100% shredded bark mulch within 48 hours of planting unless otherwise noted in planting details.
- Plants shall be handled at all times in accordance with the best horticultural practices. Plants in-leaf shall be sprayed with anti-desiccant before digging. Plants shall be dug with firm natural balls and shall conform to the ratios and sizes specified in ANSI Z60.1. B&B plants shall be wrapped in burlap and tied firmly. Plant materials shall be delivered immediately prior to placement, shall be kept moist, and shall be protected from sun and wind. Plants having broken or cracked balls prior to or during planting will not be accepted.
- All trunks of deciduous trees shall be wrapped immediately after planting with tree wrap. Wrap shall be wound spirally, from the bottom of the trunk to the second branches. All trees in windy areas shall be staked or guyed immediately after planting.
- The period for planting shall be from March 15 to May 15 and from September 15 to November 15, weather permitting.

PROJECT/APPLICANT _____ ZONE _____

PROJECT ADDRESS _____

SPECIAL PERMIT SECTION _____ TPZ CHAIRMAN _____

DATE SPECIAL PERMIT APP'D _____ DIRECTOR OF COMMUNITY DEVELOPMENT _____

NOTE: ALL SHEETS OF THIS PLAN SET ARE LOCATED IN THE OFFICE OF COMMUNITY DEVELOPMENT FILE NO. _____

BASE INFORMATION PROVIDED BY MEGSON HEALE & FRIEND, GLASTONBURY, CT - SEE ARCHITECTURAL AND ENGINEERING PLANS FOR COORDINATING WORK.

I HEREBY DECLARE TO THE BEST OF MY KNOWLEDGE AND BELIEF THAT THIS PLAN IS SUBSTANTIALLY CORRECT.

THOMAS G. GRACEFFA P.L.A. 1457

Thomas Graceffa Landscape Architect, LLC
19 Flag Drive Manchester, Connecticut 06042
815-742-1930
thomasgraceffa1@gmail.com

PLANTING PLAN
PROPOSED DELIVERY AREA - 400 HEBRON AVENUE
Prepared For
H374, LLC
GLASTONBURY, CONNECTICUT

REVISION _____
DATE 9/12/2022
SHEET 1/1