

UNDERGROUND UTILITY NOTE:
 UNDERGROUND UTILITY, STRUCTURE AND FACILITY LOCATIONS DEPICTED AND NOTED HEREON HAVE BEEN COMPILED, IN PART, FROM RECORD MAPPING SUPPLIED BY THE RESPECTIVE UTILITY COMPANIES OR GOVERNMENTAL AGENCIES, FROM PAROLE TESTIMONY AND FROM OTHER SOURCES. THESE LOCATIONS MUST BE CONSIDERED AS APPROXIMATE IN NATURE. ADDITIONALLY, OTHER SUCH FEATURES MAY EXIST ON THE SITE, THE EXISTENCE OF WHICH ARE UNKNOWN TO THE UNDERSIGNED. THE SIZE, LOCATION AND EXISTENCE OF ALL SUCH FEATURES MUST BE FIELD DETERMINED AND VERIFIED BY THE APPROPRIATE AUTHORITIES PRIOR TO CONSTRUCTION. CALL BEFORE YOU DIG 1-800-922-4455 OR 811.

INSPECTION NOTE:
 THE CONTRACTOR SHALL NOTIFY THE TOWN OF GLASTONBURY ENGINEERING DIVISION 24 HOURS PRIOR TO BEGINNING ANY STORM DRAINAGE, SANITARY SEWER INSTALLATION, ROADWAY PREPARATION, PAVING, SIDEWALK, CURBING, OR ANY EXCAVATION IN THE TOWN RIGHT-OF-WAY TO SCHEDULE INSPECTIONS. THE DIVISION CAN BE REACHED BETWEEN 8:00 AM - 4:30 PM MONDAY THROUGH FRIDAY AT (860)-652-7735

TOWN PLAN & ZONING COMMISSION APPROVAL

PROJECT / APPLICANT: MJOLNIR CONSTRUCTION YARD / MJOLNIR CONSTRUCTION PC ZONE

240 OAKWOOD DRIVE
 PROJECT ADDRESS

12
 SPECIAL PERMIT SECTION T.P.&Z. CHAIRMAN

SPECIAL PERMIT APPROVAL DATE COMMUNITY DEVELOPMENT DIRECTOR

FILE NO.

NOTE: ALL SHEETS OF THIS PLAN SET ARE LOCATED IN THE OFFICE OF COMMUNITY DEVELOPMENT.

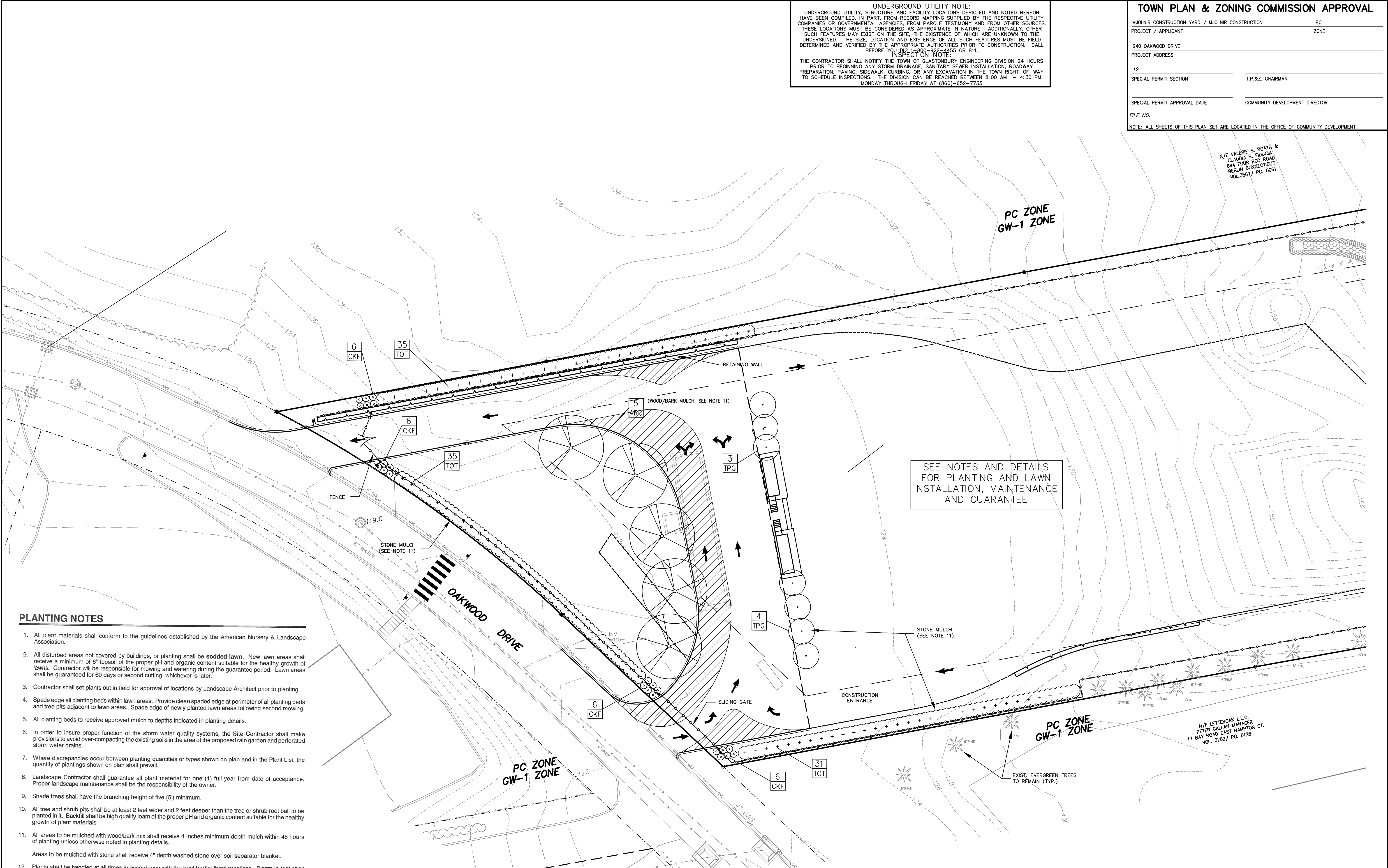
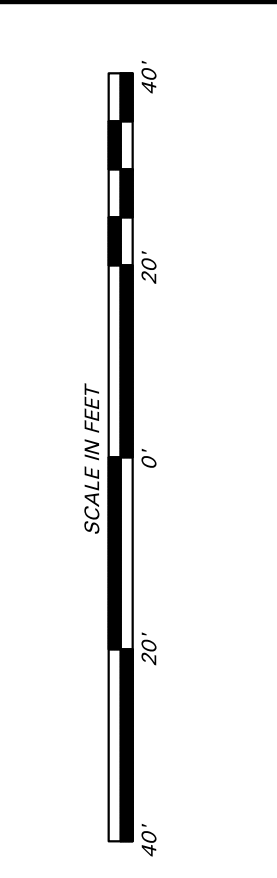

PLANTING NOTES

- All plant materials shall conform to the guidelines established by the American Nursery & Landscape Association.
- All disturbed areas not covered by buildings, or planting shall be **sodded lawn**. New lawn areas shall receive a minimum of 6" topsoil of the proper pH and organic content suitable for the healthy growth of lawns. Contractor will be responsible for mowing and watering during the guarantee period. Lawn areas shall be guaranteed for 60 days or second cutting, whichever is later.
- Contractor shall set plants out in field for approval of locations by Landscape Architect prior to planting.
- Spade edge all planting beds within lawn areas. Provide clean spaded edge at perimeter of all planting beds and tree pits adjacent to lawn areas. Spade edge of newly planted lawn areas following second mowing.
- All planting beds to receive approved mulch to depths indicated in planting details.
- In order to insure proper function of the storm water quality systems, the Site Contractor shall make provisions to avoid over-compacting the existing soils in the area of the proposed rain garden and perforated storm water drains.
- Where discrepancies occur between planting quantities or types shown on plan and in the Plant List, the quantity of plantings shown on plan shall prevail.
- Landscape Contractor shall guarantee all plant material for one (1) full year from date of acceptance. Proper landscape maintenance shall be the responsibility of the owner.
- Shade trees shall have the branching height of five (5') minimum.
- All tree and shrub pits shall be at least 2 feet wider and 2 feet deeper than the tree or shrub root ball to be planted in it. Backfill shall be high quality loam of the proper pH and organic content suitable for the healthy growth of plant materials.
- All areas to be mulched with wood/bark mix shall receive 4 inches minimum depth mulch within 48 hours of planting unless otherwise noted in planting details.
 Areas to be mulched with stone shall receive 4" depth washed stone over soil separator blanket.
- Plants shall be handled at all times in accordance with the best horticultural practices. Plants in-leaf shall be sprayed with anti-desiccant before digging. Plants shall be dug with firm natural balls and shall conform to the ratios and sizes specified in ANSI Z60.1. B&B plants shall be wrapped in burlap and tied firmly. Plant materials shall be delivered immediately prior to placement, shall be kept moist, and shall be protected from sun and wind. Plants having broken or cracked balls prior to or during planting will not be accepted.
- All trunks of deciduous trees shall be wrapped immediately after planting with tree wrap. Wrap shall be wound spirally, from the bottom of the trunk to the second branches. All trees in windy areas shall be staked or guyed immediately after planting.
- The period for planting shall be from March 15 to May 15 and from September 15 to November 15, weather permitting.
- All locations of existing utilities may not be shown on this plan. See other plan sheets for utility locations. Contractor shall be solely responsible for determining actual locations of existing utilities. Utility conflicts may require adjustments to proposed construction. Contractor shall be responsible for repair of any utilities damaged during construction. Contact call before you dig 1-800-922-4455 www.cbvd.com two (2) working days before starting construction to locate utilities.

SEE NOTES AND DETAILS FOR PLANTING AND LAWN INSTALLATION, MAINTENANCE AND GUARANTEE

LEGEND

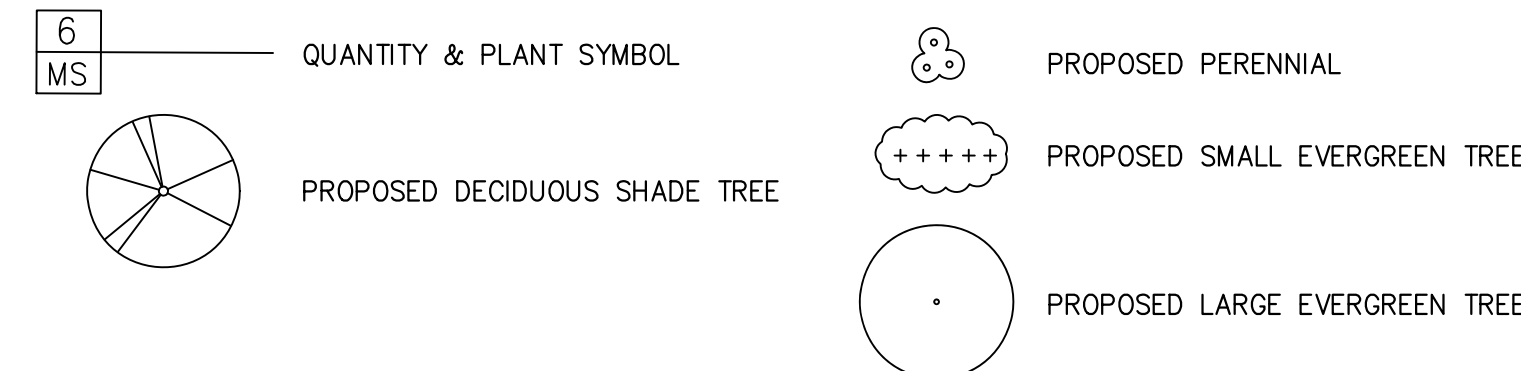

PLANT LIST

KEY	QTY	BOTANIC NAME COMMON NAME	SIZE	REMARKS
ARO	5	Acer rubrum 'October Glory' OCTOBER GLORY RED MAPLE	3" BB	32' O.C.
TOT	61	Thuja occidentalis 'Techny' MISSION STRAIN ARBORVITAE	6"0" BB	5' O.C.
CKF	24	Calamagrostis acutiflora 'Karl Foerster' KARL FOERSTER REED GRASS	2 GAL	4' O.C.
TPG	8	Thuja plicata 'Green Giant' WESTERN ARBORVITAE	6'-7'	10' O.C.
TOT	35	Thuja occidentalis 'Techny' MISSION STRAIN ARBORVITAE	3'0" BB	5' O.C.

Thomas Graceffa Landscape Architect, LLC
 19 Flag Drive Manchester, Connecticut 06042
 815-742-1930
 thomasgraceffa1@gmail.com

THOMAS GRACEFFA LA #1487
 This document is an instrument of professional service, and shall not be used, in whole or in part, for any project other than that for which it was created without the express written consent of DUTTON ASSOCIATES, LLC. Any unauthorized reuse, modification or conversion of this document shall be at the user's sole risk without liability or age exposure to DUTTON ASSOCIATES, LLC # 2022 - DUTTON ASSOCIATES, LLC

**LANDSCAPING PLAN
 PROPOSED CONTRACTOR YARD
 240 OAKWOOD DRIVE**
 PREPARED FOR
MJOLNIR CONSTRUCTION
 GLASTONBURY, CONNECTICUT

REVISIONS:

NO.	DATE	DESCRIPTION

DATE: 02/07/2022
 SCALE: 1" = 20'
 SHEET 8 of 15
A-20-054-LND
 FILE: 20054-DWG