

1 PROPOSED NORTH ELEVATION
1/8" = 1'-0"

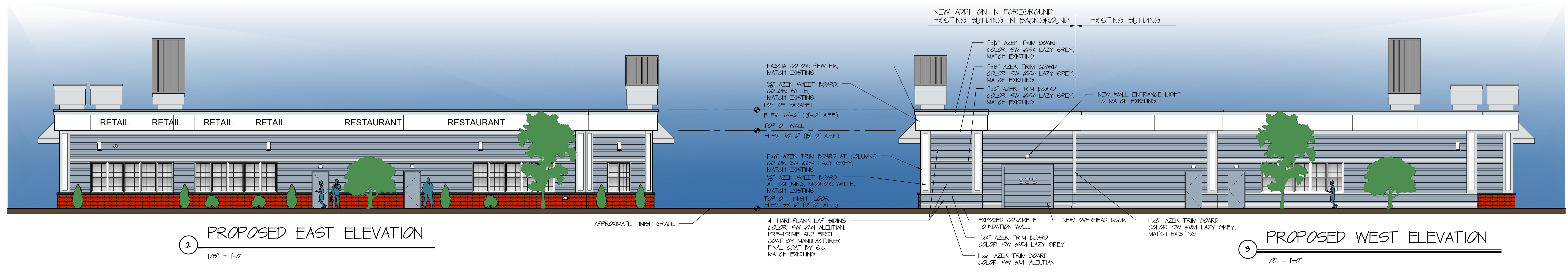

2 PROPOSED EAST ELEVATION
1/8" = 1'-0"

3 PROPOSED WEST ELEVATION
1/8" = 1'-0"

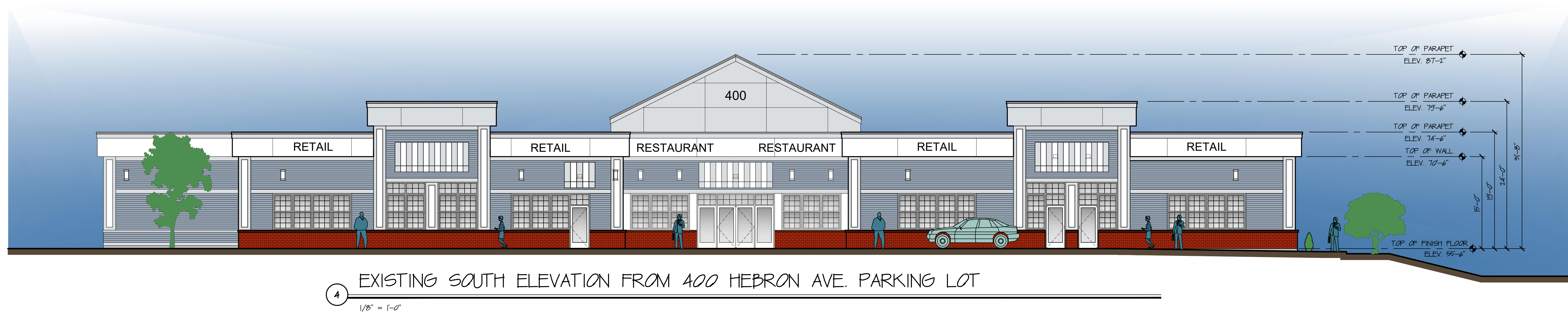

4 EXISTING SOUTH ELEVATION FROM 400 HEBRON AVE. PARKING LOT
1/8" = 1'-0"

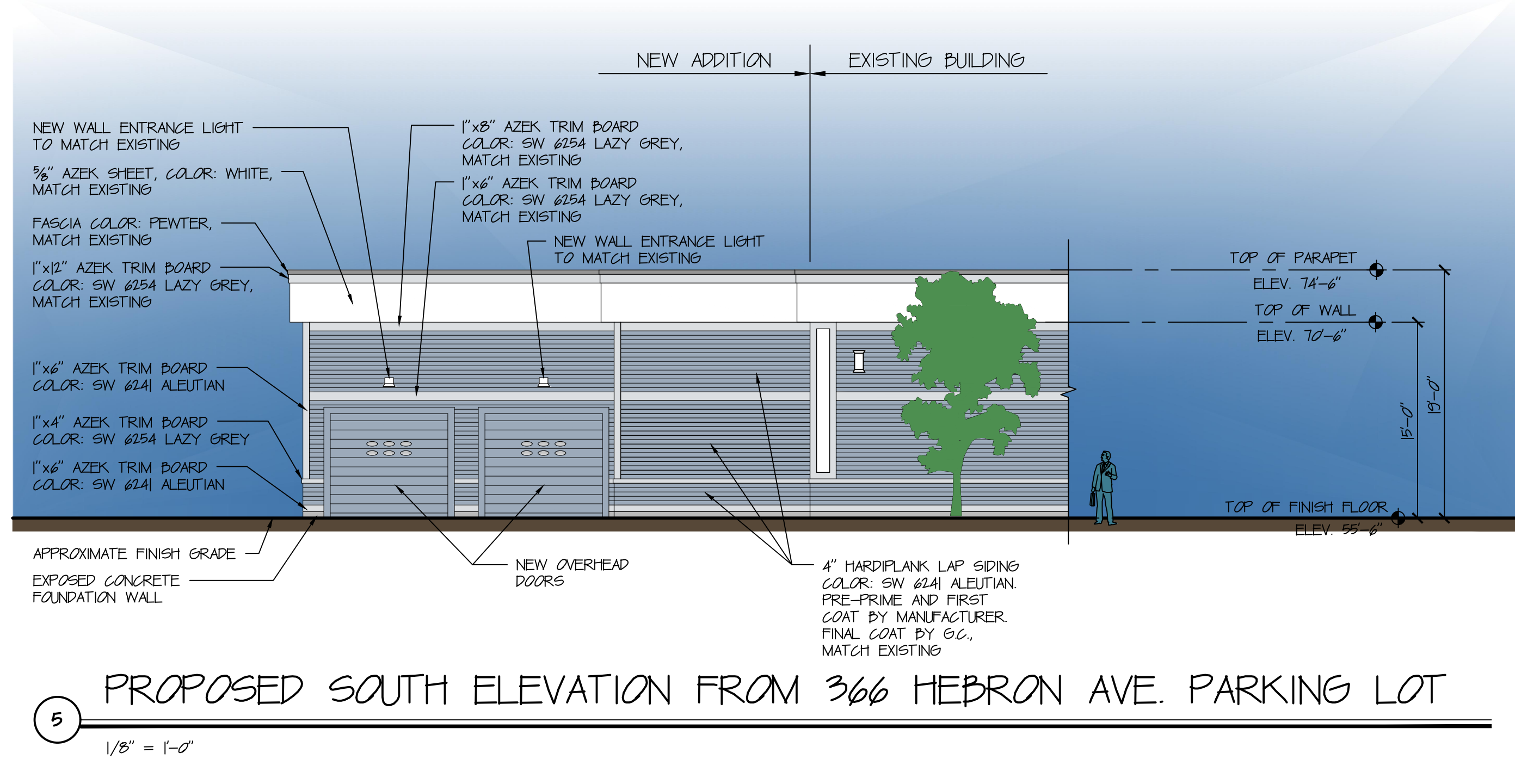

5 PROPOSED SOUTH ELEVATION FROM 366 HEBRON AVE. PARKING LOT
1/8" = 1'-0"

MIXED USE DEVELOPMENT
PREPARED FOR H1374, LLC
400 HEBRON AVENUE
GLASTONBURY, CT

HRA
HIBBARD & ROSA
ARCHITECTS, LLC
100 RIVERVIEW CENTER
MIDDLETOWN, CT
PHONE: (860) 346-1809
EMAIL: hro@hrazb

ELEVATIONS

DATE: 02-14-2012
REVISED:
COM # 2012-01
SCALE: 1/8"=1'-0"

A-2
SHEET