

1 PROPOSED NORTH ELEVATION
1/8" = 1'-0"

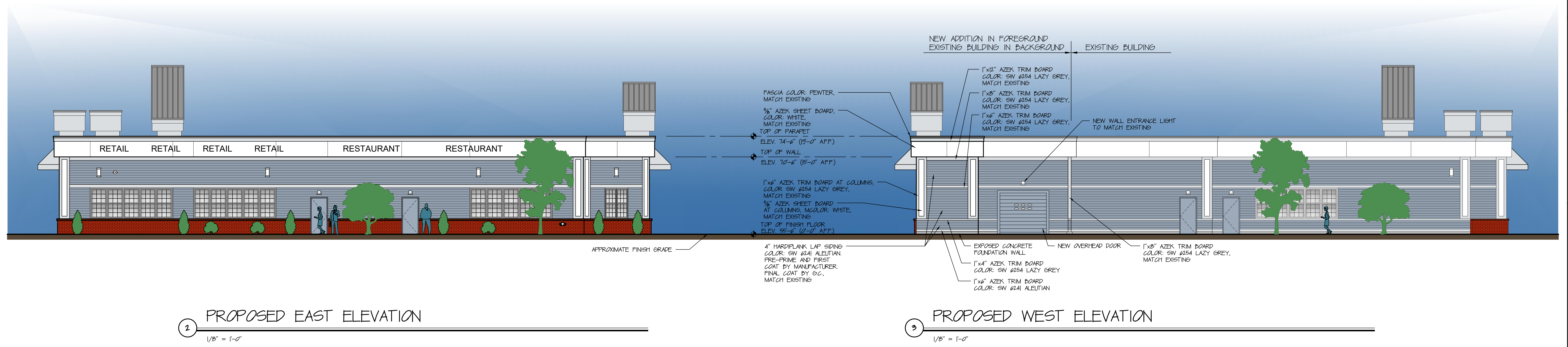

2 PROPOSED EAST ELEVATION
1/8" = 1'-0"

3 PROPOSED WEST ELEVATION
1/8" = 1'-0"

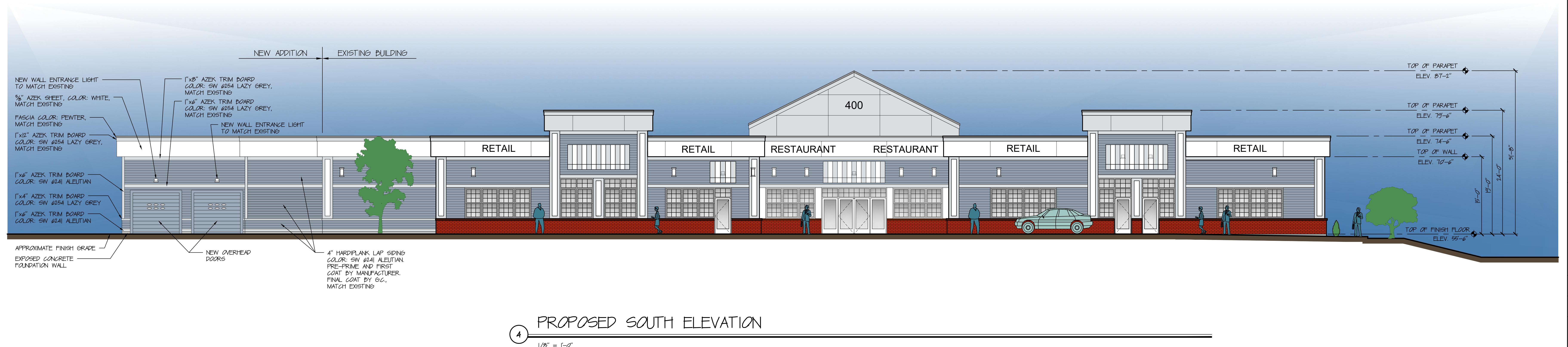

4 PROPOSED SOUTH ELEVATION
1/8" = 1'-0"

MIXED USE DEVELOPMENT
PREPARED FOR H1574, LLC
400 HEBRON AVENUE
GLASTONBURY, CT

HRA
HIBBARD & ROSA
ARCHITECTS, LLC
100 RIVERVIEW CENTER
MIDDLETOWN, CT
PHONE: (860) 346-1809
EMAIL: hro@hrazb.com

ELEVATIONS

DATE: 02-14-2022

REVISION:

COM # 2022-02

SCALE: 1/8" = 1'-0"

A-2

SHEET