

P.E. Daniel A. Pennington, No. 20101, Spring Street to Bantle Road, Glastonbury, Connecticut, 06033, 2014

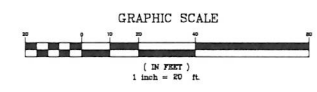

Certified to be substantially correct
 DANIEL A. PENNINGTON P.E. Reg. No. 20101

DRAWING ISSUE STATUS		SCALE AS SHOWN	DATE
NO.	DESCRIPTION		
1.			

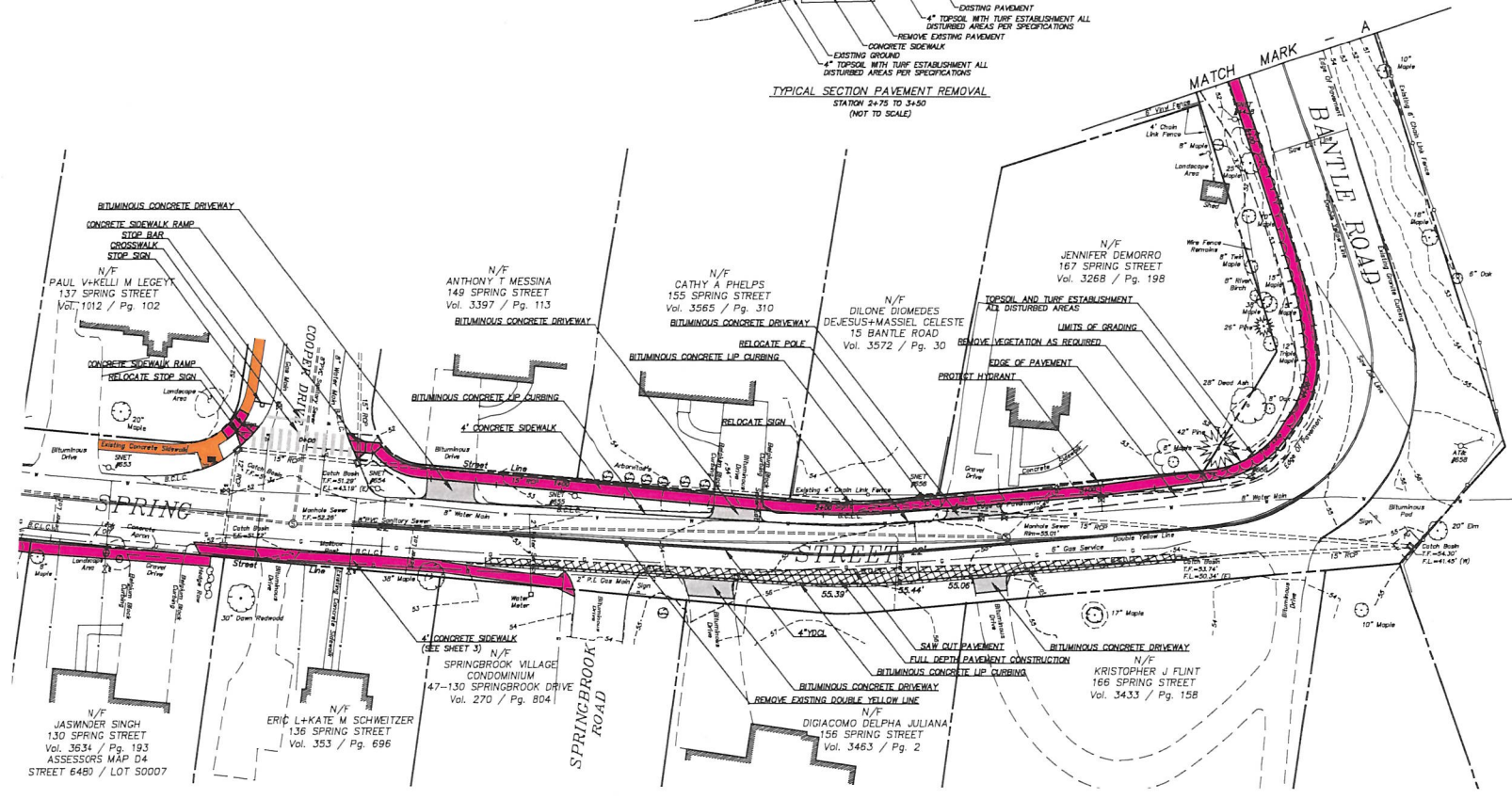
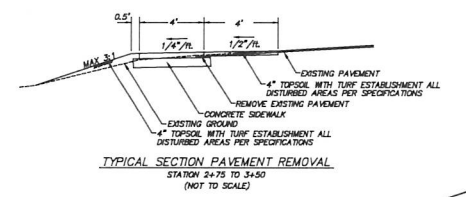
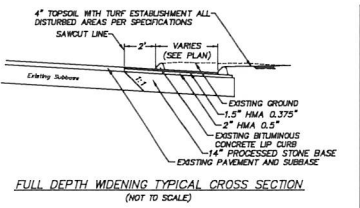
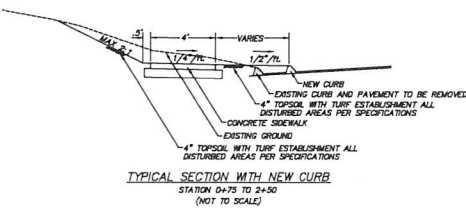

PLANS DEPICTING
 PROPOSED SIDEWALKS
 FROM
 SPRING STREET TO BANTLE ROAD
 GLASTONBURY, CONNECTICUT

SHEET NO.
4
 OF 11

P.W. 2014

FILE # 010071 (Sealed) Drawing No. 2014-010071-01 Spring Street to Bantle Road, Glastonbury, Connecticut (Sealed) (DATE: 11/20/2014)

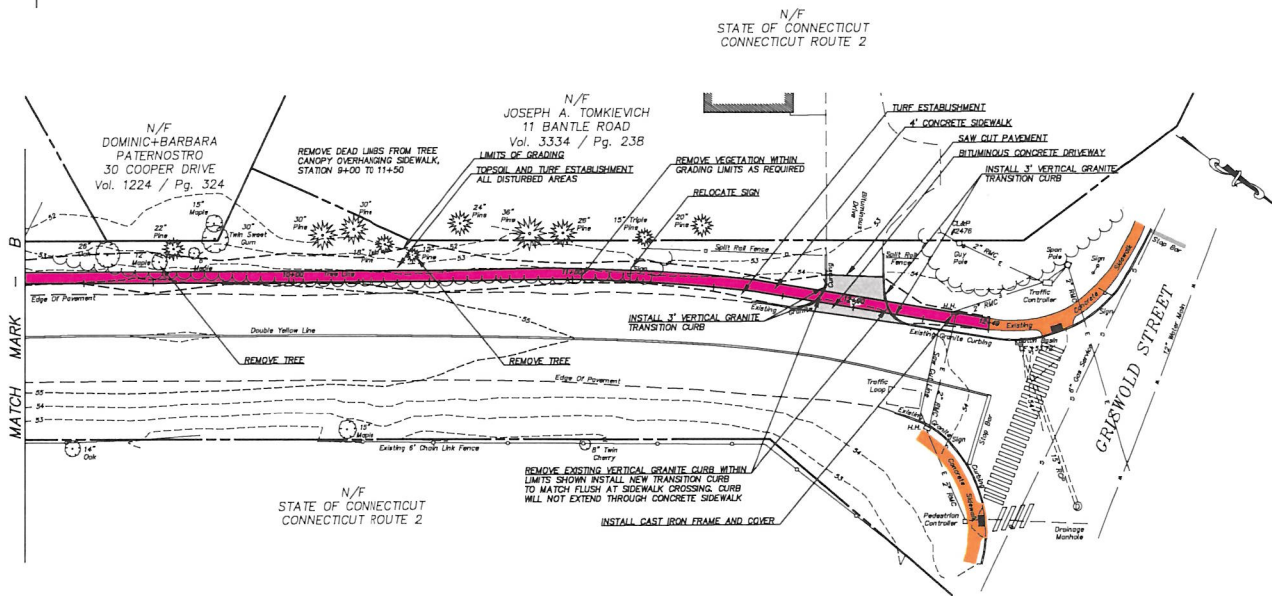
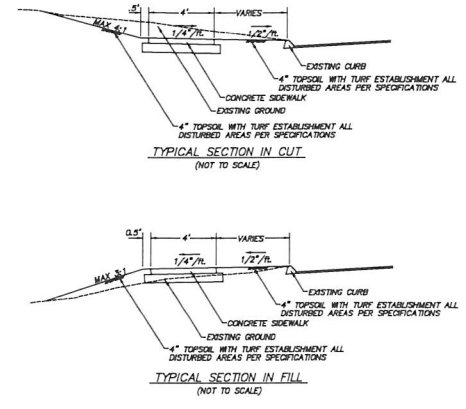
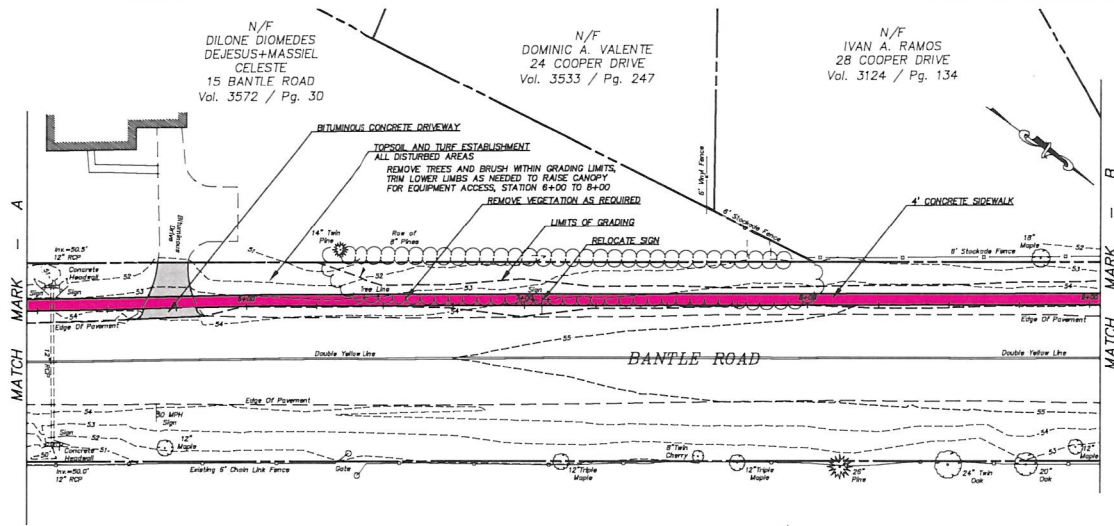

Certified to be substantially correct
DANIEL A. PENNINGTON P.E. Reg. No. 20101

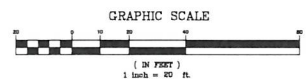

DRAWING ISSUE STATUS			SCALE AS SHOWN	DATE
NO.	DESCRIPTION	DATE	DRAWN BY: S.Thoy	
			CHECKED BY: S.M.B.	
			APPROVED BY: D.A.P.	
ST. FILE:				
<small>BY THE USE OF THIS SEAL, THE ENGINEER WARRANTS THAT HE IS A LICENSED PROFESSIONAL ENGINEER OR ARCHITECT IN THE STATE OF CONNECTICUT, AND THAT HE HAS NOT BEEN SUSPENDED OR REVOKED FROM PRACTICE IN ANY OTHER STATE, AND THAT HE IS NOT UNDER INVESTIGATION OR PROSECUTION IN ANY STATE OR FEDERAL COURT.</small>				



PLANS DEPICTING
PROPOSED SIDEWALKS
FROM
SPRING STREET TO BANTLE ROAD
GLASTONBURY, CONNECTICUT

P.W. 2014

E:\Projects\2019\Spring Street Sidewalk\DWG\Spring Street Sidewalk.dwg, 11/14/2019, 10:00:00 AM, Daniel A. Pennington, P.E., 11/14/2019, 10:00:00 AM

- LEGEND**
- (S) Existing Sanitary Manhole
 - (E) Existing Electric Manhole
 - (T) Existing Telephone Manhole
 - (U) Existing Utility Pole
 - (W) Existing Water Manhole
 - (WB) Existing Water Gate or Box
 - (FH) Existing Fire Hydrant
 - (G) Existing Gas Gate
 - (C-C) Existing Type C-C Catch Basin
 - (C) Existing Type C Catch Basin
 - (SD) Existing Storm Drain Manhole

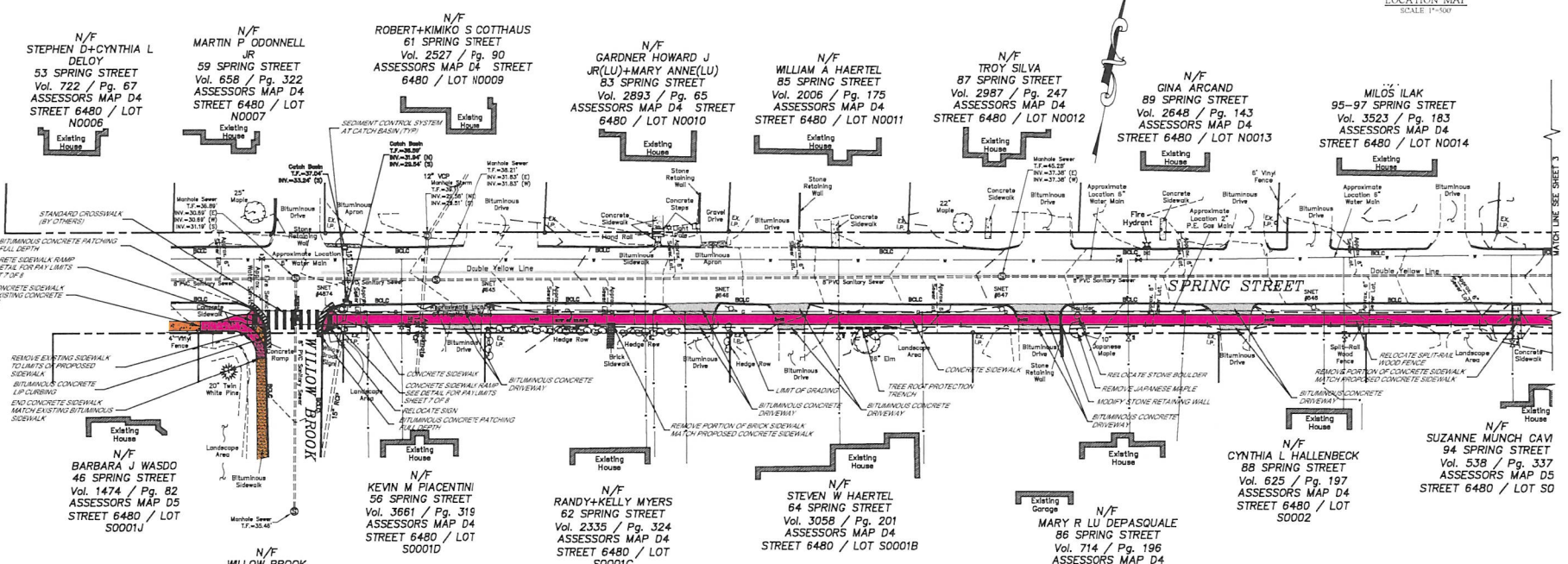

NOTE:
 LOCATION OF FEATURES AND CONTROL DATA DEPICTED HEREIN WERE ACQUIRED BY FIELD SURVEY ON VARIOUS DATES.
 THERE IS NO BOUNDARY/DETERMINATION OPINION.
 NO CLAIMS PERTAINING TO THE SUBJECT PARCEL ARE DEPICTED HEREIN.
 HORIZONTAL CONTROL IS BASED ON THE CONNECTICUT GEODETIC SURVEY STATE PLANE COORDINATES, NORTH AMERICAN DATUM OF 1983 - (NAD83).
 ELEVATIONS AND VERTICAL CONTROL IS BASED ON THE NORTH AMERICAN VERTICAL DATUM 1988 - (NAV88).
 THIS PROPERTY IS SUBJECT TO EASEMENTS, RIGHTS, COVENANTS AND RESTRICTIONS AS MAY BE REFERRED HEREIN AND/OR AS OF RECORDS THEY MAY APPEAR, AND TO ANY AND ALL PROVISIONS OF ANY ORDINANCE, FEDERAL, STATE OR MUNICIPAL, REGULATORY OR PUBLIC OF PRIVATE LAW AS SUCH MAY APPLY.
 THE BOUNDARY LINES OF PROPERTIES ADJACENT TO THE SUBJECT PROPERTY ARE DEPICTED HEREIN FOR INFORMATIONAL PURPOSES ONLY AND HAVE NOT BEEN FIELD SURVEYED.

NOTE:
 THE LOCATION OF THE ABOVE-DRAWN IMPROVEMENTS DEPICTED HEREIN WERE FIELD SURVEYED BY THE TOWN OF GLASTONBURY TO THE EXTENT POSSIBLE, EXCEPT AS MAY BE NOTED BY THE BROWN DIMENSIONAL CALLOUTS. THE BROWN DIMENSIONAL CALLOUTS INDICATE THE LOCATION OF FEATURES WHICH EXIST ON THIS SITE AND THAT ARE NOT APPARENT AND/OR WERE NOT FIELD SURVEYED. THE DIMENSIONAL CALLOUTS INDICATE THE LOCATION OF SUBSURFACE FEATURES, AND WHICH ARE THEREFORE NOT SHOWN ON THIS DRAWING.
 THE LOCATIONS OF EXISTING UNDERGROUND UTILITIES AND APPURTENANCES DEPICTED HEREIN HAVE BEEN COMPILED FROM VARIOUS SOURCES OBTAINED BY THE FIELD SURVEYING BY OTHERS AS MAY BE PUBLICLY AVAILABLE FROM UTILITY COMPANIES, CITY RECORDS AND/OR ARCHIVES, AND/OR OTHER UNRECORDED RECORDS. SOURCE(S) SUCH AS CONTRACTORS AS-MADE IS THE TOWN OF GLASTONBURY HAS NOT BEEN FIELD SURVEYED. THE UNDERGROUND UTILITIES DEPICTED ON THIS DRAWING ARE VISIBLE AT THE EXISTING DRAINING SURFACE. THE UNDERGROUND UTILITY INFORMATION DEPICTED ON THIS DRAWING MUST BE CONSIDERED APPROXIMATE IN NATURE, MAY BE INCOMPLETE, AND MAY NOT REPRESENT ALL UNDERGROUND UTILITIES IN THE AREA, OTHER ELEMENTS OR SERVICE OR ARRANGEMENTS.

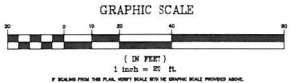

DRAWING ISSUE STATUS		SCALE: AS SHOWN	DATE:
1.	DESCRIPTION	DRAWN BY: G.J.M.	12-7-2020
		CHECKED BY: S.M.B.	
		APPROVED BY: D.A.P.	
		ST. FILE:	
		DO NOT SCALE THIS DRAWING. USE THE DIMENSIONING SYSTEM. IF THERE ARE ANY TOWN OF GLASTONBURY, ENGINEERING OFFICE.	



PLAN
 DEPICTING SPRING STREET SIDEWALK
 INSTALLATION FROM
 WILLOW BROOK DRIVE TO
 SPRINGBROOK ROAD
 located in
 GLASTONBURY, CONNECTICUT

SHEET NO.
2
 OF 11

Certified to be substantially correct
 DANIEL A. PENNINGTON P.E. Reg. No. 20101

SHEET 1-7 DESIGNED BY:
 GLASTONBURY ENGINEERING DIVISION
 PER DANIEL A. PENNINGTON, P.E.
 LICENSE NO. 30701

PW-2014

DATE: 11/19/2020, 11:00 AM, PROJECT: 2020-011, SHEET: 3 OF 7, DRAWING: 2020-011-03, TITLE: SPRING STREET SIDEWALK INSTALLATION, TOWN OF GLASTONBURY, CONNECTICUT



31-0512
15' x 15'

41-4911
36" x 36"

41-2007
24" x 12"

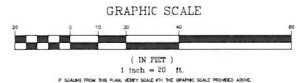
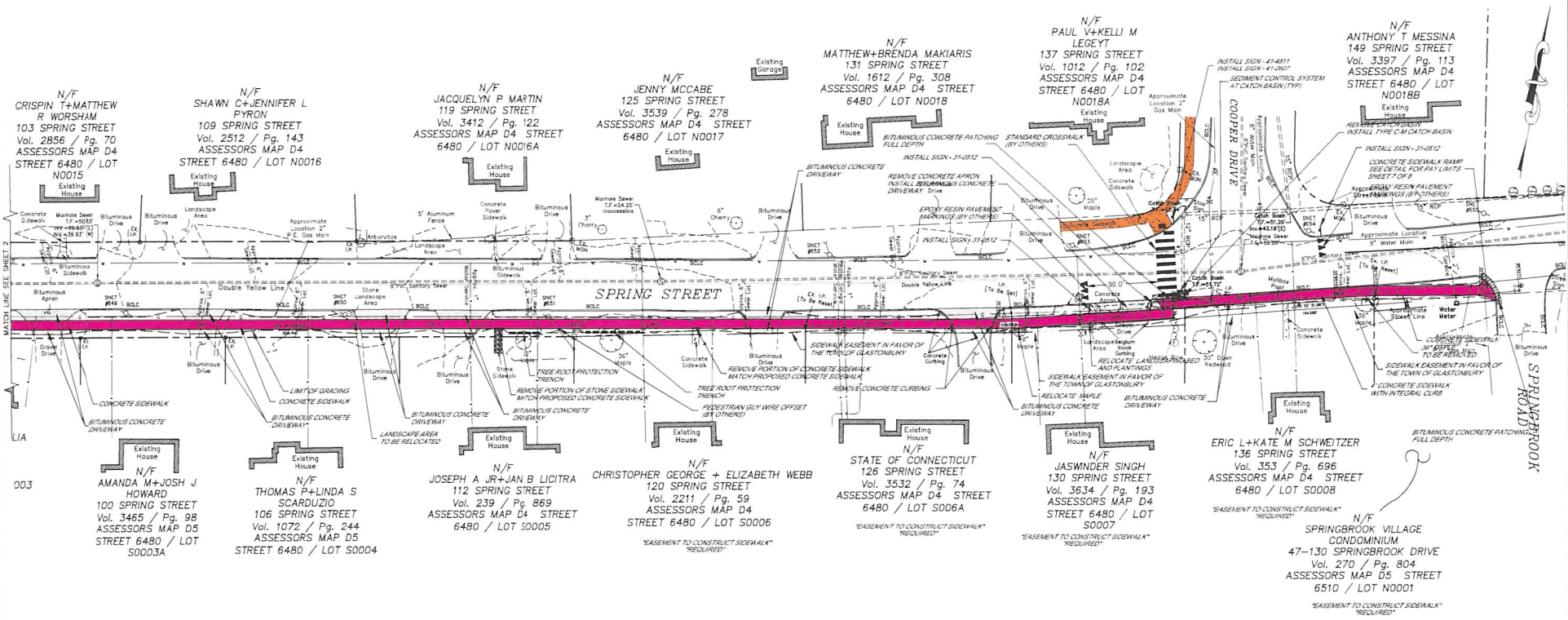
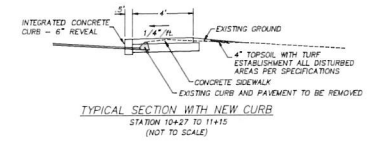

DRAWING ISSUE STATUS		
NO.	DESCRIPTION	DATE
1.		



SCALE: AS SHOWN	DATE: 11-13-2020
DRAWN BY: S.M.L.	
CHECKED BY: S.M.B.	
APPROVED BY: D.A.P.	
ST. FILE:	

PLAN
DEPICTING SPRING STREET SIDEWALK
INSTALLATION FROM
WILLOW BROOK DRIVE TO
SPRINGBROOK ROAD
located in
GLASTONBURY, CONNECTICUT

SHEET NO. **3** OF **11**

Certified to be substantially correct

DANIEL A. PENNINGTON P.E. Reg. No. 20101

SHEET 1-7 DESIGNED BY:
GLASTONBURY ENGINEERING DIVISION
PER: DANIEL A. PENNINGTON, P.E.
LICENSE NO. 20101

IF SCALE FROM THIS PLAN DIFFERS FROM THE GRAPHIC SCALE, THE GRAPHIC SCALE SHALL CONTROL.

PW-2014

P.E. DANIEL A. PENNINGTON (REG. NO. 20101) HAS PREPARED THESE PLANS IN ACCORDANCE WITH THE REQUIREMENTS OF THE CONNECTICUT DEPARTMENT OF TRANSPORTATION, DIVISION OF HIGHWAYS, AND THE CONNECTICUT DEPARTMENT OF CONSTRUCTION, DIVISION OF PLANNING AND DESIGN.

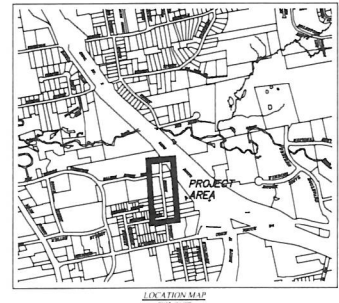
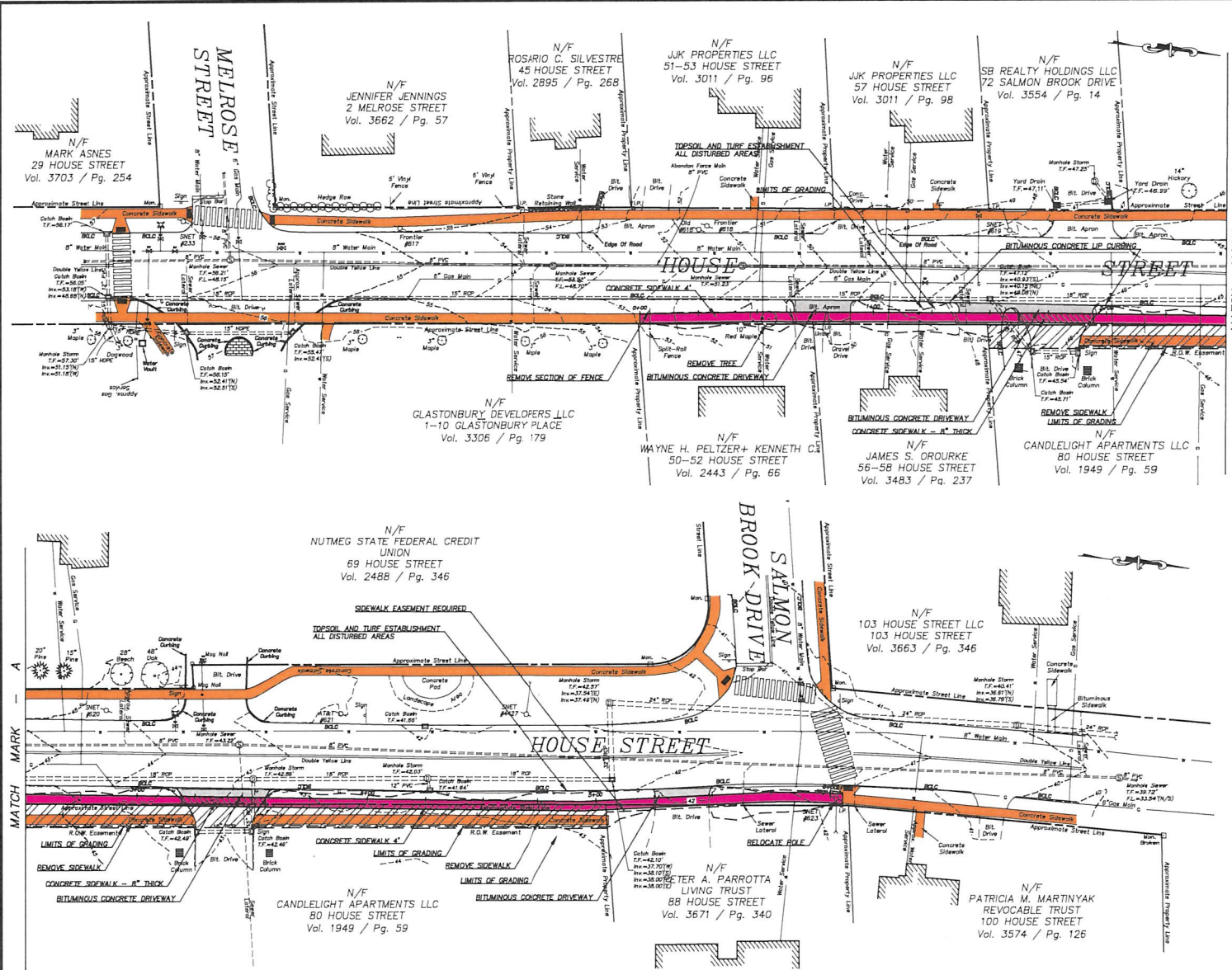

MATCH MARK I A

MATCH MARK A I

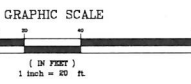
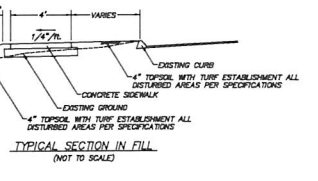
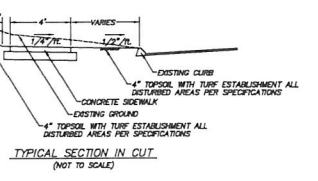

DRAWING ISSUE STATUS		SCALE: AS SHOWN	DATE:
		DRAWN BY: S.Troy	8-20-2021
		CHECKED BY: S.M.B.	
		APPROVED BY: D.A.P.	
		ST. FILE:	



PLANS DEPICTING
PROPOSED SIDEWALKS
FOR
HOUSE STREET
GLASTONBURY, CONNECTICUT

Certified to be substantially correct
DANIEL A. PENNINGTON P.E. Reg. No. 20101

P.W. 2015

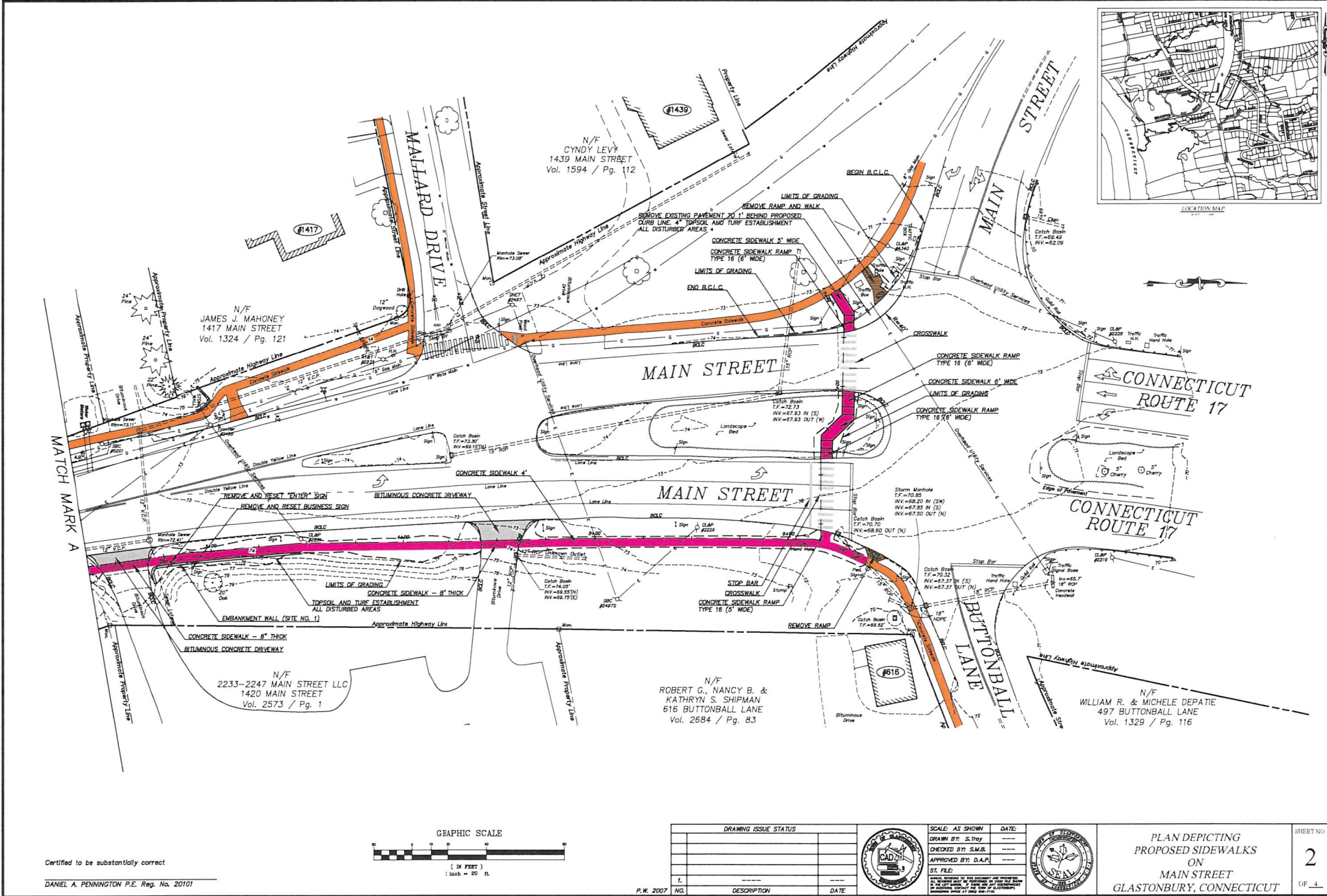

MATCH MARK A

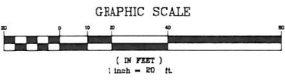

Certified to be substantially correct
DANIEL A. PENNINGTON P.E. Reg. No. 20101

DRAWING ISSUE STATUS	NO.	DESCRIPTION	DATE

SCALE: AS SHOWN	DATE: _____
DRAWN BY: S.Troy	_____
CHECKED BY: S.M.B.	_____
APPROVED BY: D.A.P.	_____
ST. FILE:	_____



PLAN DEPICTING
PROPOSED SIDEWALKS
ON
MAIN STREET
GLASTONBURY, CONNECTICUT

SHEET NO
2
OF 4

P.W. 2007