

D1 FRONT EXTERIOR ELEVATION - FACING PUTNAM BLVD.
1/4" = 1'-0"

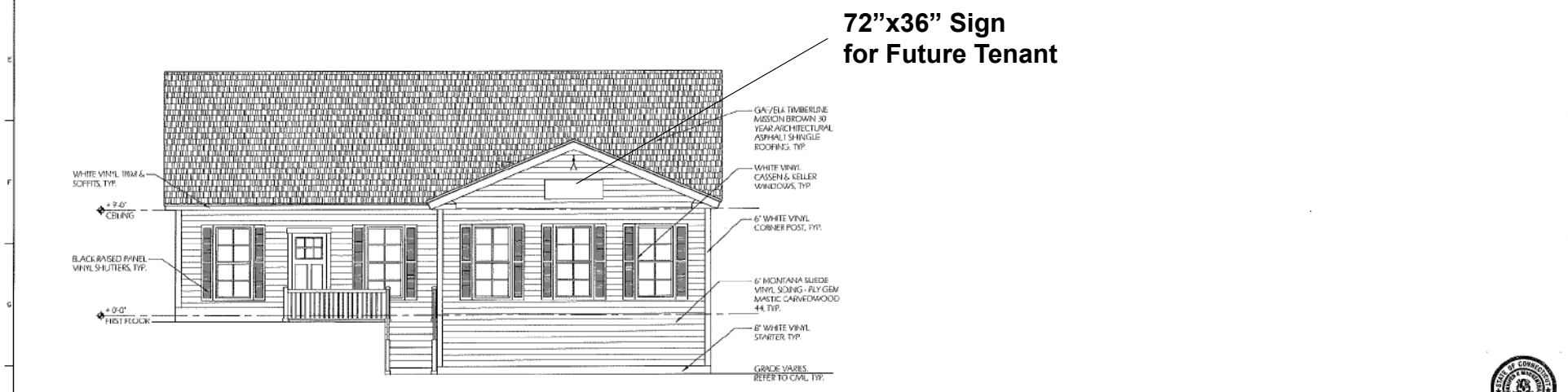

H1 SIDE EXTERIOR ELEVATION - FACING NAUBUC AVENUE
1/4" = 1'-0"



STATE OF CONNECTICUT
LICENSED ARCHITECT
LICENSE NO. 9381

THIS DRAWING HAS BEEN PREPARED FOR THE
EXCLUSIVE USE OF THE CLIENT AND IS NOT TO BE
REPRODUCED OR TRANSMITTED IN ANY FORM OR
BY ANY MEANS, ELECTRONIC OR MECHANICAL,
INCLUDING PHOTOCOPYING, RECORDING, OR BY
ANY INFORMATION STORAGE AND RETRIEVAL
SYSTEM, WITHOUT THE WRITTEN PERMISSION OF
THE ARCHITECT.

JENNIFER MORGENTHAU ARCHITECT LLC

17 Harris Drive Newington, CT 06111 860.436.4870

New Office Building
476 Naubuc Avenue
Glastonbury, CT 06033

DRAWING NAME: EXTERIOR ELEVATIONS		DATE: 3-15-20
JOB #: 223		SCALE: 1/4" = 1'-0"
FILE: Floor Plans	DRAWN BY: JMA	CHECKED BY: JMA



SHEET
A2.0

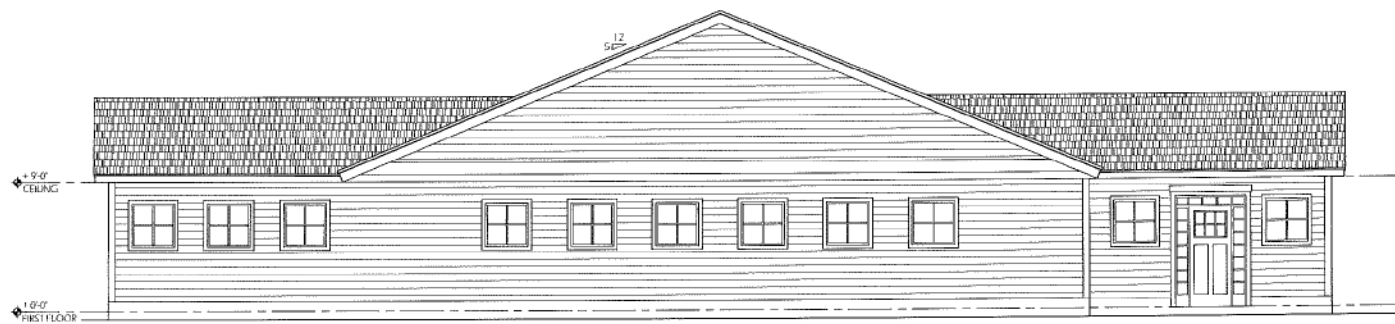

(D1) REAR EXTERIOR ELEVATION - FACING DRIVEWAY
1/4" = 1'-0"



**63"x36" Sign
for Sarah Victor**

(H7) SIDE EXTERIOR ELEVATION - FACING PARKING LOT
1/4" = 1'-0"



STATE OF CONNECTICUT
LICENSED ARCHITECT
LICENSE NO. 9311

THIS DRAWING HAS BEEN PROVIDED FOR YOUR DEVELOPMENT FOR A SPECIFIC PROJECT. ANY REUSE OR MODIFICATION OF THIS DRAWING WITHOUT THE WRITTEN PERMISSION OF JENNIFER MORGENTHAU ARCHITECT LLC IS STRICTLY PROHIBITED. THE USER ASSUMES ALL LIABILITY FOR ANY ERRORS OR OMISSIONS. THE USER SHALL INDEMNIFY AND HOLD HARMLESS JENNIFER MORGENTHAU ARCHITECT LLC FROM AND AGAINST ALL SUCH CLAIMS, DAMAGES, LOSSES AND EXPENSES, INCLUDING REASONABLE ATTORNEY'S FEES, THAT MAY BE ASSERTED AGAINST OR INCURRED BY JENNIFER MORGENTHAU ARCHITECT LLC.

JENNIFER MORGENTHAU ARCHITECT LLC

17 Harris Drive Newington, CT 06111 860.436.4870

New Office Building
476 Naubuc Avenue
Glastonbury, CT 06033

DRAWING NAME:		DATE:
EXTERIOR ELEVATIONS		3-15-20
TBR #:		SCALE:
223	FEE:	1/4" = 1'-0"
6000 PRHS	DRAWN BY:	JHM
	CHECKED BY:	NJK



SHEET:
A2.1