

D1 FRONT EXTERIOR ELEVATION - FACING PUTNAM BLVD.
1/4" = 1'-0"

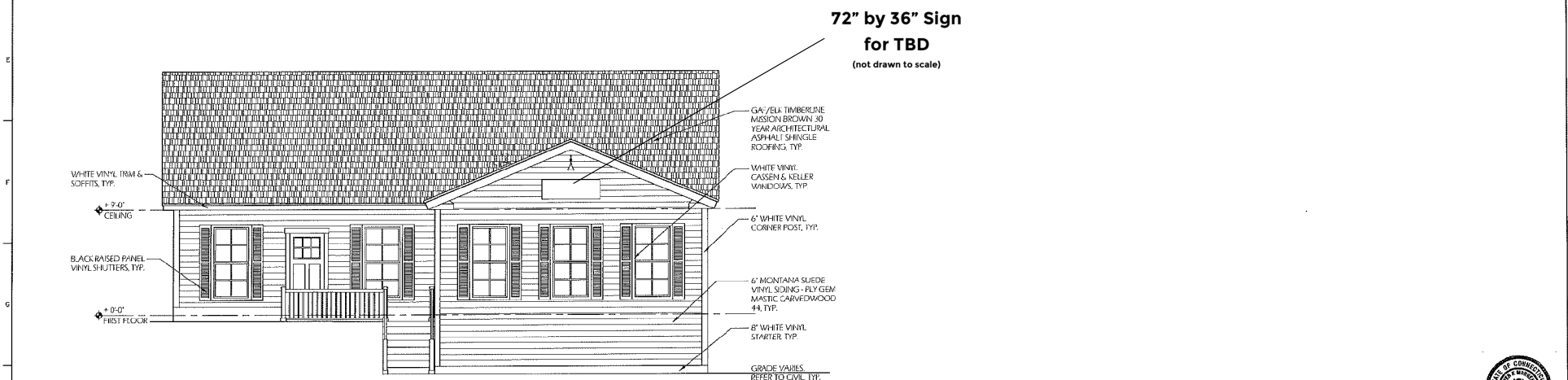

H1 SIDE EXTERIOR ELEVATION - FACING NAUBUC AVENUE
1/4" = 1'-0"



STATE OF CONNECTICUT
LICENSED ARCHITECT
LICENSE NO. 9381

THIS DRAWING HAS BEEN PREPARED FOR LEGAL DEVELOPMENT FOR ARCHITECTURAL PURPOSES. ANY REVISIONS OR CHANGES TO THIS DRAWING SHALL BE THE RESPONSIBILITY OF THE CLIENT. THE ARCHITECT ASSUMES NO LIABILITY FOR ANY DAMAGE OR INJURY TO PERSONS OR PROPERTY ARISING FROM THE USE OF THIS DRAWING, INCLUDING BUT NOT LIMITED TO, THE DESIGN AND CONSTRUCTION OF THE PROJECT, UNLESS OTHERWISE INDICATED BY A NOTE OR OTHERWISE.

JENNIFER MORGENTHAU ARCHITECT LLC

17 Harris Drive Newington, CT 06111 860.436.4870

New Office Building
476 Naubuc Avenue
Glastonbury, CT 06033

DRAWING NAME:	EXTERIOR ELEVATIONS
DATE:	3-15-20
SCALE:	1/4" = 1'-0"
DRAWN BY:	JJM
CHECKED BY:	JJM

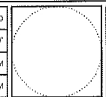

SHEET
A2.0

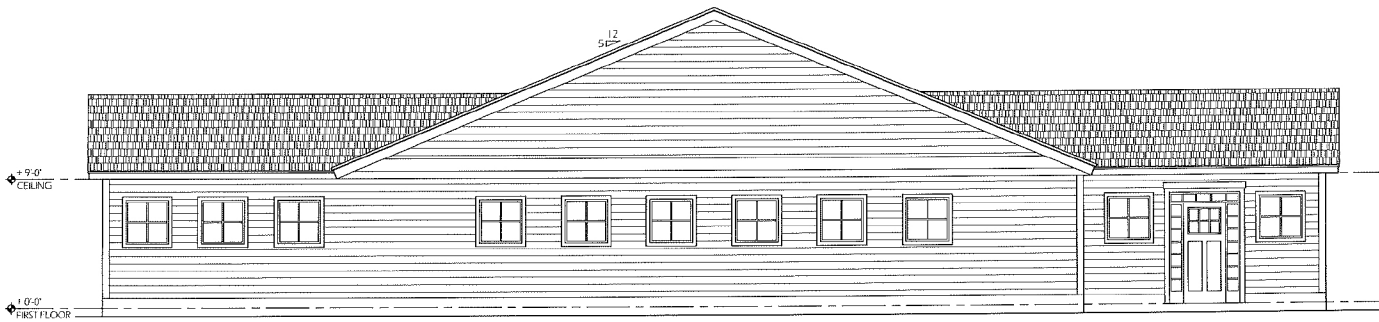

D1 REAR EXTERIOR ELEVATION - FACING DRIVEWAY
1/4" = 1'-0"



72" by 36" Sign
for Sarah Victor
(not drawn to scale)

H7 SIDE EXTERIOR ELEVATION - FACING PARKING LOT
1/4" = 1'-0"



STATE OF CONNECTICUT
LICENSED ARCHITECT
LICENSE NO. 9381

THIS DRAWING HAS BEEN PROVIDED FOR YOUR REVIEW AND APPROVAL ONLY. IT IS NOT TO BE USED FOR ANY OTHER PURPOSES WITHOUT THE WRITTEN CONSENT OF JENNIFER MORGENTHAU ARCHITECT LLC. ALL RIGHTS ARE RESERVED.

JENNIFER MORGENTHAU ARCHITECT LLC

17 Harris Drive Newington, CT 06111 860.436.4870

New Office Building
476 Naubuc Avenue
Glastonbury, CT 06033

DRAWING NAME: EXTERIOR ELEVATIONS		DATE: 3-15-20
JOB #: 223		SCALE: 1/4" = 1'-0"
FEE: FIXED FEE	DRAWN BY: JRM	CHECKED BY: JRM



SHEET:
A2.1