

Wells-Turner Memorial Library

Glastonbury, CT

FF&E Specifications by Item

General Notes :

Note: This is part of a larger project in which the remaining items will be purchased via State Contract.

Reference Drawings: Furniture Plans F1.01 & F1.02

- 1) FF&E "Specification by Item" provides complete product information and room locations. All images shown are for reference only and may not be precise representations, Vendors shall abide by written specifications. See drawings for locations and configurations as necessary.
- 2.) Vendors are asked to notify Architect of any inconsistencies found in the specifications/drawings and to request clarification.
- 2) Locking files and storage are to be keyed alike by workstation (if there are more than one in a room) or by room. File banks shall each be keyed alike. Provide 3 Master Keys to Owner.
- 3) Provide and install all necessary hardware and fasteners for all storage units, library stacks, office desking and other equipment for safe and secure installation per authorized code jurisdictions and proper function.
- 4) All file cabinets require counter balances except where installed below a shared top or otherwise attached.
- 5) Preinstallation meeting shall be required of all Vendors.
- 6.) Vendor is responsible for verifying measurements in the field as necessary for proper ordering and installation.

ADA & CODE COMPLIANCE NOTES

In order to meet the needs of persons with disabilities, when applicable all items shall comply with the 2016 Connecticut State Building Code including 2009 ICC/ANSI A177.1, Section 504 Rehabilitation Act 1973 including the Uniform Federal Accessibility Standards (UFAS) and 504 Regulations, and Americans with Disabilities Act Title II including Americans with Disabilities Act (ADAAG) and ADA Regulations. Accessible Knee & Toe Clearance shall be a minimum of: 30"W, 27"H (24"H Child), and 19" Deep. The "items" shall include, but are not limited to Fixtures, Furnishings, Equipment, and Workstations, (including Built-ins).

Compliance with the 2016 Connecticut Fire Safety Code and current O.S.H.A.-Title 29/Labor is also required *when applicable*.

SECURE ATTACHMENT OF FF&E AND TECHNOLOGY ITEMS

To ensure proper attachment of Fixtures, Furnishings & Equipment items, including any Technology items, where "items" are attached to wall, ceiling, overhead structure, and/or floor, Contractor shall provide information adequate for architect to verify items, attached to wall, ceiling, and/or floor are attached securely and per manufacturer's recommendations. Architect's review may be implemented during submittal process.

Contractor shall provide struts, hangers, fasteners, safety harnesses, channels, bolts, screws, rods, etc. to securely attach items to existing structure as required to meet field conditions and meet applicable codes.

Wells-Turner Memorial Library

Glastonbury, CT

FF&E Specifications by Item

Item Code: L.01 **Category:** A **Model:** Scape 5550

Item: Private Club Chair **MFG:** Source International

Dimensions: 38"w x 30"d x 49"h
Seat: 17"h x 30"w x 21"d

Description: Fully upholstered lounge, Steel frame construction with decorative details on sides and back. High privacy "arms".
16 x 32" Lumbar pillow
All metal construction

Finish: Upholstery: Momentum, Pattern: Tack, Color: Bambino, W/ Nanotex Stain Resistance;
Pillow: Arc Com, Pattern: Tritik AC-62183, Color: Herb #4.
Metal: SCR Soft Chrome.

Total Quantity: 10



Options:
AddendaNotes:

Image for reference only. May not represent actual finishes or exact model. Refer to written specification information.

Room #	Room Name	Qty	List	Unit	Total
201	STACKS	6			
238	READING	2			

Room #	Room Name	Qty	List	Unit	Total
204	STACKS	2			

Wells-Turner Memorial Library

Glastonbury, CT

FF&E Specifications by Item

Item Code: L.01P **Category:** A **Model:** Scape 5550 **Total Quantity:** 4

Item: Private Club Chair with power **MFG:** Source International

Dimensions: 38"w x 30"d x 49"h
Seat: 17"h x 30"w x 21"d

Description: Fully upholstered lounge, Steel frame construction with decorative details on sides and back. High privacy "arms". One power unit at left user side.
16 x 32" Lumbar pillow
All metal construction

Finish: Upholstery: Momentum, Pattern: Tack, Color: Bambino, W/ Nanotex Stain Resistance;
Pillow: Arc Com, Pattern: Tritik AC-62183, Color: Herb #4.
Metal: SCR Soft Chrome.

Options: (1) Standard power module: 2 Pwr and 2 USB ports (color to match frame) 108" cord Integral circuit breaker protection

AddendaNotes:



Image for reference only. May not represent actual finishes or exact model. Refer to written specification information.

Room #	Room Name	Qty	List	Unit	Total
204	STACKS	2			

Room #	Room Name	Qty	List	Unit	Total
238	READING	2			

Wells-Turner Memorial Library

Glastonbury, CT

FF&E Specifications by Item

Item Code: L.11 **Category:** A **Model:** Scape 5550 **Total Quantity:** 6

Item: Club Chair **MFG:** Source International

Dimensions: 34"w x 30"d x 29.25"h
Seat: 17"h x 26"w x 21"d

Description: Fully upholstered club lounge, Steel frame construction with decorative details on sides and back. Standard ht arms.
14 x 20" Lumbar pillow
All metal construction

Finish: Upholstery: CF Stinson, Pattern: Cirro 64530, Color: Serpentine;
Pillow: Arc Com, Pattern: Tritik AC-62183, Color: Herb #4.
Metal: SCR Soft Chrome.



Options:
AddendaNotes:

Image for reference only. May not represent actual finishes or exact model. Refer to written specification information.

Room #	Room Name	Qty	List	Unit	Total
238	READING	6			

Room #	Room Name	Qty	List	Unit	Total

Wells-Turner Memorial Library

Glastonbury, CT

FF&E Specifications by Item

Item Code: L.11A **Category:** A **Model:** Scape 5550 **Total Quantity:** 2

Item: Club Chair **MFG:** Source International

Dimensions: 34"w x 30"d x 29.25"h
Seat: 17"h x 26"w x 21"d

Description: Fully upholstered club lounge, Steel frame construction with decorative details on sides and back. Standard ht arms.
14 x 20" Lumbar pillow
All metal construction

Finish: Upholstery: Momentum, Pattern: Tack, Color: Bambino, W/ Nanotex Stain Resistance;
Pillow: Arc Com, Pattern: Tritik AC-62183, Color: Herb #4.
Metal: SCR Soft Chrome.



Options:

AddendaNotes:

Image for reference only. May not represent actual finishes or exact model. Refer to written specification information.

Room #	Room Name	Qty	List	Unit	Total
262	GALLERY	2			

Room #	Room Name	Qty	List	Unit	Total

Wells-Turner Memorial Library

Glastonbury, CT

FF&E Specifications by Item

Item Code: O.01 **Category:** A **Model:** Round Ottoman **Total Quantity:** 1
Item: Round Ottoman 18" dia **MFG:** FOMCORE
Dimensions: 15" (custom height) h x 18" dia
Description: Round-shaped ottoman with glides, fully upholstered all foam construction, MDF base with metal inserts for glides.
Finish: Upholstery: Architex, Pattern: 78 RPM, Color: Grove, w/ Nanotex Stain Resistance Finish.
Options:
AddendaNotes:



Image for reference only. May not represent actual finishes or exact model. Refer to written specification information.

Room #	Room Name	Qty	List	Unit	Total
150	CHILDREN'S	1			

Room #	Room Name	Qty	List	Unit	Total
--------	-----------	-----	------	------	-------

Wells-Turner Memorial Library

Glastonbury, CT

FF&E Specifications by Item

Item Code: O.01A **Category:** A **Model:** Crescent Ottoman
Item: Crescent Ottoman 18" dia **MFG:** FOMCORE
Dimensions: 15" (custom height) h x 18" dia
Description: Crescent-shaped ottoman with glides, fully upholstered all foam construction, MDF base with metal inserts for glides.
Finish: Upholstery: Momentum, Millenium, Color: Lush, W/ Nanotex.
Options:
AddendaNotes:

Total Quantity: 2



Image for reference only. May not represent actual finishes or exact model. Refer to written specification information.

Room #	Room Name	Qty	List	Unit	Total
150	CHILDREN'S	2			

Room #	Room Name	Qty	List	Unit	Total
--------	-----------	-----	------	------	-------

Wells-Turner Memorial Library

Glastonbury, CT

FF&E Specifications by Item

Item Code: O.01B **Category:** A **Model:** Crescent Ottoman
Item: Crescent Ottoman 18" dia **MFG:** FOMCORE
Dimensions: 15" (custom height) h x 18" dia
Description: Crescent-shaped ottoman with glides, fully upholstered all foam construction, MDF base with metal inserts for glides.
Finish: Upholstery: Spradling, Silvertex, Neo Acid.
Options:
AddendaNotes:

Total Quantity: 2



Image for reference only. May not represent actual finishes or exact model. Refer to written specification information.

Room #	Room Name	Qty	List	Unit	Total
150	CHILDREN'S	2			

Room #	Room Name	Qty	List	Unit	Total
--------	-----------	-----	------	------	-------

Wells-Turner Memorial Library

Glastonbury, CT

FF&E Specifications by Item

Item Code: O.06P **Category:** A **Model:** Scape

Item: Powered Square Ottoman **MFG:** Source

Dimensions: 30"w x 30"d x 17"h

Description: Upholstered Ottoman. Metal frame and legs in textured powdercoat. 400 lb weight rating. Lifetime warranty. Plastic Glides. One power module.

Finish: Upholstery: Grade F
Legs:

Options: (1) Standard power module: 2 Pwr and 2 USB ports (color to match frame)

AddendaNotes:

Total Quantity: 1



Image for reference only. May not represent actual finishes or exact model. Refer to written specification information.

Room #	Room Name	Qty	List	Unit	Total
201	STACKS	1			

Room #	Room Name	Qty	List	Unit	Total

Wells-Turner Memorial Library

Glastonbury, CT

FF&E Specifications by Item

Item Code: O.11 **Category:** A **Model:** Custom Apple Ottoman

Item: Apple and leaf Ottoman set **MFG:** FOMCORE

Dimensions: Apple: 36"W x 28"D x 15"h
Leaf: 17"W x 10"D x 15"h

Description: Custom Apple and leaf ottoman set with glides, upholstered all foam construction, MDF base with metal inserts for glides. See factory shop dwg: F000297-G

Finish: Upholstery for Apple: Designtex, Pattern: Big Dot 3525-301; Color: Cinnamon;
Upholstery for leaf: CF Stinson; Pattern: Core CRE; Color: Leap Frog.

Options:

AddendaNotes:

Total Quantity: 3

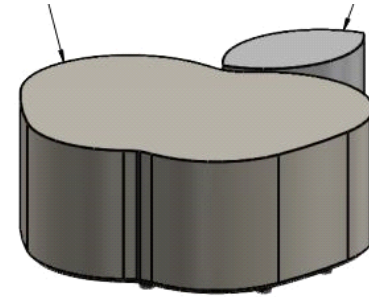

Image for reference only. May not represent actual finishes or exact model. Refer to written specification information.

Room #	Room Name	Qty	List	Unit	Total
150	CHILDREN'S	1			
151	STORY HOUR	1			

Room #	Room Name	Qty	List	Unit	Total
150A	CHILDREN'S WEST	1			

Wells-Turner Memorial Library

Glastonbury, CT

FF&E Specifications by Item

Item Code: O.12 **Category:** A **Model:** F013 Half Round Bench

Item: Half Round Bench **MFG:** FOMCORE

Dimensions: 54"w x 27"D (18"seat) x 15"h

Description: Half Round ottoman with glides, fully upholstered all foam construction, MDF base with metal inserts for glides.

Finish: Upholstery for bottom: CF Stinson; Pattern: Effervescence, Color: EFF 13 Appletini;
Upholstrey fot top: CF Stinson; Pattern: Core CRE; Color: Leap Frog.

Options:

AddendaNotes:

Total Quantity: 2

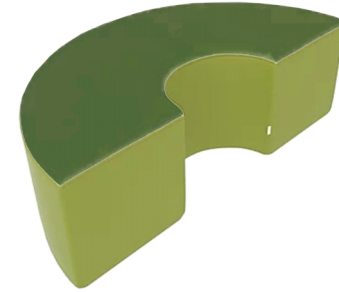

Image for reference only. May not represent actual finishes or exact model. Refer to written specification information.

Room #	Room Name	Qty	List	Unit	Total
150	CHILDREN'S	2			

Room #	Room Name	Qty	List	Unit	Total

Wells-Turner Memorial Library
Glastonbury, CT
FF&E Specifications by Item

Item Code: PF.01 **Category:** A **Model:** Teak Inlay Table
Item: Outdoor Table **MFG:** Florida Seating
Dimensions: 36" square x 29"H
Description: Cast Aluminum indoor/outdoor table with square top, Aluminum frame with 4 legs and inlaid faux teak top.
Finish: Base: Silver
Top: Faux Teak (natural)
Options:
AddendaNotes:

Total Quantity: 5



Image for reference only. May not represent actual finishes or exact model. Refer to written specification information.

Room #	Room Name	Qty	List	Unit	Total
268	TERRACE	5			

Room #	Room Name	Qty	List	Unit	Total

Wells-Turner Memorial Library

Glastonbury, CT

FF&E Specifications by Item

Item Code: PF.02 **Category:** A **Model:** AL5602

Item: Outdoor Chair **MFG:** Florida Seating

Dimensions: 22.5"w x 23"d x 33"h
 Seat height 17"
 Arm Height: 26"

Description: Aluminum frame chair with arms, faux teak inlay seat and back stacks 5 high

Finish: Frame: Silver
 Seat and back: Faux teak (natural)

Options:

AddendaNotes:

Total Quantity: 16



Image for reference only. May not represent actual finishes or exact model. Refer to written specification information.

Room #	Room Name	Qty	List	Unit	Total
268	TERRACE	16			

Room #	Room Name	Qty	List	Unit	Total

Wells-Turner Memorial Library

Glastonbury, CT

FF&E Specifications by Item

Item Code: PF.06 **Category:** A **Model:** P50

Item: Patio Umbrella **MFG:** Beaufurn

Dimensions: 9'-0" dia (cover included) x 8'-0"h
 Floorplate 20" x 20" 40 \$762
 Aluminum Base 20"dia x 3"

Description: Anodized aluminum umbrella with cover, Non-articulating pole
 Weighted Aluminum Base (vendor to add sand)
 Fabric 100% UPF80 Olefin
 Umbrella cover

Finish: Fabric Color:White Sand

Options:

AddendaNotes:

Total Quantity: 3



Image for reference only. May not represent actual finishes or exact model. Refer to written specification information.

Room #	Room Name	Qty	List	Unit	Total
268	TERRACE	3			

Room #	Room Name	Qty	List	Unit	Total

Wells-Turner Memorial Library

Glastonbury, CT

FF&E Specifications by Item

Item Code: FM.01 **Category:** B

Model: Trace

Total Quantity: 3

Item: Mobile pedestal B/B/F

MFG: Great Openings

Dimensions: 15 1/4"w x 18 7/8"d x 26 7/8"h

Description: (3) locking drawers: (2) Box (1) file
Steel frame welded construction
Black casters, 2 locking & 2 non-locking
Counterweight included for stability
Include 4 compartment pencil tray

Finish: Metal Color: To match Teknion 60/7 Mica Paint, Platinum.

Options:

AddendaNotes:



Image for reference only. May not represent actual finishes or exact model. Refer to written specification information.

Room #	Room Name	Qty	List	Unit	Total
150	CHILDREN'S	3			

Room #	Room Name	Qty	List	Unit	Total

Wells-Turner Memorial Library

Glastonbury, CT

FF&E Specifications by Item

Item Code: FM.02 **Category:** B

Model: Trace

Total Quantity: 1

Item: Mobile Pedestal P/B/F

MFG: Great Openings

Dimensions: 15-1/4"W x 18 7/8"D x 24"H

Description: (3) locking drawers, (1) file, (1) Box, (1)pencil
Steel frame welded construction
Black casters, 2 locking & 2 non-locking
Counterweight included for stability
Include 4 compartment pencil tray



Finish: Metal Color: To match Teknion 60/7 Mica Paint, Platinum.

Options:

AddendaNotes:

Image for reference only. May not represent actual finishes or exact model. Refer to written specification information.

Room #	Room Name	Qty	List	Unit	Total
150	CHILDREN'S	1			

Room #	Room Name	Qty	List	Unit	Total

Wells-Turner Memorial Library
Glastonbury, CT
FF&E Specifications by Item

Item Code: FM.03 **Category:** B **Model:** Trace **Total Quantity:** 2
Item: Mobile pedestal SLIM - Left access **MFG:** Great Openings
Dimensions: 12"w x 18 7/8"d x 20"h
Description: Personal storage pedestal
(1) locking drawers: (One-sided drawer bin and concealed pull-out pencil tray)
Full-pull
Steel frame welded construction
Black casters, 2 locking & 2 non-locking, 5th support caster

Finish: Metal Color: To match Teknion 60/7 Mica Paint, Platinum.
Options: Full-pull
AddendaNotes:



Image for reference only. May not represent actual finishes or exact model. Refer to written specification information.

Room #	Room Name	Qty	List	Unit	Total
150	CHILDREN'S	2			

Room #	Room Name	Qty	List	Unit	Total

Wells-Turner Memorial Library

Glastonbury, CT

FF&E Specifications by Item

Item Code: FM.04 **Category:** B **Model:** Trace

Item: Mobile pedestal B/B/B/B 24d **MFG:** Great Openings

Dimensions: 15 1/4"w x 21 7/8"d x 26 7/8"h

Description: (4) locking box drawers
Steel frame welded construction
Black casters, 2 locking & 2 non-locking
Counterweight included for stability
Include (1) 4 compartment pencil tray

Finish: Metal Color: To match Teknion 60/7 Mica Paint, Platinum.

Options:

AddendaNotes:

Total Quantity: 3



Image for reference only. May not represent actual finishes or exact model. Refer to written specification information.

Room #	Room Name	Qty	List	Unit	Total
171A	THE VAULT	3			

Room #	Room Name	Qty	List	Unit	Total
--------	-----------	-----	------	------	-------

Wells-Turner Memorial Library

Glastonbury, CT

FF&E Specifications by Item

Item Code: FM.05 **Category:** B **Model:** Trace
Item: Mobile pedestal B/B/B/B 30D **MFG:** Great Openings
Dimensions: 15 1/4"w x 27 7/8"d x 26 7/8"h
Description: (4) locking box drawers
 Steel frame welded construction
 Black casters, 2 locking & 2 non-locking
 Counterweight included for stability
 Include (1) 4 compartment pencil tray
Finish: Metal Color: To match Teknion 60/7 Mica Paint, Platinum.
Options:
AddendaNotes:

Total Quantity: 2



Image for reference only. May not represent actual finishes or exact model. Refer to written specification information.

Room #	Room Name	Qty	List	Unit	Total
171A	THE VAULT	2			

Room #	Room Name	Qty	List	Unit	Total

Wells-Turner Memorial Library

Glastonbury, CT

FF&E Specifications by Item

Item Code: PC.01 **Category:** B **Model:** Single Pod

Total Quantity: 8

Item: Privacy Pod **MFG:** MooreCo

Dimensions: 48"H x 52.5"W x 35.25"D

Description: Upholstered, one-person privacy pod; built-in work surface and side table. Plywood and hardwood construction. Standard Integrated electrical outlets with 2 power and 2 USB ports.



Finish: Privacy panel: CF Stinson, Performance Fabric; Pattern - Monhegan 64330, Color: Spring;
 Seat and back: Momentum Textiles; Pattern: Cover Cloth, Color: Sorrel;
 Laminate worksurfaces and edge: From Mfg's Standard;
 Legs: Maple with clear coat finish.

Options:

AddendaNotes:

Image for reference only. May not represent actual finishes or exact model. Refer to written specification information.

Room #	Room Name	Qty	List	Unit	Total
204	STACKS	4			

Room #	Room Name	Qty	List	Unit	Total
238	READING	4			

Wells-Turner Memorial Library

Glastonbury, CT

FF&E Specifications by Item

Item Code: PC.02 **Category:** B **Model:** Single Pod **Total Quantity:** 2

Item: Privacy Pod Duo **MFG:** MooreCo

Dimensions: 48"H x 78.75"W x 35.25"D

Description: Two-person upholstered privacy pod; built-in work surface and side tables. Plywood and hardwood construction. Standard Integrated electrical outlets with 2 power and 2 USB ports.

Finish: Privacy panel: CF Stinson, Performance Fabric; Pattern - Monhegan 64330, Color: Spring;
 Seat and back: Momentum Textiles; Pattern: Cover Cloth, Color: Sorrel;
 Laminate worksurfaces and edge: From Mfg's Standard.
 Legs: Maple with clear coat finish.



Options:

AddendaNotes:

Image for reference only. May not represent actual finishes or exact model. Refer to written specification information.

Room #	Room Name	Qty	List	Unit	Total
238	READING	2			

Room #	Room Name	Qty	List	Unit	Total

Wells-Turner Memorial Library

Glastonbury, CT

FF&E Specifications by Item

Item Code: SC2.0 **Category:** B

Model: Trace

Total Quantity: 1

Item: Storage Cabinet, 2 high (30)

MFG: Great Openings

Dimensions: 30"w x 18 1/4"d x 28 3/8"h

Description: Steel storage cabinet, (2) doors, locking, (1) adjustable shelf, 1 fixed shelf, Shelves and top to be 18g steel, powdercoat finish, full pull. Key alike per room at private offices and file banks. Key alike in room.

Finish: Metal Color: To match Teknion 60/7 Mica Paint, Platinum.

Options:

AddendaNotes:



Image for reference only. May not represent actual finishes or exact model. Refer to written specification information.

Room #	Room Name	Qty	List	Unit	Total
171A	THE VAULT	1			

Room #	Room Name	Qty	List	Unit	Total

Wells-Turner Memorial Library
Glastonbury, CT
FF&E Specifications by Item

Item Code: SC5.0 **Category:** B **Model:** Trace **Total Quantity:** 1

Item: Storage Cabinet, 5 high (30) **MFG:** Great Openings

Dimensions: 30"w x 18 1/4"d x 65 7/8"h

Description: Steel storage cabinet, (2) doors, locking, (4) adjustable shelves, 1 fixed shelf, Shelves and top to be 18g steel, powdercoat finish, full pull. Key alike per room at private offices and file banks. Key alike with SC5.6.

Finish: Metal Color: To match Teknion 60/7 Mica Paint, Platinum.

Options:

AddendaNotes:



Image for reference only. May not represent actual finishes or exact model. Refer to written specification information.

Room #	Room Name	Qty	List	Unit	Total
150B	CHILDREN'S EAST	1			

Room #	Room Name	Qty	List	Unit	Total
--------	-----------	-----	------	------	-------

Wells-Turner Memorial Library

Glastonbury, CT

FF&E Specifications by Item

Item Code: SC5.6 **Category:** B **Model:** Trace **Total Quantity:** 1

Item: Storage Cabinet, 5 high (36) **MFG:** Great Openings

Dimensions: 36"w x 18 1/4"d x 65 7/8"h

Description: Steel storage cabinet, (2) doors, locking, (4) adjustable shelves, 1 fixed shelf, Shelves and top to be 18g steel, powdercoat finish, full pull. Key alike per room at private offices and file banks. Key alike with SC5.0

Finish: Metal Color: To match Teknion 60/7 Mica Paint, Platinum.

Options:

AddendaNotes:



Image for reference only. May not represent actual finishes or exact model. Refer to written specification information.

Room #	Room Name	Qty	List	Unit	Total
150B	CHILDREN'S EAST	1			

Room #	Room Name	Qty	List	Unit	Total

Wells-Turner Memorial Library

Glastonbury, CT

FF&E Specifications by Item

Item Code: WP.01 **Category:** B **Model:** Caddy w Workpads

Total Quantity: 2

Item: Cushion Caddy **MFG:** Norva Nivel

Dimensions: 17in(L) x 17in(W) x 26in(H)
Cushions: 16" dia x 2"h

Description: Mobile felt Caddy
Qty of 10 Upholstered foam floor cushions (5 of each color)
10 year limited warranty

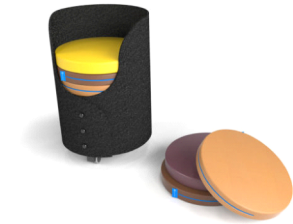

Finish: 5 cushions: Spradling Textlies, Pattern:Silvertex, Color: Acid;
5 Cushions: Momentum, Pattern: Millennium, Color: Lush; W/ nanotex stain protection.

Options:

AddendaNotes:

Image for reference only. May not represent actual finishes or exact model. Refer to written specification information.

Room #	Room Name	Qty	List	Unit	Total
150	CHILDREN'S	1			

Room #	Room Name	Qty	List	Unit	Total
150A	CHILDREN'S WEST	1			

Wells-Turner Memorial Library
Glastonbury, CT
FF&E Specifications by Item

Item Code: EX.01Tu **Category:** C **Model:** Integra Soiree
Item: Reupholstery of Existing Tablet arm lounge **MFG:** Workroom
Dimensions: 6 yards
Description: Reupholstery of Existing Integra Soiree arm chair. Labor and materials. Include pick up and delivery.
Finish: Upholstery: Paul Brayton, Pattern: Cirrus CR 20, Color: Celestial.
Options:
AddendaNotes:

Total Quantity: 5



Image for reference only. May not represent actual finishes or exact model. Refer to written specification information.

Room #	Room Name	Qty	List	Unit	Total
262	GALLERY	5			

Room #	Room Name	Qty	List	Unit	Total

Wells-Turner Memorial Library

Glastonbury, CT

FF&E Specifications by Item

Item Code: EX.01u **Category:** C **Model:** Integra Soiree
Item: Reupholstery of Existing **MFG:** Workroom
Dimensions: 6 yards
Description: Reupholstery of Existing Integra Soiree arm chair. Labor and materials. Include pick up and delivery.
Finish: Upholstery: Paul Brayton, Pattern: Cirrus CR 20, Color: Celestial.
Options:
AddendaNotes:

Total Quantity: 1



Image for reference only. May not represent actual finishes or exact model. Refer to written specification information.

Room #	Room Name	Qty	List	Unit	Total
262	GALLERY	1			

Room #	Room Name	Qty	List	Unit	Total
--------	-----------	-----	------	------	-------

Wells-Turner Memorial Library
Glastonbury, CT
FF&E Specifications by Item

Item Code: EX.10 **Category:** C **Model:** Eames Aluminum Lounge
Item: Reupholstery of existing Eames Chairs **MFG:** Workroom
Dimensions: 2 yards fabric
Description: Labor and material to reupholster existing Eames Aluminum Group chairs. Include pick up and delivery.
Finish: Upholstery: Herman Miller Textiles, Leather Price Category 9, Color: Graphite 2111.
Options:
AddendaNotes:

Total Quantity: 2



Image for reference only. May not represent actual finishes or exact model. Refer to written specification information.

Room #	Room Name	Qty	List	Unit	Total
204	STACKS	2			

Room #	Room Name	Qty	List	Unit	Total

Wells-Turner Memorial Library

Glastonbury, CT

FF&E Specifications by Item

Item Code: EQ.02 **Category:** D **Model:** Cameo \$
Item: Digital cutter bundle **MFG:** Silhouette

Dimensions: 16.9 x 15.2 x 7.6"h

Description: Bluetooth operated, Dual carriage
 Built-in Roll feeder
 Built-in cross cutter
 Full 12" cutting width
 Cut up to 60 feet in length
 Matless cutting
 3mm clearance for materials
 Automatic tool detection
 Sliding Lid & feather light Backlit touch panel
 Print & cut registration capability
 Pixscan Compatible

- 4 Tool Adapters - Allows for use of Cameo 3, 2, & 1 Tools, Hook Tool, Scraper Tool, Ratchet Adjustment Tool, Dual Motor System, Built in Cross Cutter, Ultimate Help Guide to the Cameo 4, Ultimate Help Guide to Vinyl & Ultimate Help Guide to Heat Transfer - Printed in Full Color
- Ultimate Guide to the Cameo 4, Ultimate Guide to Vinyl & Ultimate Guide to Heat Transfer - Full Color Printed Guides, Cameo 4 Online Instructional Class (approx.1 hour), (Code sent during registration of machine by Silhouette America)

Total Quantity: 1



Finish:

- Options:**
- 38 Sheets of Oracal 651 Premium Vinyl - 12" x 12",
 - 12 Sheets of Premium Transfer Tape - 12" x 12",
 - 6 Sheets of High Durability Heat Transfer Vinyl for Fabrics,
 - Assorted Pack of 24 Sketch Pens

AddendaNotes:

Image for reference only. May not represent actual finishes or exact model. Refer to written specification information.

Room #	Room Name	Qty	List	Unit	Total
171	MAKER SPACE	1			

Room #	Room Name	Qty	List	Unit	Total

Wells-Turner Memorial Library
Glastonbury, CT
FF&E Specifications by Item

Item Code: EQ.04 **Category:** D **Model:** Ultimaker S3
Item: 3D printer **MFG:** Ultimaker
Dimensions: 15.5 x 19.3 x 25.1 inches
Description: Dual extrusion with a build volume of 230 x 190 x 200 mm (9 x 7.4 x 7.9 inches)
Down to 20 micron (0.001 inch) layer resolution
Open filament system, compatible with glass and carbon fiber composites
Dual filament flow sensors notify you if material runs out
4.7-inch touchscreen interface
Build volume: 230 x 190 x 200 mm(9 x 7.4 x 7.9 inches)
Print tech: Fused filament fabrication (FFF)
Filiment dia: 2.85 mm
Pwr input: 100 - 240 VAC, 50 - 60 Hz
Max output: 350 W

Total Quantity: 1

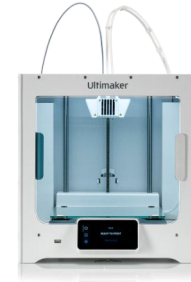

Finish:
Options:
AddendaNotes:

Image for reference only. May not represent actual finishes or exact model. Refer to written specification information.

Room #	Room Name	Qty	List	Unit	Total
171	MAKER SPACE	1			

Room #	Room Name	Qty	List	Unit	Total
--------	-----------	-----	------	------	-------

Wells-Turner Memorial Library
Glastonbury, CT
FF&E Specifications by Item

Item Code: EQ.05 **Category:** D **Model:** Longmill Benchtop 12 x 30

Total Quantity: 1

Item: CNC router **MFG:** Scienci

Dimensions: 45" x 24" x 14"h

Description: Laser cut, 1/4" steel gantry plates for high rigidity
 – Standard profile, extruded aluminum rails on the X and Y axis and MGN12 linear guides on Z axis
 – Delrin V wheels with variable eccentric nuts
 – 4-start, 2mm pitch, 8mm diameter ACME lead screw for high torque and fast movement
 – NEMA 23 stepper motors on all axis
 – 3D printed and aluminum parts
 – Mount for Makita RT0701C routers, or request a custom mount size
 – 24V power supply
 – Arduino board loaded with GRBL firmware
 – 4A TB6600 drivers

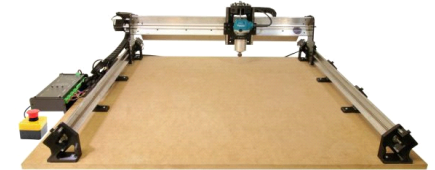

Finish:

Options:

AddendaNotes:

Image for reference only. May not represent actual finishes or exact model. Refer to written specification information.

Room #	Room Name	Qty	List	Unit	Total
171A	THE VAULT	1			

Room #	Room Name	Qty	List	Unit	Total

Wells-Turner Memorial Library
Glastonbury, CT
FF&E Specifications by Item

Item Code: EQ.06 **Category:** D **Model:** Prograf Pro 1000
Item: Photo Printer **MFG:** Canon
Dimensions: 28.5 x 17 x 11.2"
Description: Full-Photolithography Inkjet Nozzle Engineering
 AirPrint4
 Borderless Printing
 Canon PRINT app5
 Grayscale Photo Printing
 Photo Printing
 Wireless PictBridge6
 Wireless Printing7
 Pro Gallery Print8
 PIXMA Cloud Link9
 up to 17 x 22" paper

Total Quantity: 1



Finish:
Options:
AddendaNotes:

Image for reference only. May not represent actual finishes or exact model. Refer to written specification information.

Room #	Room Name	Qty	List	Unit	Total
171	MAKER SPACE	1			

Room #	Room Name	Qty	List	Unit	Total

Wells-Turner Memorial Library

Glastonbury, CT

FF&E Specifications by Item

Item Code: EQ.09 **Category:** D

Model: 4423

Total Quantity: 1

Item: Sewing Machine

MFG: Singer

Dimensions: 15.5:w x 6.25"d x 12"h

Description: Heavy Duty machine
 23 stitch patterns
 97stitch applications
 One step buttonhole
 built-in needle threader
 drop in bobbin, Class 15 bobbin
 Feed drop lever
 free arm
 snap on presser feet



Finish:

Options:

AddendaNotes:

Image for reference only. May not represent actual finishes or exact model. Refer to written specification information.

Room #	Room Name	Qty	List	Unit	Total
171A	THE VAULT	1			

Room #	Room Name	Qty	List	Unit	Total