

FILE:HD101030001/Draw:SWP2/14 BULKY WASTE VOLUME CD/DATE:2020/NOV/11/11:16:00/USER:SEVEN/Proj:DATE:10/20/21

BULKY WASTE/TOWN OF GLASTONBURY RESERVED LAND PROJECT/APPLICANT	ZONE
1145 TRYON STREET PROJECT ADDRESS	
SPECIAL PERMIT	TPZ CHAIRPERSON
DATE SPECIAL PERMIT APP'D	DIRECTOR OF COMMUNITY DEVELOPMENT
FILE NO.	

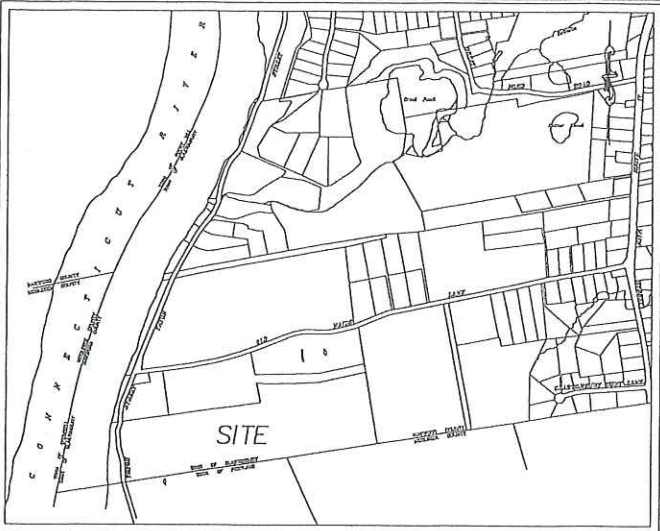

LOCATION MAP  
SCALE: 1"=1000'

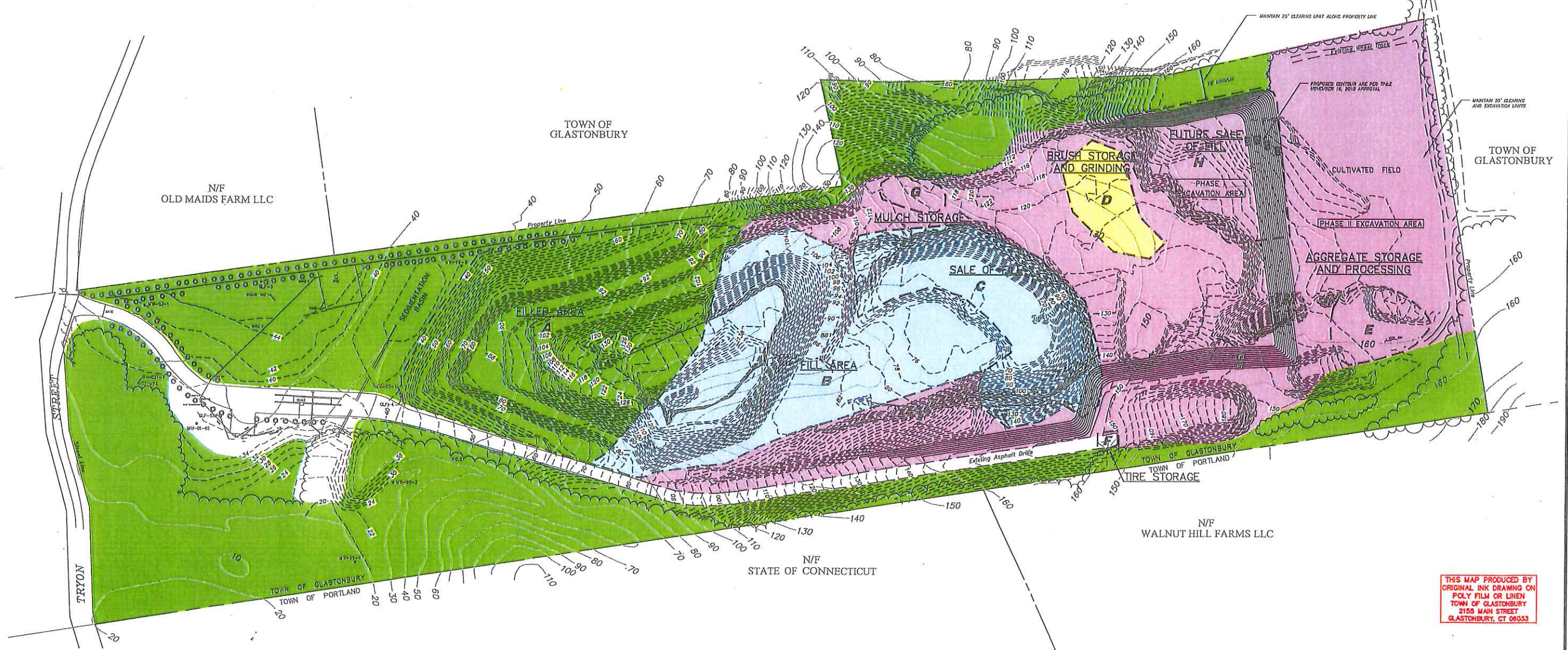

THIS MAP PRODUCED BY ORIGINAL INK DRAWING ON POLY FILM OR LINEN TOWN OF GLASTONBURY 2155 MAIN STREET GLASTONBURY, CT 06033

140 CONTOUR JULY 1978  
50 CONTOUR SEPTEMBER 2020  
48

Certified to be substantially correct

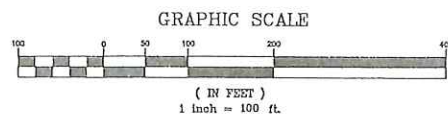

NOTE:  
THE CONTOURS ABOVE ELEVATION 40 WERE OBTAINED BY AN ACTUAL FIELD SURVEY CONDUCTED IN AUGUST OF 2016 AND SUPPLEMENTED WITH ADDITIONAL SURVEY THROUGH SEPTEMBER 2020

DANIEL A. PENNINGTON P.E. Reg. No. 20101

P.W. 2114

DRAWING ISSUE STATUS		
NO.	DESCRIPTION	DATE
1.		



SCALE: AS SHOWN DATE: 6-1-2021  
DRAWN BY: S. Tray  
CHECKED BY: ---  
APPROVED BY: ---  
ST. FILE: ---  
DO NOT SCALE THIS DRAWING. USE THE DIMENSIONS GIVEN. IF THERE ARE ANY DISCREPANCIES OR QUESTIONS, CONTACT THE TOWN OF GLASTONBURY, ENGINEERING OFFICE.



MAP DEPICTING  
TOWN OF GLASTONBURY  
BULKY WASTE DISPOSAL SITE  
EXCAVATION AND FILL  
2020 EXCAVATION PERMIT PLAN  
LOCATED ON  
1145 TRYON STREET  
GLASTONBURY, CONNECTICUT