

MEGSON & HYYPPA
 CIVIL ENGINEERS
 GLASTONBURY CONN.

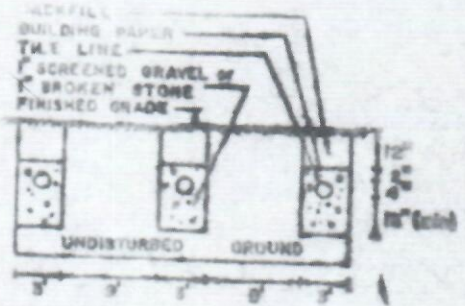

CHESTER H. CLARK
 N 90° 05' 20" E
 227.78'

S 17° 07' 27" E
 151.38'

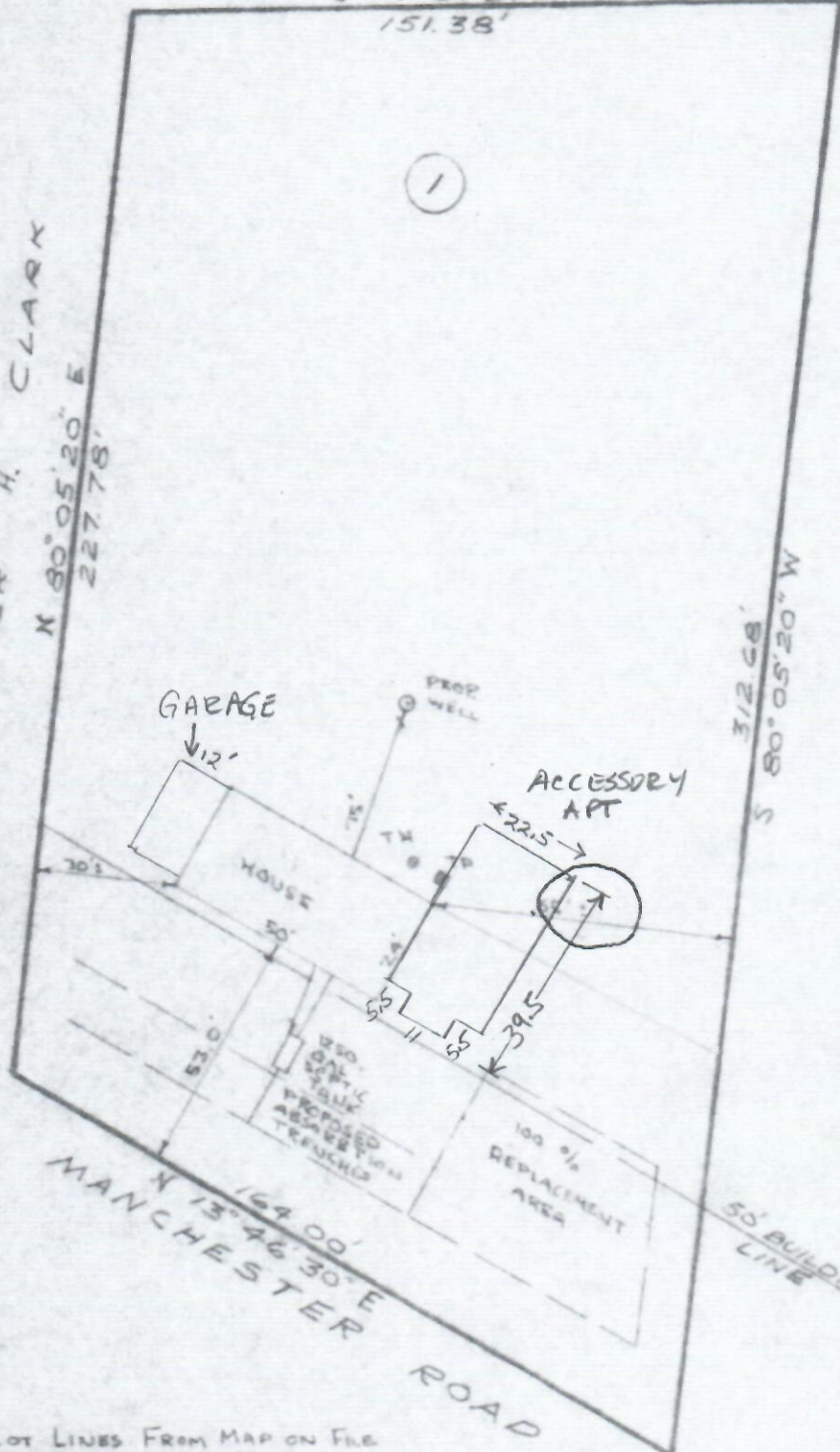

ABSORPTION TRENCHES
 TYPICAL SECTION
 (NOT TO SCALE)

212 MANCHESTER ROAD

2

TEST HOLE DATA

TEST HOLE BY TOWN OF GLASTONBURY
 DATE OF TEST 10-23-68
 DEPTH - 4'
 MATERIAL - COURSE SAND & GRAVEL
 PERCOLATION - 5.0 MIN/IN.
 NO. OF BEDROOMS - 4
 LIN. FT. 3' TRENCH - 167
 NO GROUND WATER
 NO WELL WITHIN 75'
 OF DISPOSAL FIELD
 NO. OF LEACHING PITS 10'x10'x6 1/2' - 2

TEST PIT DATA
 DEPTH - 1'
 NO GROUND WATER

LOT LINES FROM MAP ON FILE
 TITLED "SUBDIVISION PLAN COUNTRY
 CRAFTSMAN VILLAGE SECTION I
 PROPERTY OF PEQUOT BUILDING CORPORATION
 GLASTONBURY, CONN." BY MEGSON & HYYPPA
 C.E. GLASTONBURY, CONN. SCALE 1"=40' DATE 11-27-72

PREPARED FOR
 PEQUOT BUILDING CORPORATION
 GLASTONBURY, CONN.

SCALE 1"=40' 3-14-73

FILE LOCATED AS SHOWN 5-21-73
 NO ZONING VIOLATIONS
 CERTIFIED SUBSTANTIALLY CORRECT.

Demetrius E. Hyyppa