

PAGE 1

396 Wickham Road

Owner: Mark Fahey

Scale: 1" = 40' | Date: 08-25-2020 | Sheet: 1 of 1

2

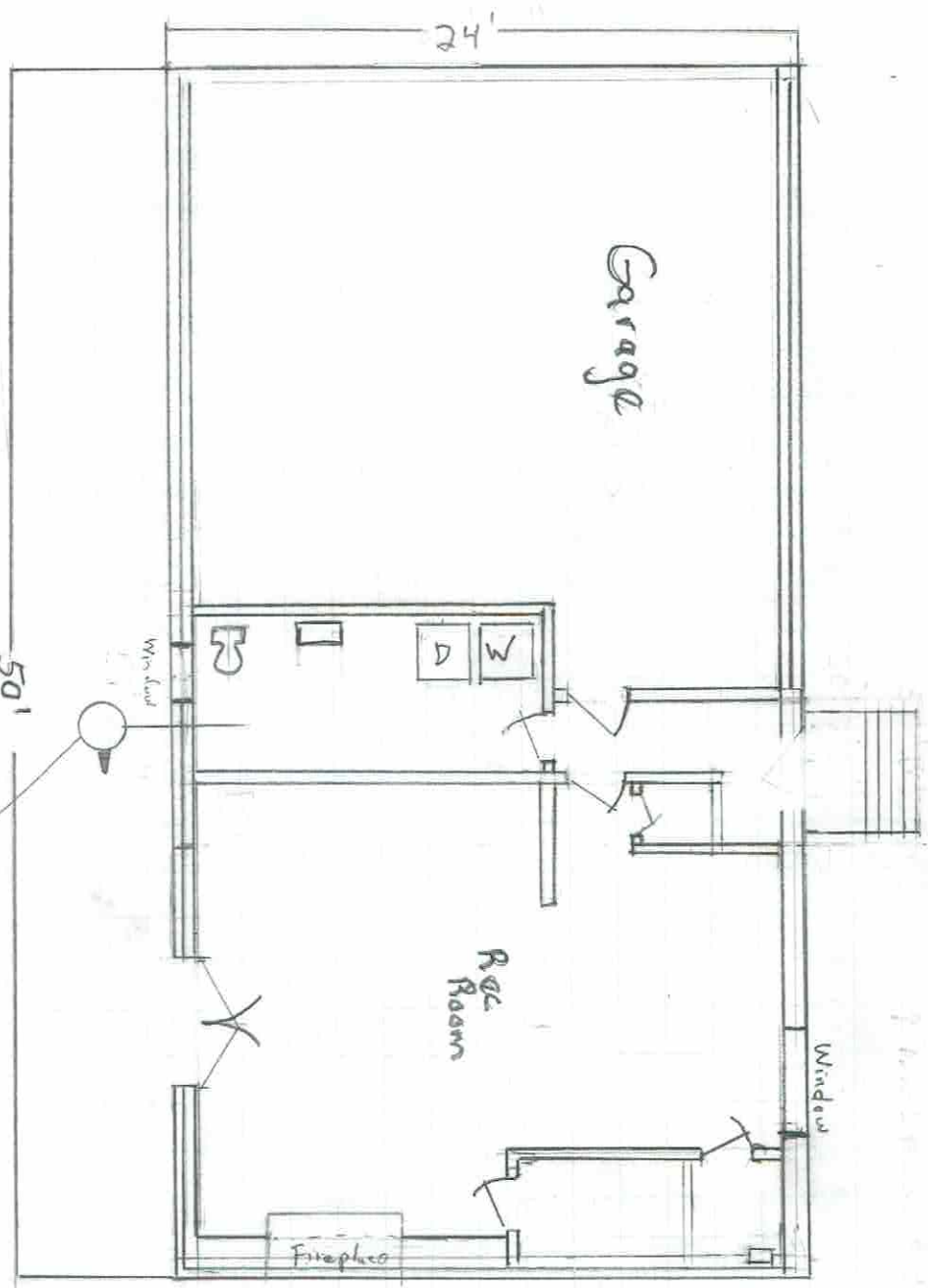

Section Through

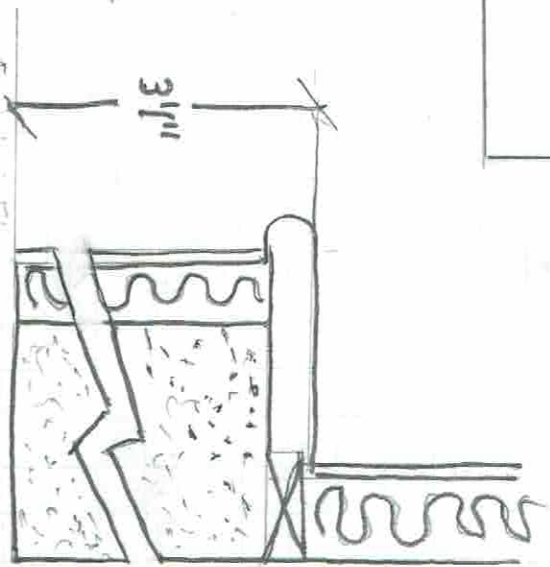

Typical Section Through Wall

Wickham Rd ↑

Electric Panel ↑

North

Approx Scale 1/8" = 1'

Basement plan before page 2
396 Wickham Rd

Garage

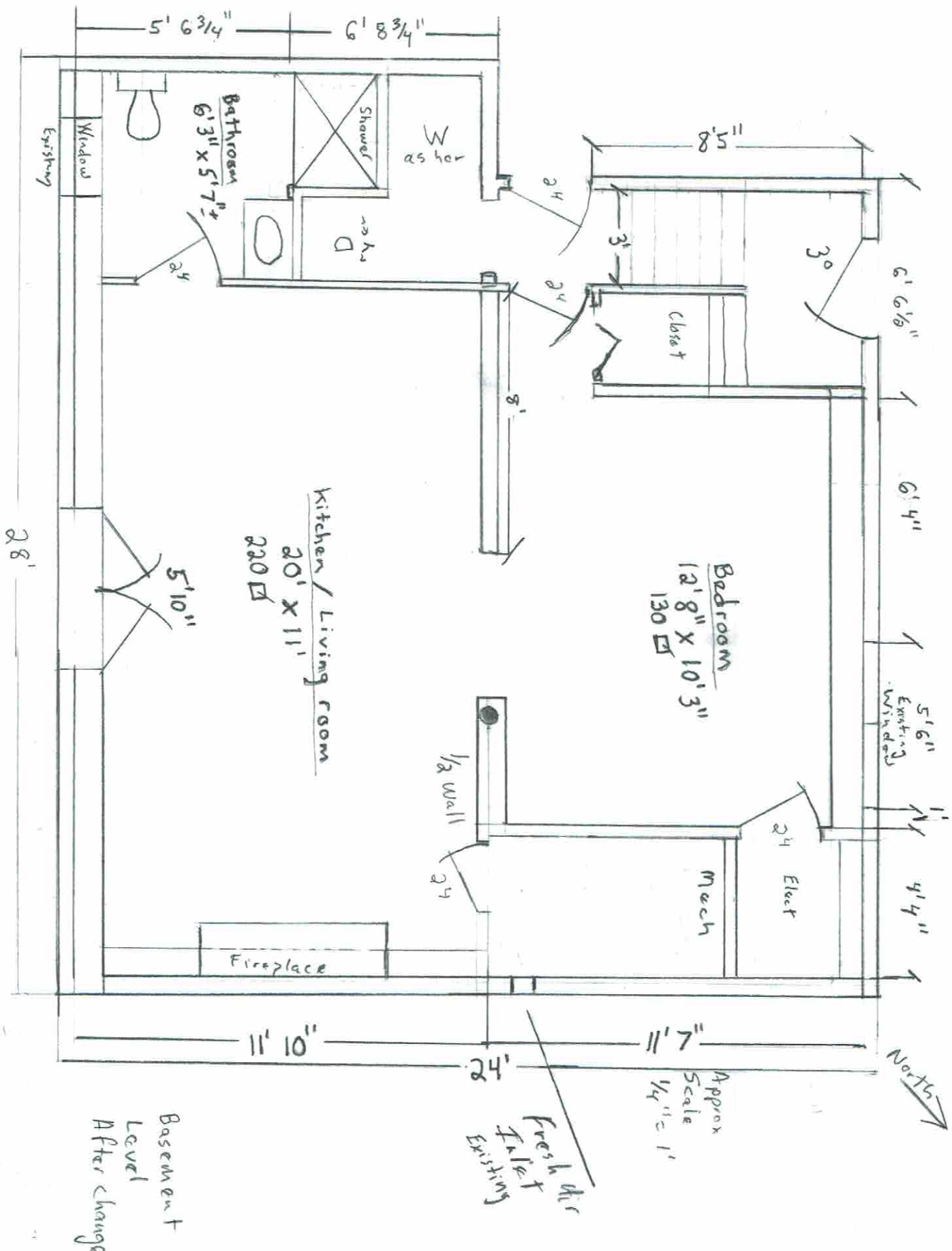

3

Garage

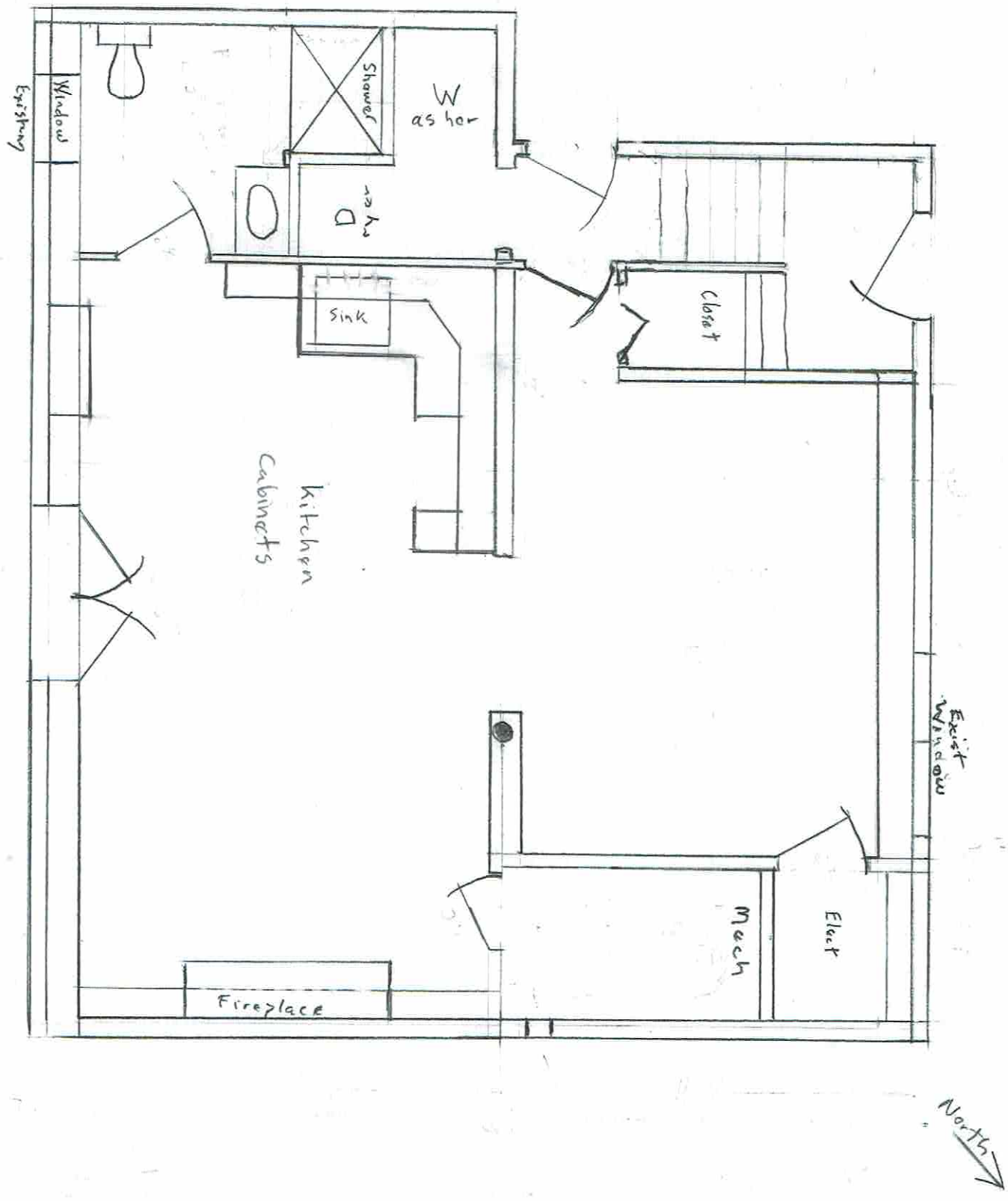

Kitchen Cabinets page 11
 396 Wickham Rd

Room	S _g , Ft	Glazing	Ventilation
Bedroom	130 ft	10.8	4.3
Kitchen/Living room	220 ft 350	18.3 29.1 +-8%	33.3 37.6 +-10%
Bathroom	41 ft	3.7 +-9%	1.8 +4%

Garage

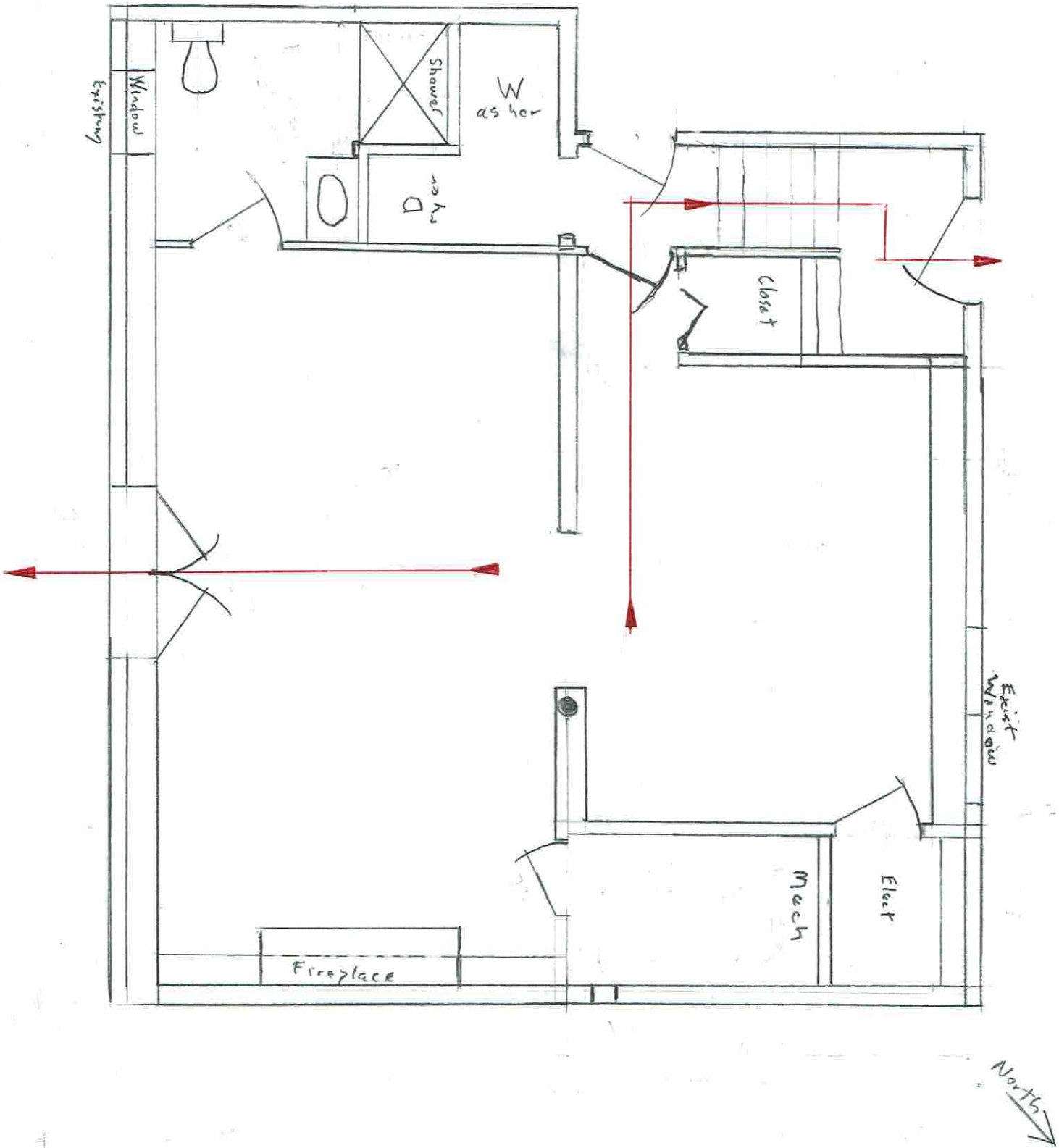

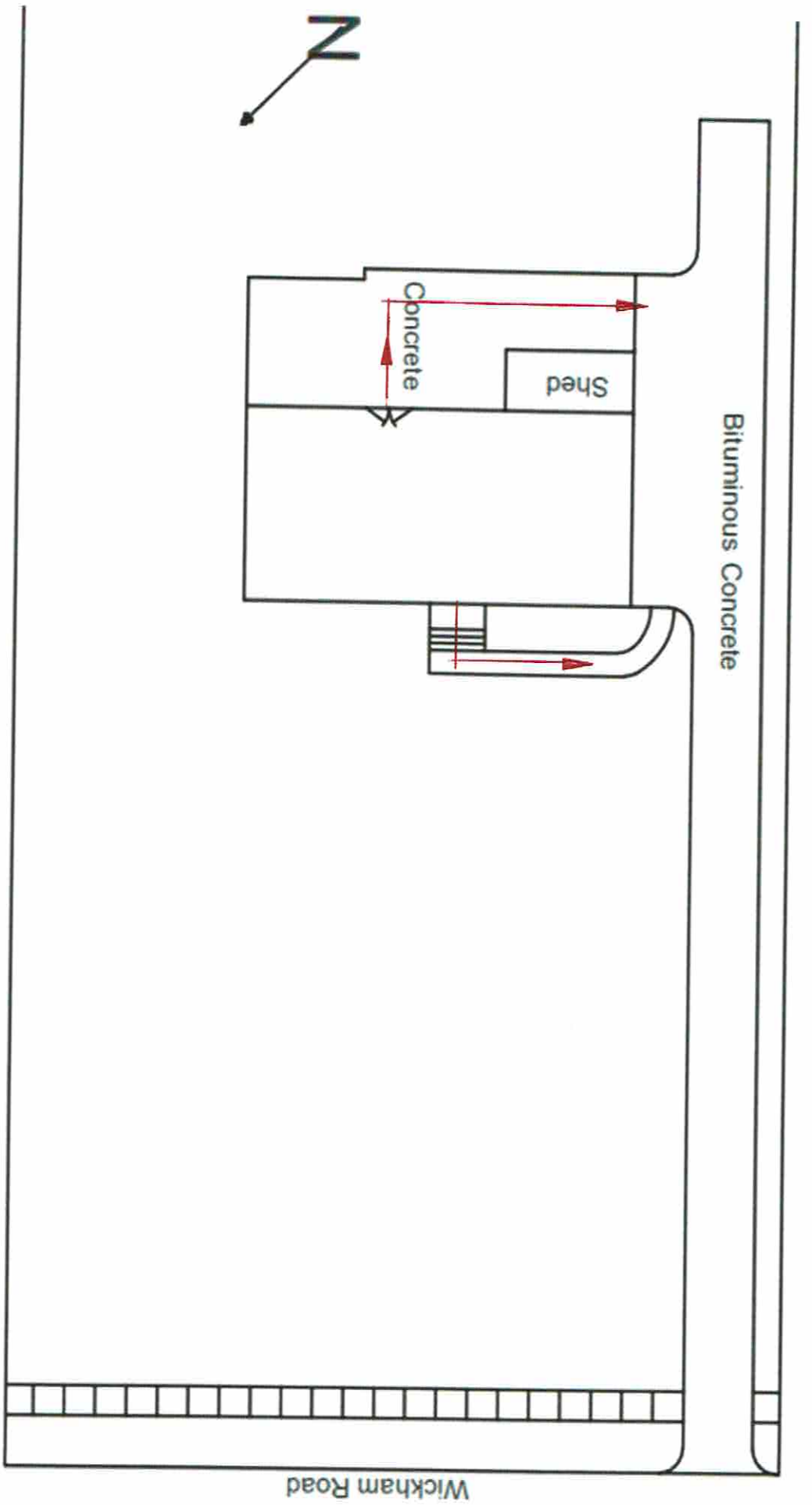

14

14
Egress Exterior

Egress Plan Exterior page 14
396 Wickham Rd

15

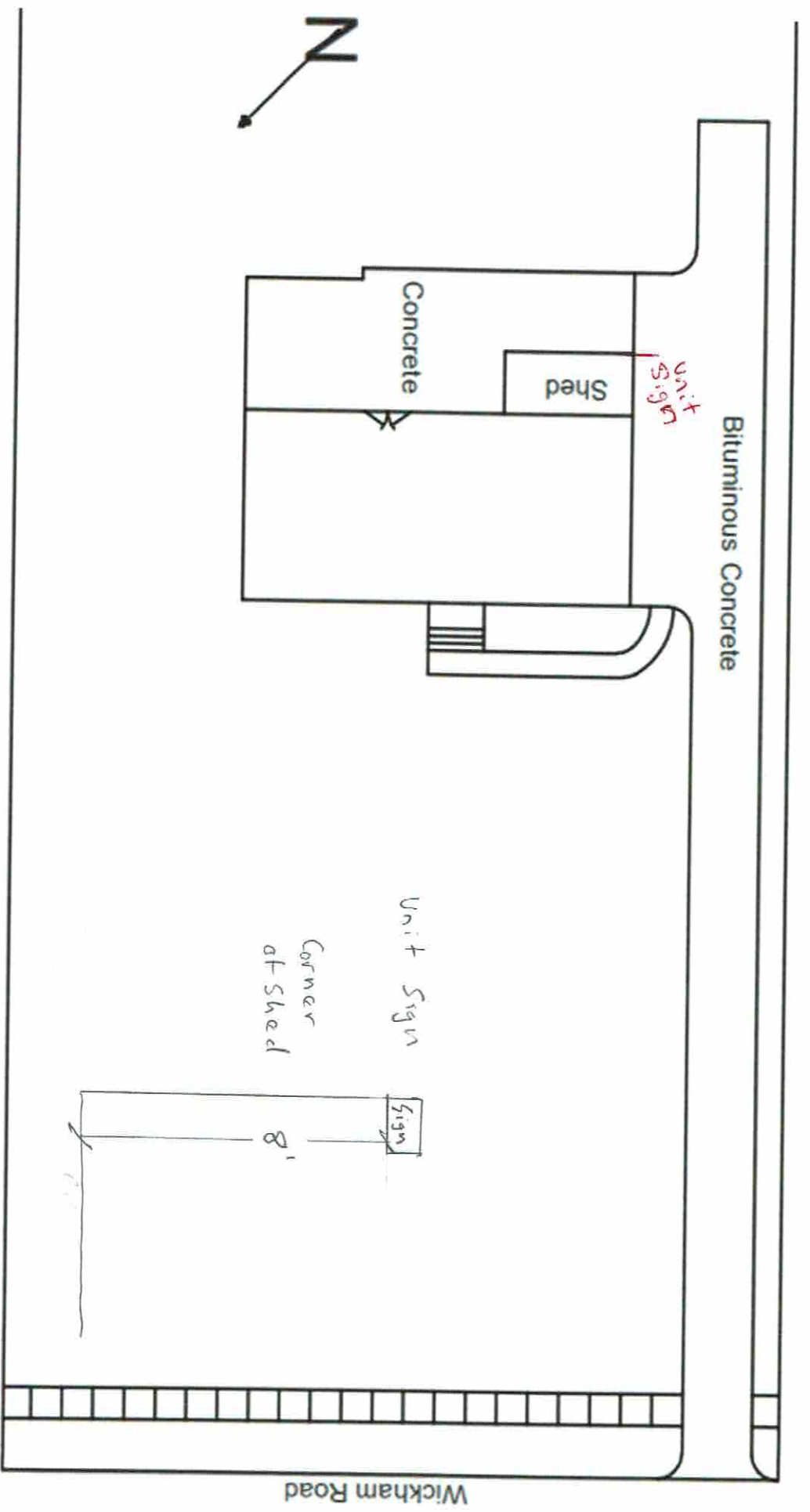

Sign 4"
 Reflective
 Lettering

Unit Signage
 for first responders
 396 Wickham Rd
 Page 15