

"X" = CORNER OF HOUSE FOUNDATION

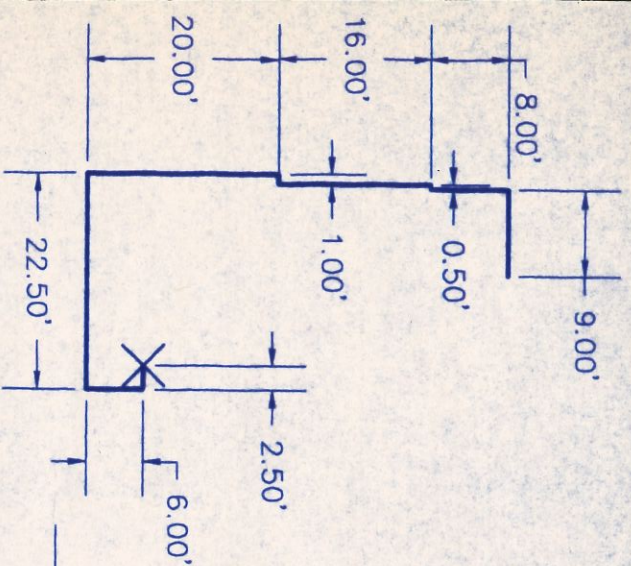

**PROPOSED ADDITION DETAIL**

N/F  
DEBRA G. & RICHARD M. CARUSO

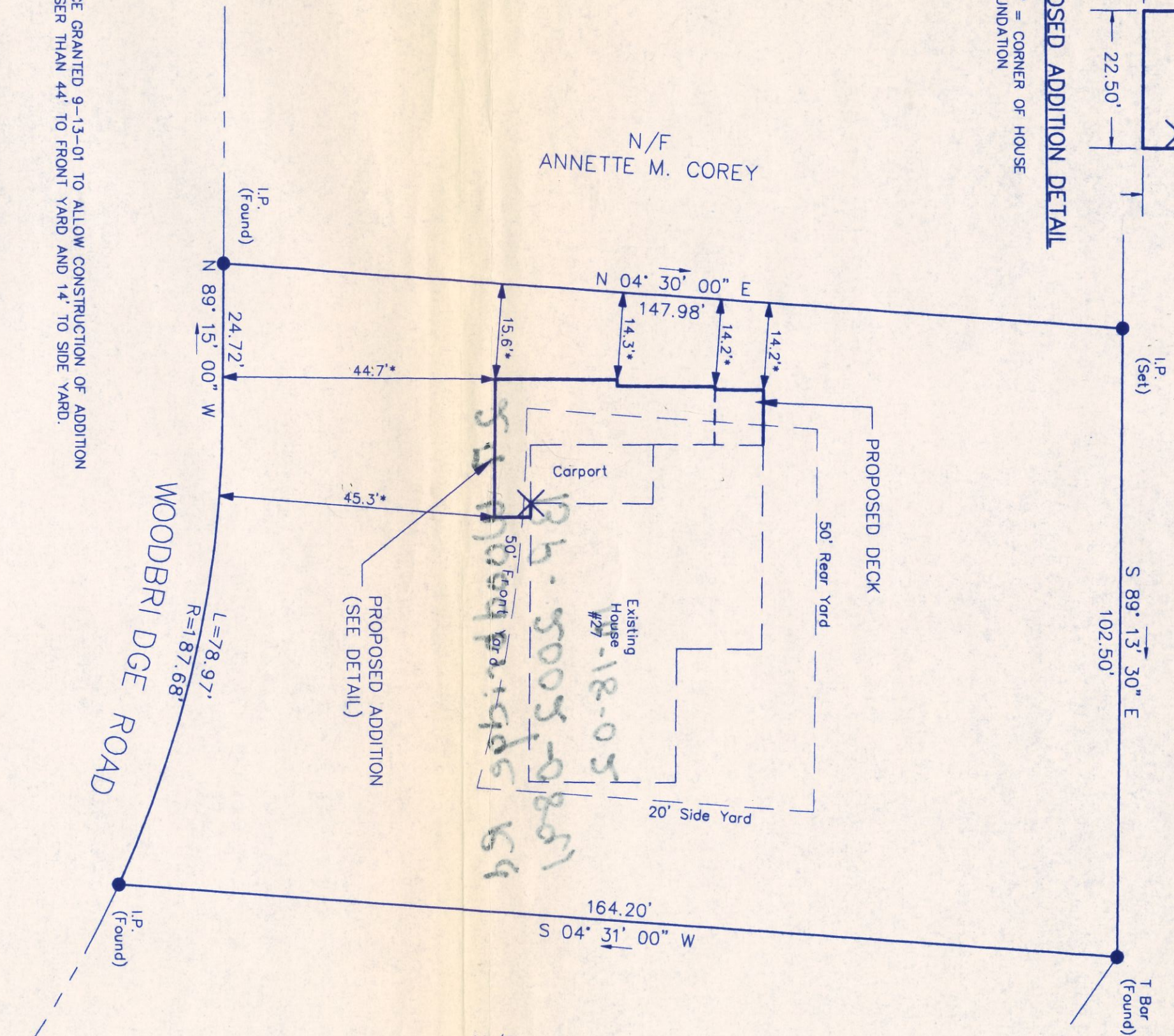

N/F  
DANIEL J. ROACH &  
MARILYN MARKS

\* VARIANCE GRANTED 9-13-01 TO ALLOW CONSTRUCTION OF ADDITION NO CLOSER THAN 44' TO FRONT YARD AND 14' TO SIDE YARD.

REFERENCE MAP: "PROPOSED DEVELOPMENT FOR VALLEY HOMES INC. GLASTONBURY, CONN." BY JOHN J. MOZZOCHI SCALE 1"=60' DATE 3/7/53 REV. THRU 6-10-53.

**NOTES:**

1. This survey and map have been prepared pursuant to the Regulations of Connecticut State Agencies Sections 20-300b-1 through 20-300b-20 and the "Standards for Surveys and Maps in the State of Connecticut" as adopted by the Connecticut Association of Land Surveyors, Inc. on September 26, 1996  
Type of Survey: ZONING LOCATION SURVEY  
Boundary Determination Category: DEPENDENT RESURVEY  
Class of Horizontal Accuracy: A-2  
Intended Use: BUILDING PERMIT
2. Reproductions of this plan are invalid unless they bear the embossed seal of the undersigned land surveyor.

To my knowledge and belief, this map is substantially correct as noted hereon.

**ZONING LOCATION SURVEY**  
PREPARED FOR  
**MARK W. & ANN MARIE S. COLEBROOK**  
27 WOODBRIDGE ROAD  
GLASTONBURY, CONN.

DAN J. D'AMALIO, L.S.

No. 70151

**BSC GROUP / HYPPA ASSOCIATES**  
CIVIL ENGINEERS & LAND SURVEYORS  
124 HEBRON AVENUE  
GLASTONBURY, CONN. 06033  
(860) 633-5218

SCALE: 1"=20' DATE: 09-18-02 MAP No.: 40-01-5