

42 TOWHEE LANE

TOWHEE LANE

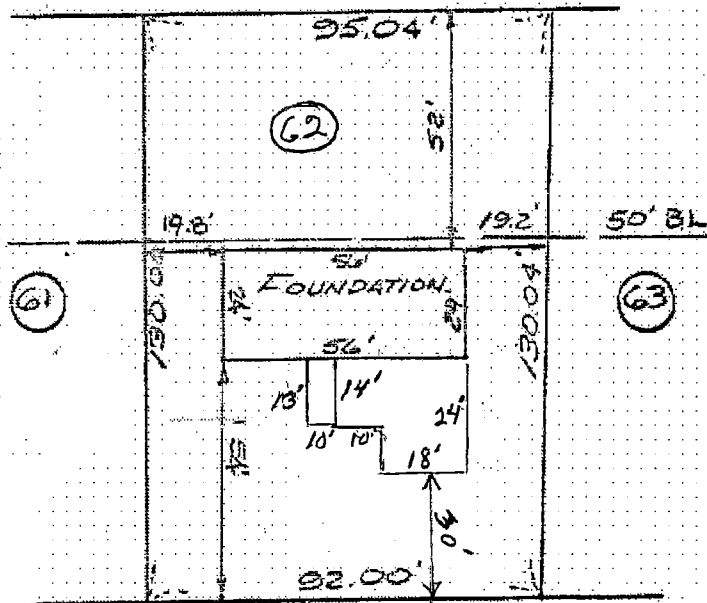

Sanitary Sewer and Domestic Water are Existing in Street.

N/F R. & D. SANDERS N/F W. & C. B. FIELDS

40ft REAR YARD Reduced by open space Subdivision - (PL)

Plot Plan As Built
 Lot #62
 Towhee Lane, Addison Grove
 Glastonbury, Ct.
 Scale 1" = 40'
 Date: April 27, 1973

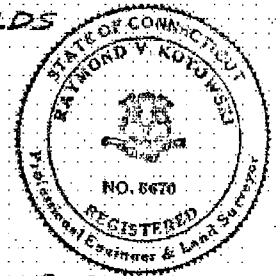

Raymond V. Kotowski

Foundation located as shown

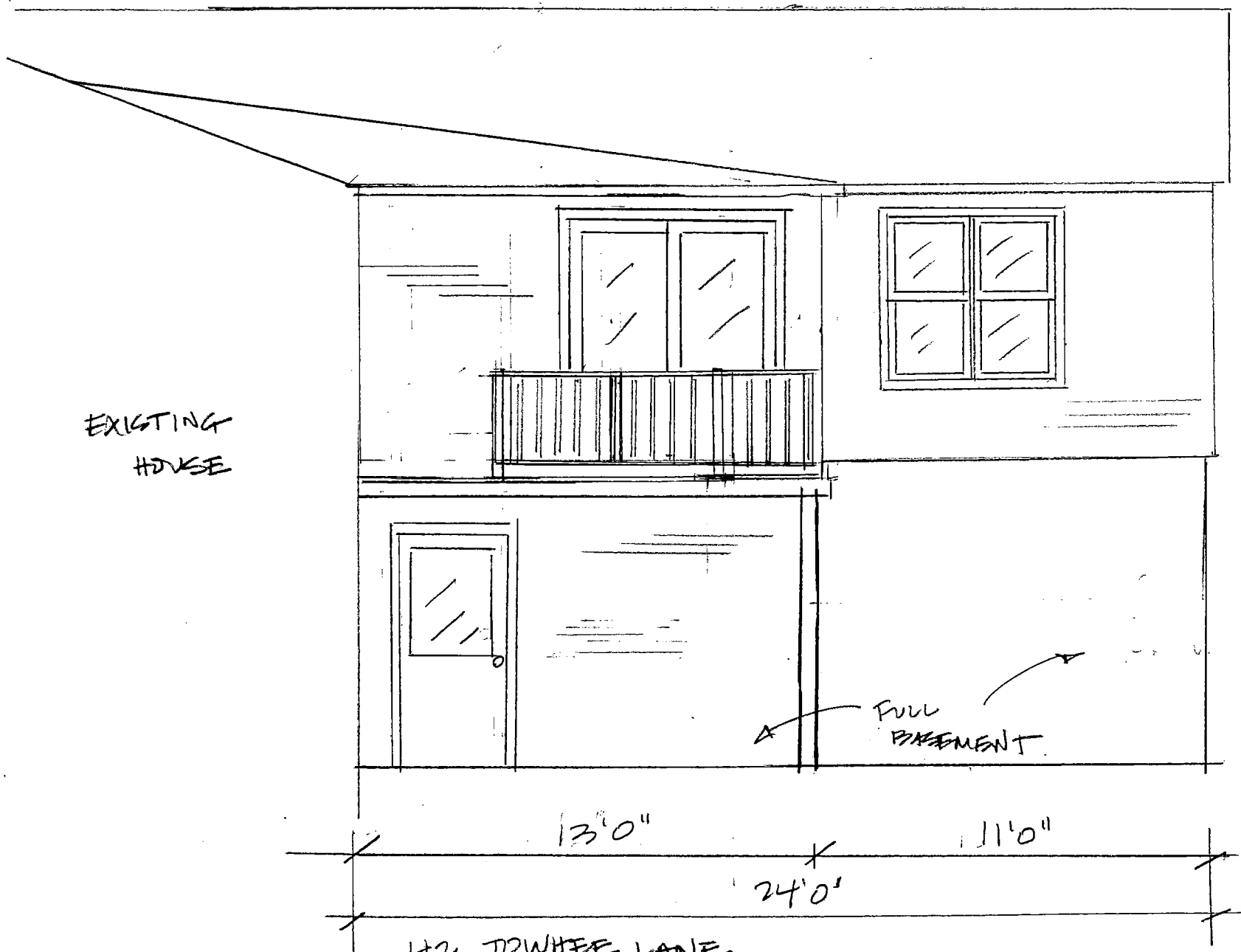

EXISTING
HOUSE

← FULL
BASEMENT →

13'0"

11'0"

24'0"

42 DOWHEE LANE
WEST ELEVATION
1/4" = 1'0"

42 TOWHEE LANE
EAST ELEVATION
1/4" = 1'0"

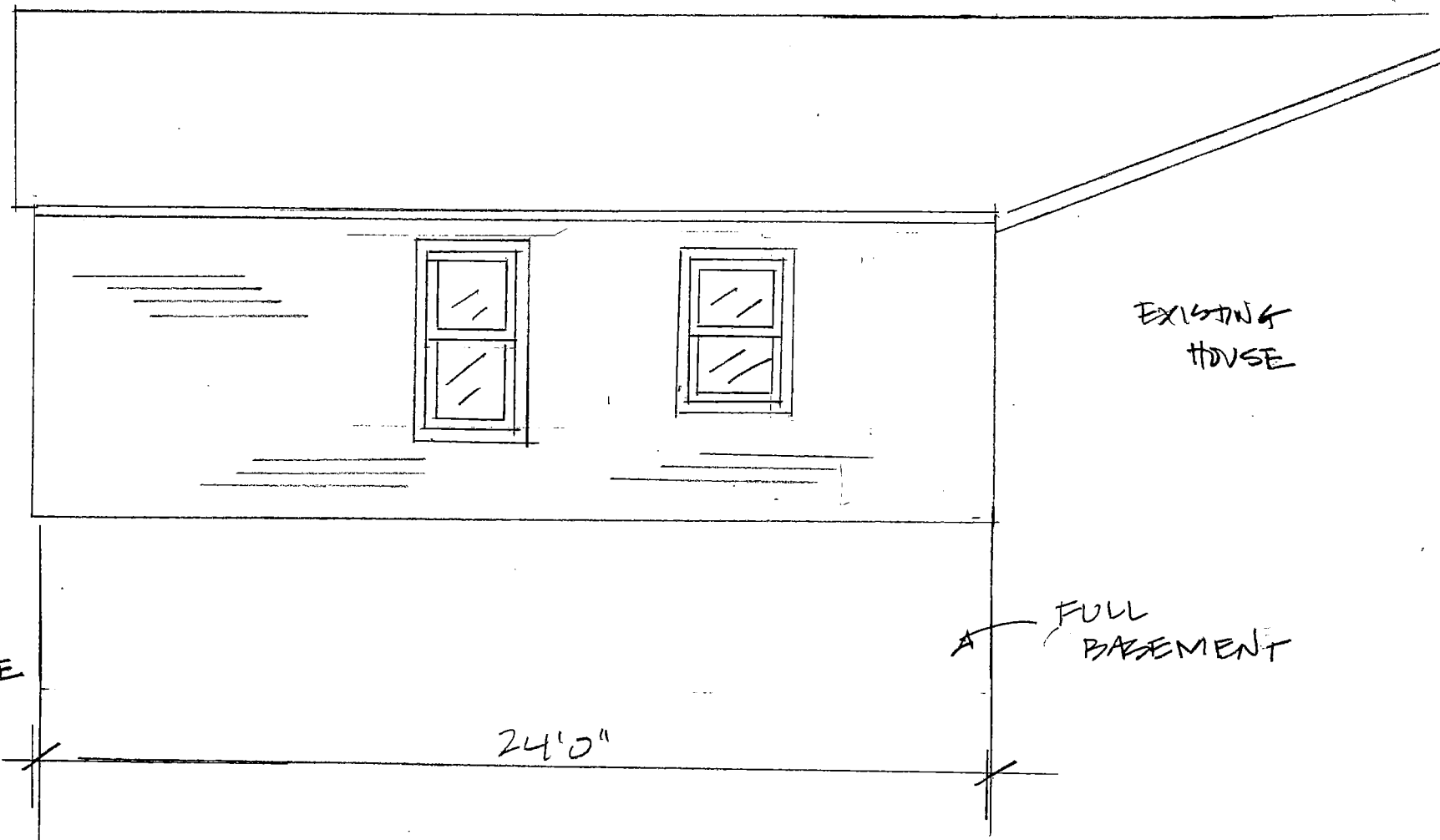

EXISTING
HOUSE

A FULL
BASEMENT

24'0"

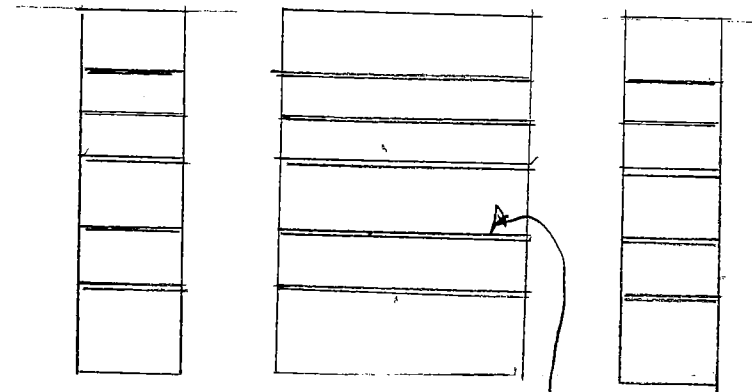
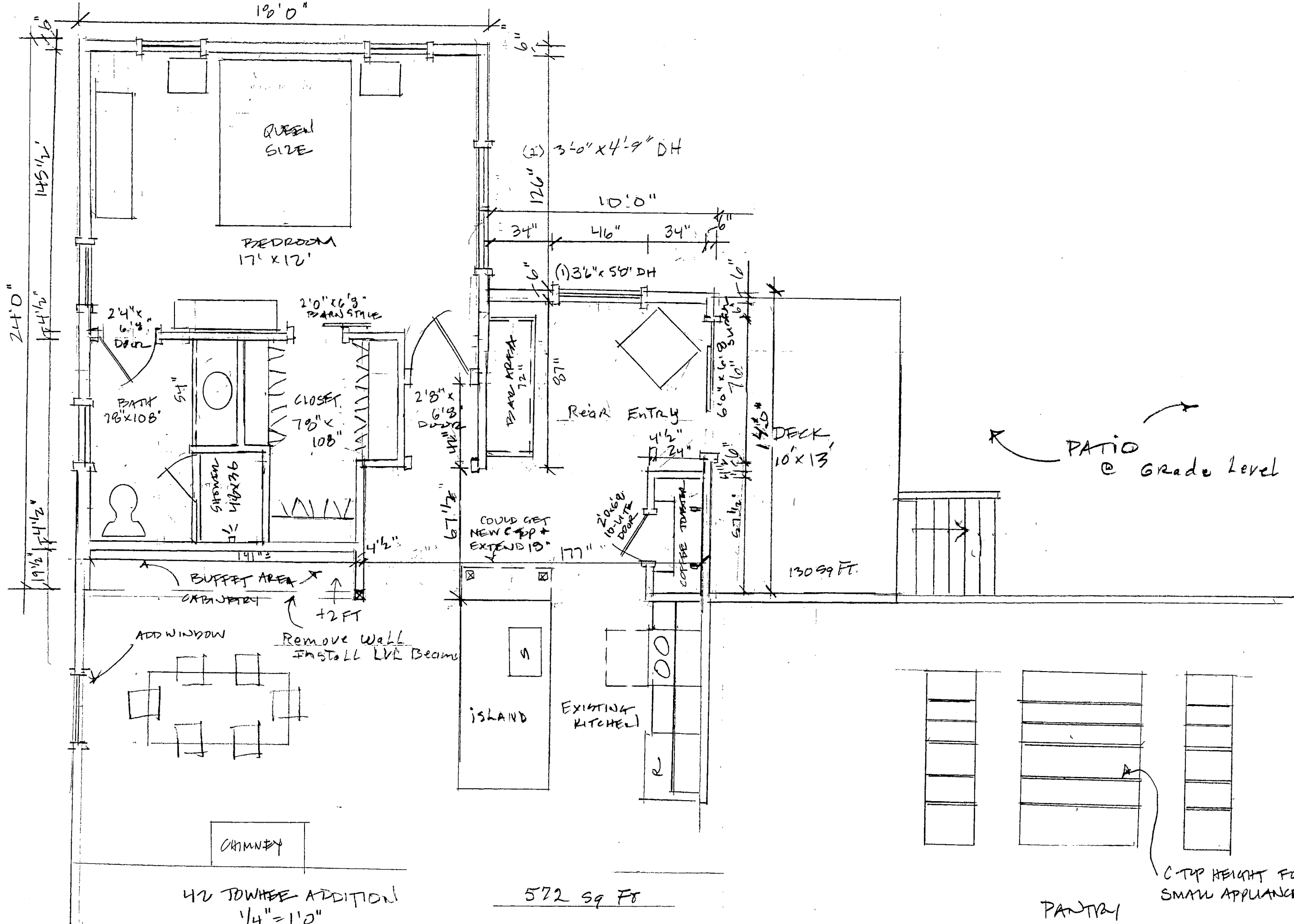

C-TOP HEIGHT FOR SMALL APPLIANCES

PANTRY DETAIL

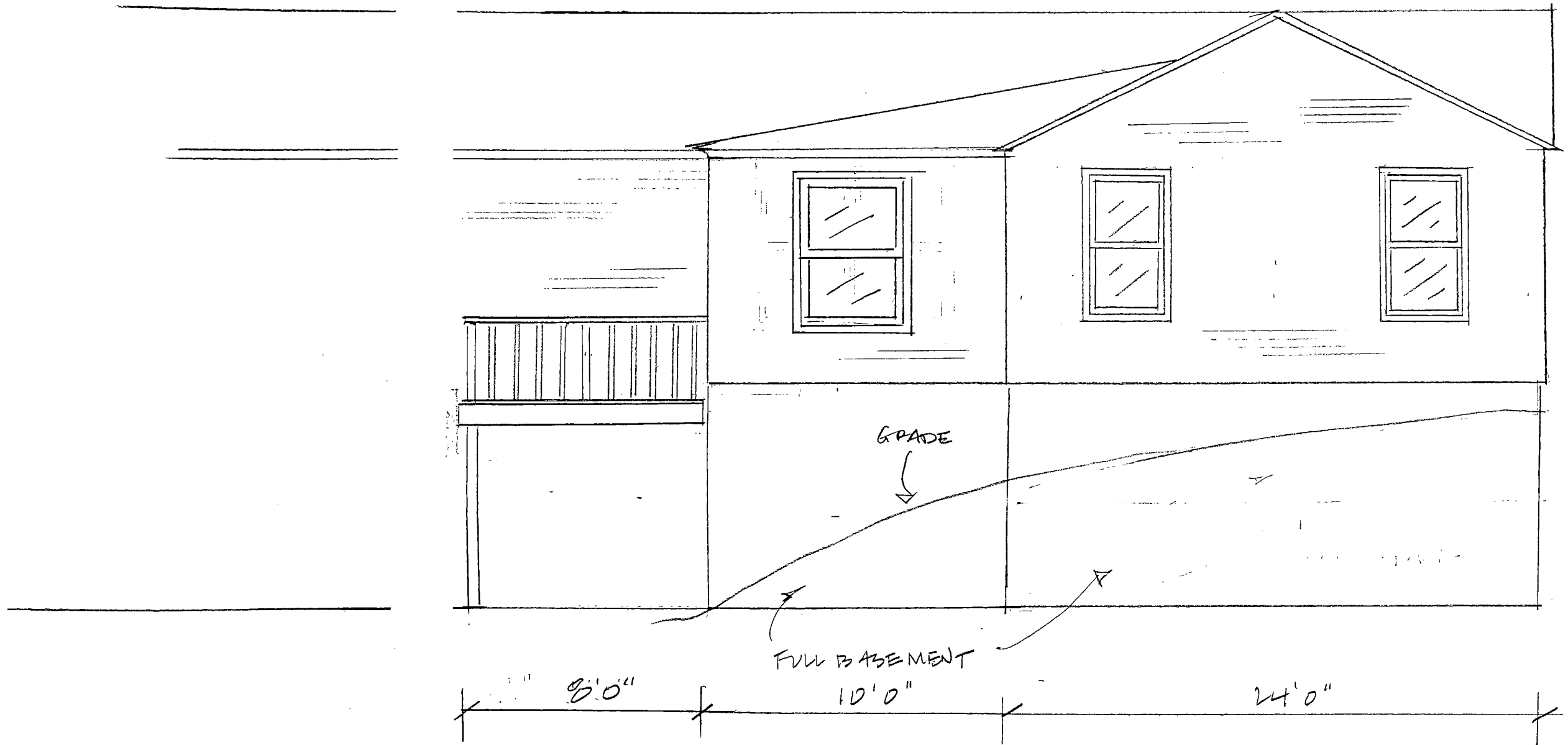

42 TOWHEE LANE
SOUTH ELEVATION
1/4" = 1'0"