







HAPPY BIRTHDAY EMMMA

Happy Birthday Emma Mia @ J. Ben

January 18, 2021

Planning and Zoning Commission
2155 Main Street
Glastonbury, CT 06033

Re: 140 Robin Road

To whom it may concern:

We reside at 143 Robin Road, across the street from Meaghan and Kyle MacDonald. I have spoken with them regarding the plans for their new garage and have no concerns.

Sincerely,

A handwritten signature in cursive script that reads "Joe and Laura Laro".

Joe and Laura Laro
143 Robin Road
Glastonbury, CT 06033

Town of Glastonbury GIS

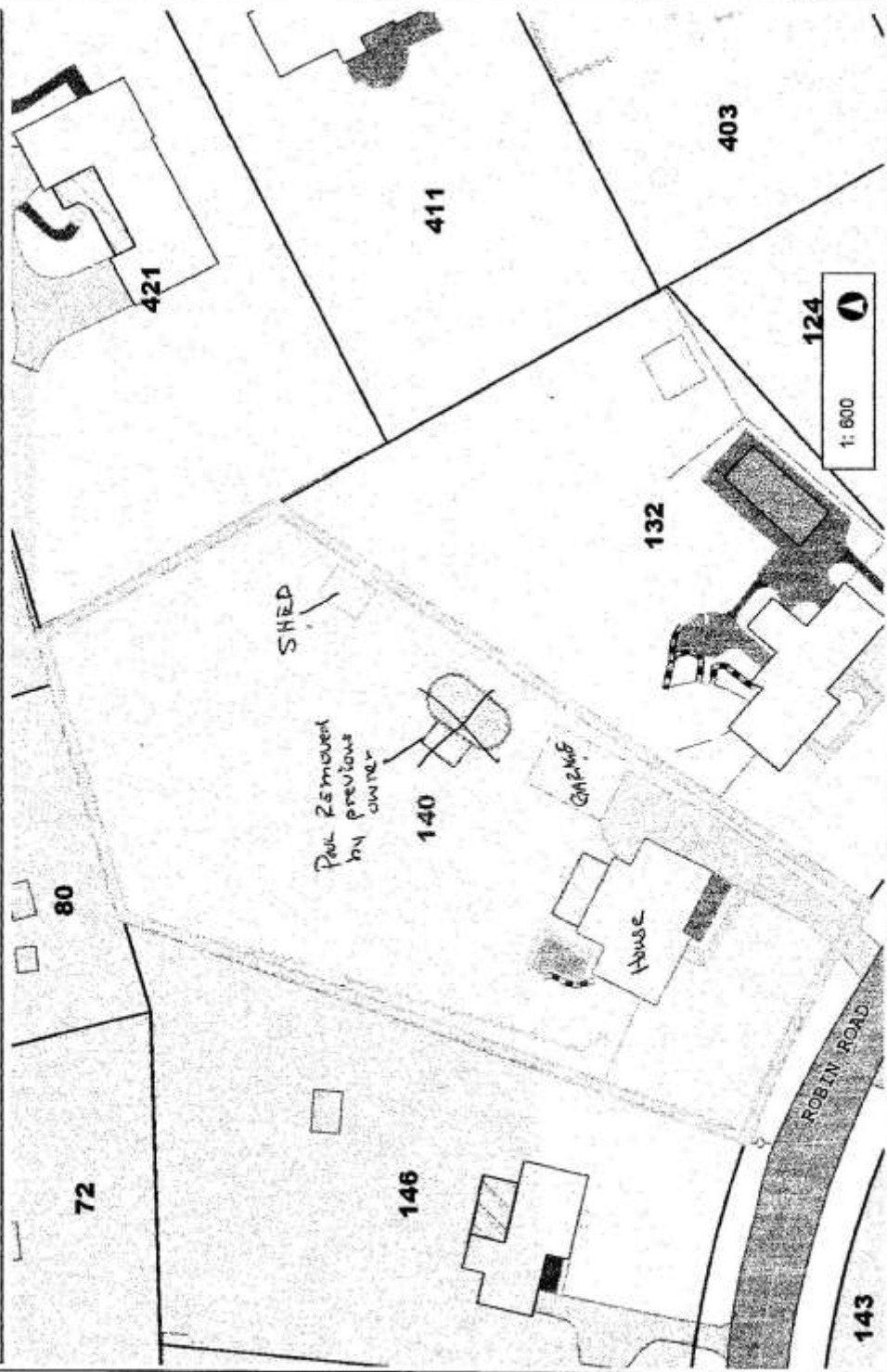

100 50 100 Feet

NAD_1983_StatePlane_Connecticut_FIPS_0600_Feet
© Town of Glastonbury GIS

This map is a user generated static output from an internet mapping site and is for reference only.
Data layers that appear on this map may or may not be accurate, current, or otherwise reliable.
THIS MAP IS NOT TO BE USED FOR NAVIGATION

