

**TOWN PLAN AND ZONING COMMISSION
PROPOSALS FOR PLANS REVIEW SUBCOMMITTEE**

Proposals which are to be reviewed by the Plans Review Subcommittee to determine if they are to be considered Minor or Insignificant Changes and need action/approval by the Town Plan and Zoning Commission, must initiate with the completion of this form to be submitted with one (1) **FOLDED** set of appropriate materials. Once a Subcommittee meeting date is set, you will be notified by email with an agenda. You or your representative must attend the meeting and bring relevant materials. At the meeting it will be determined whether your proposal is a Minor (Section 12.9) or Insignificant (Section 12.10) Change. A Minor Change will require submittal of a Special Permit Application, an application fee and additional sets of plans and will move forward for approval by the full Commission. An Insignificant Change will be handled internally with the Chairman's signature and requires no application or fee.

Please return this form and any enclosures to the Community Development Office, 2155 Main Street Post Office Box 6523, Glastonbury, CT 06033-6523.

CHECK LIST	<input type="checkbox"/> General Map or Charts (1)	<input type="checkbox"/> Other Documentation (1)
	<input type="checkbox"/> Site Plan (1)	<input type="checkbox"/> Architect's Rendering (1)

TITLE/ADDRESS OF APPLICATION: 2639 Main St, Glastonbury, CT 06033

APPLICANT'S NAME: Lizette Vargas

APPLICANT'S ADDRESS: 20521 Earl Street, Torrance, CA 90503

PHONE #S: (310)263-3516

EMAIL: lvargas@menemshasolutions.com

OTHER REPRESENTATIVE(S): _____

CVS Health: Kevin Nelson, Senior Project Manager, Construction

STATEMENT OF INTENT: Installation of a temporary kiosk structure. External to the store to provide COVID-19 Rapid Tests. Kiosks are temporary in nature with an initial deployment of 6 months and are intended to provide broader access to COVID-19 testing.

APPLICANT'S SIGNATURE

DATE



RE: Coronavirus (COVID-19) Response - Essential Critical Infrastructure Operations

To Whom It May Concern:

Below is important information regarding work being performed at the CVS location you inquired about. We appreciate you reaching out to us and hope that we can partner together as we continue to address the ongoing coronavirus disease 2019 (COVID-19) pandemic.

According to the Department of Homeland Security's "Guidance On The Essential Critical Infrastructure Workforce", dated March 19, 2020, healthcare and public health are critical infrastructure that must be maintained during the COVID-19 crisis. In addition, state and local stay-in-place orders have similarly recognized healthcare as an essential service.

CVS Health Corporation and its subsidiaries (collectively, "CVS Health") comprise a diverse health care enterprise serving the needs of customers and patients in every state through pharmacies, clinics, health plan services, pharmacy benefits management, and senior pharmacy care. As such, CVS Health entities are providers of a range of vital services essential to the Department of Homeland Security's Healthcare and Public Health Critical Infrastructure Sector in response to the COVID-19 crisis and declared national emergency.

Accordingly, since April of this year, CVS Health has become a leader in COVID-19 testing. In order to meet the growing need for access to COVID-19 testing across the nation and as part of an overall strategy to help contain the spread of COVID-19, CVS Health and its affiliates are now offering rapid-result point-of-care (POC) testing at select CVS retail locations. Rapid-result POC tests are critical to communities and populations, including those that cannot readily access laboratory testing or need to quickly address emerging outbreaks.

We have located a POC testing site at the subject CVS location to assist in addressing the spread of COVID-19 in this community. The POC testing site will be operated in line with appropriate social distancing and other guidelines in order to maintain a safe environment for our employees and customers. The POC testing site will be operated temporarily, and accordingly, we are respectfully asking for support with these efforts. In addition, please note that the appropriately credentialed employees, contractors, and vendors designated by CVS Health or one of its affiliates to support POC testing at the above CVS location are essential critical infrastructure personnel who require access to such location in direct support of public health and safety, access to care, community support, interstate commerce, and sustained critical supply chains.

For verification or inquiries regarding this letter, please contact CVS Health's COVID-19 24/7 Command Center at 401-772-7540.

Respectfully,

Brian K. Olsen, Director
Enterprise Response and Resiliency / COVID-19 Crisis Response
♥CVSHealth | 200 Highland Corporate Dr., Cumberland, RI 02864



RE: Coronavirus (COVID-19) Response - Essential Critical Infrastructure Operations

To Whom It May Concern:

CVS seeks to have General Contractor install a temporary kiosk structure external to the store for the purposes of providing COVID-19 Rapid Tests. The contractor will establish a “buffer area” of cones around the entry side of the kiosk. 2-3 parking spaces are reserved next to this and blocked off with cones until an appointment arrives. A secondary buffer area is coned off around the reserved parking spaces to keep customers from parking directly next to those visiting for COVID testing.

Accessibility: Staff will make reasonable accommodations for those in need. Customers do not have to enter the kiosk to be tested. The kiosk has designated parking spaces on the lot. Our staff can accommodate customers by coming to their window to test them without getting out of the car. This is similar in nature to how customers use existing pharmacy drive thru. The contractor will set up furniture inside the kiosk and will run electrical from the building to power the kiosk. Kiosks are lit and ventilation equipped and operate with dual function heat/AC run from the electric. There is no plumbing.

Kiosks are temporary in nature with an initial deployment of 6 months and are intended to provide broader access to COVID-19 testing during the current national and state public health emergency. Ultimately the length of stay for the kiosk will be dependent on how long the increased need for testing remains.

Customers must make an appointment on CVS.Com website to take advantage of all testing services, including Rapid Testing kiosk services. This kiosk will accept scheduled appointments only 7 days per week, from 9am-5pm, with no more than 4 appointments scheduled per hour. A CVS employee administers the test to the individual in the kiosk. The CVS employee is in full PPE during administration of the test. Results are typically available 15 minutes after test administration.

CVS Retail is responsible for proper exterior maintenance of the kiosk, ensuring passage to and from the area use for the kiosk and parking is properly shoveled and free of debris.

For verification or inquiries regarding this letter, please contact CVS Health’s COVID-19 24/7 Command Center at 401-772-7540.

Respectfully,

Brian K. Olsen, Director
Enterprise Response and Resiliency / COVID-19 Crisis Response
♥CVSHealth, | 200 Highland Corporate Dr., Cumberland, RI 02864



One CVS Drive
Woonsocket, RI 02895

TO: State & Local Building Officials
DATE: December 10, 2020
SUBJECT: Reasonable Accommodations for COVID-19 Point-of-Care Testing Kiosks

Dear State or Local Building Official,

Regarding our COVID-19 Point-of-Care Testing Kiosks in your jurisdiction, I would like to note the reasonable accommodations our team is taking in order to provide our patients and your citizens a comfortable, safe and convenient COVID-19 testing environment.

The kiosk does not have self-contained toilets. The existing CVS retail store, which is open during the hours of the kiosk, does have accessible toilets. In most locations, toilets are within 500 ft (IBC 2902.3) and are along accessible routes.

A step-up may be required to enter the kiosk. Testing can be performed at the patient vehicle or in the kiosk. Entering the kiosk is not required in order to be tested. The kiosk is primarily a central point of operation for employees. The kiosk happens to have a patient testing area for their convenience. Patients arrive by appointment by vehicle and the practitioner will contact the patient and determine the best location for testing. CVS personnel will be on hand to assist patients as required and/or requested.

Testing parking may not have accessible aisles. Patients are not required to leave their vehicle to be tested. The practitioner will test any patient from their car, at the patient's request.

Please let me know if you have any additional questions or concerns.

Thank you for your support in this critical public health initiative.

Sincerely,

Josh Roth, MBA, LEED AP | Senior Project Manager, Architecture & Engineering
m 401-954-5451



1 CVS Drive, Mail Code 6010, Woonsocket, RI 02895

CVS CLINICIAN KIOSK

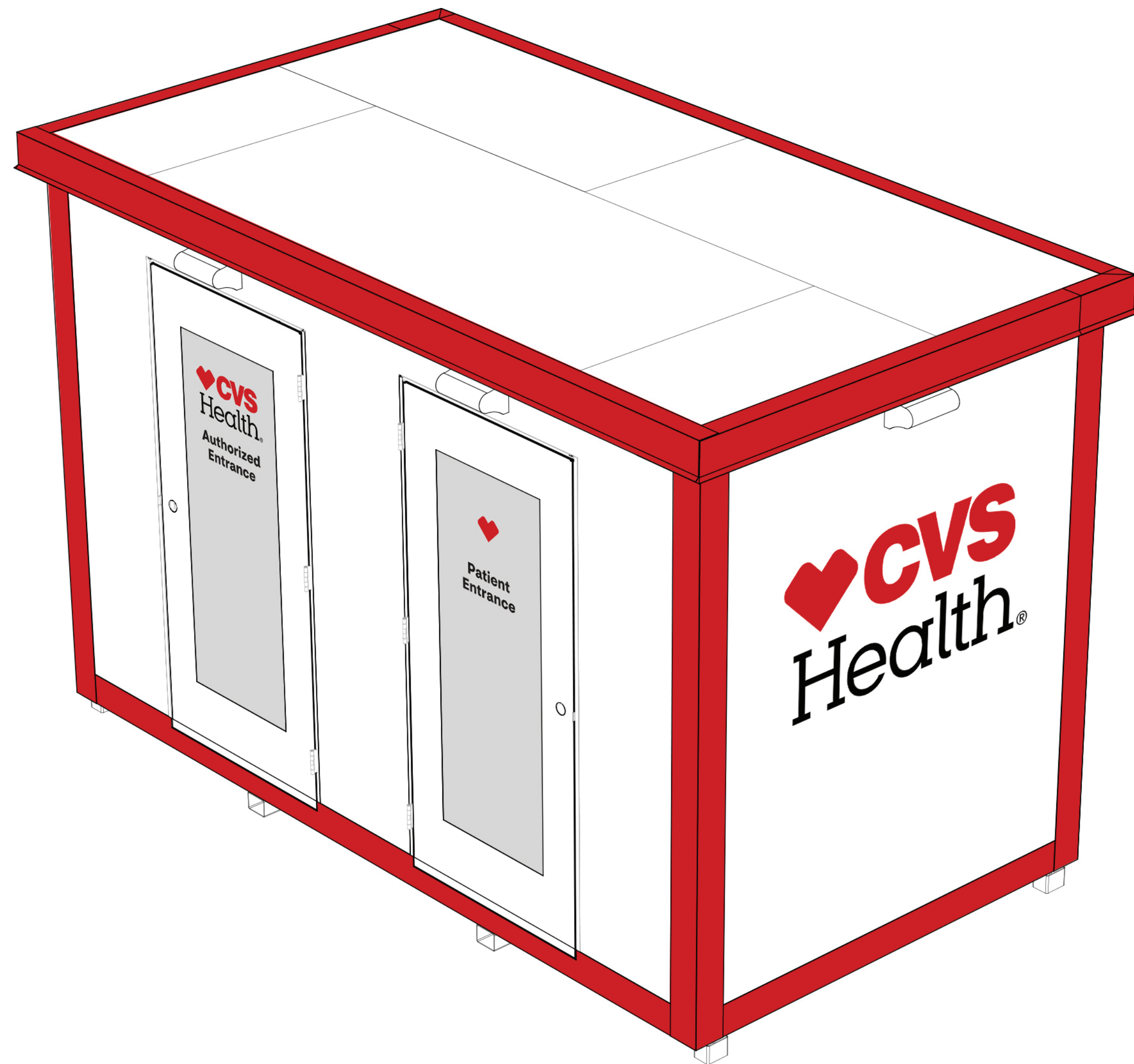

STORE No. 459
2639 MAIN STREET
GLASTONBURY, CT 06033

TOTAL SQUARE FOOTAGE: 78 SQ. FT.
BUILDING TYPE: TEMPORARY TESTING FACILITY

STRUCTURAL NOTES	
<u>GENERAL STRUCTURAL NOTES</u>	
<u>PROJECT DATES AND LOCATION</u>	
1. PROJECT LOCATION: 2639 Main Street, Glastonbury, CT 06033 2. PROJECT Dates: 11/12/2020 - 11/11/2021 3. ENGINEERING CALCULATIONS ARE VALID ONLY FOR DURATION SHOWN ABOVE AND APPLIES TO BUILDING STRUCTURE ONLY.	
<u>CODES AND REFERENCE</u>	
1. 2015 INTERNATIONAL BUILDING CODE 2. ASCE 7-10 MINIMUM DESIGN LOADS FOR BUILDINGS AND OTHER STRUCTURES 3. ASCE 37-14 DESIGN LOADS ON STRUCTURES UNDER CONSTRUCTION 4. AWC MANUAL FOR ENGINEERED WOOD CONSTRUCTION 2015 EDITION 5. AISC STEEL MANUAL, 13TH EDITION	
<u>DESIGN LOADS</u>	
RISK CATEGORY: II	
<u>GRAVITY LOADS:</u>	
1. FLOOR LIVE LOAD: 40 PSF 2. ROOF LIVE LOAD: 20 PSF 2.1. PONDING AND DRIFT EFFECTS HAVE BEEN INCLUDED IN THE DESIGN. 3. SNOW LOADS: 3.1 GROUND SNOW LOAD, Pg= 24 PSF 3.1.1. GROUND SNOW LOAD MODIFIED PER ASCE 37-14 DUE TO THE TEMPORARY NATURE OF THIS STRUCTURE 3.2. FLAT-ROOF SNOW LOAD, Pf= 17 PSF 3.3. SNOW EXPOSURE FACTOR, Ce=1.0 (ASSUMED) 3.4. SNOW LOAD IMPORTANCE FACTOR, Is=1.0 3.5. THERMAL FACTOR, Ct=1.0 4. WIND LOAD: 4.1. ULTIMATE DESIGN WIND SPEED, Vult= 100 MPH* 4.2. NOMINAL DESIGN WIND SPEED, Vasd= 77 MPH* 4.3. RISK CATEGORY: II 4.4. INTERNAL PRESSURE COEFFICIENT: +/- 0.18 *Ultimate design wind speed has been reduced per ASCE 37-14 Sec 6.2.1 for a temporary structure in place between 6 weeks to one year.	
<u>5. SEISMIC LOADS:</u>	
5.1. IMPORTANCE FACTOR: 1.0 5.2. MAPPED MAXIMUM SPECTRAL RESPONSE ACCELERATIONS 5.2.1. SHORT PERIOD, Ss= 0.180 5.2.2. 1-SECOND PERIOD, S1= 0.063 5.3. SOIL SITE CLASS: D (ASSUMED) 5.4. DESIGN SPECTRAL RESPONSE ACCELERATION PARAMETERS 5.4.1. Sds: 0.192 5.4.2. Sd1: 0.102 5.5. SEISMIC DESIGN CATEGORY: B 5.6. SEISMIC FORCE RESISTING SYSTEM: LIGHT-FRAMED WOOD WALLS SHEATHED WITH WOOD STRUCTURAL PANELS RATED FOR SHEAR RESISTANCE 5.7. DESIGN BASE SHEAR: 84 LBS 5.8. SEISMIC RESPONSE COEFFICIENT, Cs= 0.030 5.9. RESPONSE MODIFICATION COEFFICIENT, R=6.5 5.10. ANALYSIS PROCEDURE: EQUIVALENT LATERAL FORCE PROCEDURE	
6. NO GEOTECHNICAL REPORT HAS BEEN ISSUED FOR THIS PROJECT	
<u>CONSTRUCTION AND SAFETY</u>	
1. ENGINEER SHALL NOT BE RESPONSIBLE FOR MEANS, METHODS OR SEQUENCE OF CONSTRUCTION UNLESS SPECIFICALLY NOTED ON THE DRAWINGS. 2. ENGINEER HAS DESIGNED THE STRUCTURE FOR ITS AS-BUILT CONDITION. ENGINEER IS NOT RESPONSIBLE FOR TEMPORARY STABILITY OF STRUCTURE DURING ERECTION UNLESS SPECIFICALLY NOTED ON THE DRAWINGS. 3. THE STRUCTURE HAS BEEN DESIGNED AS A TEMPORARY STRUCTURE THAT SHALL BE IN PLACE FOR LESS THAN ONE YEAR.	
<u>FOUNDATIONS</u>	
1. THE FOUNDATION DESIGN AND GENERAL FOUNDATION NOTES ARE BASED ON THE ASSUMPTION OF FAVORABLE SOIL/PAVEMENT/CONCRETE CONDITIONS. STRUCTURE SHALL BEAR ON GROUND WITH NO MORE THAN 4" DIFFERENTIAL HEIGHT AND BE INSTALLED LEVEL ON PRESSURE TREATED SHIMS AS SHOWN ON DRAWINGS. 2. STRUCTURE SHALL BE ANCHORED TO THE GROUND VIA THE (4) PROVIDED ANGLES. ANCHOR SHALL BE DESIGNED FOR 800# UPLIFT AND 400# HORIZONTAL SERVICE WIND LOAD.	
<u>STRUCTURAL STEEL</u>	
1. ALL DETAILING, FABRICATION AND ERECTION SHALL CONFORM TO AISC SPECIFICATION FOR "DESIGN, FABRICATION AND ERECTION OF STRUCTURAL STEEL BUILDINGS", AND THE AISC "CODE OF STANDARD PRACTICE FOR STEEL BUILDINGS AND BRIDGES", CURRENT EDITION. 2. WELDING SHALL BE IN ACCORDANCE WITH THE AMERICAN WELDING SOCIETY (AWS D1.1, CURRENT EDITION) 3. MATERIALS: a. HSS SHAPES: ASTM A500 GRADE B b. ANCHOR BOLTS: ASTM A36 OR ASTM F1554 GRADE 36 c. BOLTS: SAE J429 GRADE 5 GALVANIZED	
<u>WOOD</u>	
1. INTERIOR LOAD BEARING WALLS a. SOUTHERN PINE, NO. 2 GRADE b. SPRUCE PINE FIR, NO. 2 GRADE 2. WOOD EXPOSED TO WEATHER OR IN CONTACT WITH CONCRETE, MASONRY, OR ASPHALT SHALL BE PRESSURE-TREATED. WOOD NOTED IN THE CONTRACT DOCUMENTS AS "TREATED" SHALL BE PRESSURE-TREATED. 3. STRUCTURAL PANELS a. WALL PANELS ARE CONSTRUCTED WITH APA RATED SHEATHING. b. ROOF SHEATHING IS CONSTRUCTED WITH APA RATED SHEATHING WITH EXTERIOR GRADE GLUE. 4. ROOF JOISTS a. ROOF JOISTS ARE CONSTRUCTED OF APA RATED SHEATHING THAT HAS BEEN MODIFIED TO USE AS VERTICAL LOAD BEARING MEMBER. 5. CONNECTIONS a. METAL CONNECTORS FOR ROOF MEMBERS SHALL BE STRONG-TIE CONNECTORS BY THE SIMPSON COMPANY.	

SHEET INDEX	
6672-02	COVER SHEET
6672-02A	PLAN, ELEVATIONS, & ISOMETRIC
6672-02B	SECTIONS & DETAILS
6672-02C	SECTIONS & DETAILS
6672-02D	INTERIOR WALL ELEVATIONS
6672-02E	FRAMING SCHEDULE
6672-02F	FABRICATIONS
6672-02G	ELECTRICAL PLAN
6672-02H	SPECS
6672-02J	OSB LAYOUTS
6672-02K	PANELS
6672-02L	CEILING REVISIONS SECTIONS & DETAILS
6672-02M	CEILING REVISIONS SECTIONS & DETAILS
6672-02N	SNOW LOAD ROOF SECTIONS & DETAILS
6672-02P	SNOW LOAD CEILING SECTIONS & DETAILS
6672-02R	SNOW LOAD SECTIONS & DETAILS
6672-02S	SECTIONS, DETAILS, & FAB ALTERNATES
6672-INS-A	TESTING KIOSK - LEVELING BLOCK PLACEMENT
6672-INS-B	TESTING KIOSK - FORK LIFT LOCATION
6672-INS-C	UNIT ANCHORING
6672-INS-D	ELECTRICAL CONNECTION

KEYNOTING SCHEDULES

STENCILING	TOTAL UNITS REQD
CLIENT CODE 884024	1
DO NOT SCALE DRAWINGS	

GENERAL NOTE
 This drawing is the property of, and contains design data which is proprietary to George P. Johnson. Reproduction, use, or transfer of this drawing, or any information contained herein, to others, except as specifically authorized in connection with this project only, is NOT permitted without written approval of George P. Johnson.
 COPYRIGHT 2020 GEORGE P. JOHNSON



CLIENT	CVS HEALTH
PROJECT	TESTING BOOTH BUILD TN FA
ELEMENT	TESTING KIOSK - LA
DRAWING	COVER SHEET
SHEET NO.	

APPROVALS				
EST.	DESIGN	SALES	PRODUCTION	STRUCTURAL

FABRICATION LOCATION	CONTAINER		
NASHVILLE	LOOSE		
USAGE TO BE SHIPPED OVERSEAS?:	NO		
CAN ELEMENT BE USED IN CA:	NO		
DRAWING NO.	DRAWN	APPR	APPR DATE
6672-02	JP		

SHOP ORDER NO.	10006338
ISSUE DATE	12/21/2020



RELEASED

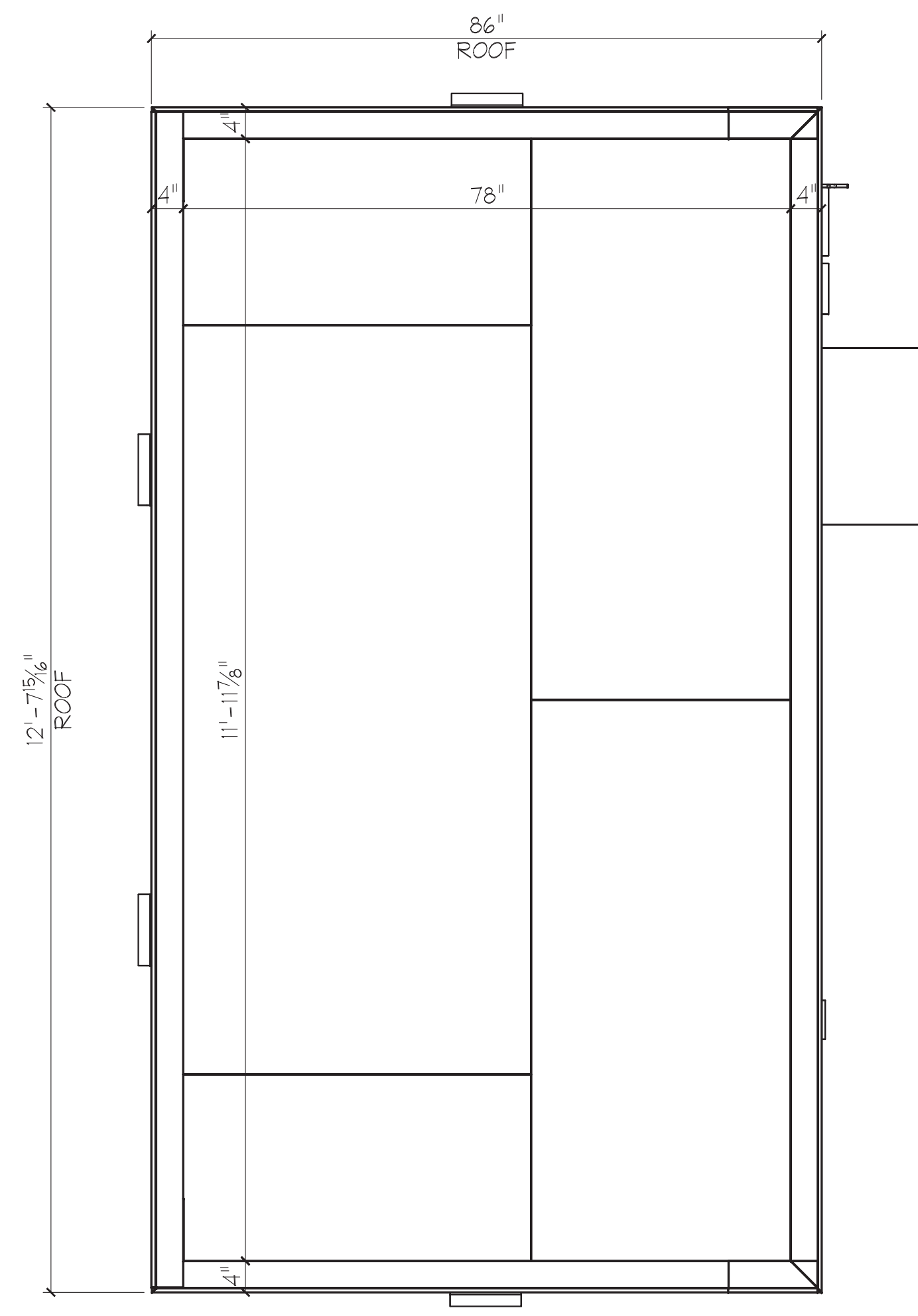

PLAN VIEW
SCALE: 3/4" = 1'-0"

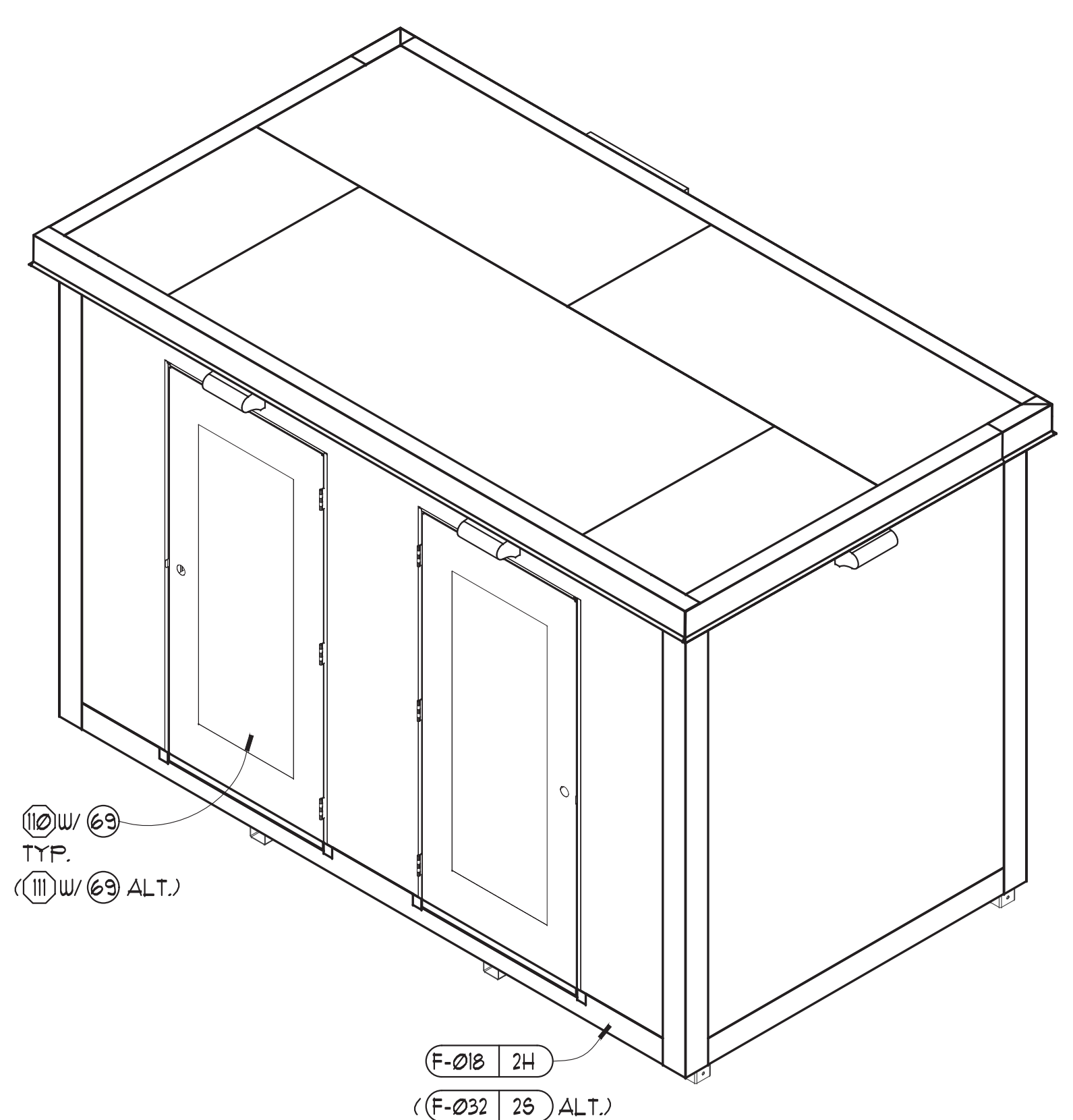

ISOVIEW
SCALE: N.T.S.

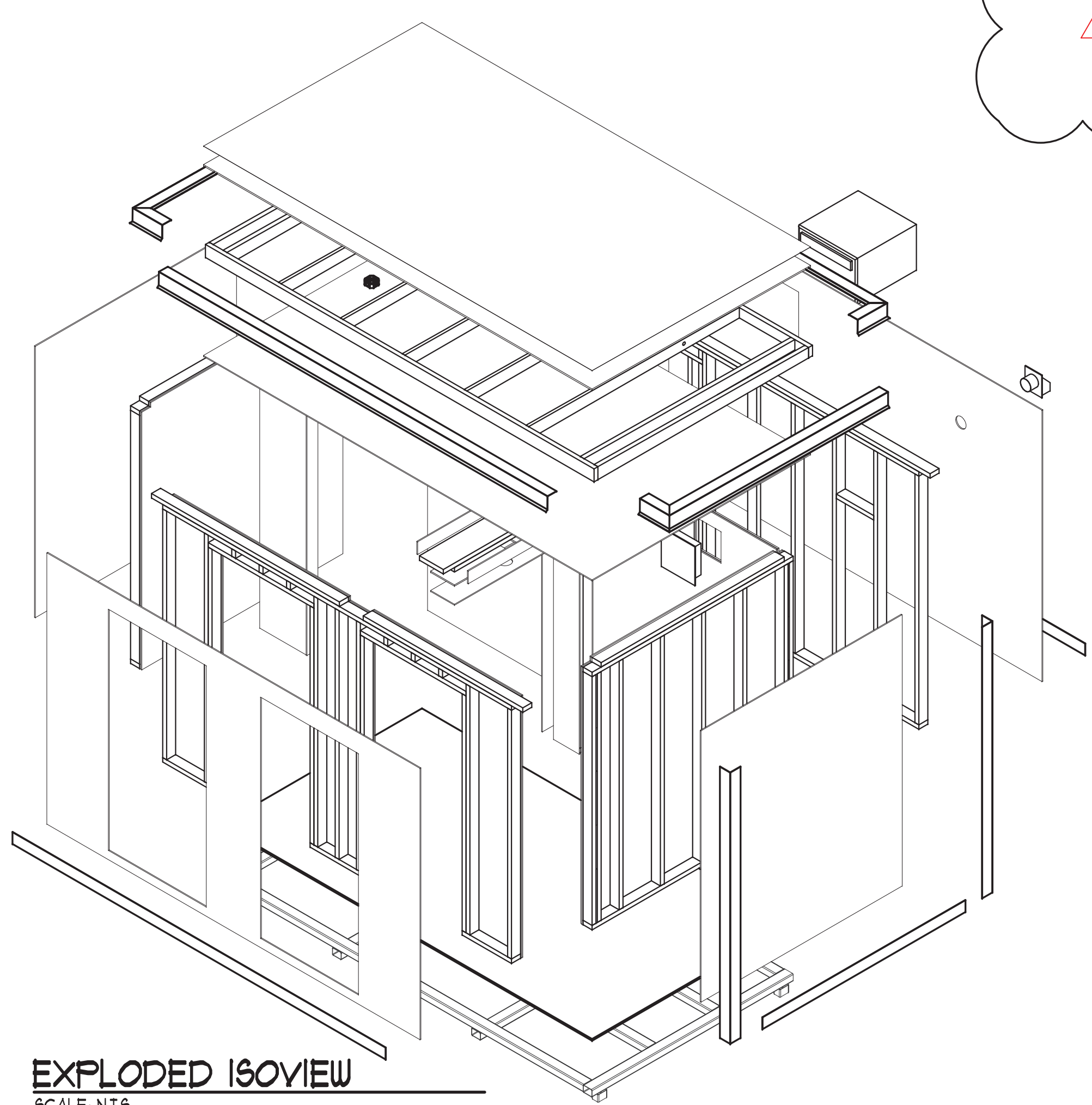

EXPLODED ISOVIEW
SCALE: N.T.S.

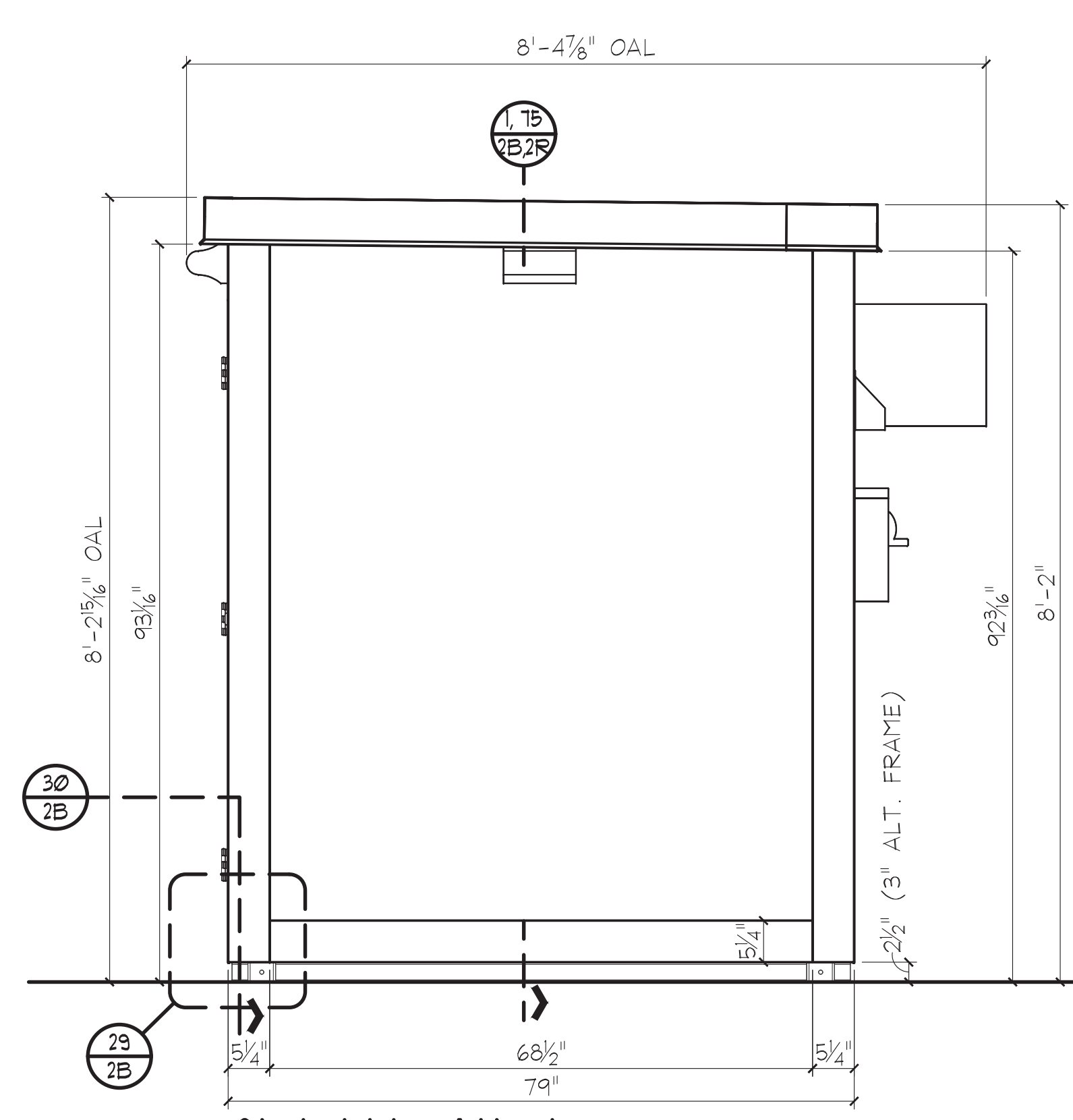

SIDE ELEVATION
SCALE: 3/4" = 1'-0"

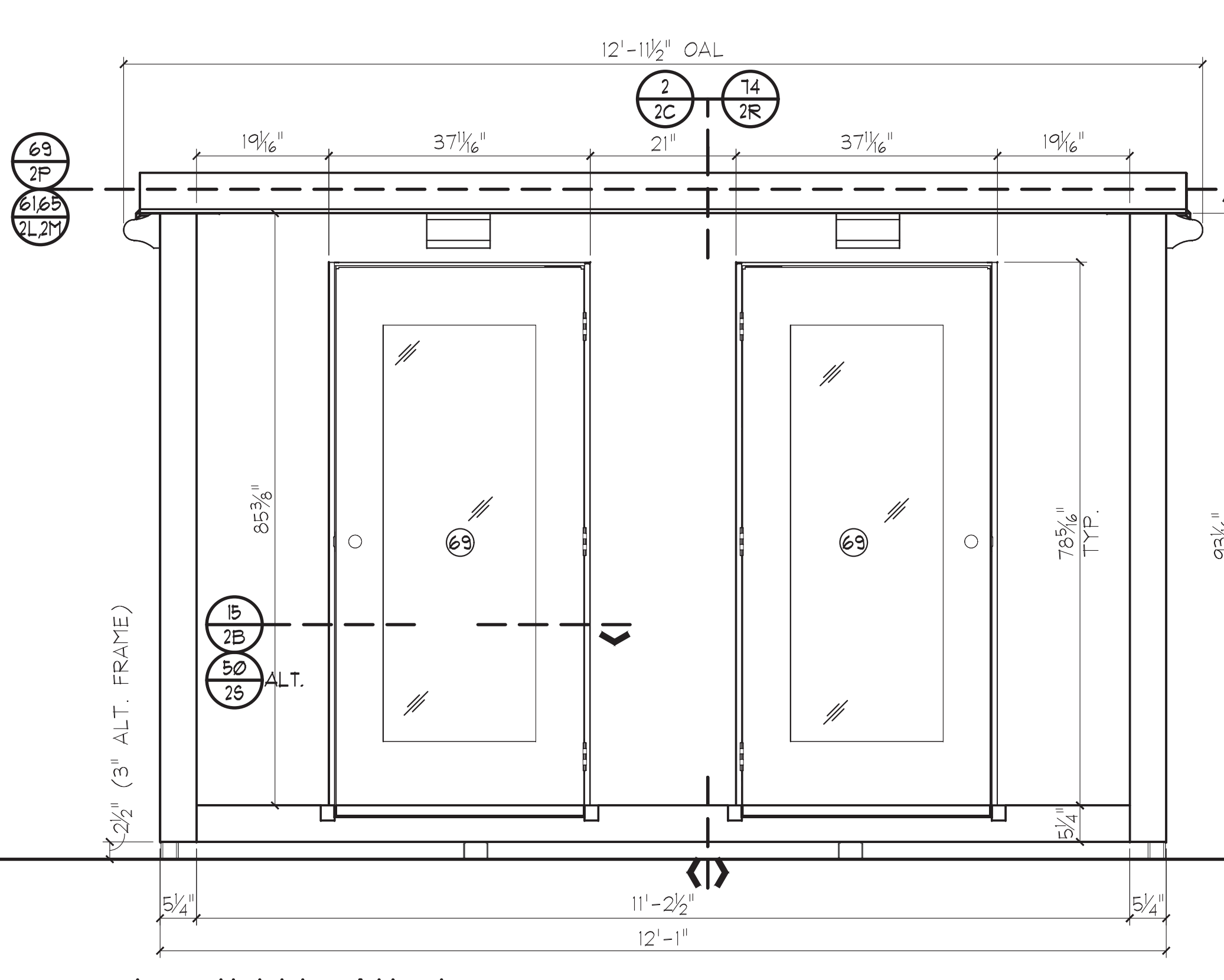

FRONT ELEVATION
SCALE: 3/4" = 1'-0"

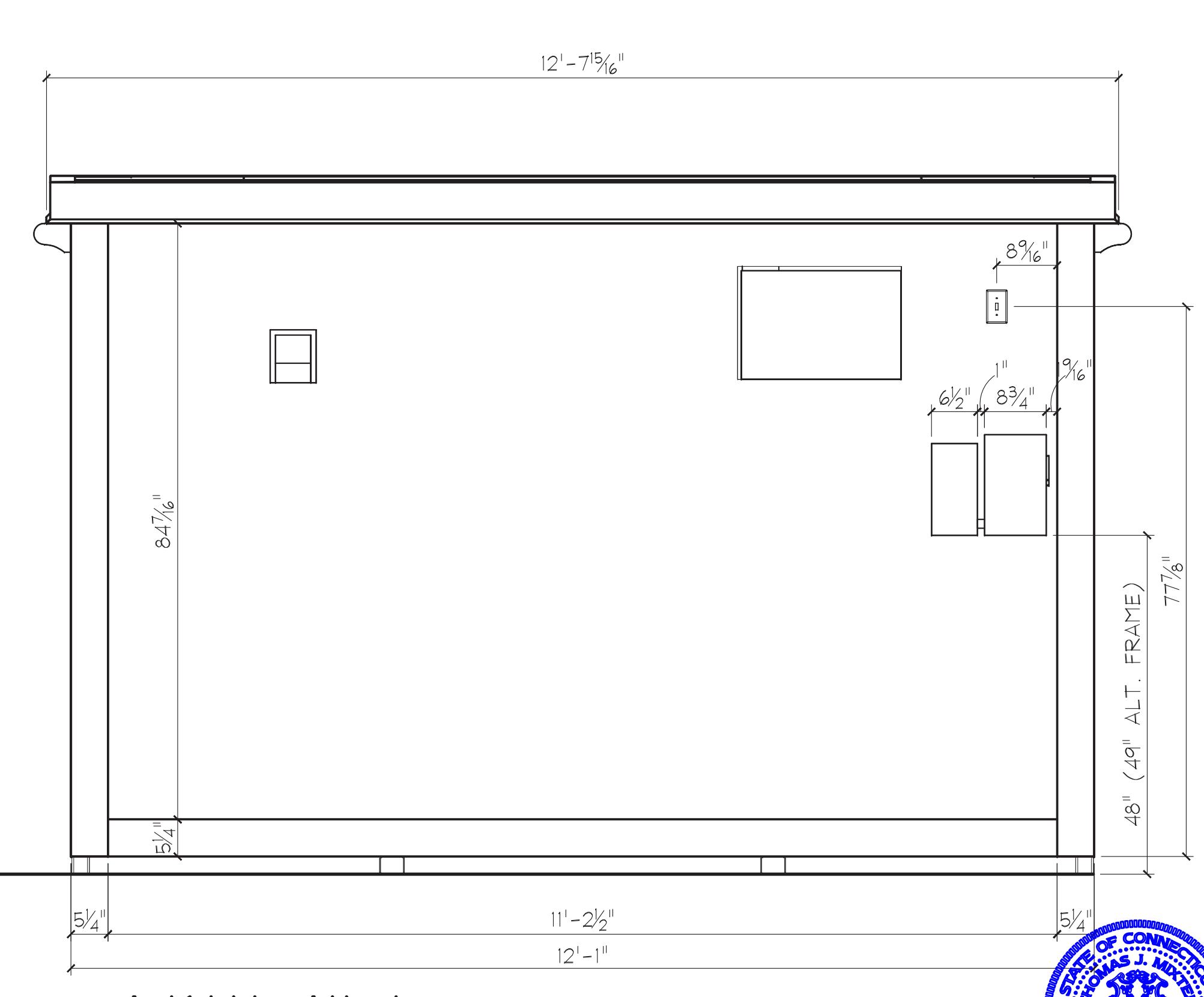

BACK ELEVATION
SCALE: 3/4" = 1'-0"

KEYNOTING SCHEDULES			
MATERIAL SCHEDULE			
MARK	MFG. CAT. NO.	DESCRIPTION	
(69)		2nd surface graphic-FROSTED VINYL	
HARDWARE SCHEDULE			
MARK	MFG. CAT. NO.	DESCRIPTION	
(110)		AJ MANUFACTURING ORIGINAL DOOR	
(111)		84 LUMBER ALTERNATE DOOR	
FABRICATED PARTS SCHEDULE (QUANTITIES LISTED ARE FOR ONE ELEMENT)			
MARK	QTY. REQ'D	SOURCE	DESCRIPTION
(F-018)	1	GPJ	Metal Flashing
(F-032)	1	GPJ	METAL FLASHING - ALT DOOR

H	REVISED SET	TS	10/10/20
MARK	ISSUED FOR / REVISION	BY	DATE
REVISED			TOTAL UNITS REQ'D
STENCILING			1
CLIENT CODE			884024
DO NOT SCALE DRAWINGS			

GENERAL NOTE
This drawing is the property of, and contains design data which is proprietary to George P. Johnson. Reproduction, use, or transfer of this drawing, or any information contained herein, to others, except as specifically authorized in connection with this project only, is NOT permitted without written approval of George P. Johnson.
COPYRIGHT 2020 GEORGE P. JOHNSON



CLIENT	CVS HEALTH
PROJECT	TESTING BOOTH BUILD TN FA
ELEMENT	TESTING KIOSK
DRAWING	PLAN, ELEVATIONS & ISOMETRIC
SHEET NO.	

APPROVALS				
EST.	DESIGN	SALES	PRODUCTION	STRUCTURAL
DT	DT	DT	DA	DB

FABRICATION LOCATION	CONTAINER		
NASHVILLE	LOOSE		
USAGE	TO BE SHIPPED OVERSEAS?: NO		
	CAN ELEMENT BE USED IN CA: YES		
DRAWING NO.	DRAWN	APPR	APPR DATE
6672-02A	JG	DB	

SHIP ORDER NO. **10006338**

APPROVED FOR FINAL ENGINEERING							DATE: 12/21/2020
Sales	Design	Estim.	Prod.	Struct.	Engin.	E.S.	Shop

RELEASED

P:\884024\0201_6672\6672-02A.dwg, 10/25/2020 7:58:30 PM, P:\Interns_Autumn.Hill_Eng

ISSUE DATE: 10/20

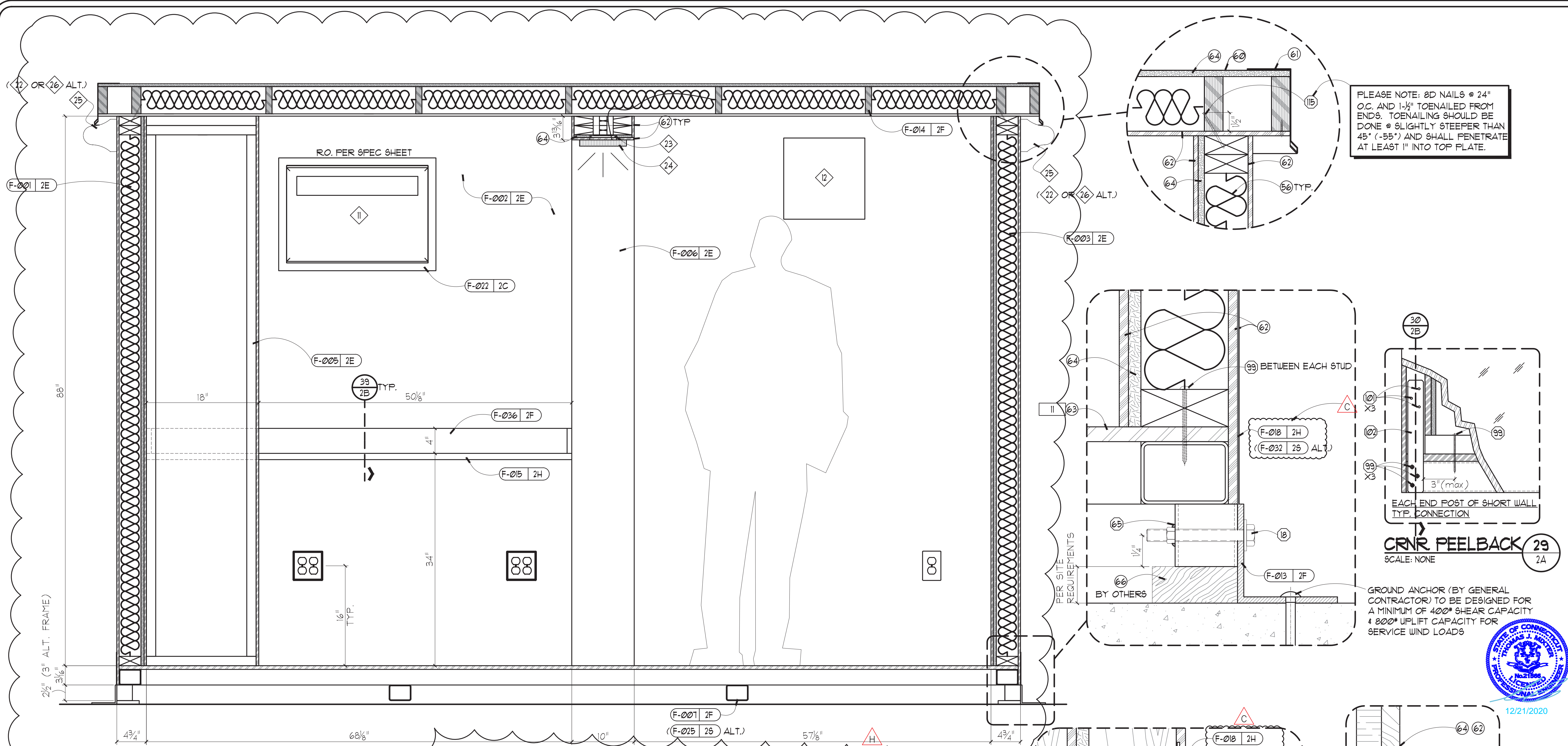

KEYNOTING SCHEDULES		
PAINT SCHEDULE		
MARK	COLOR NUMBER	DESCRIPTION
11	SW4027	SHERWIN WILLIAMS MACROPOXY64
MATERIAL SCHEDULE		
MARK	MFG. CAT. NO.	DESCRIPTION
56		R13 BATT INSUL
60		EDPM ROOFING
61		CUSTOM DRIP EDGE
62	1109SL	RIDGE CORR .368\"/>
63	1915SL	RIDGE CORR .592\"/>
64		7/16 OSB
66		TREATED LUMBER
74		CONSTRUCTION ADHESIVE
HARDWARE SCHEDULE		
MARK	MFG. CAT. NO.	DESCRIPTION
18		1/2\"/>
43		Round Head wood screw
65		Weld-nut
99		# 8 SELF TAPPING SCREW
101		10 d NAIL
102	LSTA9	SIMPSON STRONG TIE METAL STRAP
110		AJ MANUFACTURING ORIGINAL DOOR
115		8D X 3-1/2\"/>
ELECTRICAL SCHEDULE		
MARK	MFG. CAT. NO.	DESCRIPTION
11	FFRH022R1	Frigidaire HVAC UNIT
12	FV-081ORS1	Panasonic VENT FAN
22	AAWL525BZ	Tamite EXTERIOR LIGHT
23	7705	LegendPass&Seymour Shallow Direct Mount Ceiling Light
24		Sanco 5/8\"/>
25	LW360-25W-50K	Westgate EXTERIOR LIGHT
26	LW360-25W-30K	Westgate EXTERIOR LIGHT
FABRICATED PARTS SCHEDULE		
QUANTITIES LISTED ARE FOR ONE ELEMENT		
MARK	QTY	DESCRIPTION
F-001	1	GPJ KIOSK WALL - A
F-002	1	GPJ KIOSK WALL - B
F-003	1	GPJ KIOSK WALL - C
F-005	1	GPJ KIOSK WALL - E
F-006	1	GPJ KIOSK WALL - F
F-007	1	GPJ KIOSK STEEL FRAME
F-013	4	GPJ HOLD DOWN BRACKET
F-014	1	GPJ KIOSK CEILING FRAME
F-015	1	GPJ SS COUNTER - A
F-018	1	GPJ Metal Flashing
F-019	1	GPJ Corner Trim
F-022	1	GPJ AC UNIT BEZEL
F-025	1	GPJ KIOSK STEEL FRAME - LA
F-032	1	GPJ METAL FLASHING - ALT DOOR
F-036	1	GPJ KIOSK BACKSPLASH
F-037	1	GPJ STEEL SHELF LEDGER

FULL SECTION- A 1
SCALE: 1-1/2" = 1'-0" 2A

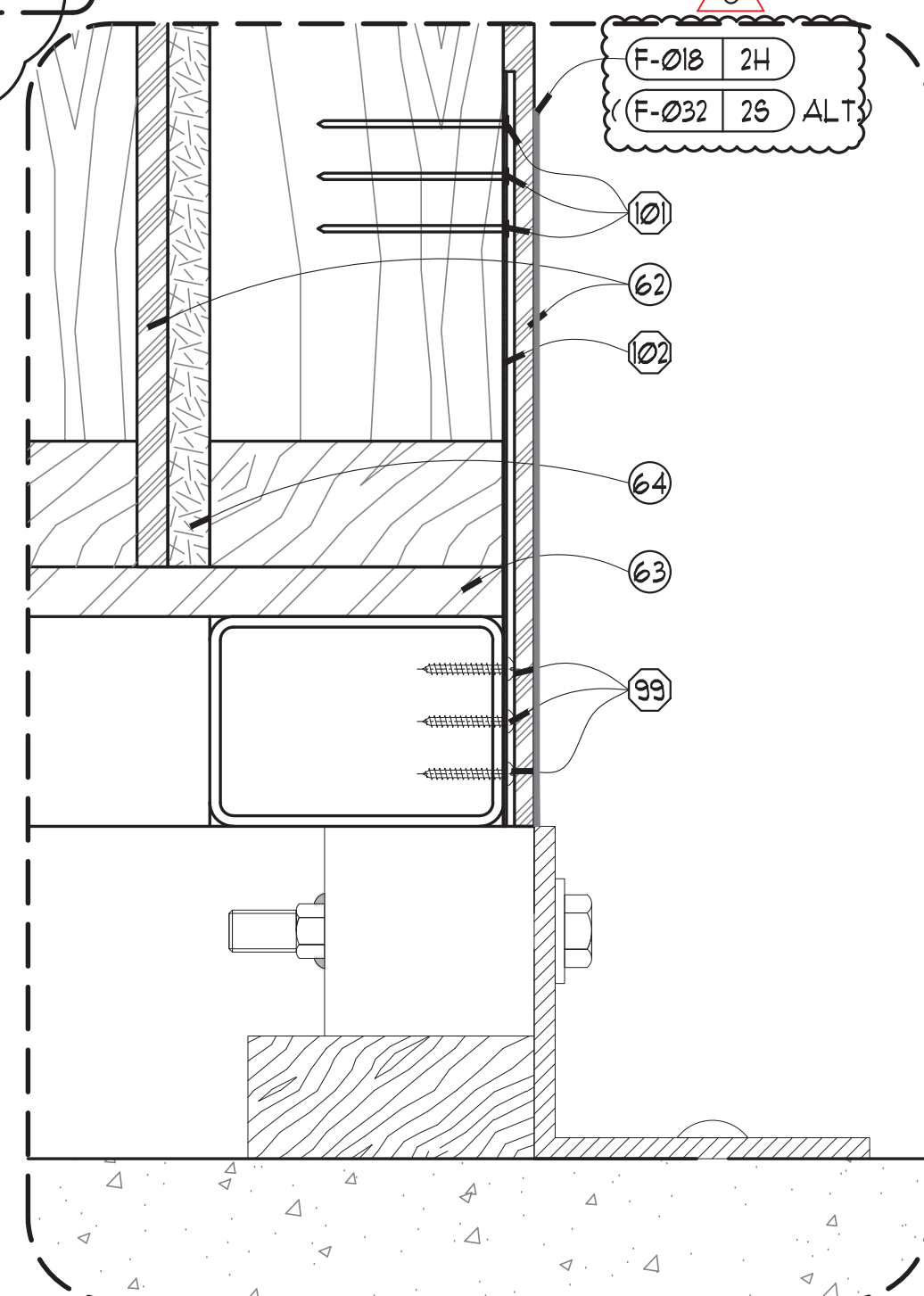

STRAP SECTION 30
SCALE: NONE 2A

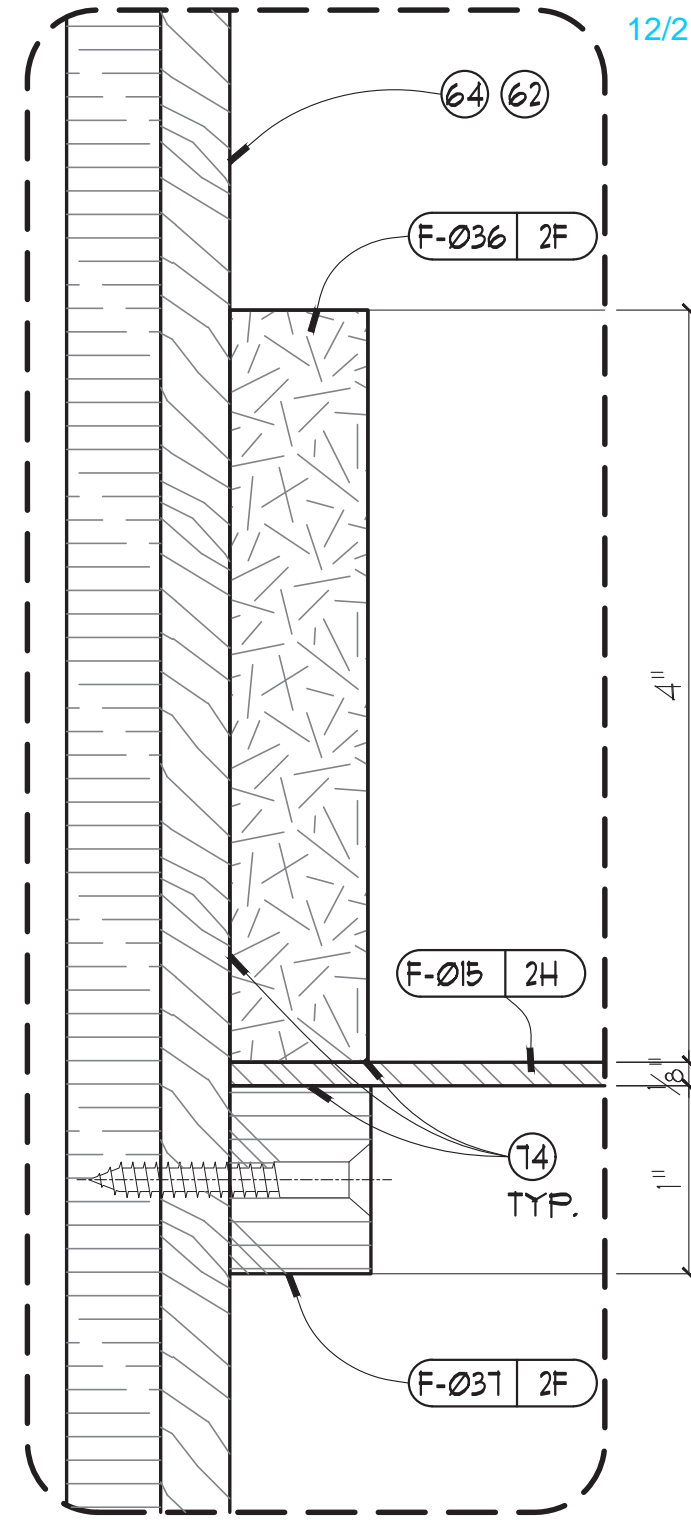

SECTION @ COUNTER 39
SCALE: 12" = 1'-0" (Full) 2B

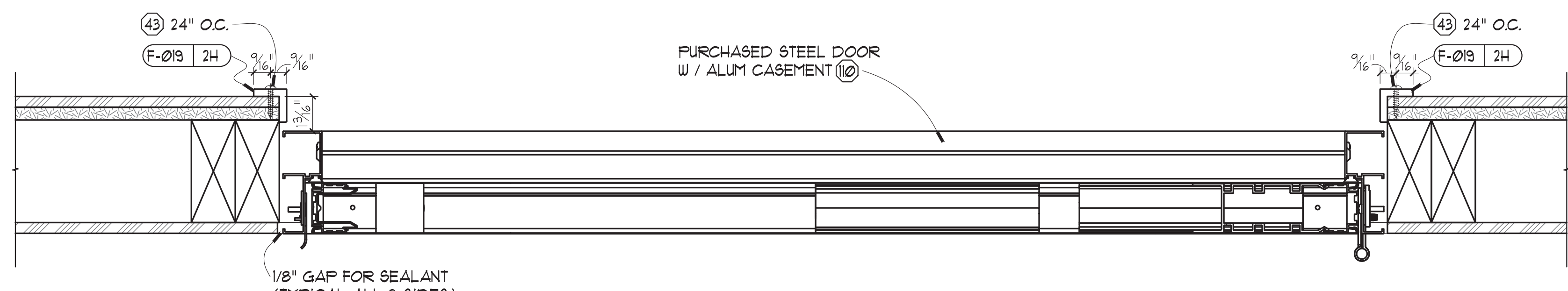

DOOR SECTION 15
SCALE: 4" = 1'-0" 2A

H REVISED SET TS 10/10/20
 C FLASHING IN SECTION JG 10/06/20
 MARK ISSUED FOR / REVISION BY DATE
REVISED
 CLIENT CODE 884024 TOTAL UNITS REQD 1
 DO NOT SCALE DRAWINGS
 GENERAL NOTE
 This drawing is the property of, and contains design data which is proprietary to George P. Johnson. Reproduction, use, or transfer of this drawing, or any information contained herein, to others, except as specifically authorized in connection with this project only, is NOT permitted without written approval of George P. Johnson.
 COPYRIGHT 2020 GEORGE P. JOHNSON

GEORGE P. JOHNSON
 experience marketing
 A PROJECT WORLDWIDE AGENCY
 CLIENT
CVS HEALTH
 PROJECT
 TESTING BOOTH BUILD TN FA
 ELEMENT
 TESTING KIOSK
 DRAWING SECTIONS & DETAILS SHEET NO
 APPROVALS
 EST. DESIGN SALES PRODUCTION CONTAINER
 DT DT DT DA DB
 FABRICATION LOCATION NASHVILLE LOOSE
 USAGE TO BE SHIPPED OVERSEAS?: NO
 CAN ELEMENT BE USED IN CA: YES
 DRAWING NO. 6672-02B DRAWN JG APPR DB APPL DATE

SHIP ORDER NO. 10006338
RELEASED
 ISSUE DATE: 10/20

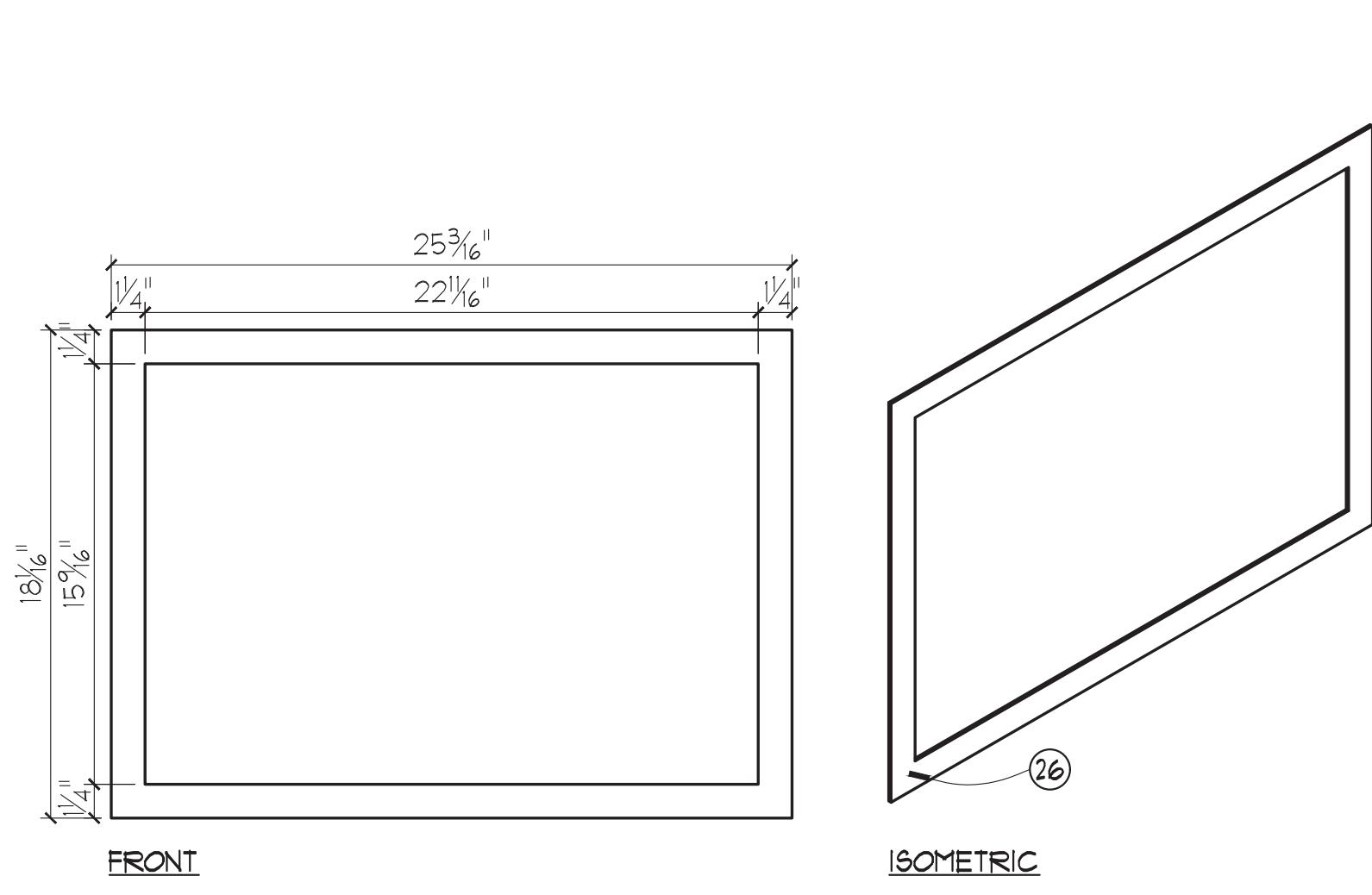

AC UNIT BEZEL
SCALE: 2" = 1'-0"
FAB-022 **F-022**

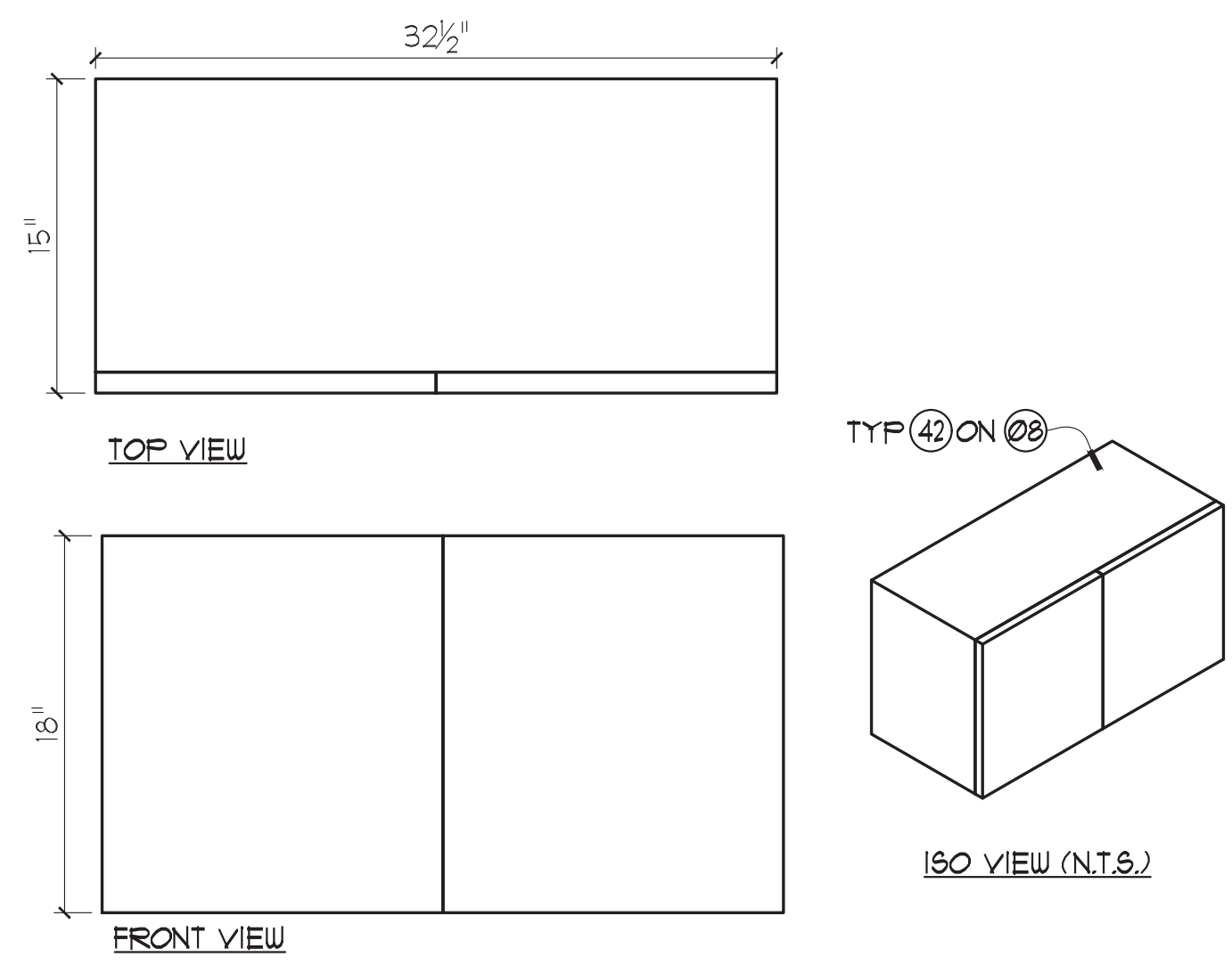

CABINET SPECS
SCALE: 1-1/2" = 1'-0"

PLEASE NOTE: PLACE (12) ON OPPOSITE SIDE OF SAME RAFTER (TYP)

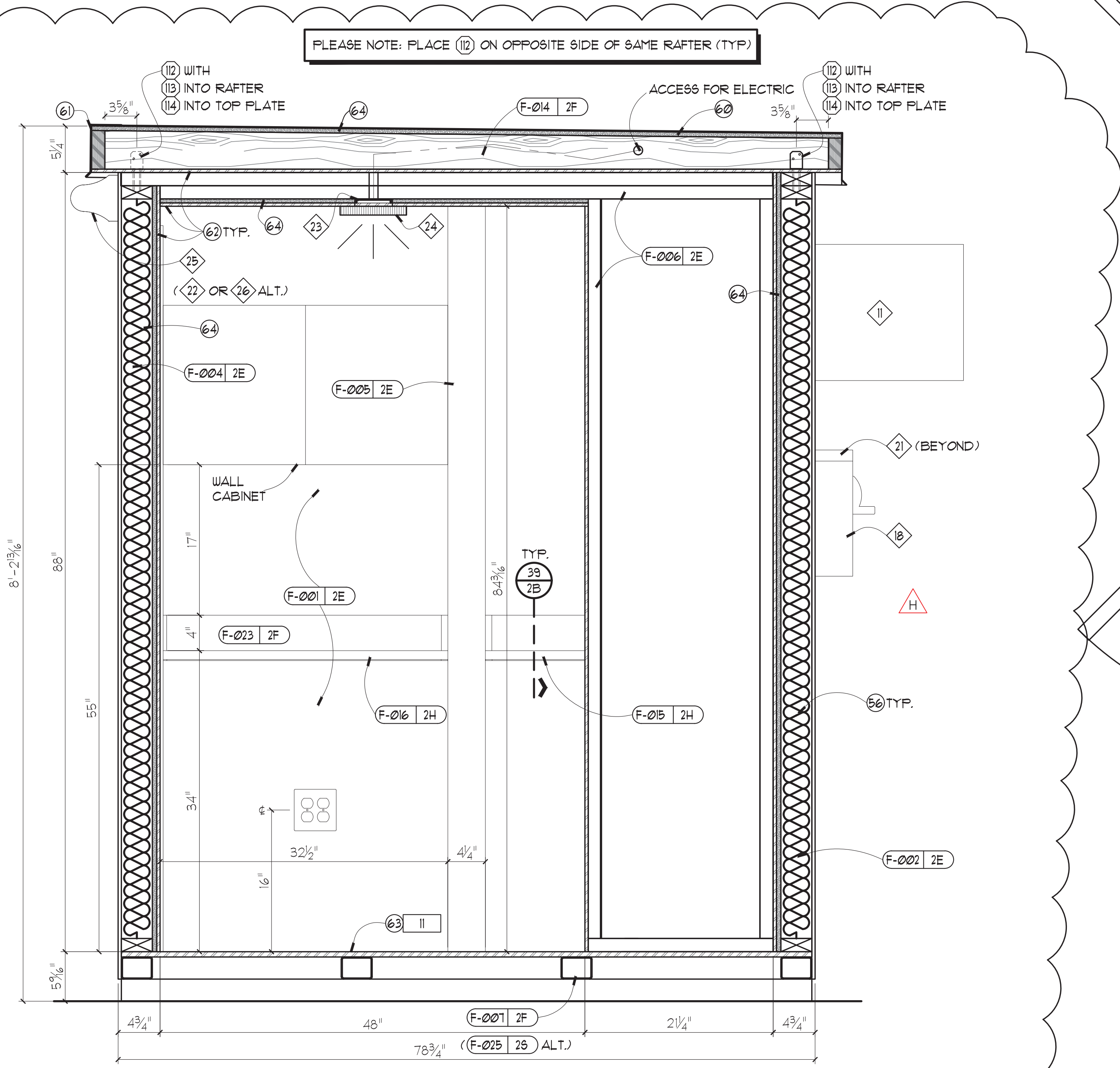

FULL SECTION - B 2
SCALE: 1-1/2" = 1'-0"
2A

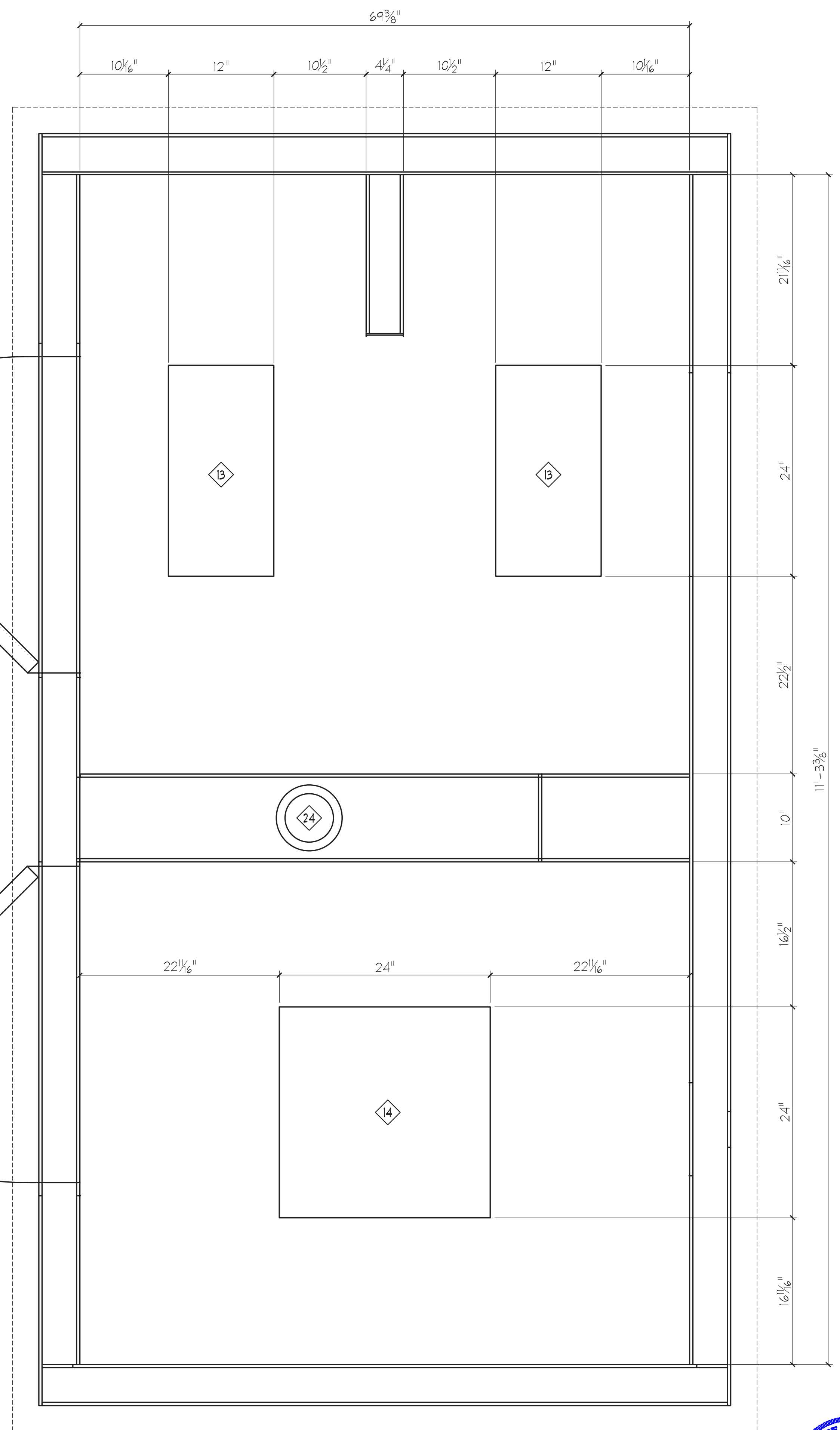

REFLECTED CEILING PLAN 3
SCALE: 1-1/2" = 1'-0"

KEYNOTING SCHEDULES			
PAINT SCHEDULE			
MARK	COLOR NUMBER	DESCRIPTION	
11	SW4027	SHERWIN WILLIAMS MACROPOXY64	
MATERIAL SCHEDULE			
MARK	MFG. CAT. NO.	DESCRIPTION	
08		3/4" Plywood	
26		3mm Sintra - White	
42		Stock White Laminate	
56		R13 BATT INSUL	
60		EDPM ROOFING	
61		CUSTOM DRIP EDGE	
62	1109SL	RIDGE CORP .368" TRANSCORE WALL BOARD	
63	1915SL	RIDGE CORP .592" TRANSCORE SUBFLOOR	
64		7/16 OSB	
HARDWARE SCHEDULE			
MARK	MFG. CAT. NO.	DESCRIPTION	
112	A21	SIMPSON STRONG TIE Galvanized Angle	
113		100 X 1-1/2" Nail	
114		100 X 2-1/2" Nail	
ELECTRICAL SCHEDULE			
MARK	MFG. CAT. NO.	DESCRIPTION	
17	FFRH0822R1	Frigidolite HVAC UNIT	
13	FPX1-4WY-WH-HD	Commercial Electric 1 1/2" LED FLUSH MOUNT LIGHT	
14	FPX2-4WY-WH-HD	Commercial Electric 2 1/2" LED FLUSH MOUNT LIGHT	
18	WD408ML125	Siemens EXTERIOR SUB PANEL	
21	DG22URB	Eaton SUB PANEL DISCONNECT	
22	AAWL525BZ	Tam-lite EXTERIOR LIGHT	
23	77705	LegendPass&Seymour Shallow Direct Mount Ceiling Box	
24		Sanco 5/8in FLUSH MOUNT LED DOWNLIGHT	
25	LW360-25W-50K	Westgate EXTERIOR LIGHT	
26	LW360-25W-30K	Westgate EXTERIOR LIGHT	
FABRICATED PARTS SCHEDULE (QUANTITIES LISTED ARE FOR ONE ELEMENT)			
MARK	QTY. REQ'D	SOURCE	DESCRIPTION
F-001	1	GPJ	KIOSK WALL - A
F-002	1	GPJ	KIOSK WALL - B
F-004	1	GPJ	KIOSK WALL - E
F-005	1	GPJ	KIOSK WALL - D
F-006	1	GPJ	KIOSK WALL - F
F-007	1	GPJ	KIOSK STEEL FRAME
F-014	1	GPJ	KIOSK CEILING FRAME
F-015	1	GPJ	SS COUNTER - A
F-016	1	GPJ	SS COUNTER - B
F-022	1	GPJ	AC UNIT BEZEL
F-023	1	GPJ	KIOSK BACKSPASH
F-025	1	GPJ	KIOSK STEEL FRAME - LA

H	REVISED SET	TS	10/10/20
MARK	ISSUED FOR / REVISION	BY	DATE
REVISED			
STENCILING			TOTAL UNITS REQ'D
CLIENT CODE	884024		1
DO NOT SCALE DRAWINGS			

GENERAL NOTE
This drawing is the property of, and contains design data which is proprietary to George P. Johnson. Reproduction, use, or transfer of this drawing, or any information contained herein, to others, except as specifically authorized in connection with this project only, is NOT permitted without written approval of George P. Johnson.
COPYRIGHT 2020 GEORGE P. JOHNSON



CLIENT	CVS HEALTH
PROJECT	TESTING BOOTH BUILD TN FA
ELEMENT	TESTING KIOSK
DRAWING	SECTIONS & DETAILS
SHEET NO.	

APPROVALS			
EST.	DESIGN	SALES	PRODUCTION
DT	DT	DT	DA
			DB

FABRICATION LOCATION	CONTAINER		
NASHVILLE	LOOSE		
USAGE TO BE SHIPPED OVERSEAS? NO			
CAN ELEMENT BE USED IN CAYES			
DRAWING NO.	DRAWN	APPR	APPR DATE
6672-02C	JG	DB	

SHOP ORDER NO. **10006338**
12/21/2020



RELEASED

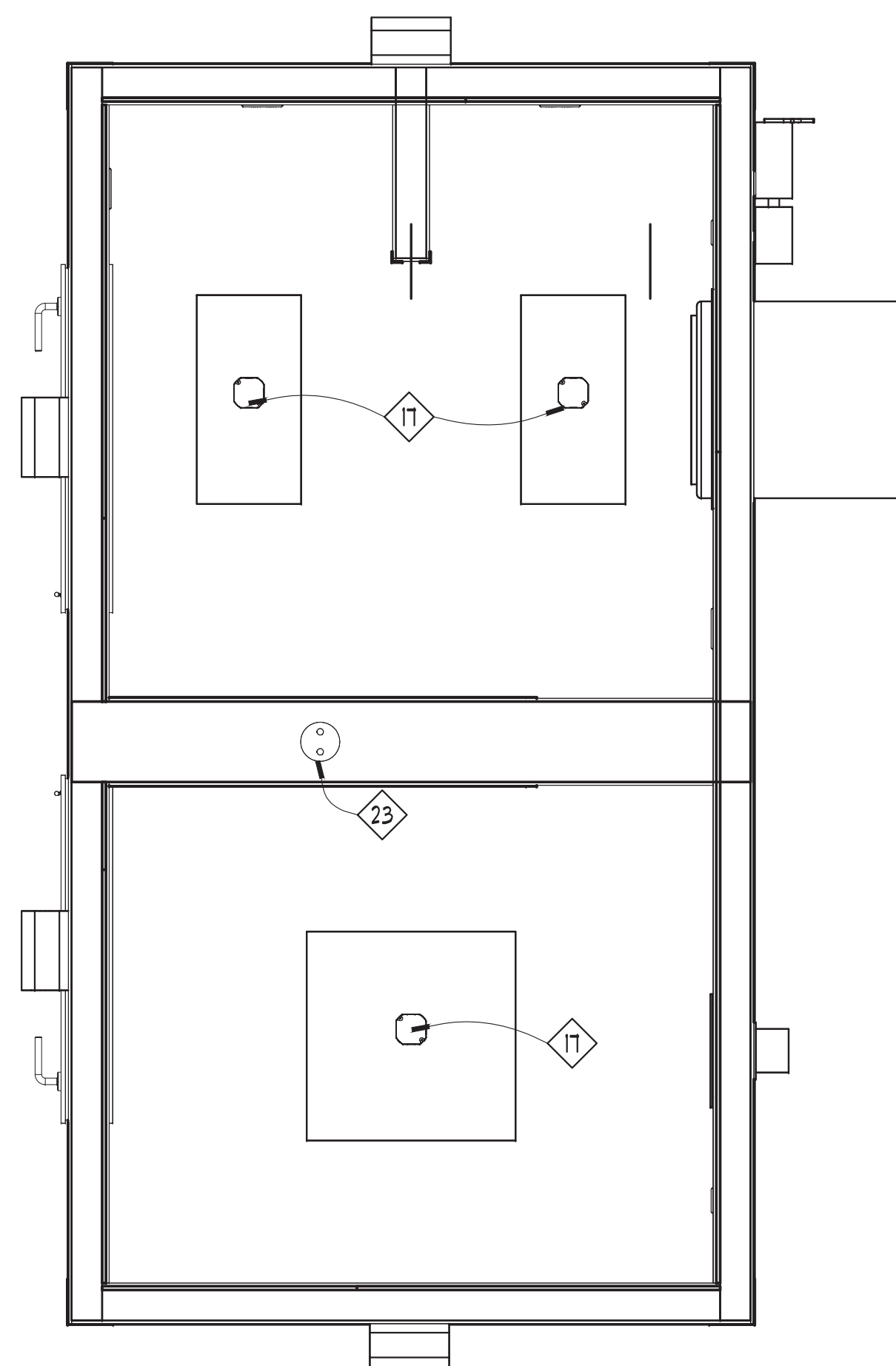

REFLECTED CEILING
SCALE: 3/4" = 1'-0"

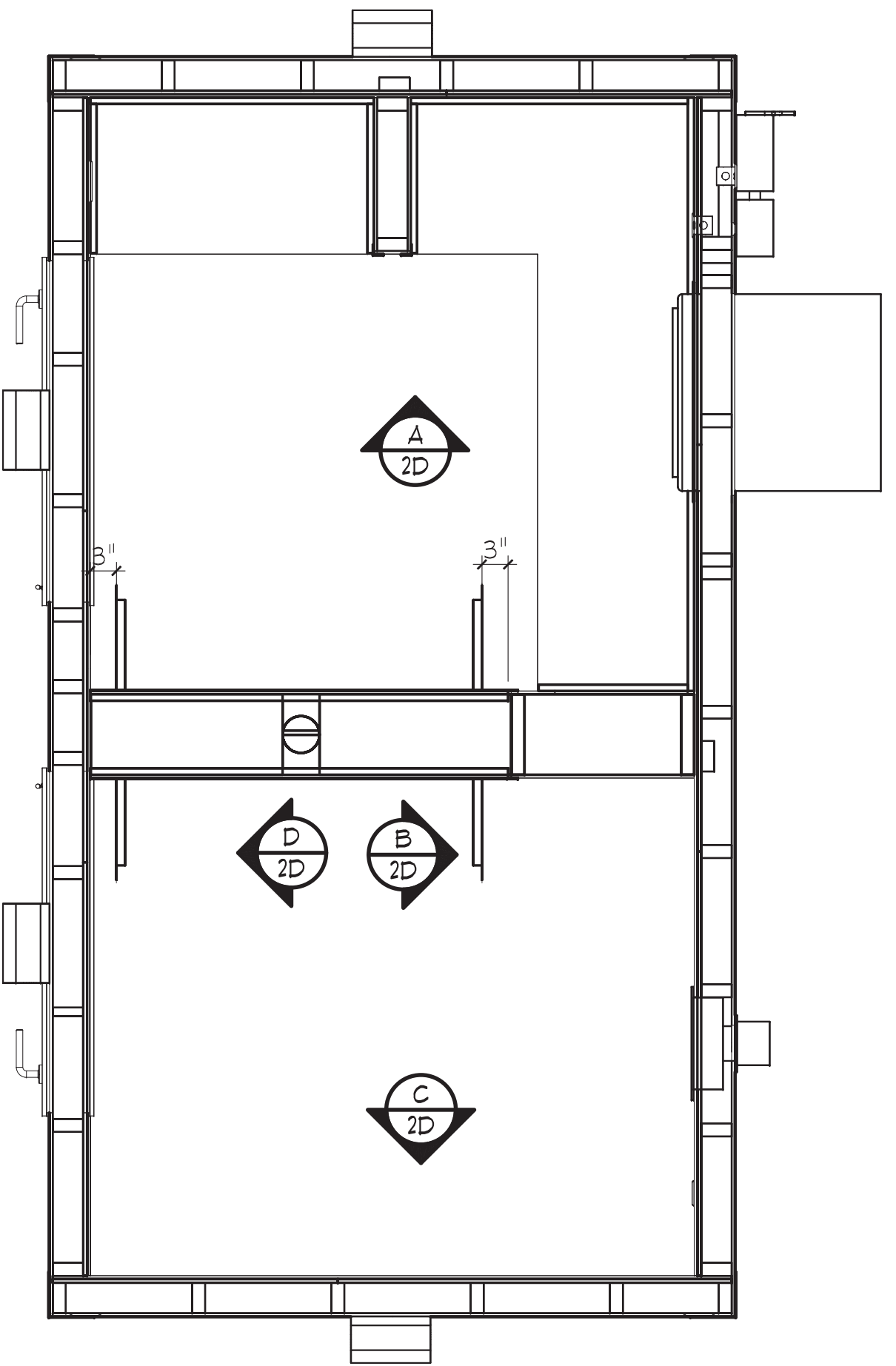

PLAN VIEW
SCALE: 3/4" = 1'-0"

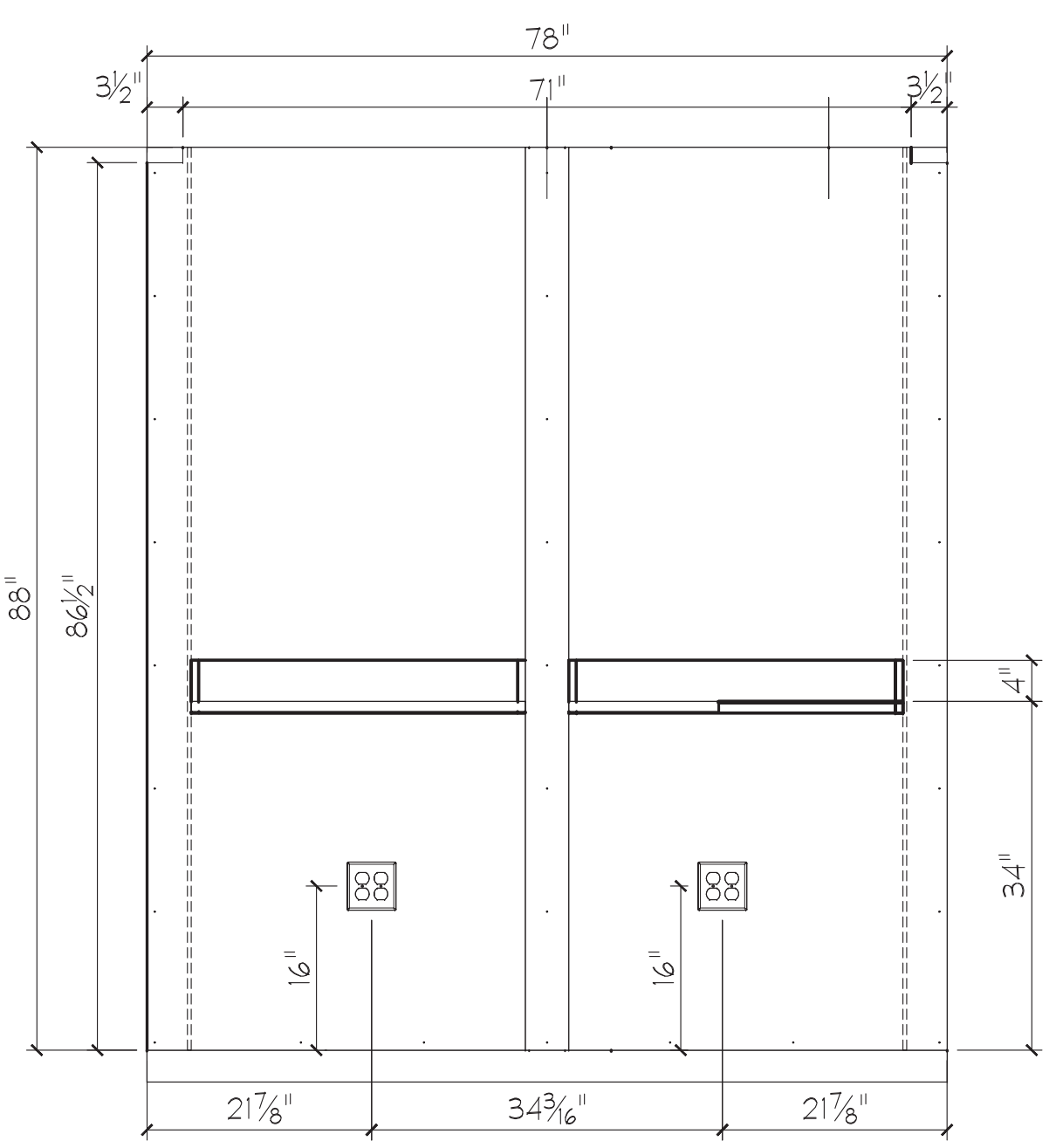

ELEV - A
SCALE: 3/4" = 1'-0"

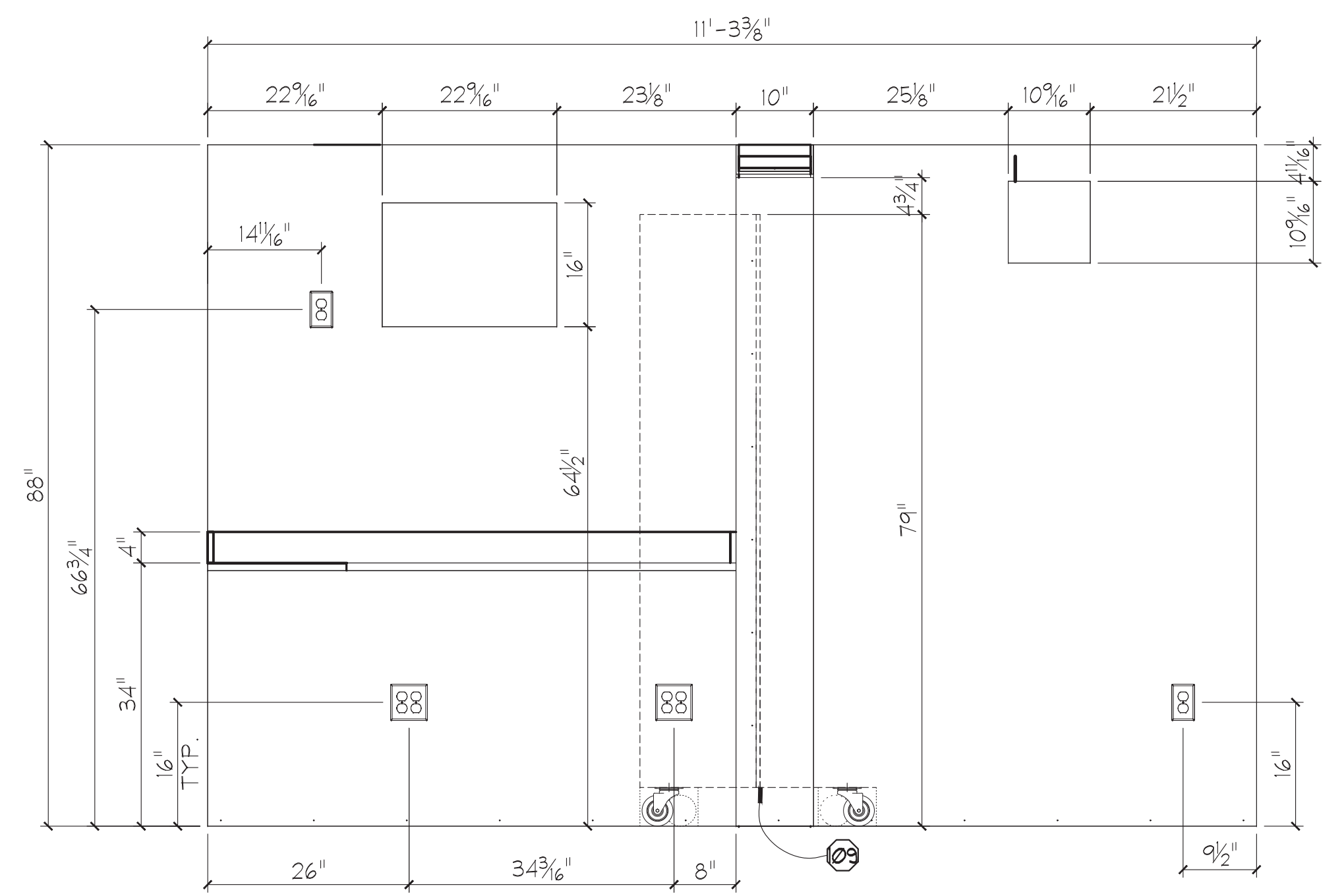

ELEV - B
SCALE: 3/4" = 1'-0"

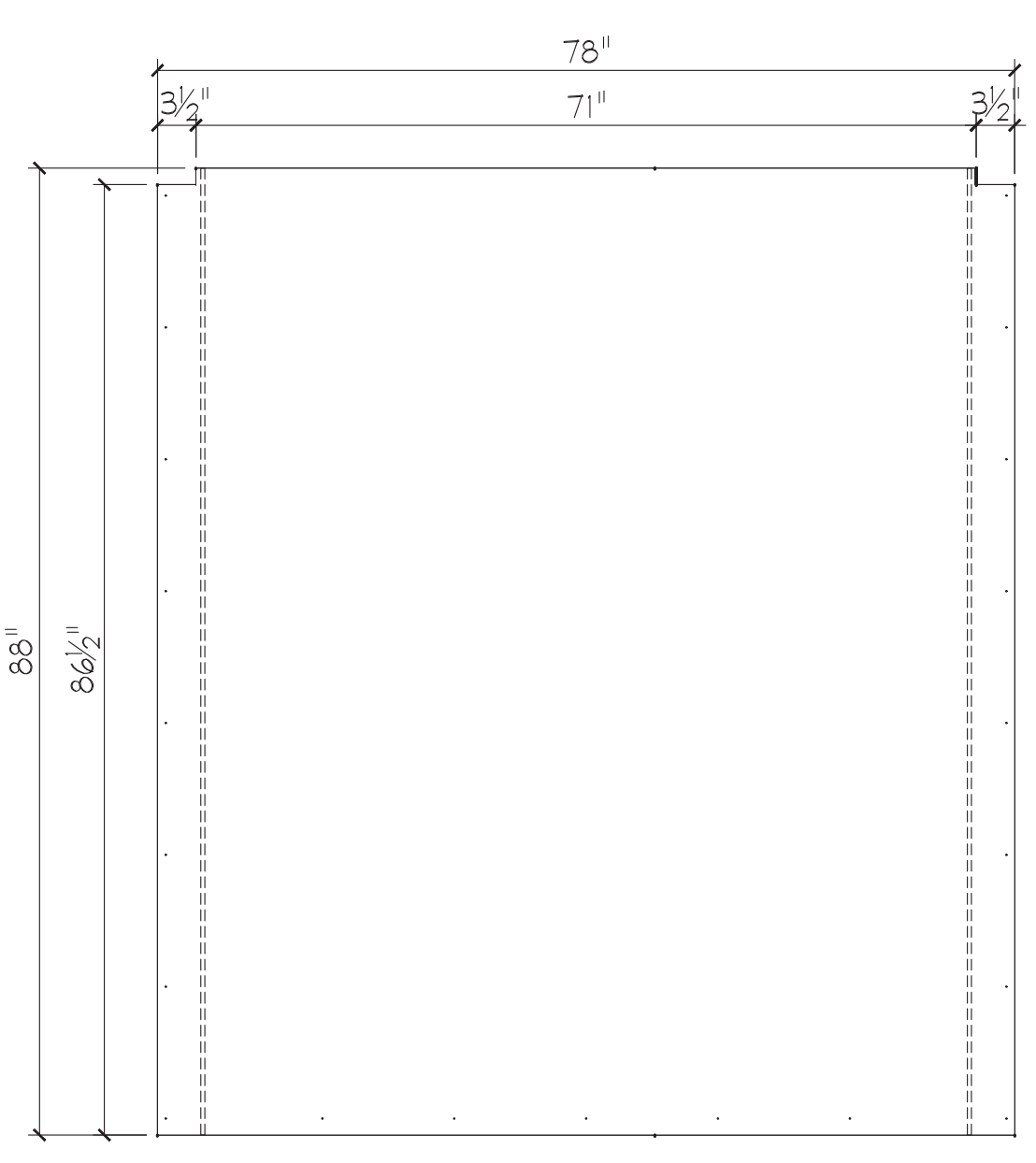

ELEV - C
SCALE: 3/4" = 1'-0"

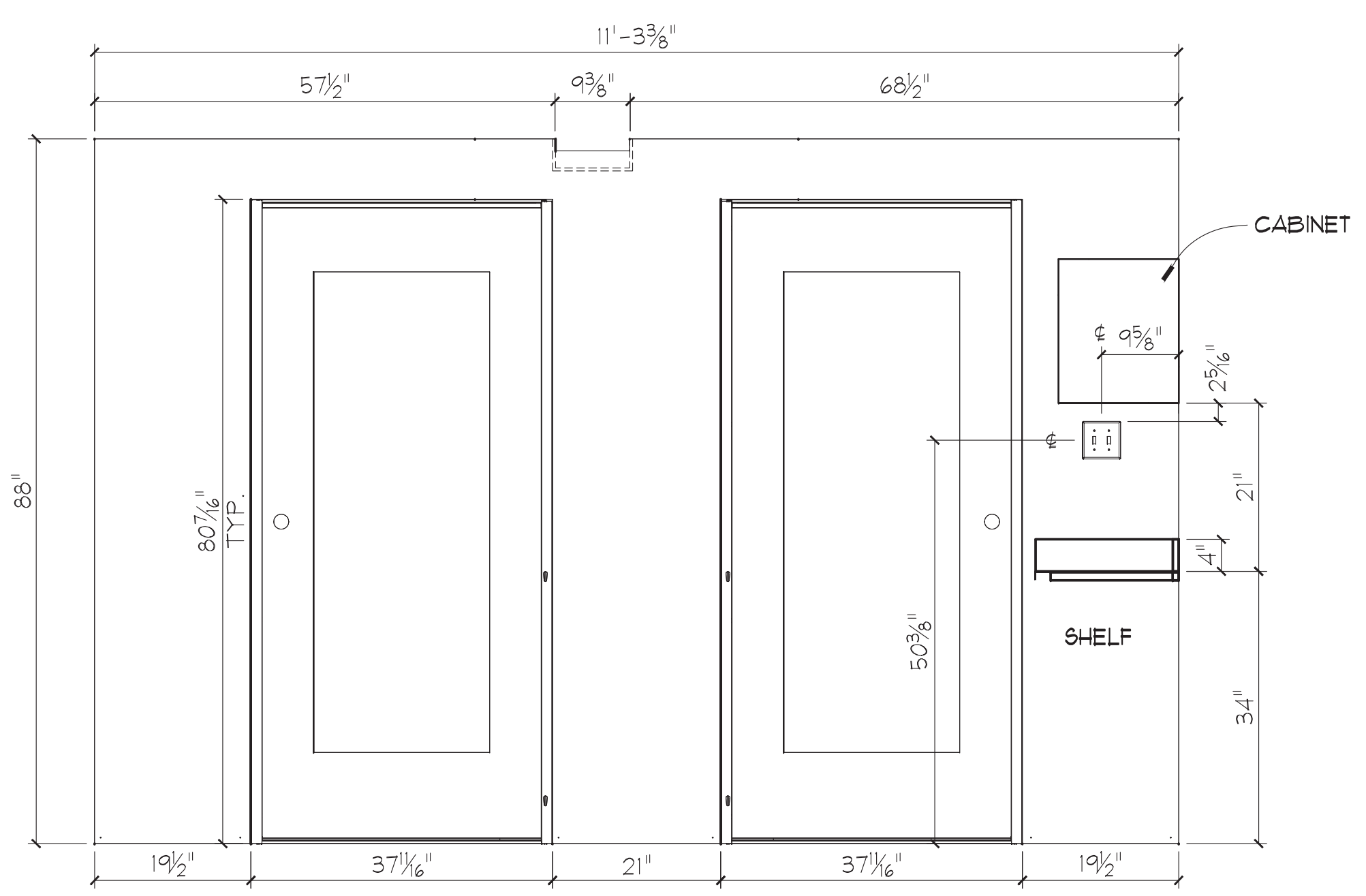

ELEV - D
SCALE: 3/4" = 1'-0"

KEYNOTING SCHEDULES		
HARDWARE SCHEDULE		
MARK	MFG. CAT. NO.	DESCRIPTION
(109)	CVS1009871	ROOM DIVIDER

ELECTRICAL SCHEDULE		
MARK	MFG. CAT. NO.	DESCRIPTION
(17)		OCTO BOX
(23)	77705	LegendPass&Seymour Shallow Direct Mount Ceiling Box

H	REVISED SET	TS	10/10/20
MARK	ISSUED FOR / REVISION	BY	DATE
REVISED			
CLIENT CODE	884024	TOTAL UNITS REQ'D	1
DO NOT SCALE DRAWINGS			

GENERAL NOTE
This drawing is the property of, and contains design data which is proprietary to George P. Johnson. Reproduction, use, or transfer of this drawing, or any information contained herein, to others, except as specifically authorized in connection with this project only, is NOT permitted without written approval of George P. Johnson.
COPYRIGHT 2020 GEORGE P. JOHNSON



CLIENT	CVS HEALTH
PROJECT	TESTING BOOTH BUILD TN FA
ELEMENT	TESTING KIOSK
DRAWING	INTERIOR WALL ELEVATIONS
SHEET NO.	1

APPROVALS					
EST.	DESIGN	SALES	PRODUCTION	STRUCTURAL	
DT	DT	DT	DA	DB	

FABRICATION LOCATION	CONTAINER
NASHVILLE	LOOSE
USAGE TO BE SHIPPED OVERSEAS?:	NO
CAN ELEMENT BE USED IN CA:	YES
DRAWING NO.	DATE
6672-02D	JG DB

SHIP ORDER NO. **10006338**

APPROVED FOR FINAL ENGINEERING								DATE: 12/21/2020
Sales	Design	Estim.	Prod.	Struct.	Engin.	E.S.	Shop	



RELEASED

P:\884024\02D_6672\6672-02D.dwg, 10/25/2020 7:58:44 PM, P:\884024\Autumn HHS.dwg

ISSUE DATE: 10/20

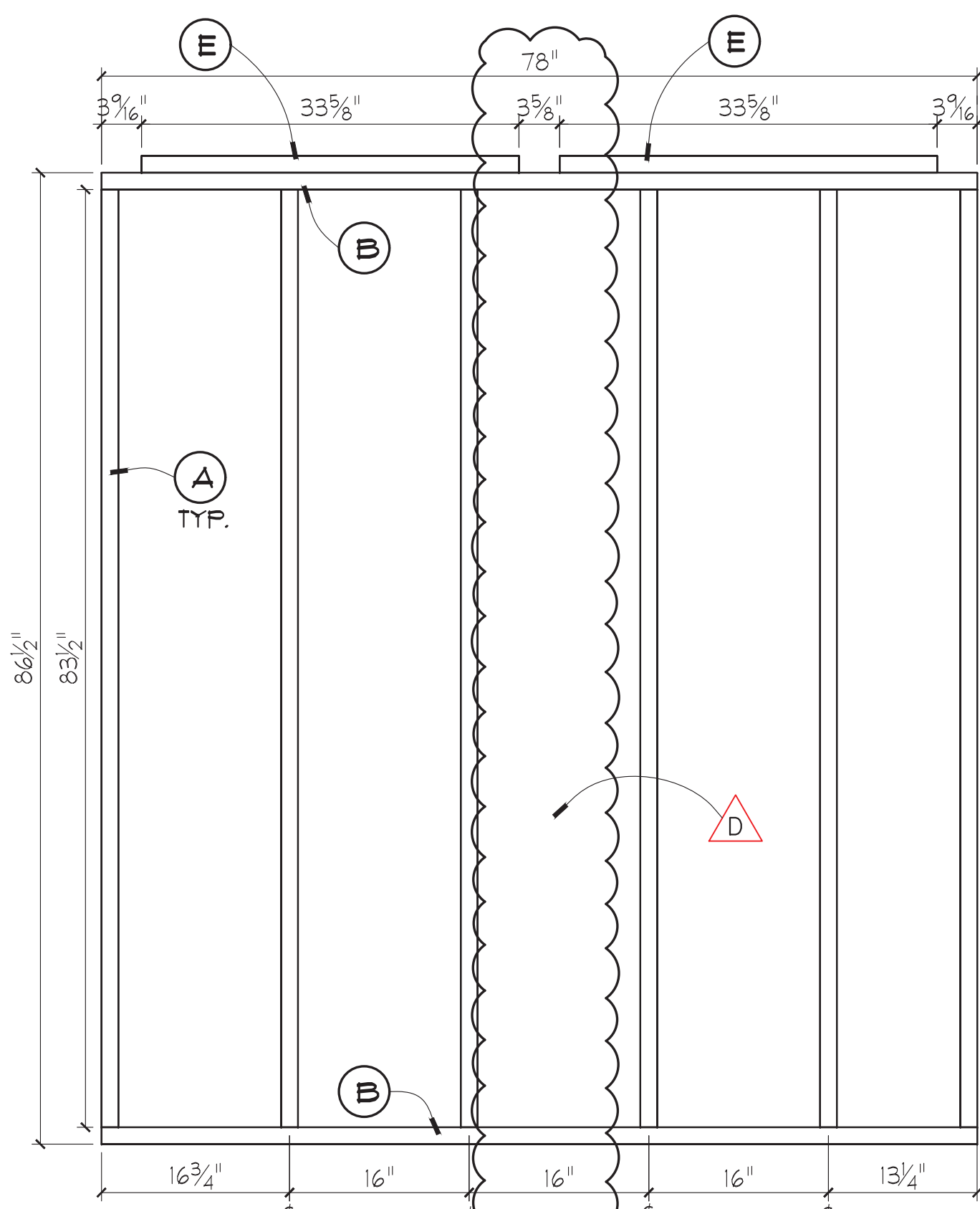

KIOSK WALL - A
SCALE: 1" = 1'-0"
F-001

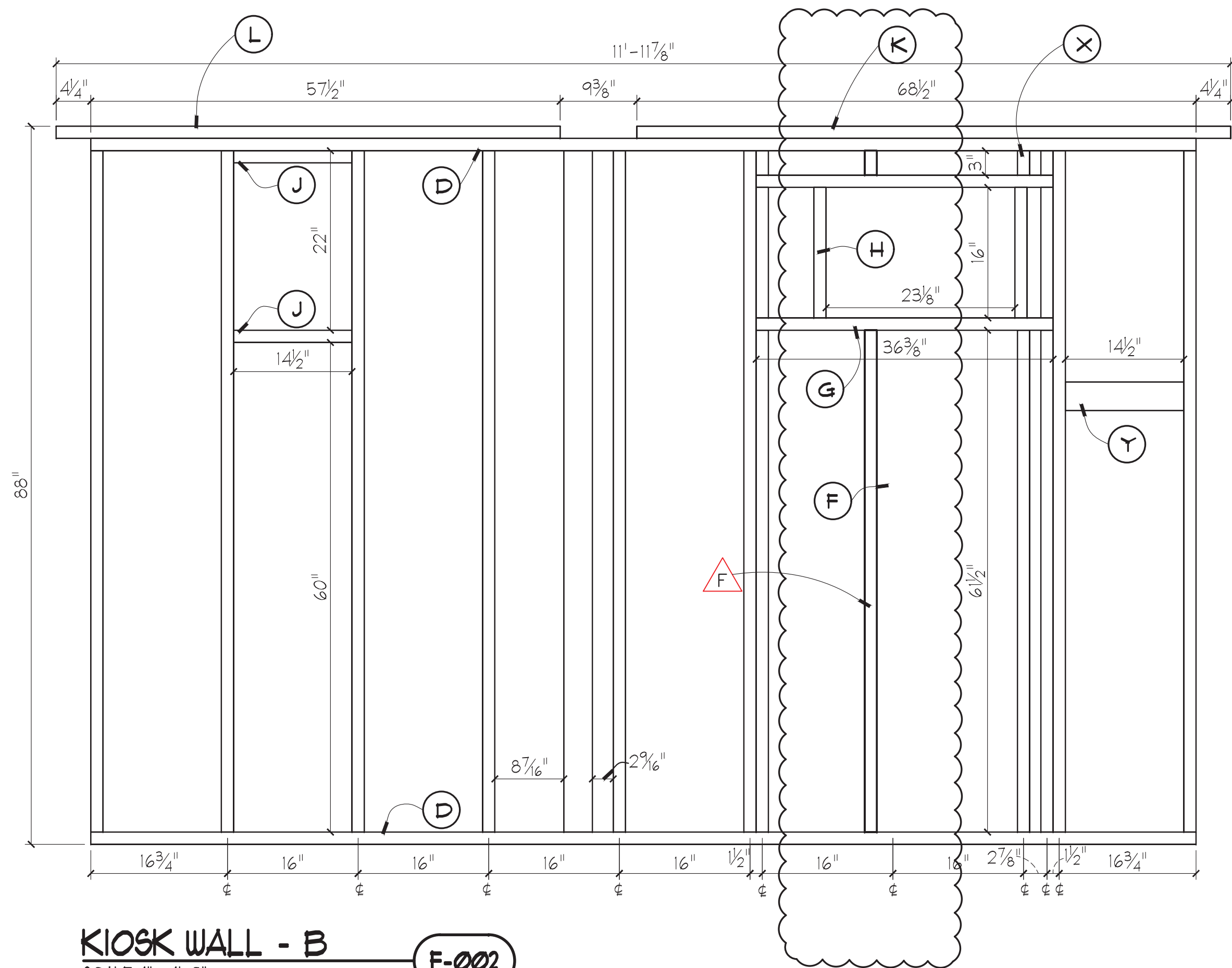

KIOSK WALL - B
SCALE: 1" = 1'-0"
F-002

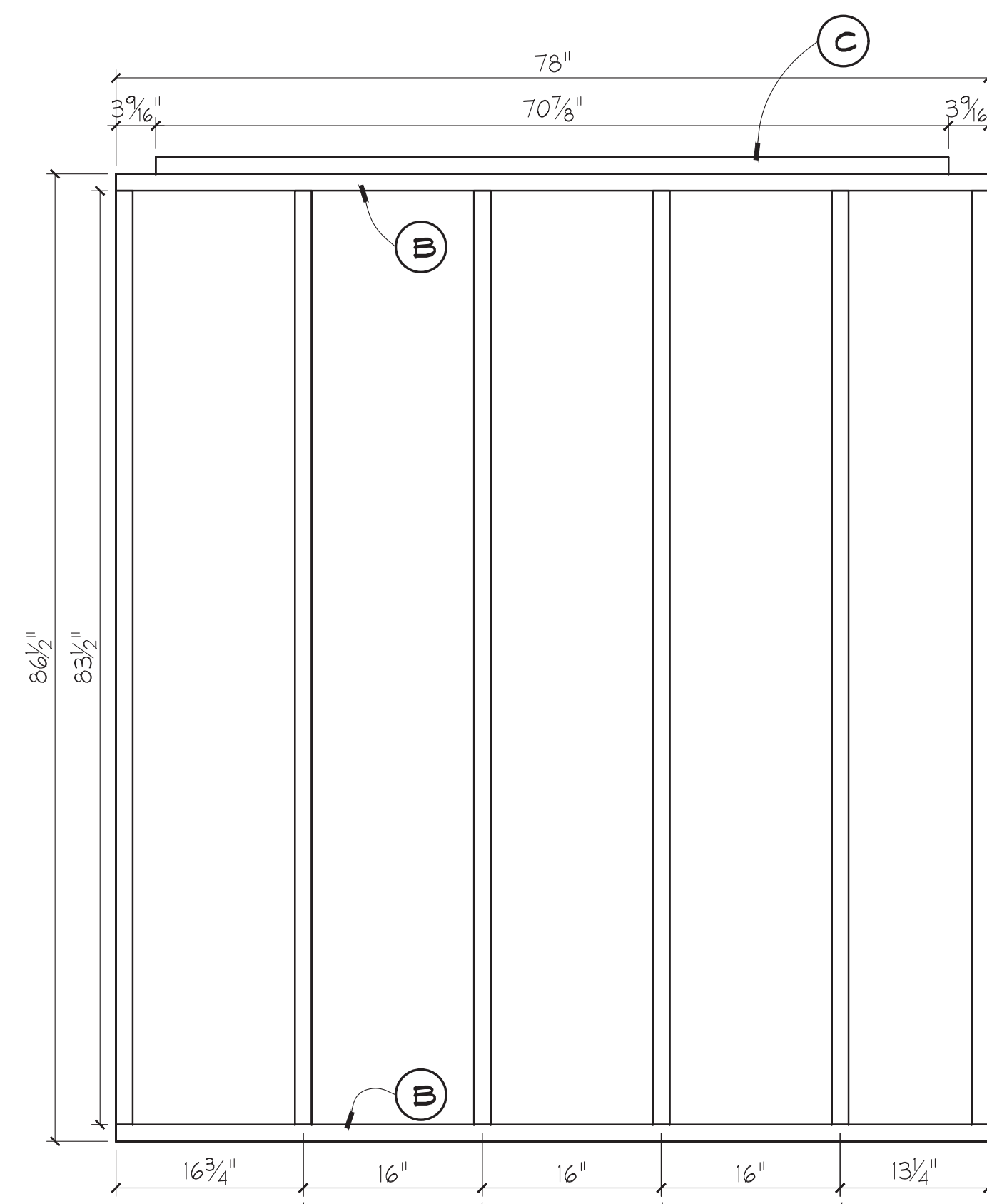

KIOSK WALL - C
SCALE: 1" = 1'-0"
F-003

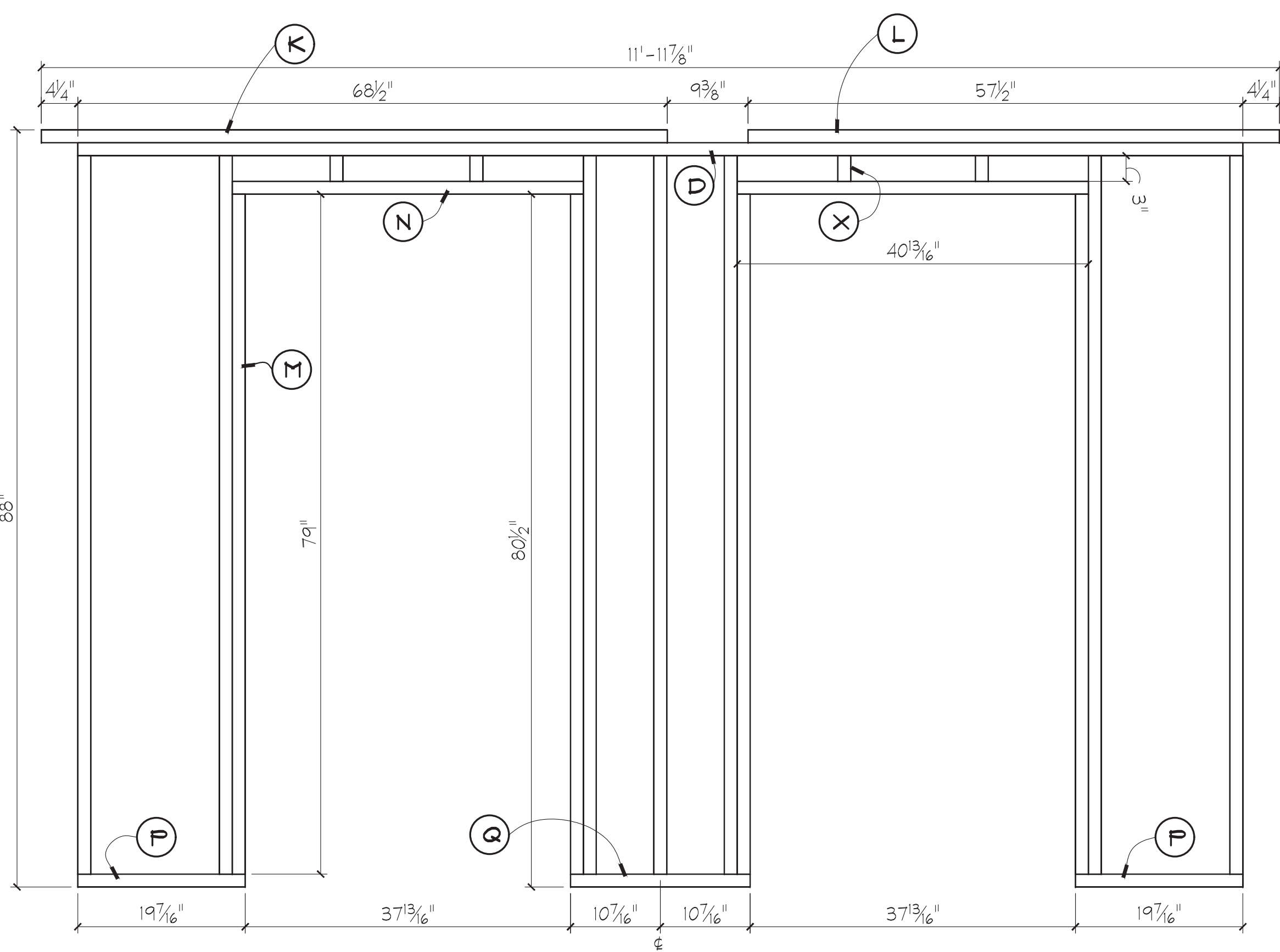

KIOSK WALL - D
SCALE: 1" = 1'-0"
F-004

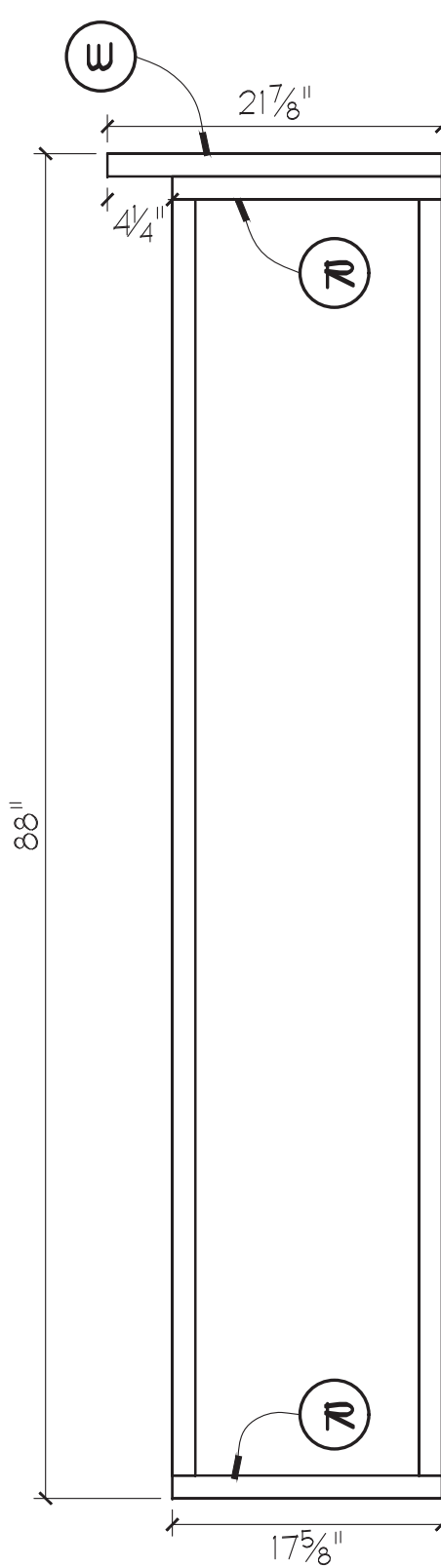

KIOSK WALL - E
SCALE: 1" = 1'-0"
F-005

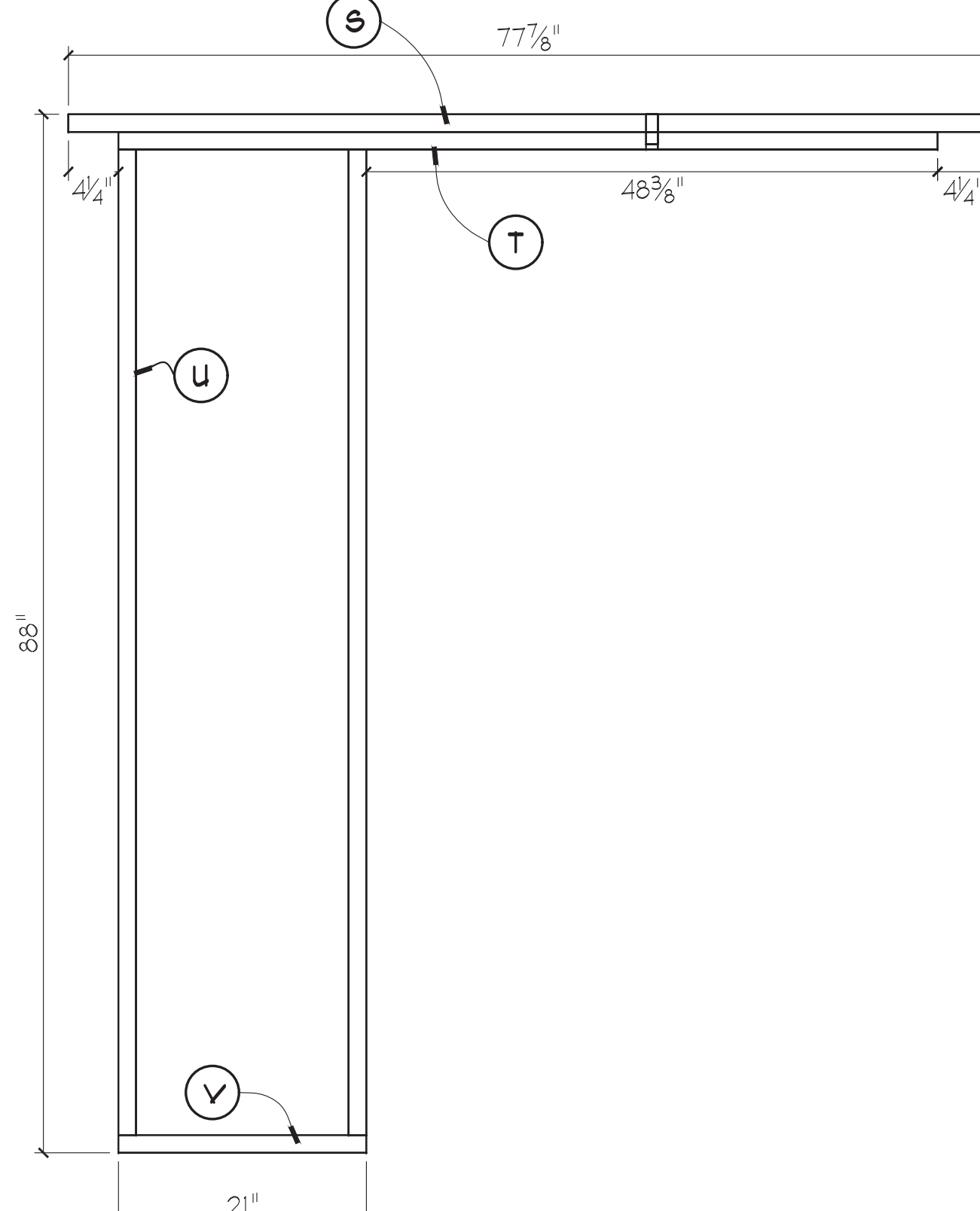
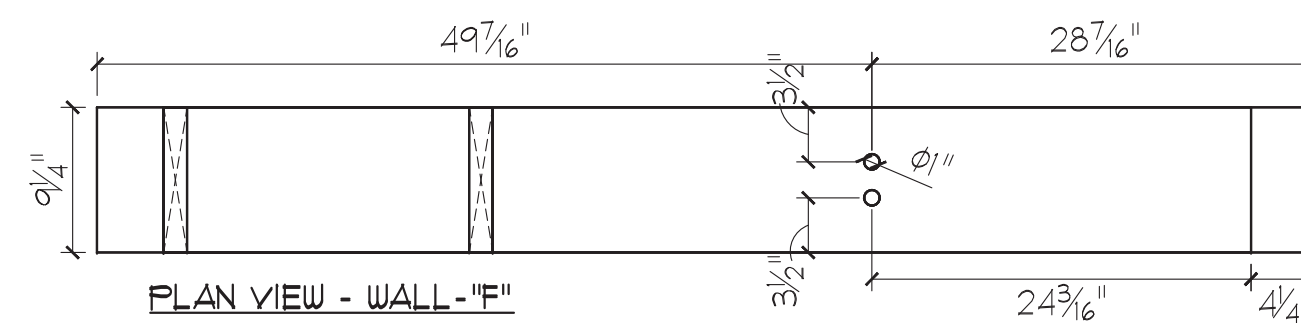

KIOSK WALL - F
SCALE: 1" = 1'-0"
F-006

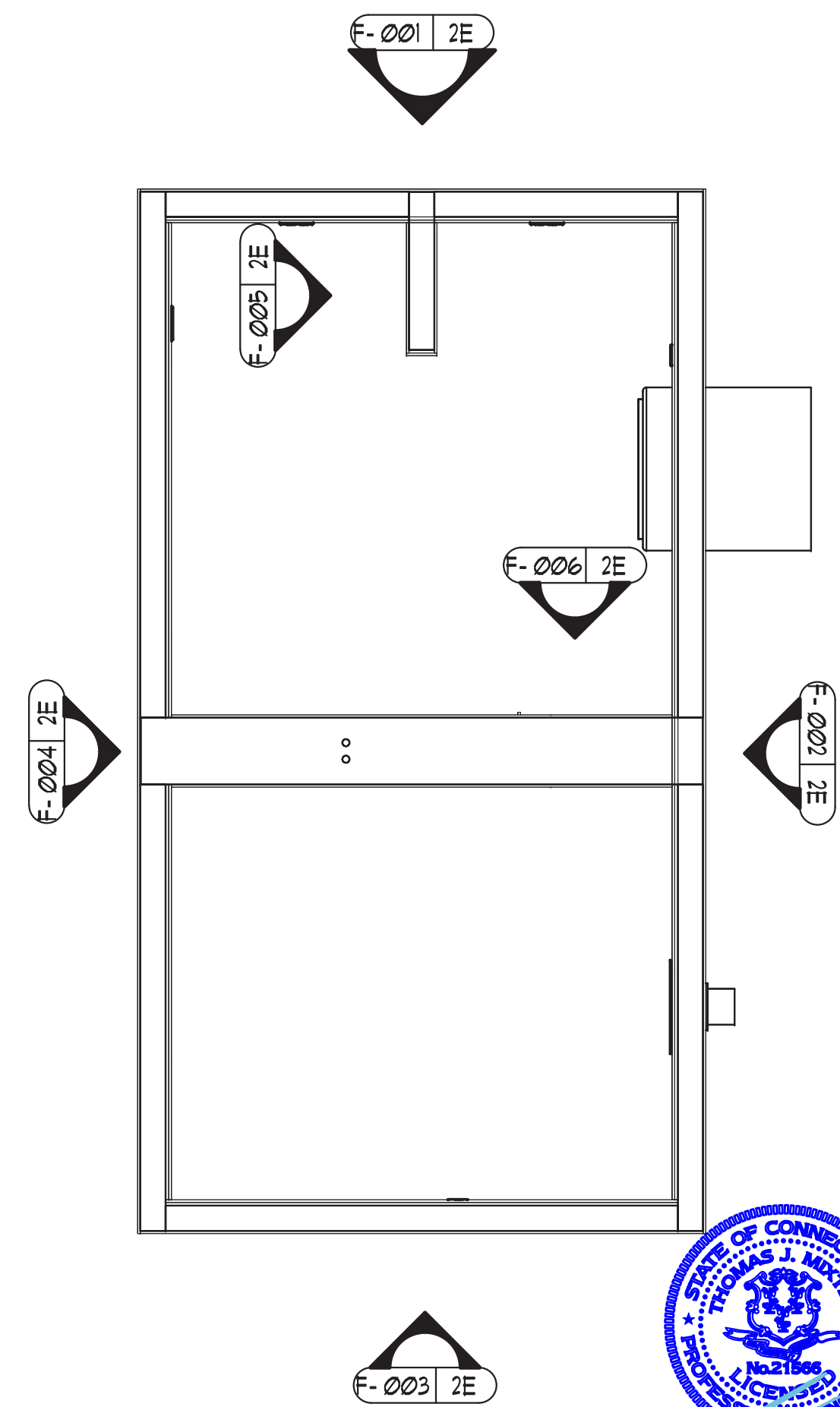

KEYNOTING SCHEDULES
FABRICATED PARTS SCHEDULE
(QUANTITIES LISTED ARE FOR ONE ELEMENT)

MARK	QTY. REQD.	SOURCE	DESCRIPTION
F-001	1	GPJ	KIOSK WALL - A
F-002	1	GPJ	KIOSK WALL - B
F-003	1	GPJ	KIOSK WALL - C
F-004	1	GPJ	KIOSK WALL - D
F-005	1	GPJ	KIOSK WALL - E
F-006	1	GPJ	KIOSK WALL - F

SEE CUT LIST
ON SHEET 02K

F	STUD SHIFT	JG	10/07/20
D	STUD REMOVED	JG	10/07/20
MARK	ISSUED FOR / REVISION	BY	DATE
REVISED			
STENCILING		TOTAL UNITS REQD	
884024		1	
DO NOT SCALE DRAWINGS			

GENERAL NOTE
This drawing is the property of, and contains design data which is proprietary to George P. Johnson. Reproduction, use, or transfer of this drawing, or any information contained herein, to others, except as specifically authorized in connection with this project only, is NOT permitted without written approval of George P. Johnson.
COPYRIGHT 2020 GEORGE P. JOHNSON



CLIENT	
CVS HEALTH	
PROJECT	
TESTING BOOTH BUILD TN FA	
ELEMENT	
TESTING KIOSK	
DRAWING	SHEET NO.
FRAMING SCHEDULE	

APPROVALS			
EST.	DESIGN	SALES	PRODUCTION
DT	DT	DT	DA
			DB
FABRICATION LOCATION		CONTAINER	
NASHVILLE		LOOSE	
USAGE			
TO BE SHIPPED OVERSEAS?: NO			
CAN ELEMENT BE USED IN CA: YES			
DRAWING NO.	DRAWN	APPR.	APPR. DATE
6672-02E	JG	DB	

SHIP ORDER NO. **10006338**
12/21/2020



RELEASED

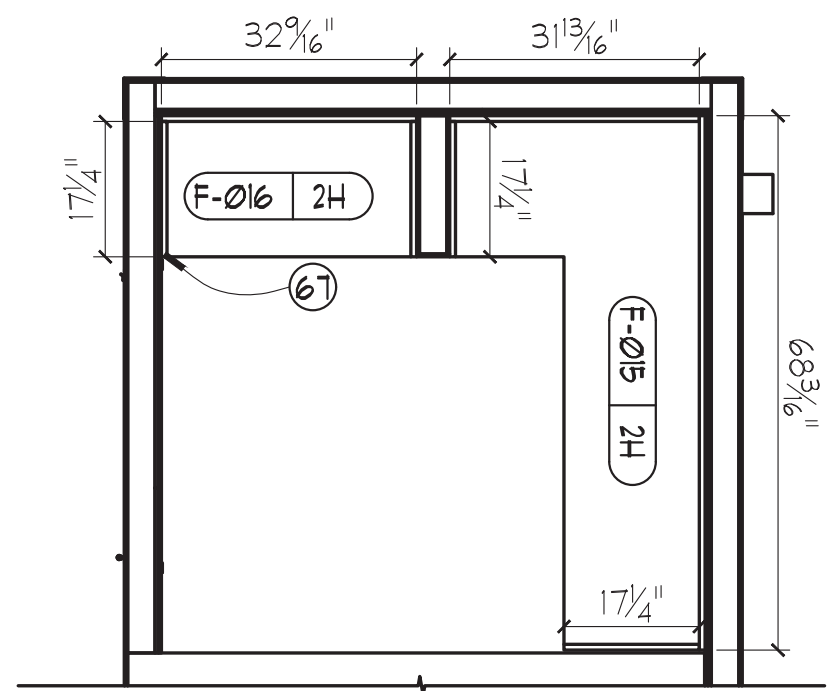

KIOSK BACKSPLASH
SCALE: 1/2" = 1'-0" FAB-023 **F-023**

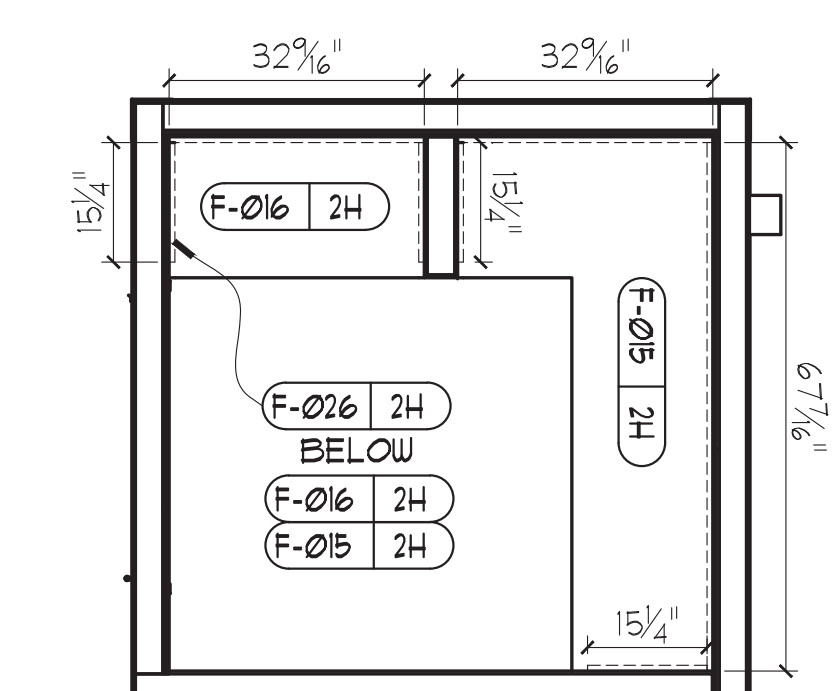

STEEL SHELF LEDGER
SCALE: 1/2" = 1'-0" FAB-031 **F-031**

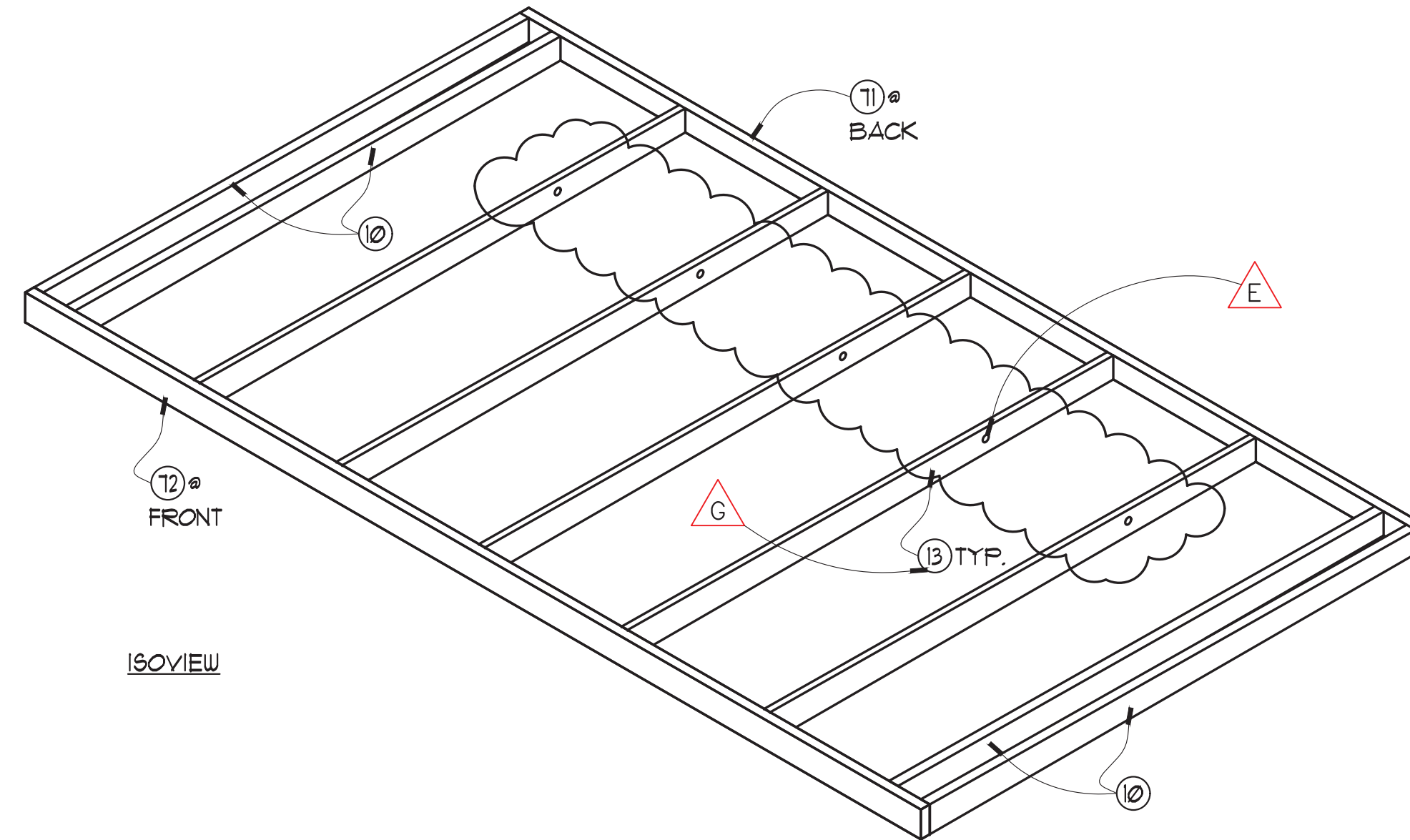

KIOSK CEILING FRAME
SCALE: 3/4" = 1'-0" FAB-014 **F-014**

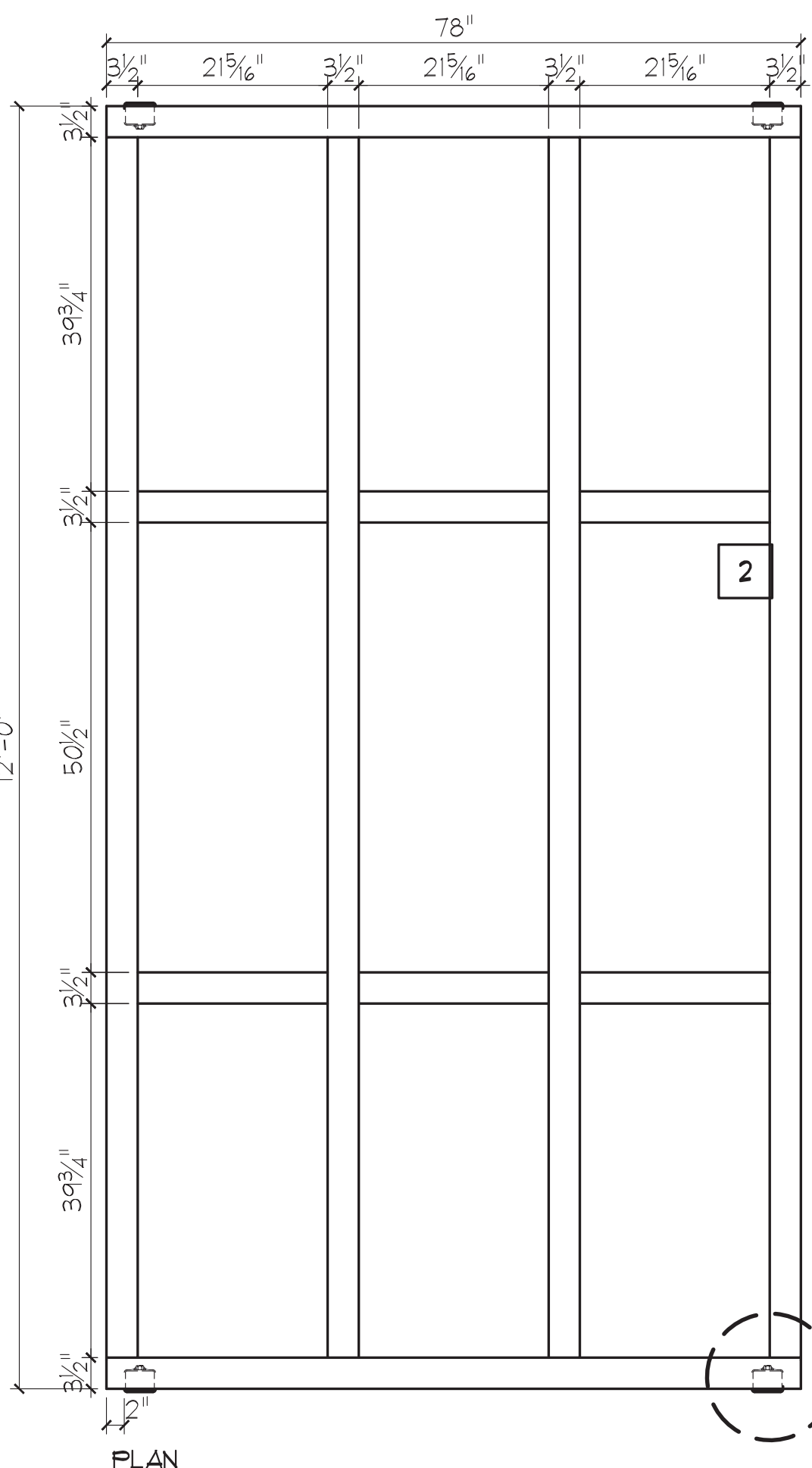

KIOSK STEEL FRAME
SCALE: 3/4" = 1'-0" FAB-001 **F-001**

STEEL TUBE CUT LIST			
ID	NAME	LENGTH	QTY. PER UNIT
1	§ 58	11'-5"	4
2	§ 58	6'-6"	4
3	§ 58	0'-2 1/2"	4

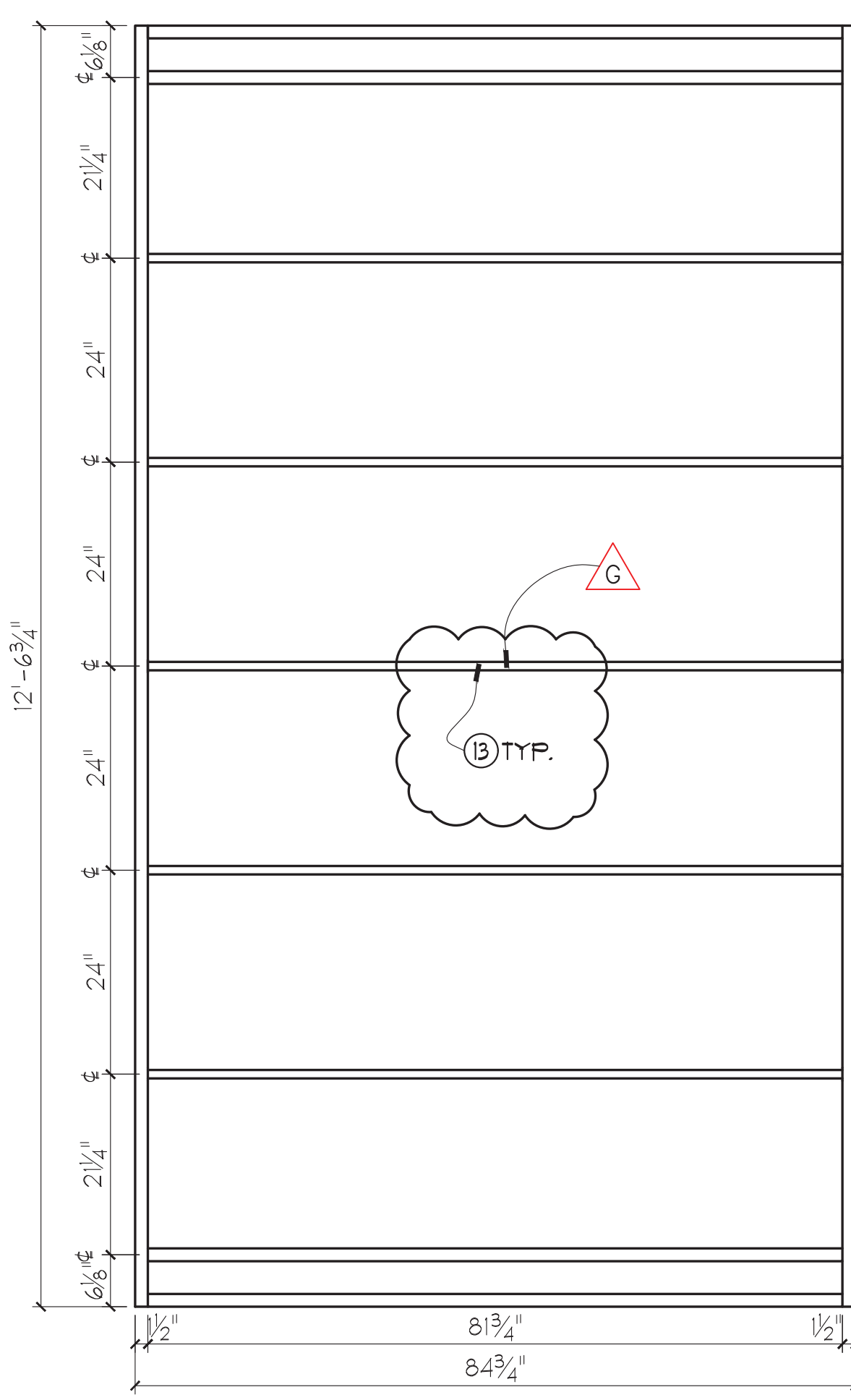
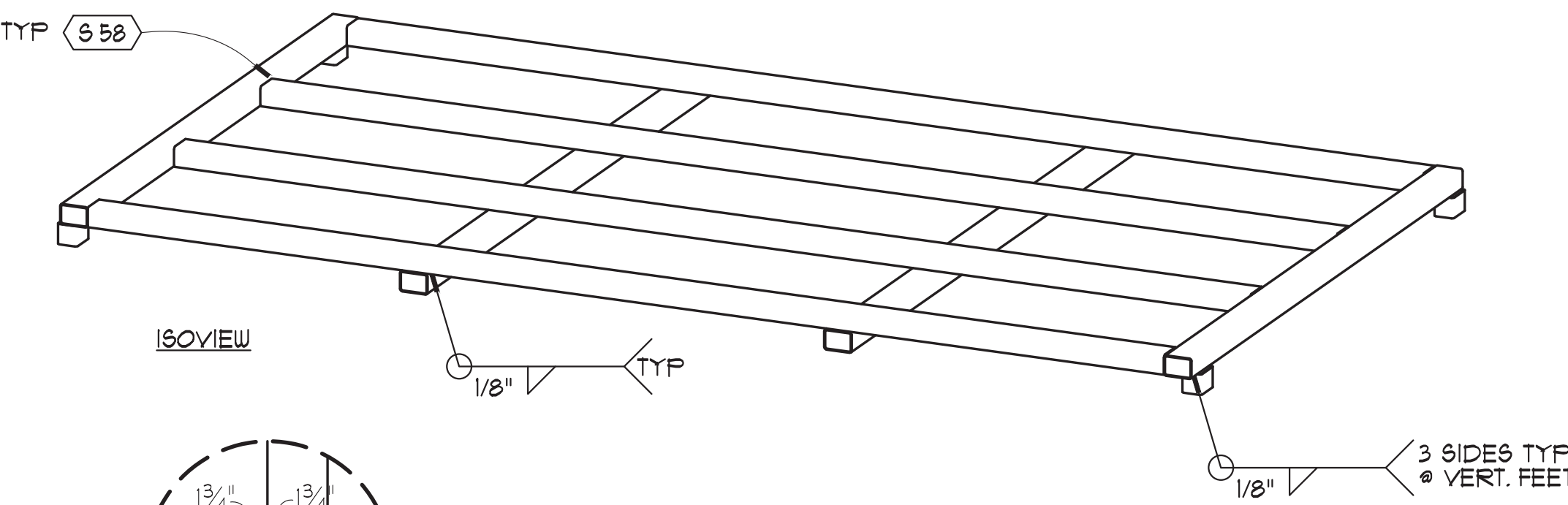

KIOSK CEILING FRAME
SCALE: 3/4" = 1'-0" FAB-014 **F-014**

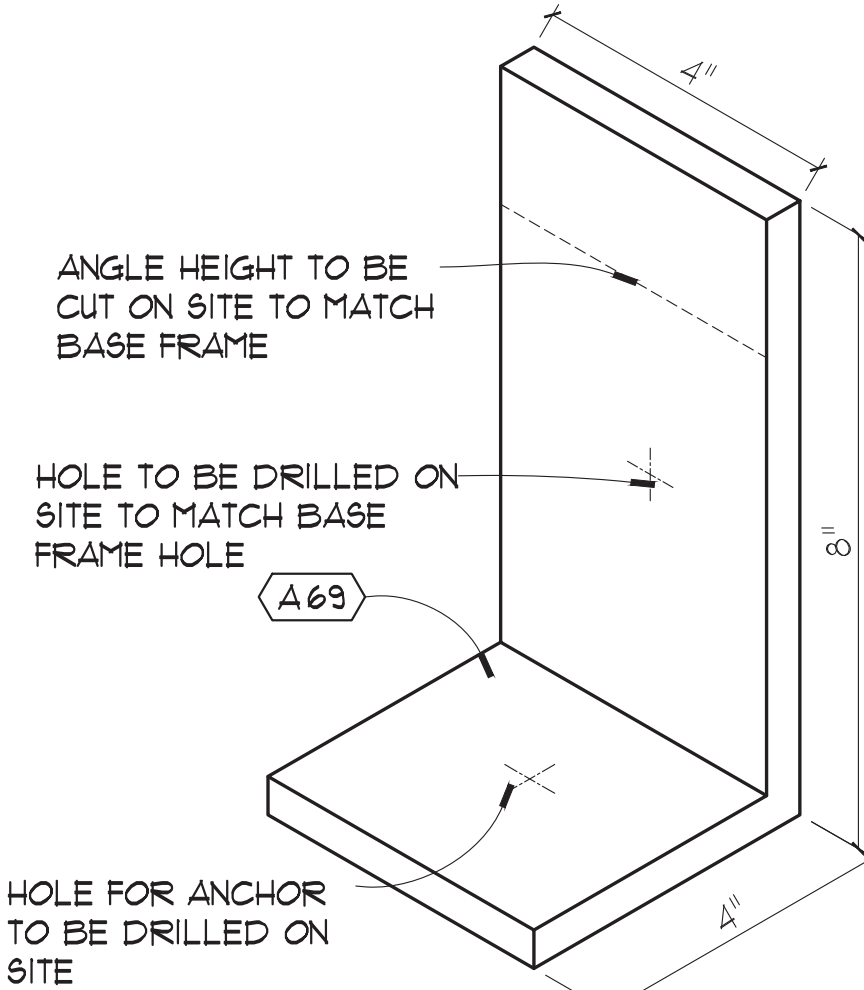

HOLD DOWN BRACKET
SCALE: 6" = 1'-0" FAB-013 **F-013**

KEYNOTING SCHEDULES			
MATERIAL SCHEDULE			
MARK	MFG. CAT. NO.	DESCRIPTION	
08		3/4" Plywood	
10		1-1/2" thk. Plywood	
13		1" Birch Plywood	
67		GRAY MELAMINE	
71		2x4x14ft	
72		2x6x14ft	
HARDWARE SCHEDULE			
MARK	MFG. CAT. NO.	DESCRIPTION	
65		Weld-nut	
METAL SCHEDULE			
MARK	DESCRIPTION		
A 68	ALUM ANGLE- 4"x8"x3/8" thk.		
S 58	STEEL TUBE- 2.5"x3.5"x1/8" wall		
FABRICATED PARTS SCHEDULE (QUANTITIES LISTED ARE FOR ONE ELEMENT)			
MARK	QTY. REQ'D	SOURCE	DESCRIPTION
F-007	1	GPJ	KIOSK STEEL FRAME
F-013	4	GPJ	HOLD DOWN BRACKET
F-014	1	GPJ	KIOSK CEILING FRAME
F-015	1	GPJ	SS COUNTER - A
F-016	1	GPJ	SS COUNTER - B
F-023	1	GPJ	KIOSK BACKSPLASH
F-026	1	GPJ	STEEL SHELF LEDGER

G	1" PLYWOOD RAFTER	JG	10/08/20
E	SLOTS REDUCED TO HOLES	JG	10/07/20
MARK	ISSUED FOR / REVISION	BY	DATE
REVISED			
CLIENT CODE	STENCILING	TOTAL UNITS REQ'D	
884024	884024	1	
DO NOT SCALE DRAWINGS			

GENERAL NOTE
This drawing is the property of, and contains design data which is proprietary to George P. Johnson. Reproduction, use, or transfer of this drawing, or any information contained herein, to others, except as specifically authorized in connection with this project only, is NOT permitted without written approval of George P. Johnson.
COPYRIGHT 2020 GEORGE P. JOHNSON



CLIENT CVS HEALTH			
PROJECT TESTING BOOTH BUILD TN FA			
ELEMENT TESTING KIOSK			
DRAWING FABRICATIONS			
SHEET NO.			

APPROVALS			
EST.	DESIGN	SALES	PRODUCTION
			STRUCTURAL

FABRICATION LOCATION NASHVILLE	CONTAINER LOOSE
USAGE TO BE SHIPPED OVERSEAS? NO	
CAN ELEMENT BE USED IN CAVES	
DRAWING NO. 6672-02F	DATE 12/21/2020
DRAWN JG	APPR DB
SHOP ORDER NO. 10006338	

APPROVED FOR FINAL ENGINEERING DATE: 12/21/2020

Sales	Design	Estim.	Prod.	Struct.	Engh.	E.S.	Shop

RELEASED

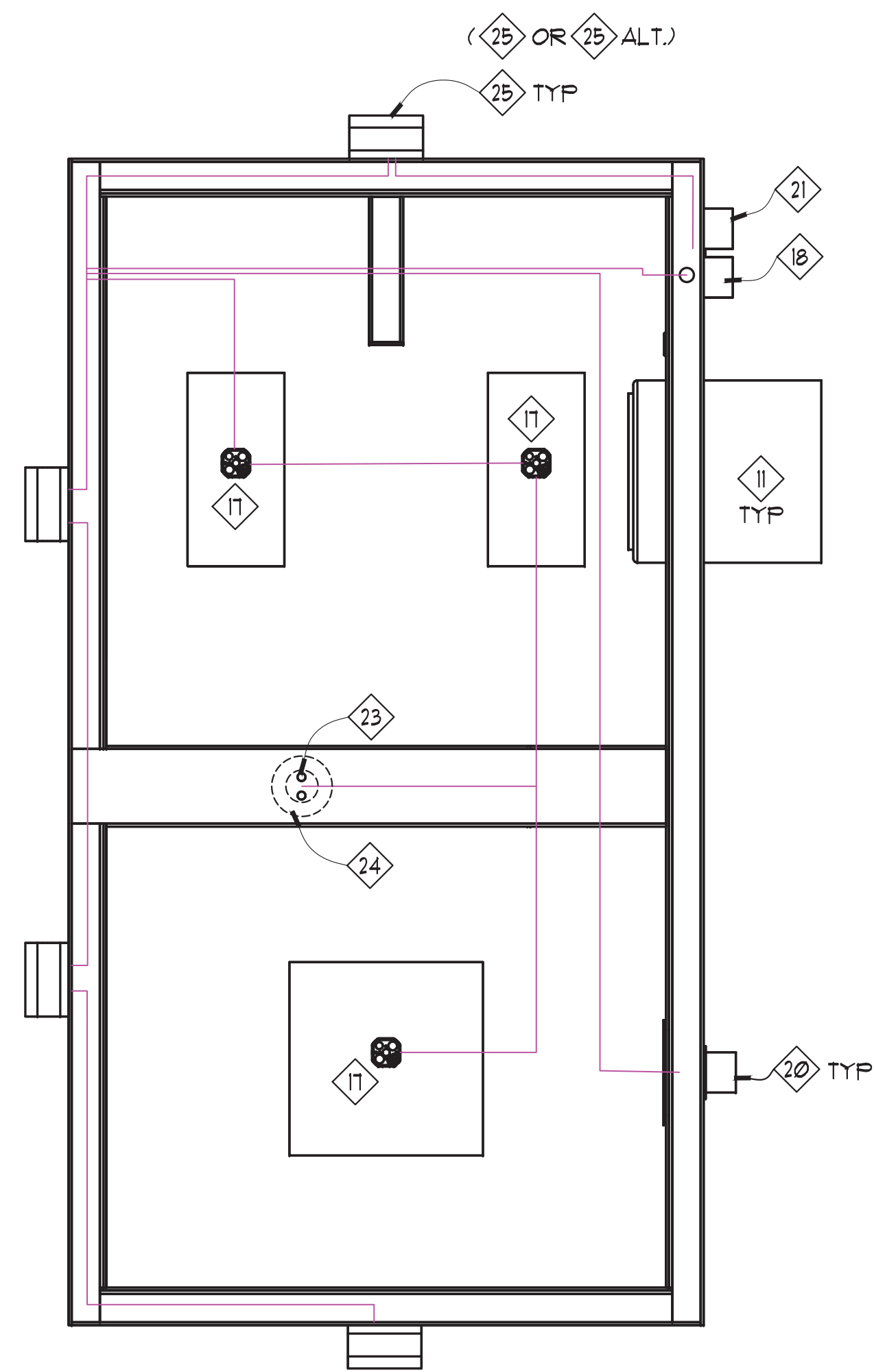

REFLECTED-CEILING
SCALE: 3/4"=1'-0"

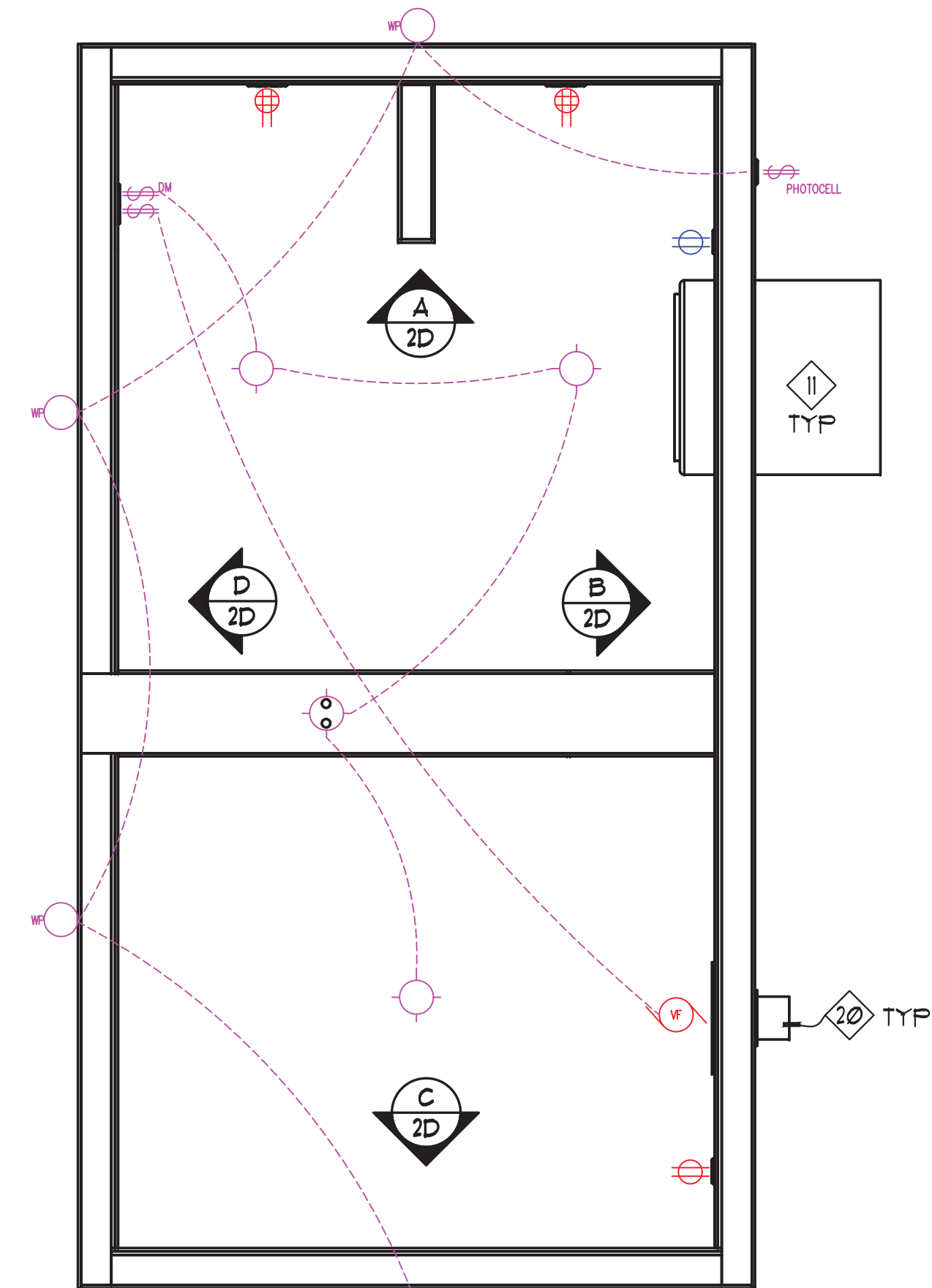

PLAN
SCALE: 3/4"=1'-0"

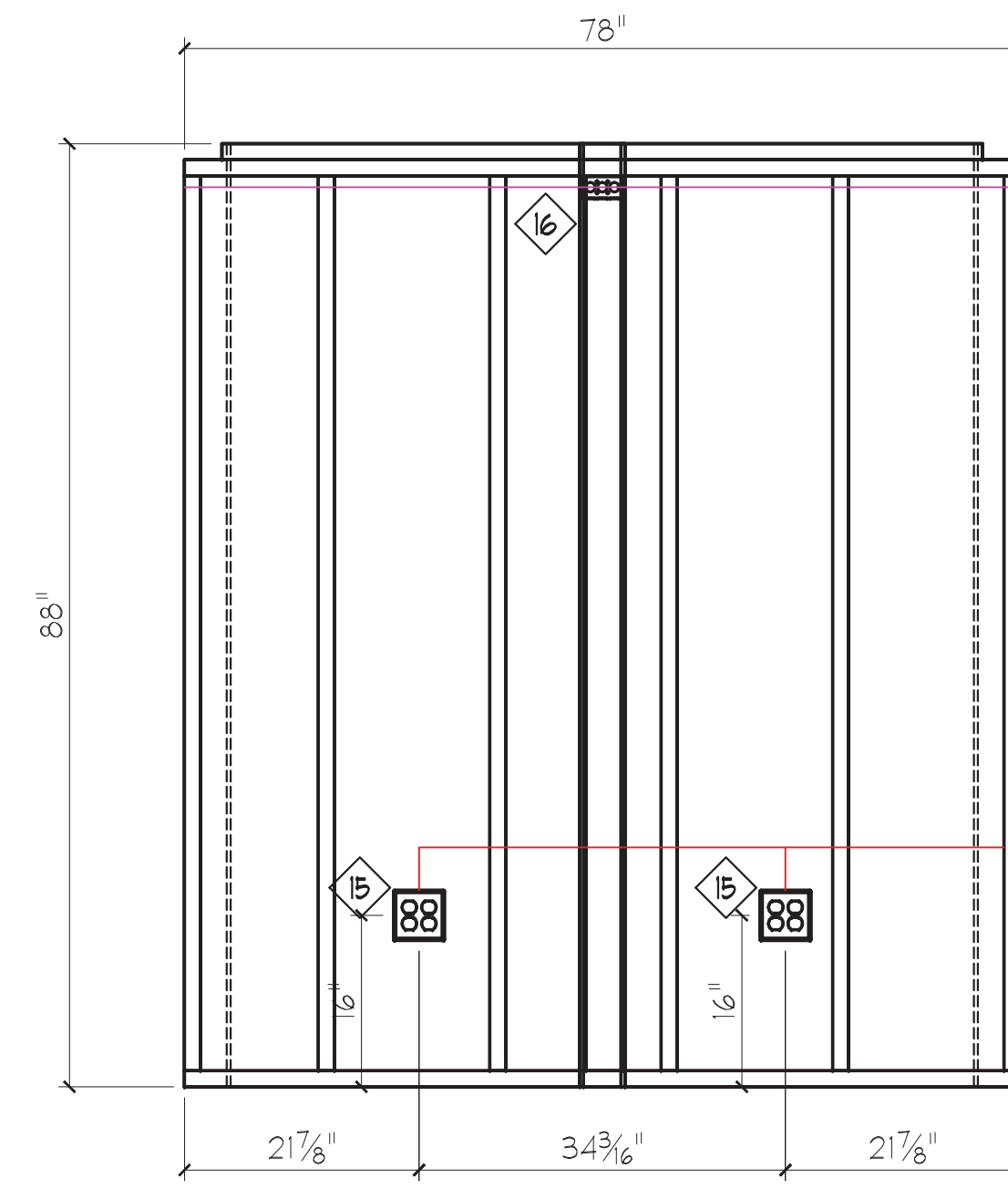

ELEV-A
SCALE: 3/4"=1'-0"

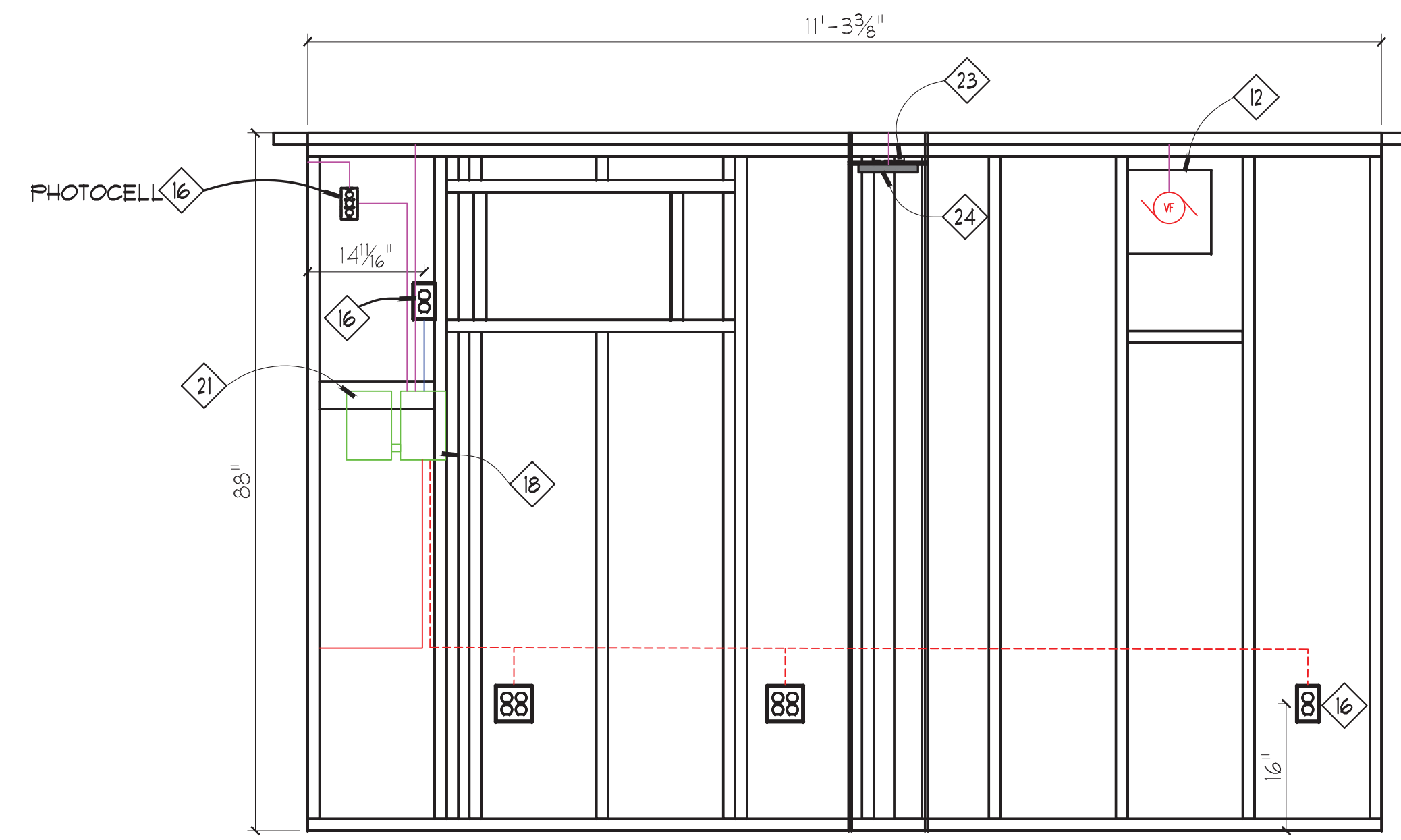

ELEV-B
SCALE: 3/4"=1'-0"

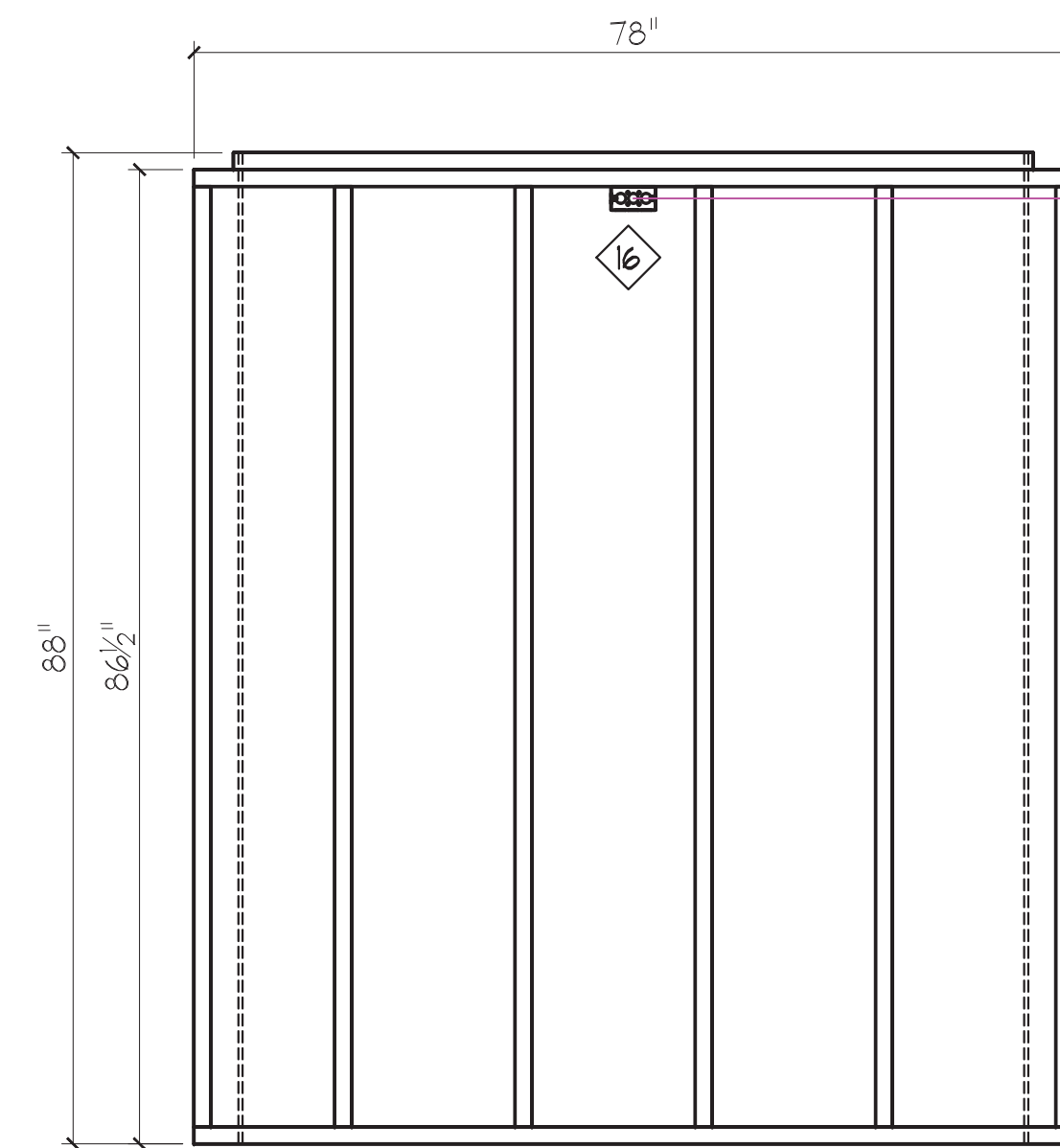

ELEV-C
SCALE: 3/4"=1'-0"

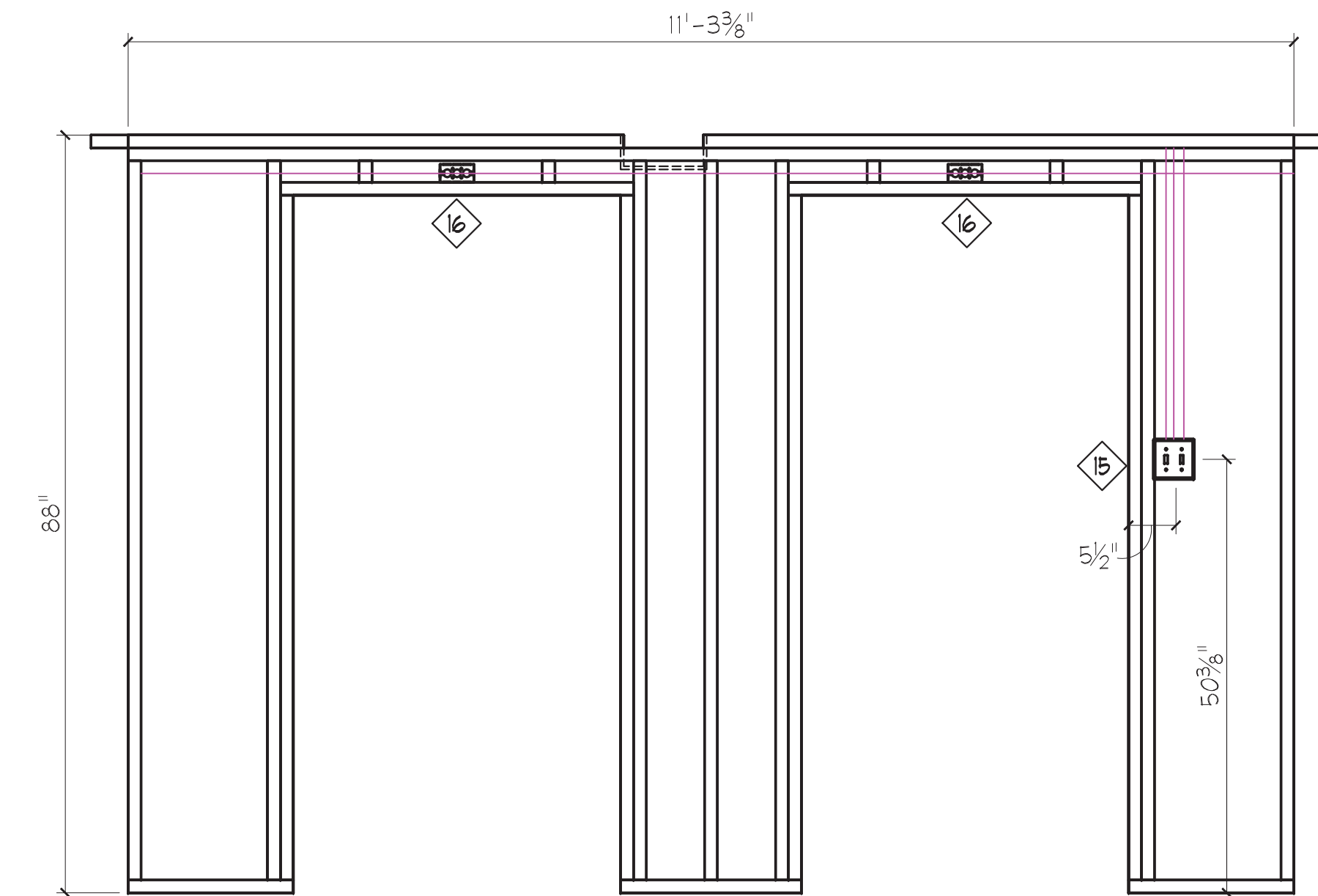

ELEV-D
SCALE: 3/4"=1'-0"

- LIGHTING & VENT FAN 15 AMP CIRCUIT
APPROX 10' 14/2 W-GROUND
- HVAC 15 AMP CIRCUIT
APPROX 2 1/2' 14/2 W-GROUND
- SINGLE DUPLEX 15 AMP CIRCUIT
APPROX 12" 14/2 W-GROUND
- DOUBLE QUAD BOX 20 AMP CIRCUIT
APPROX 8" 12/2 W-GROUND

KEYNOTING SCHEDULES		
ELECTRICAL SCHEDULE		
MARK	MFG. CAT. NO.	DESCRIPTION
(17)	FFRH0822R1	Frigidaire HVAC UNIT
(18)	FV-0810RSL1	Panasonic VENT FAN
(16)		2 GANG BOX
(16)		1 GANG BOX
(17)		OCTO BOX
(18)	W0408ML1125	Siemens EXTERIOR SUB PANEL
(20)	HDWV4W	Master Flow EXHAUST VENT
(21)	DC22URB	Eaton SUB PANEL DISCONNECT
(23)	77705	LegendPassSeymour Shallow Direct Mount Ceiling Box
(24)		Sunco 5/8in FLUSH MOUNT LED DOWNLIGHT
(25)	LW360-25W-50K	Westgate EXTERIOR LIGHT

STENCILING	TOTAL UNITS REQ'D
CLIENT CODE 884024	1
DO NOT SCALE DRAWINGS	

GENERAL NOTE
This drawing is the property of, and contains design data which is proprietary to George P. Johnson. Reproduction, use, or transfer of this drawing, or any information contained herein, to others, except as specifically authorized in connection with this project only, is NOT permitted without written approval of George P. Johnson.
COPYRIGHT 2020 GEORGE P. JOHNSON



CLIENT CVS HEALTH	
PROJECT TESTING BOOTH BUILD TN FA	
ELEMENT TESTING KIOSK	
DRAWING ELECTRICAL PLAN	SHEET NO.

APPROVALS					
EST.	DESIGN	SALES	PRODUCTION	STRUCTURAL	
DT	DT	DT	DA	DB	

FABRICATION LOCATION NASHVILLE	CONTAINER LOOSE
USAGE TO BE SHIPPED OVERSEAS?: NO	CAN ELEMENT BE USED IN CA: YES
DRAWING NO. 6672-02G	DATE 12/21/2020

SHIP ORDER NO. **10006338**

APPROVED FOR FINAL ENGINEERING							
Sales	Design	Estim.	Prod.	Struct.	Engin.	E.S.	Shop



RELEASED

P:\884024\0201_6672\6672-02G.dwg, 10/25/2020 8:08:44 PM, P:\prints\Autumn.HHS.dwg

ISSUE DATE: 10/23/20

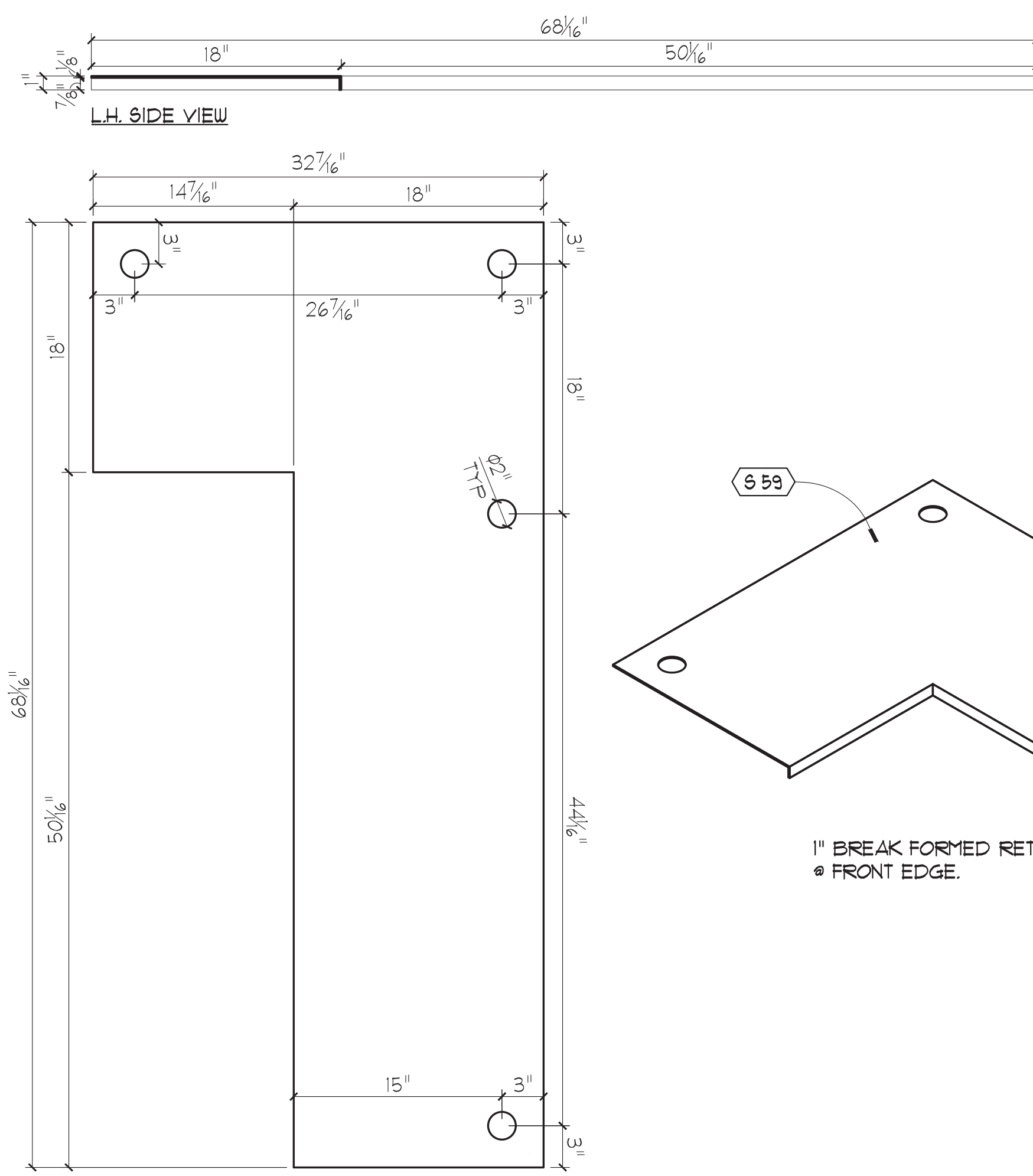

SS COUNTER - A

SCALE: 1-1/2" = 1'-0"

FAB-015

F-015

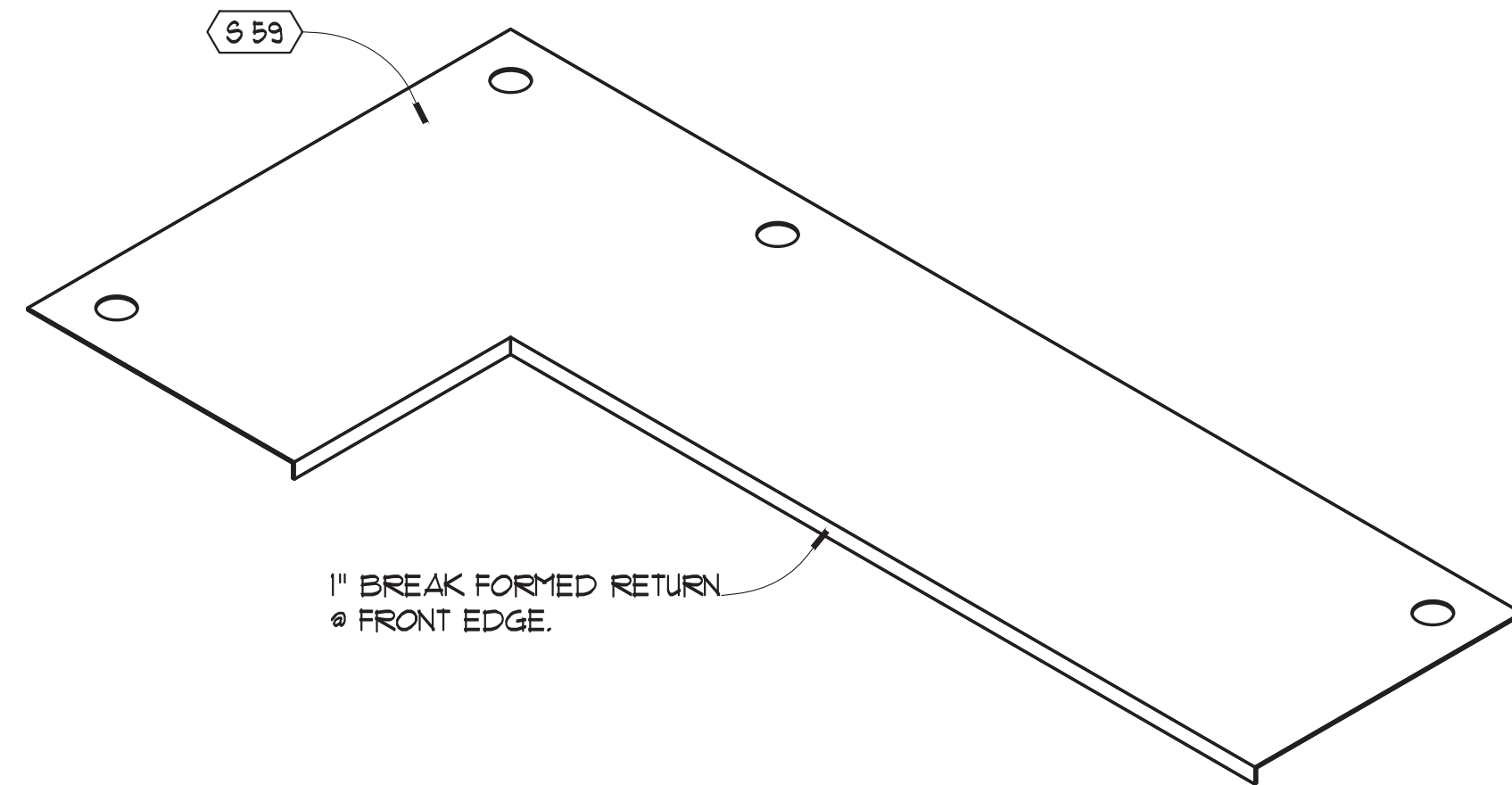

1" BREAK FORMED RETURN
• FRONT EDGE.

CORNER TRIM CUT LIST			
ID	NAME	LENGTH	QTY. PER UNIT
1	TRIM	3'-1 7/16"	2
2	TRIM	6'-8 5/16"	4
3	TRIM	7'-0 1/2"	2
4	TRIM	4'-3 1/4"	2
5	TRIM	7'-4"	2

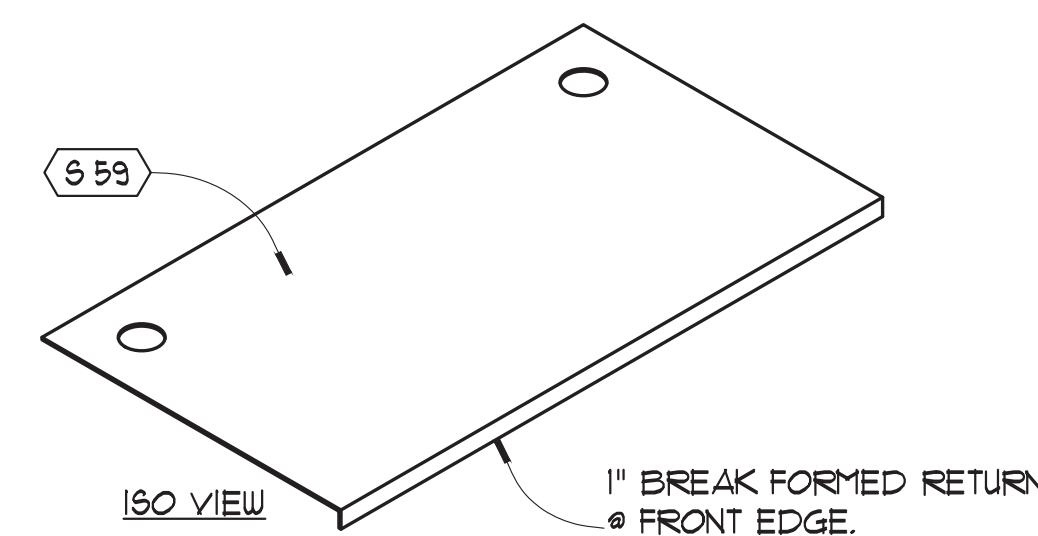

1" BREAK FORMED RETURN
• FRONT EDGE.

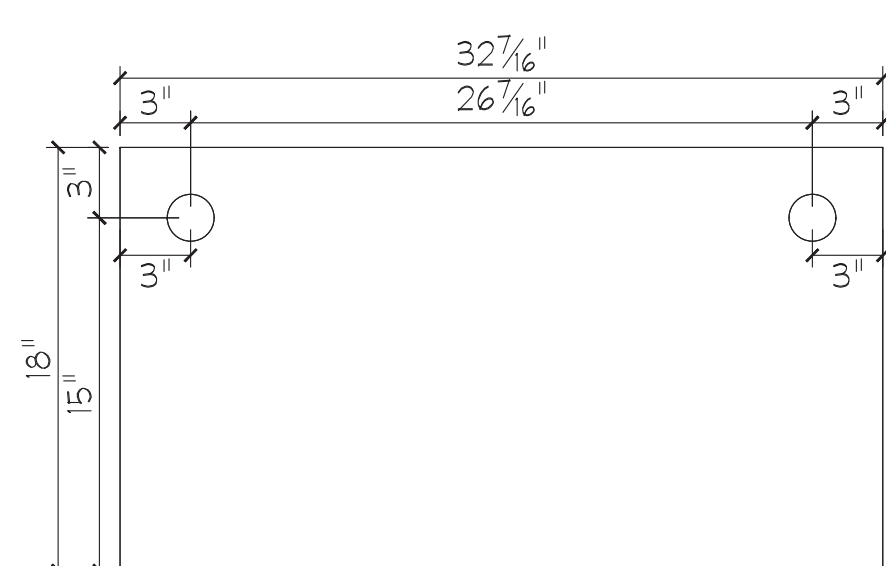
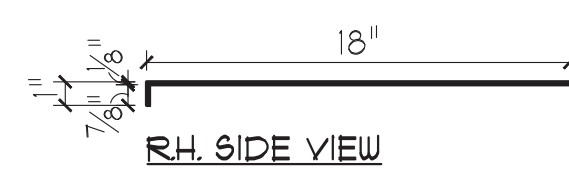

PLAN VIEW

SS COUNTER - B

SCALE: 1-1/2" = 1'-0"

FAB-016

F-016

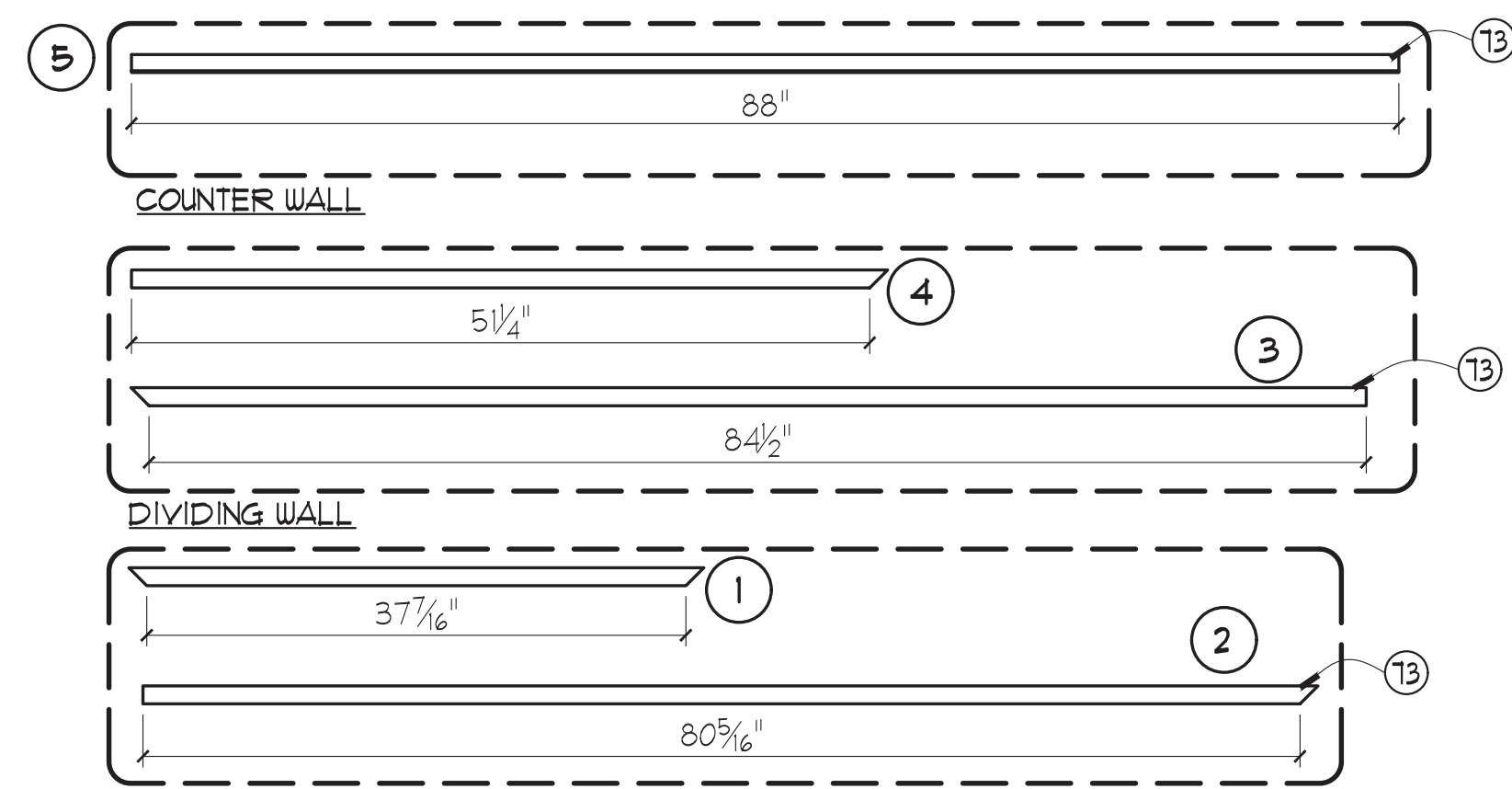

Corner Trim

SCALE: 1" = 1'-0"

FAB-019

F-019

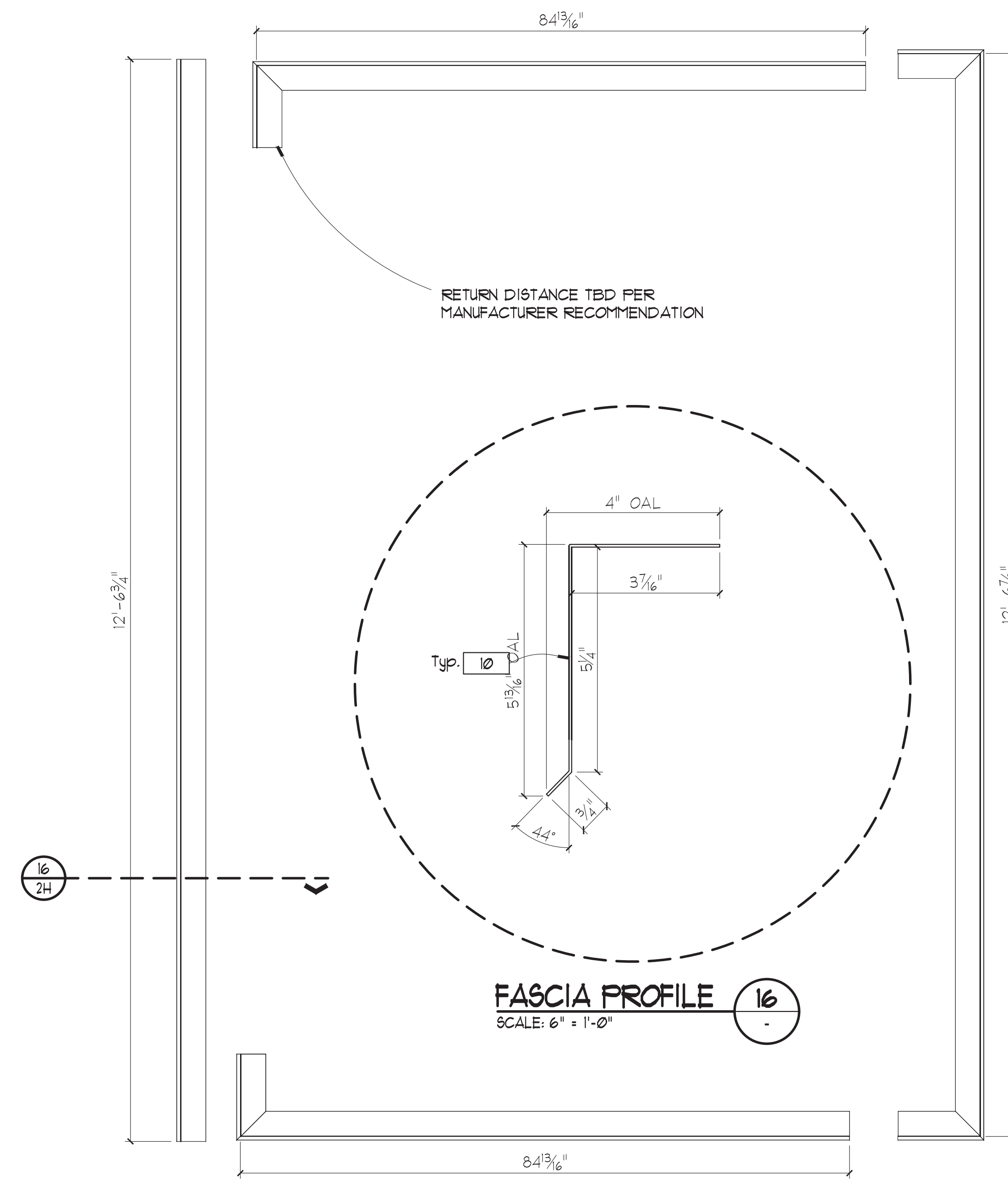

RETURN DISTANCE TBD PER
MANUFACTURER RECOMMENDATION

FASCIA PROFILE

SCALE: 6" = 1'-0"

16

KIOSK FASCIA

SCALE: 1" = 1'-0"

FAB-011

F-011

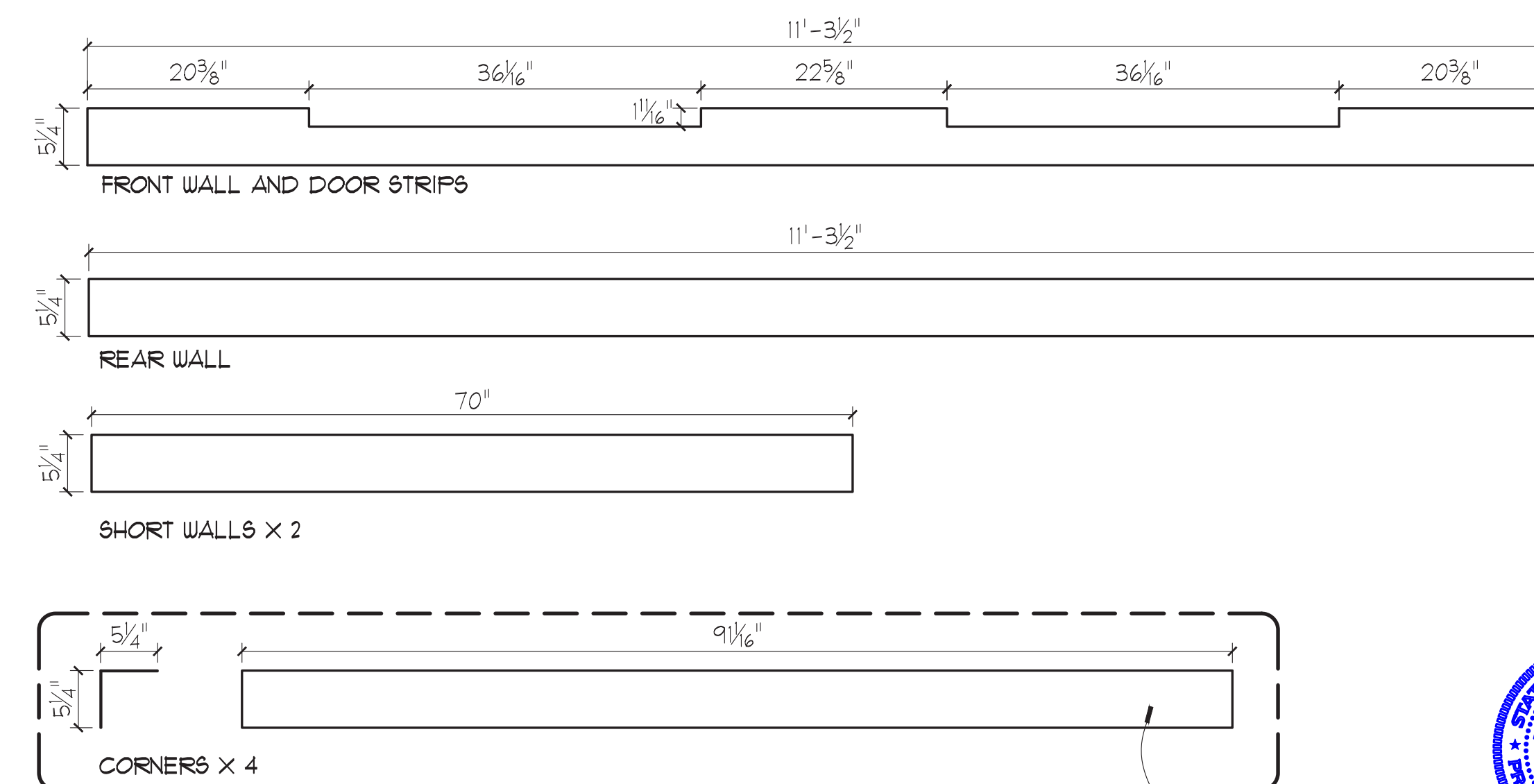

Metal Flashing

SCALE: 1" = 1'-0"

FAB-018

F-018

APPROVED FOR FINAL ENGINEERING DATE: 12/21/2020

Sales	Design	Estim.	Prod.	Struct.	Engh.	E.S.	Shop
-------	--------	--------	-------	---------	-------	------	------

KEYNOTING SCHEDULES

PAINT SCHEDULE		
MARK	COLOR NUMBER	DESCRIPTION
10	186C	CVS Red

MATERIAL SCHEDULE		
MARK	MFG. CAT. NO.	DESCRIPTION
73		1-1/8" x 1-1/8" x 1/4" PVC TRIM

METAL SCHEDULE	
MARK	DESCRIPTION
S 59	STAINLESS STEEL SHEET - 1/8" thk.

FABRICATED PARTS SCHEDULE (QUANTITIES LISTED ARE FOR ONE ELEMENT)			
MARK	QTY. REQD.	SOURCE	DESCRIPTION
F-015	1	GPJ	SS COUNTER - A
F-016	1	GPJ	SS COUNTER - B
F-017	1	GPJ	KIOSK FASCIA
F-018	1	GPJ	Metal Flashing
F-019	1	GPJ	Corner Trim

STENCILING	TOTAL UNITS REQD
CLIENT CODE 884024	1
DO NOT SCALE DRAWINGS	

GENERAL NOTE
This drawing is the property of, and contains design data which is proprietary to George P. Johnson. Reproduction, use, or transfer of this drawing, or any information contained herein, to others, except as specifically authorized in connection with this project only, is NOT permitted without written approval of George P. Johnson.
COPYRIGHT 2020 GEORGE P. JOHNSON



CLIENT	CVS HEALTH
PROJECT	TESTING BOOTH BUILD TN FA
ELEMENT	TESTING KIOSK
DRAWING NO.	6672-02H
SHEETS	SPECS

APPROVALS					
EST.	DESIGN	SALES	PRODUCTION	STRUCTURAL	
DT	DT	DT	DA	DB	

FABRICATION LOCATION	CONTRACTOR		
NASHVILLE	LOOSE		
USAGE TO BE SHIPPED OVERSEAS?	NO		
CAN ELEMENT BE USED IN CAVES			
DRAWING NO.	DRAWN	APPR	APPR DATE
6672-02H	JG	DB	

SHOP ORDER NO.	10006338
----------------	-----------------

RELEASED



ISSUE DATE: 10/20

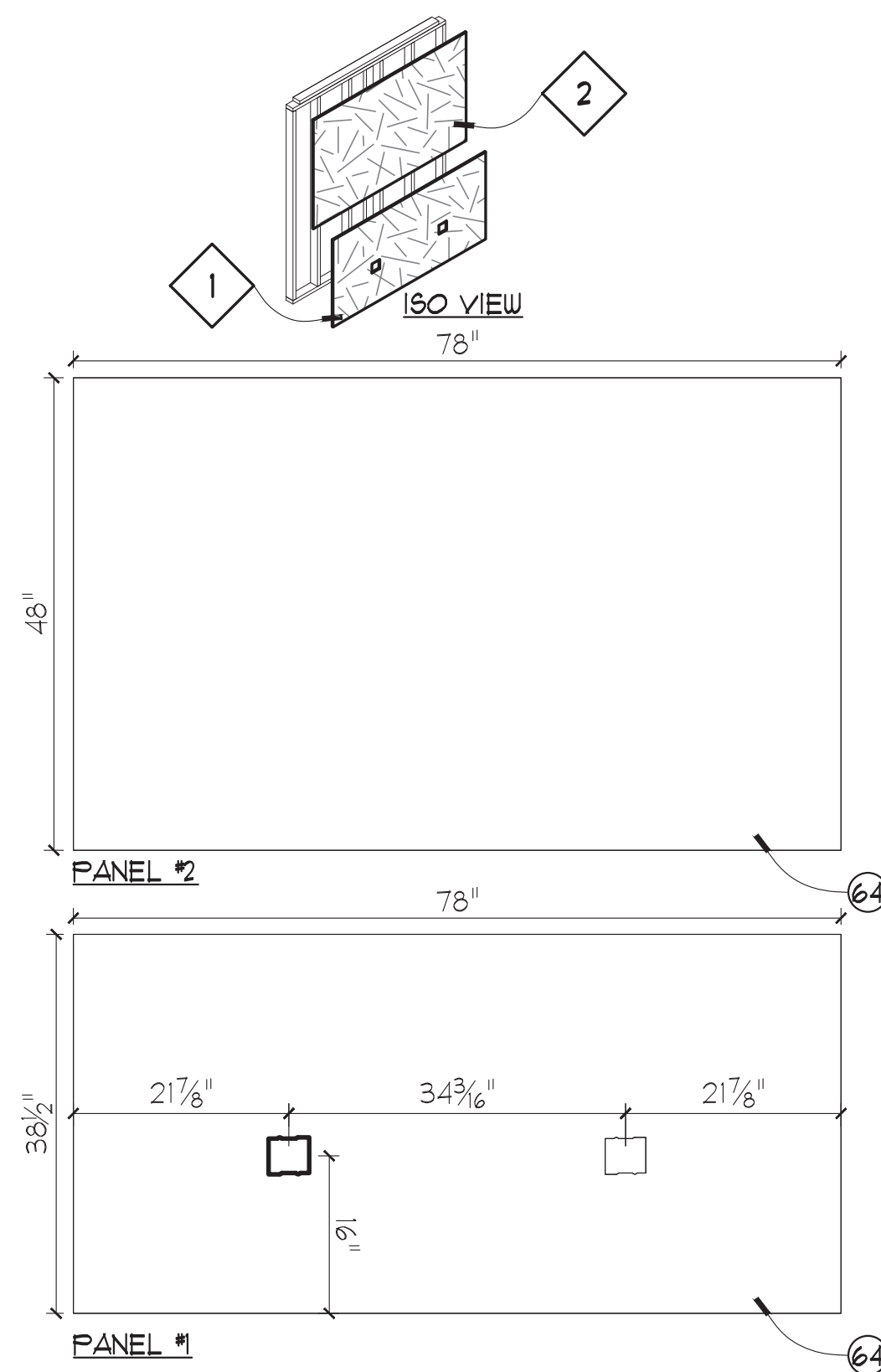

WALL - "A"
SCALE: 3/4" = 1'-0"

A
2J

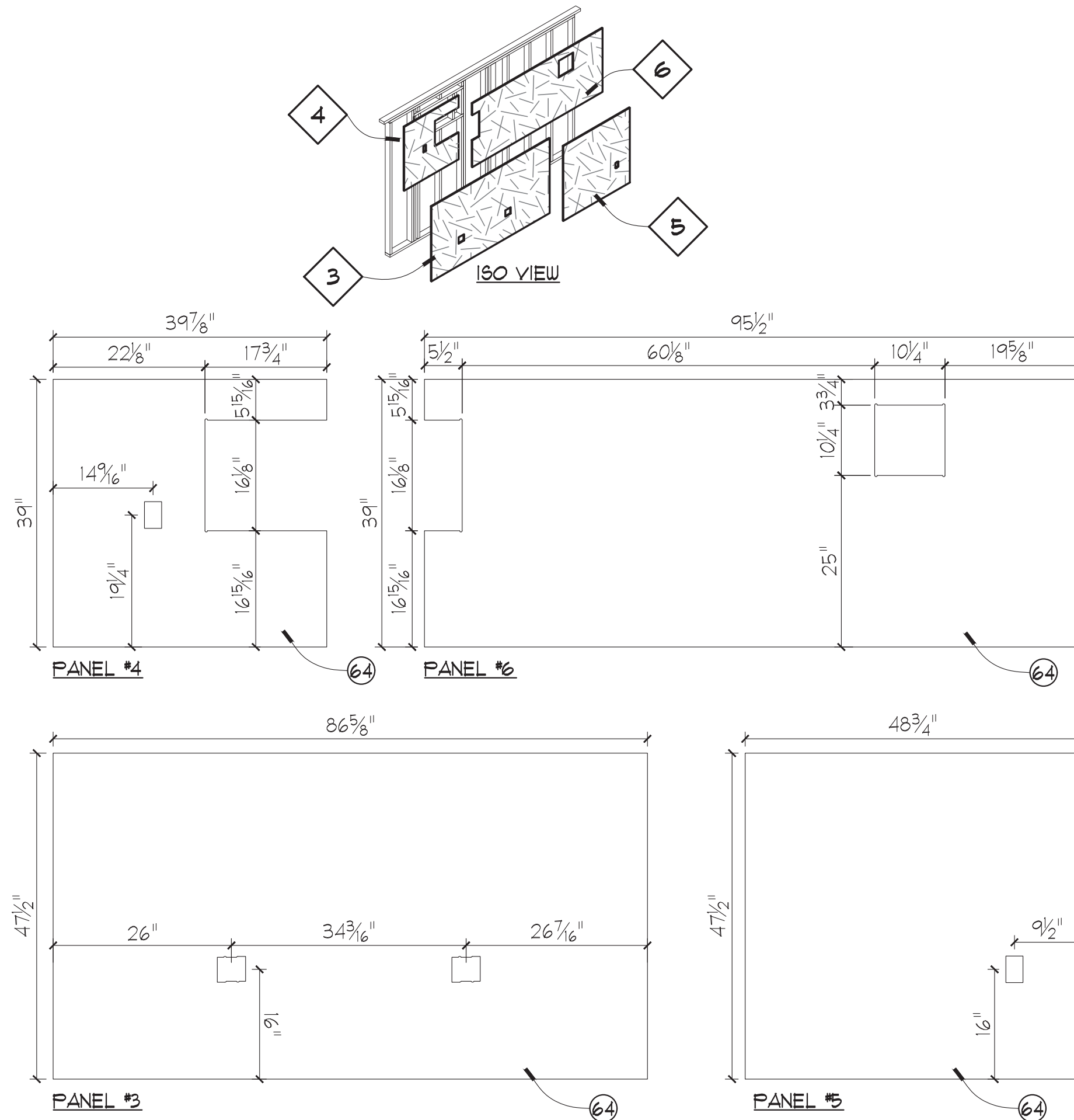

WALL - "B"
SCALE: 3/4" = 1'-0"

B
2J

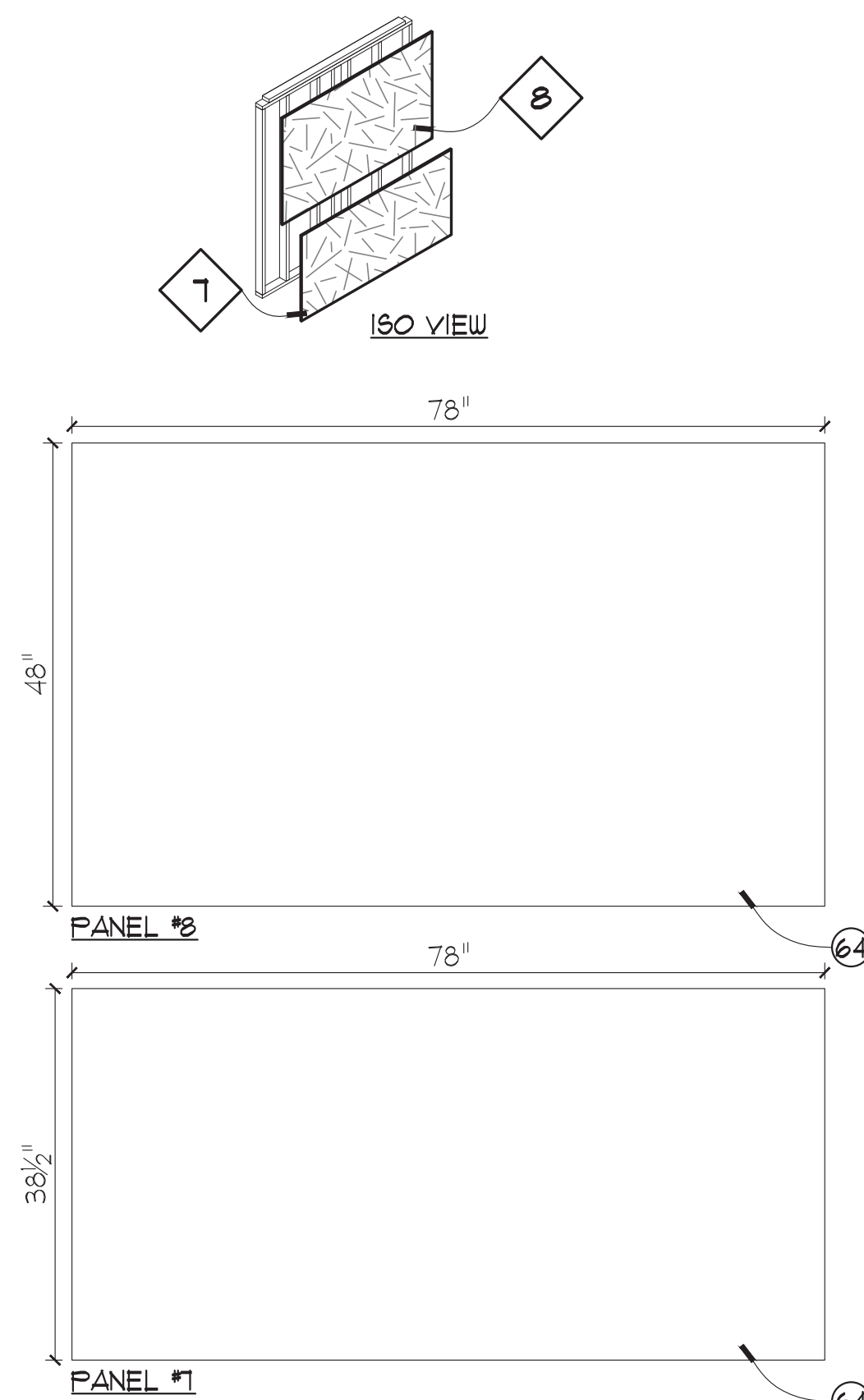

WALL - "C"
SCALE: 3/4" = 1'-0"

C
2J

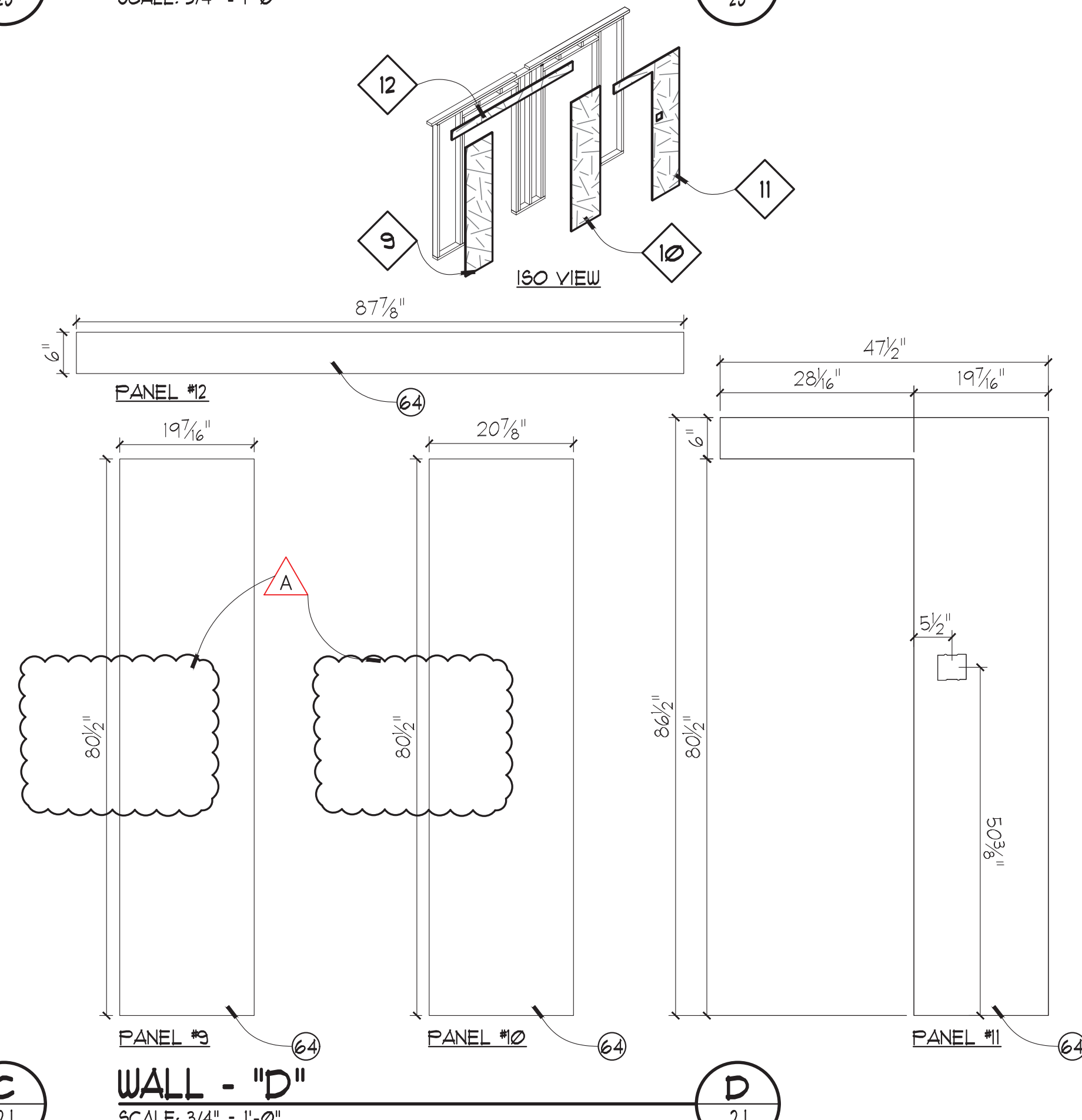

WALL - "D"
SCALE: 3/4" = 1'-0"

D
2J

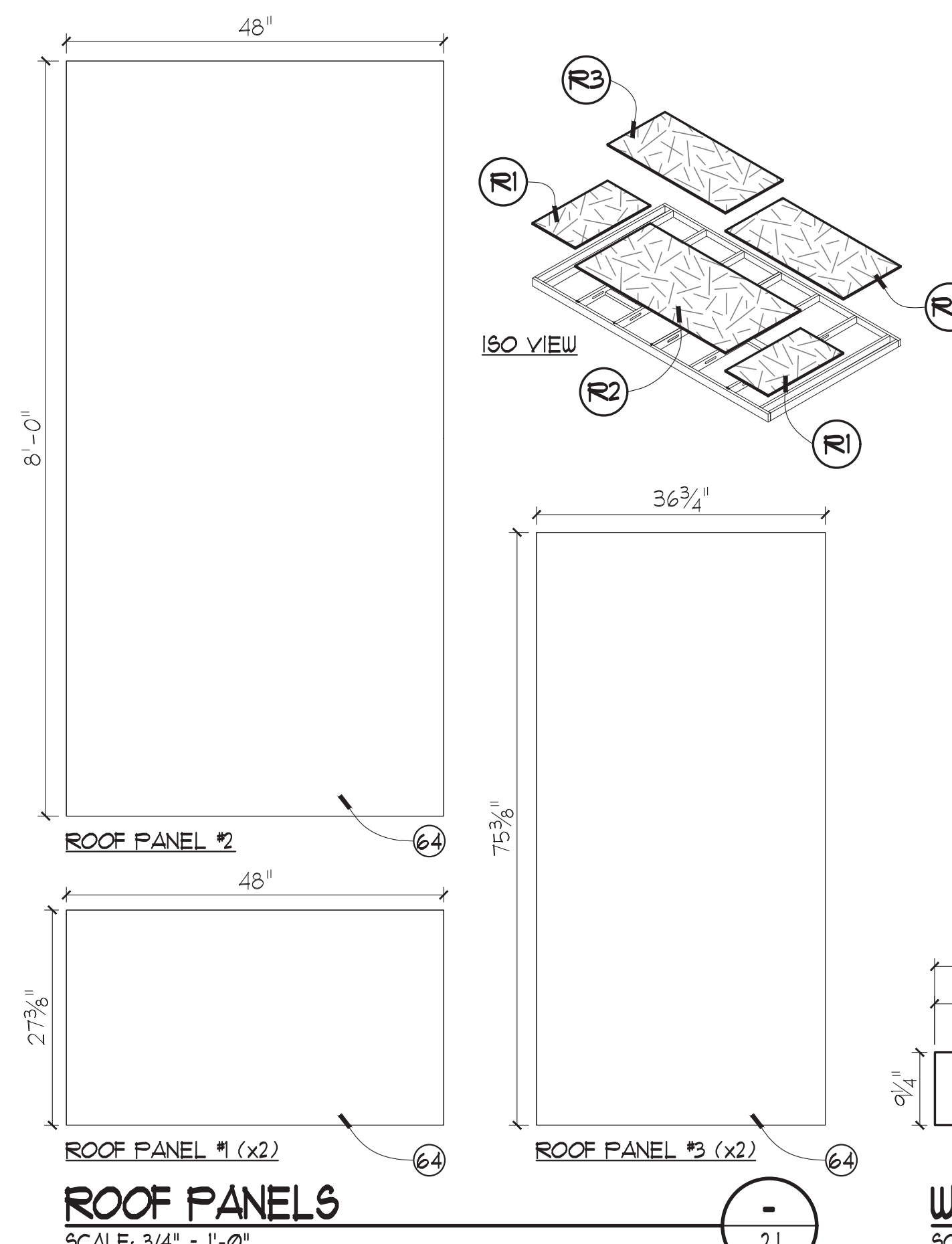

ROOF PANELS
SCALE: 3/4" = 1'-0"

-
2J

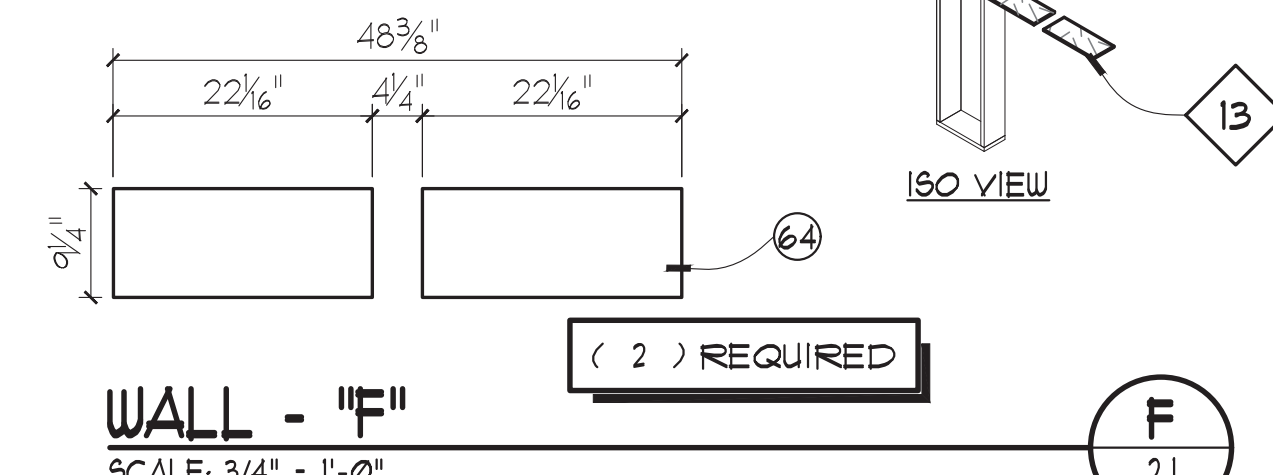

WALL - "F"
SCALE: 3/4" = 1'-0"

F
2J

PLYWOOD CONNECTOR SCHEDULE:
EDGES: 8d NAILS @ 6" O.C.
IN FIELD: 8d NAILS @ 12" O.C.

-OR-

EDGES: 1.5" 16 Ga STAPLES @ 6" O.C.
IN FIELD: 1.5" 16 Ga STAPLES @ 12" O.C.

*Note: Spacings listed at maximum.
All staples to have minimum 7/16
crown and crons to run parallel to
long dimension of framing members.

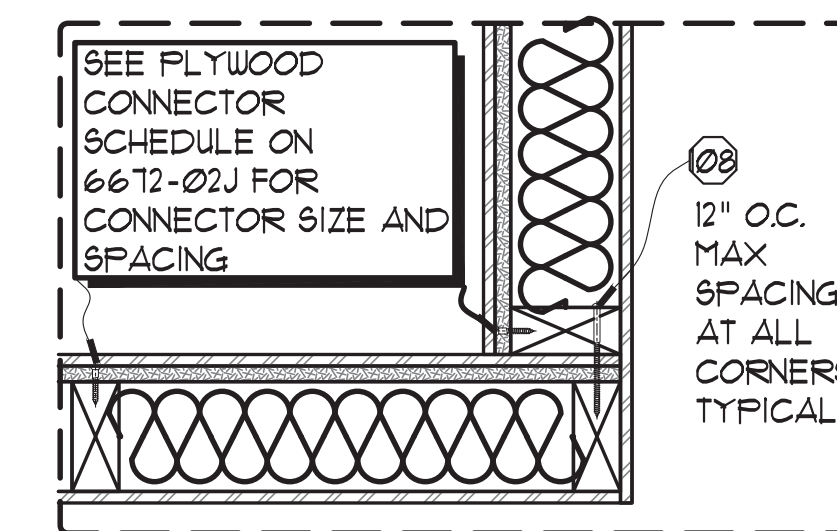

CORNER CONNECTION DETAIL
SCALE: 2" = 1'-0"

28
2J

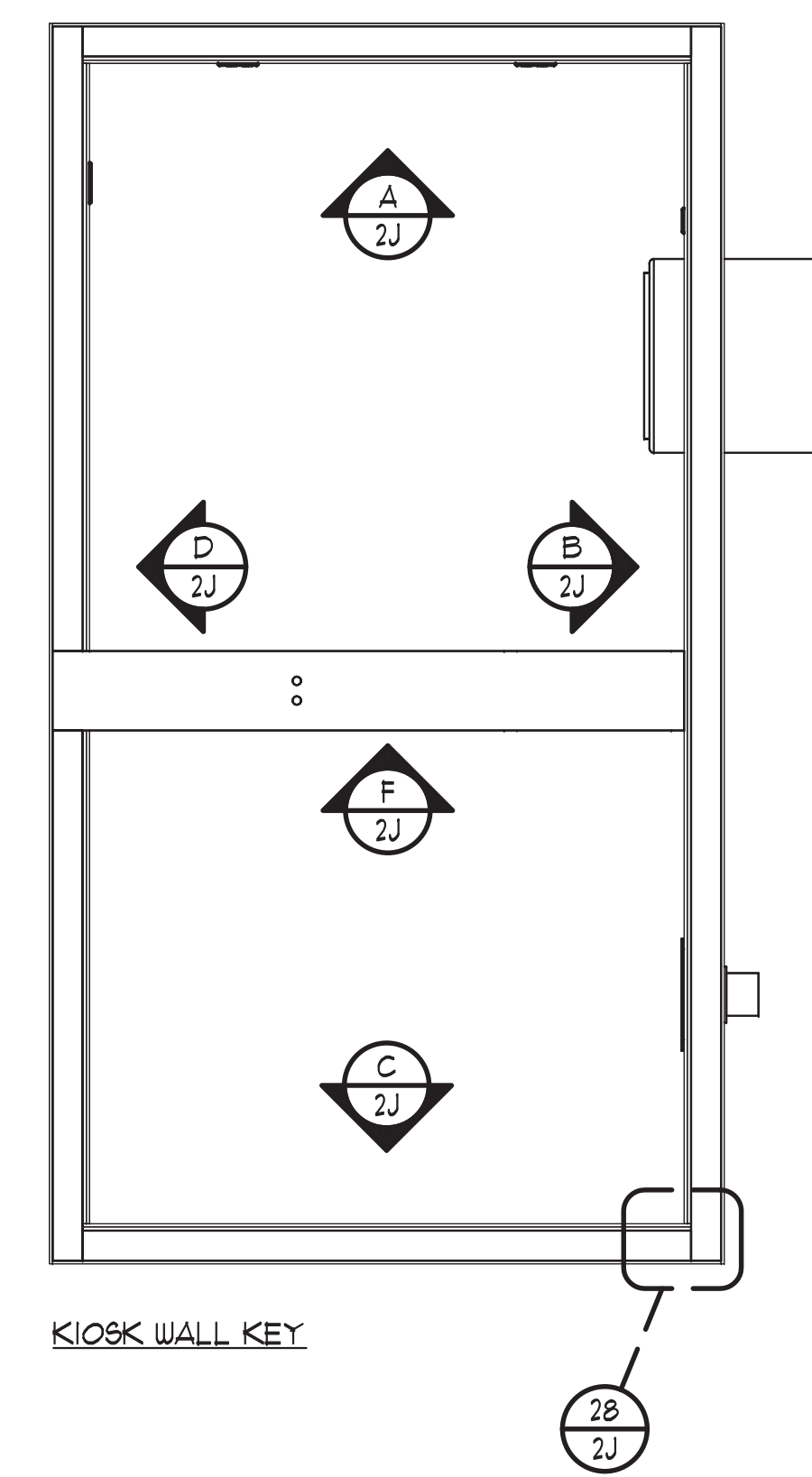

KIOSK WALL KEY

KEYNOTING SCHEDULES		
MATERIAL SCHEDULE		
MARK	MFG. CAT. NO.	DESCRIPTION
64		7/16 OSB

HARDWARE SCHEDULE		
MARK	MFG. CAT. NO.	DESCRIPTION
108	SDWC15450-KT	SIMPSON STRONG TIE 0.152 X 4.5" STRUCTURAL

MARK	ISSUED FOR / REVISION	BY	DATE
A	DIMENSION CORRECTION	JG	10/06/20

REVISED

STENCILING TOTAL UNITS REQ'D
884024 1

DO NOT SCALE DRAWINGS

GENERAL NOTE
This drawing is the property of, and contains design data which is proprietary to George P. Johnson. Reproduction, use, or transfer of this drawing, or any information contained herein, to others, except as specifically authorized in connection with this project only, is NOT permitted without written approval of George P. Johnson.
COPYRIGHT 2020 GEORGE P. JOHNSON



CLIENT CVS HEALTH	
PROJECT TESTING BOOTH BUILD TN FA	
ELEMENT TESTING KIOSK	
DRAWING OSB LAYOUTS	SHEET NO.

APPROVALS				
EST.	DESIGN	SALES	PRODUCTION	STRUCTURAL
DT	DT	DT	DA	DB

FABRICATION LOCATION: NASHVILLE CONTAINER: LOOSE

USAGE: TO BE SHIPPED OVERSEAS?: NO
CAN ELEMENT BE USED IN CA: YES

DRAWING NO: 6672-02J DRAWN: JG APP'D: DB

SHOP ORDER NO. **10006338**

APPROVED FOR FINAL ENGINEERING							DATE:
Sales	Design	Estim.	Prod.	Struct.	Engin.	E.S.	Shop

RELEASED

KEYNOTING SCHEDULES

MATERIAL SCHEDULE		
MARK	MFG. CAT. NO.	DESCRIPTION
62	1109SL	RIDGE CORP. .368" TRANSORE WALL BOARD
63	1915SL	RIDGE CORP. .592" TRANSORE SUBFLOOR

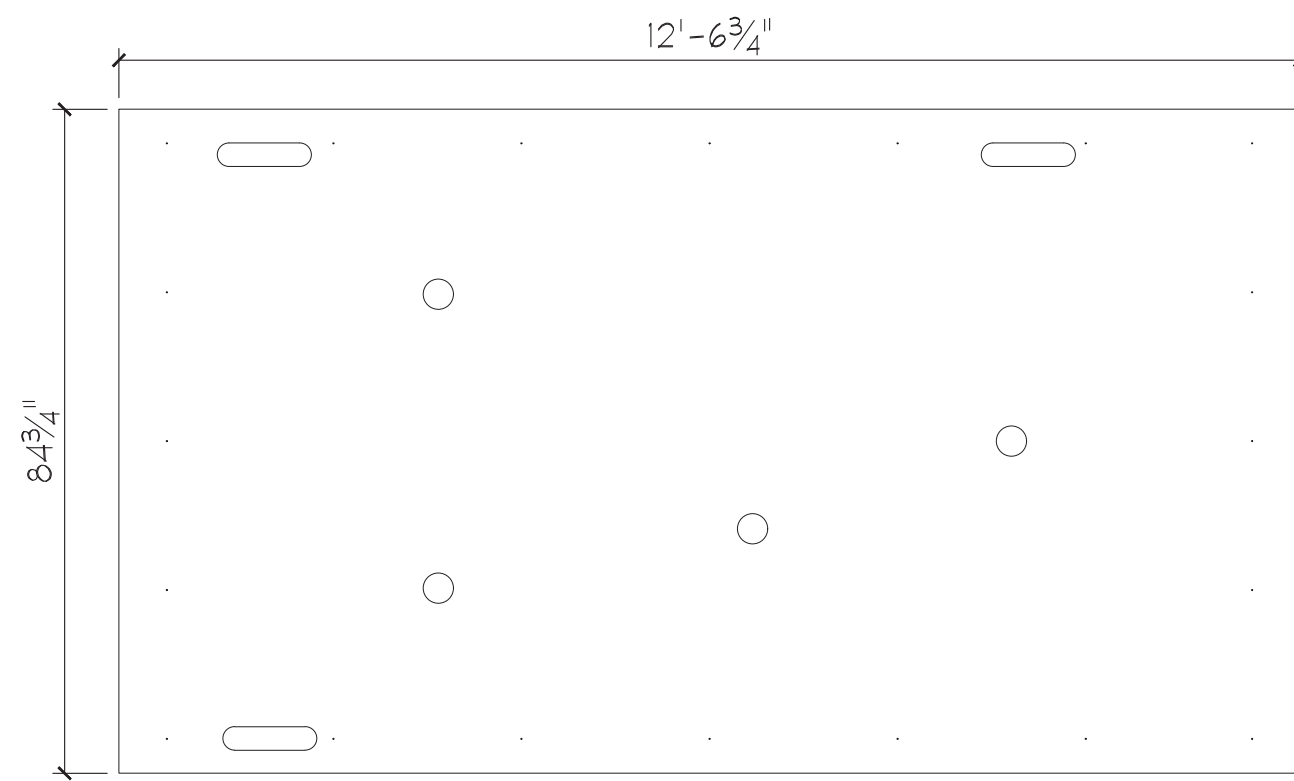

CEILING PANEL (TK)

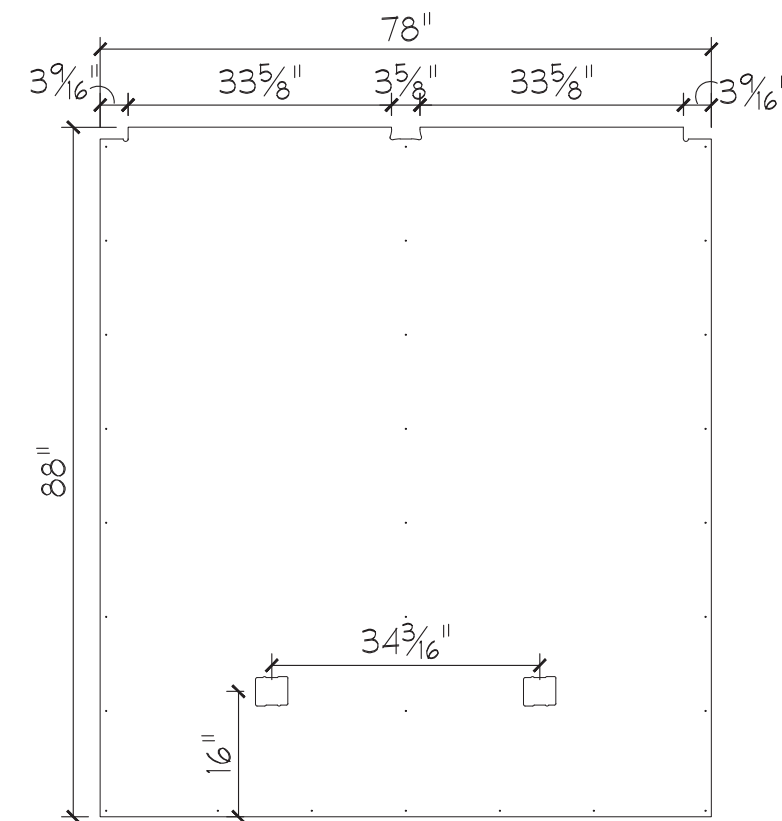

INTERIOR LEFT PANEL (TK)

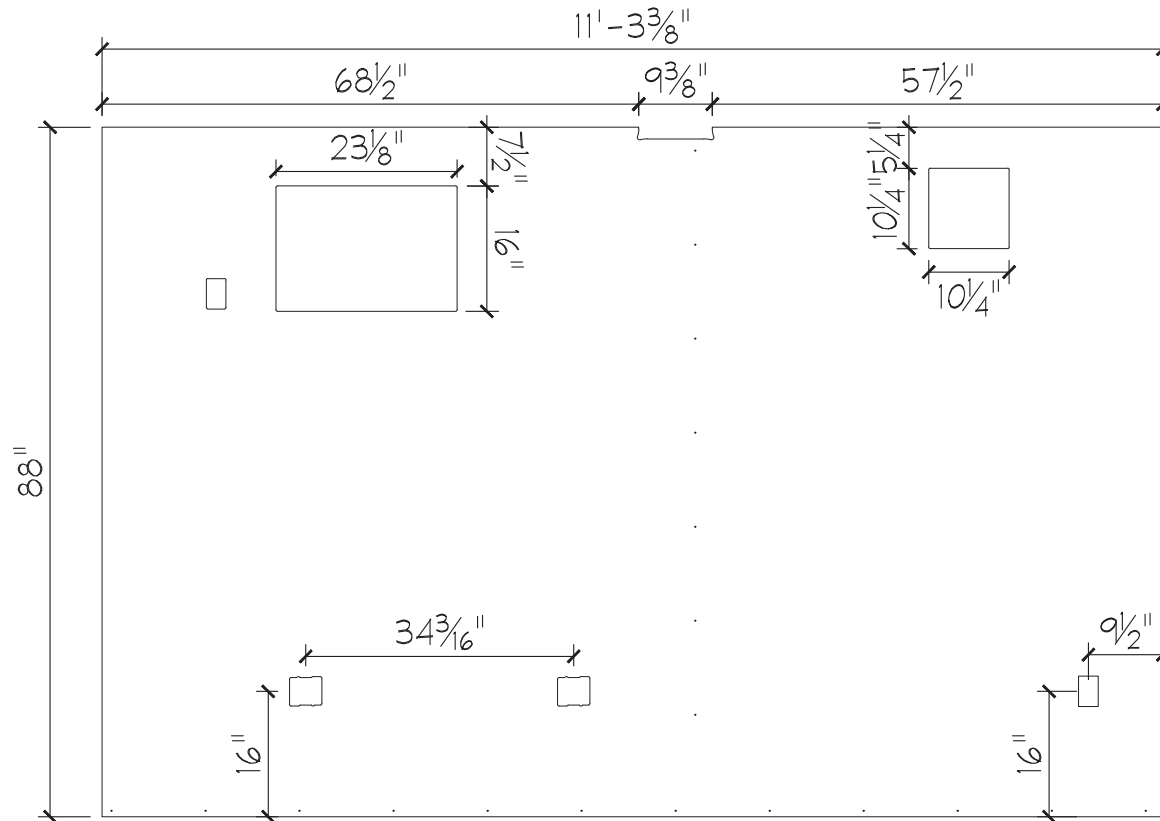

INTERIOR REAR PANEL (TK)

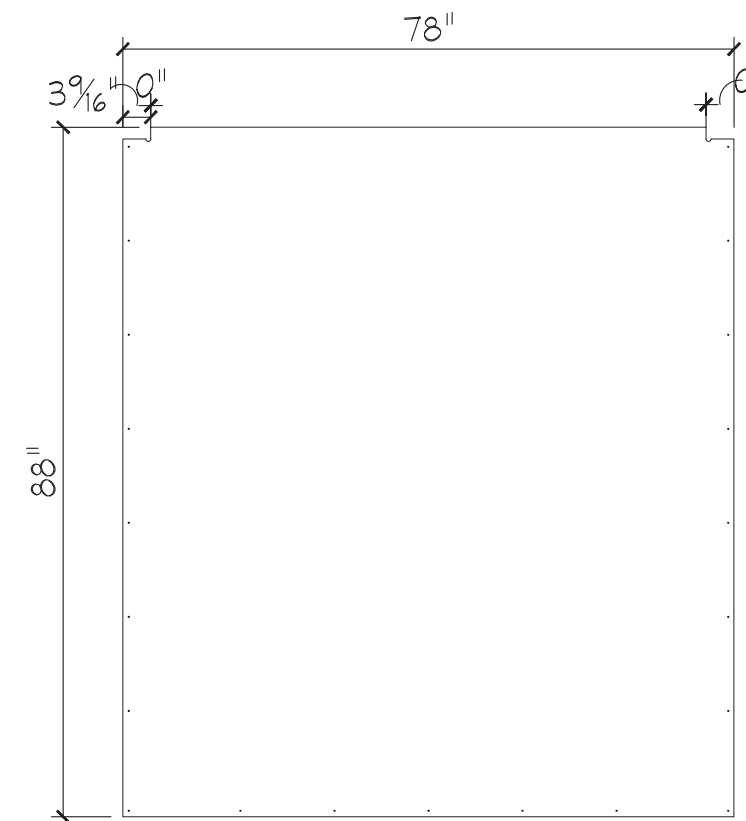

INTERIOR RIGHT PANEL (TK)

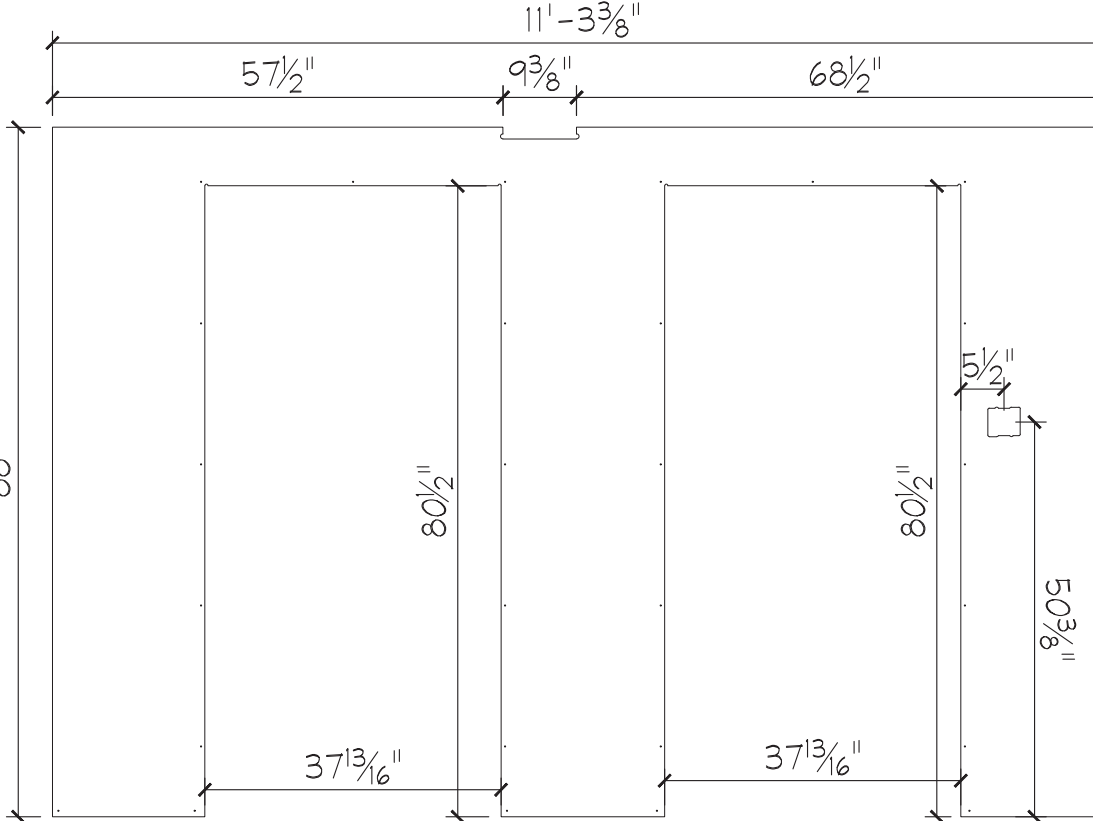

INTERIOR FRONT PANEL (TK)

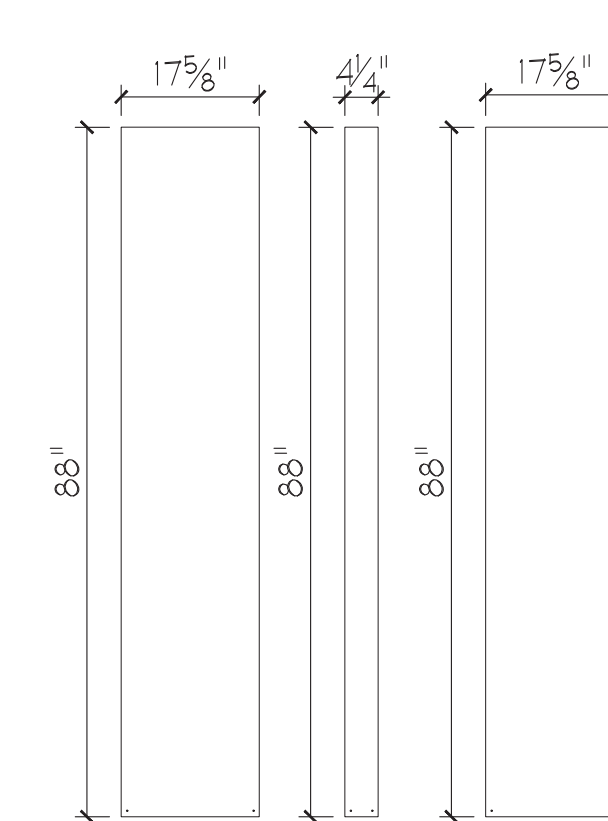

INTERIOR SHORT WALL PANELS (TK)

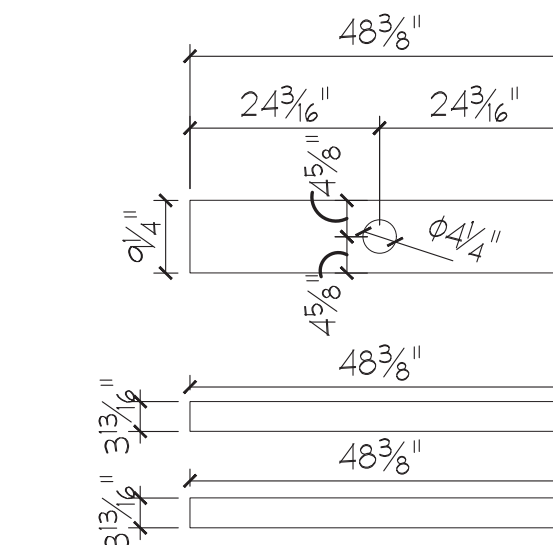

INTERIOR DIVIDE WALL PANELS (TK)

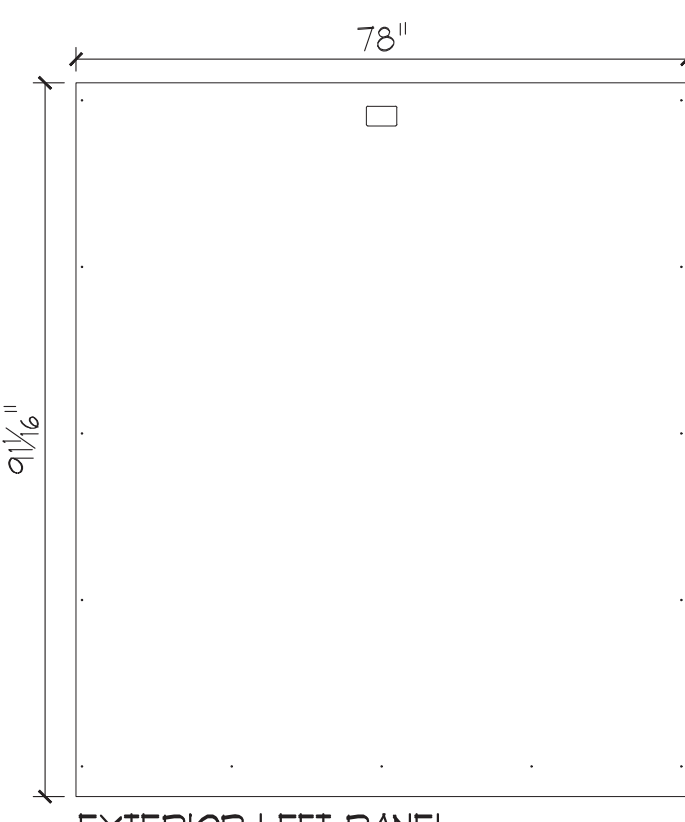

EXTERIOR LEFT PANEL (TK)

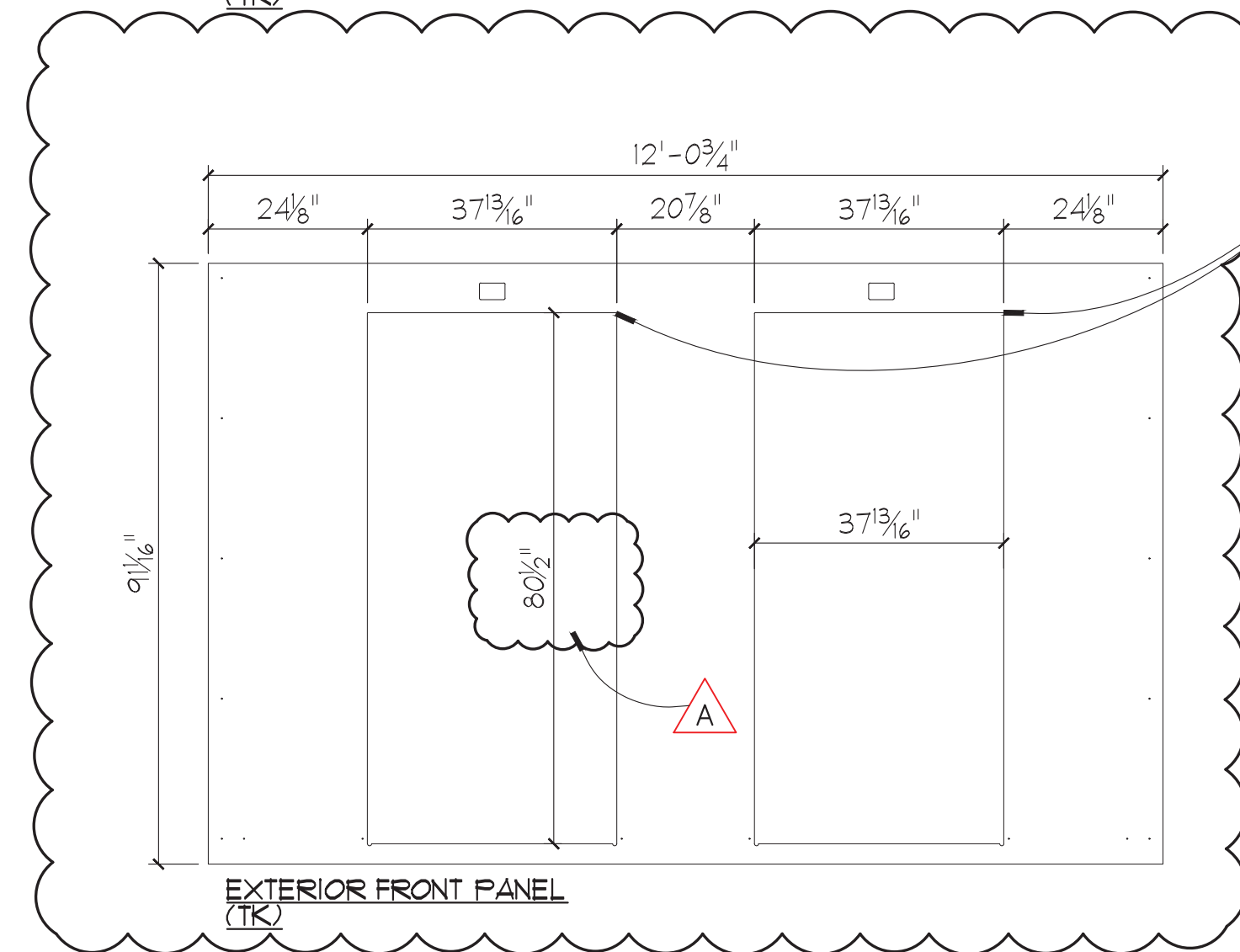

EXTERIOR FRONT PANEL (TK)

PLEASE NOTE: UPPER INNER CORNERS ON ALL "EXTERIOR FRONT PANEL" DOORS TO BE CUT WITH 1/4" TOOL TO LEAVE 1/8" RADIUS IN CORNER.

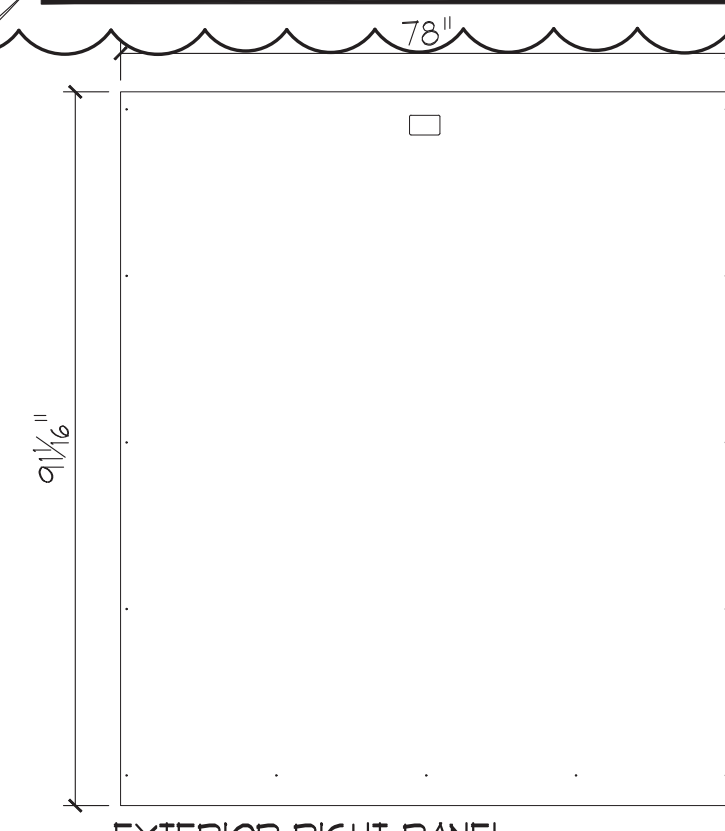

EXTERIOR RIGHT PANEL (TK)

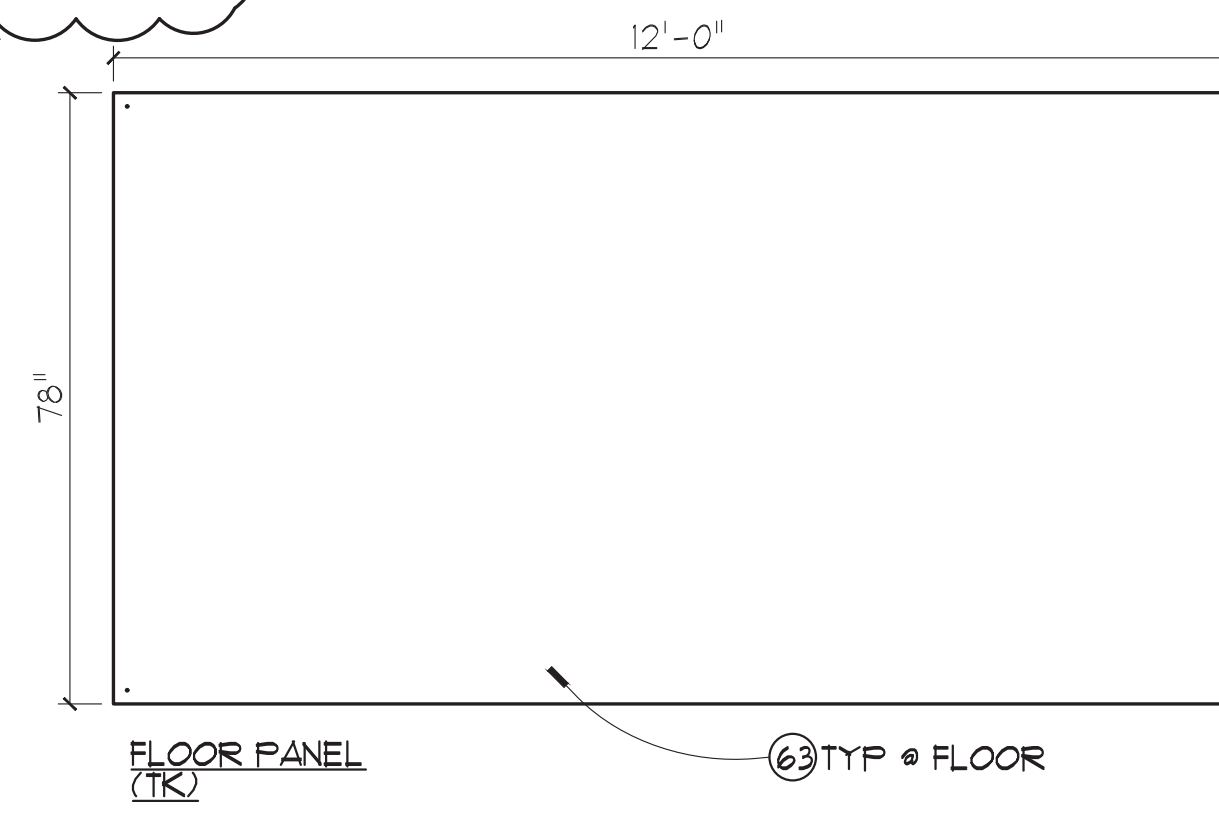

FLOOR PANEL (TK) 63 TYP * FLOOR

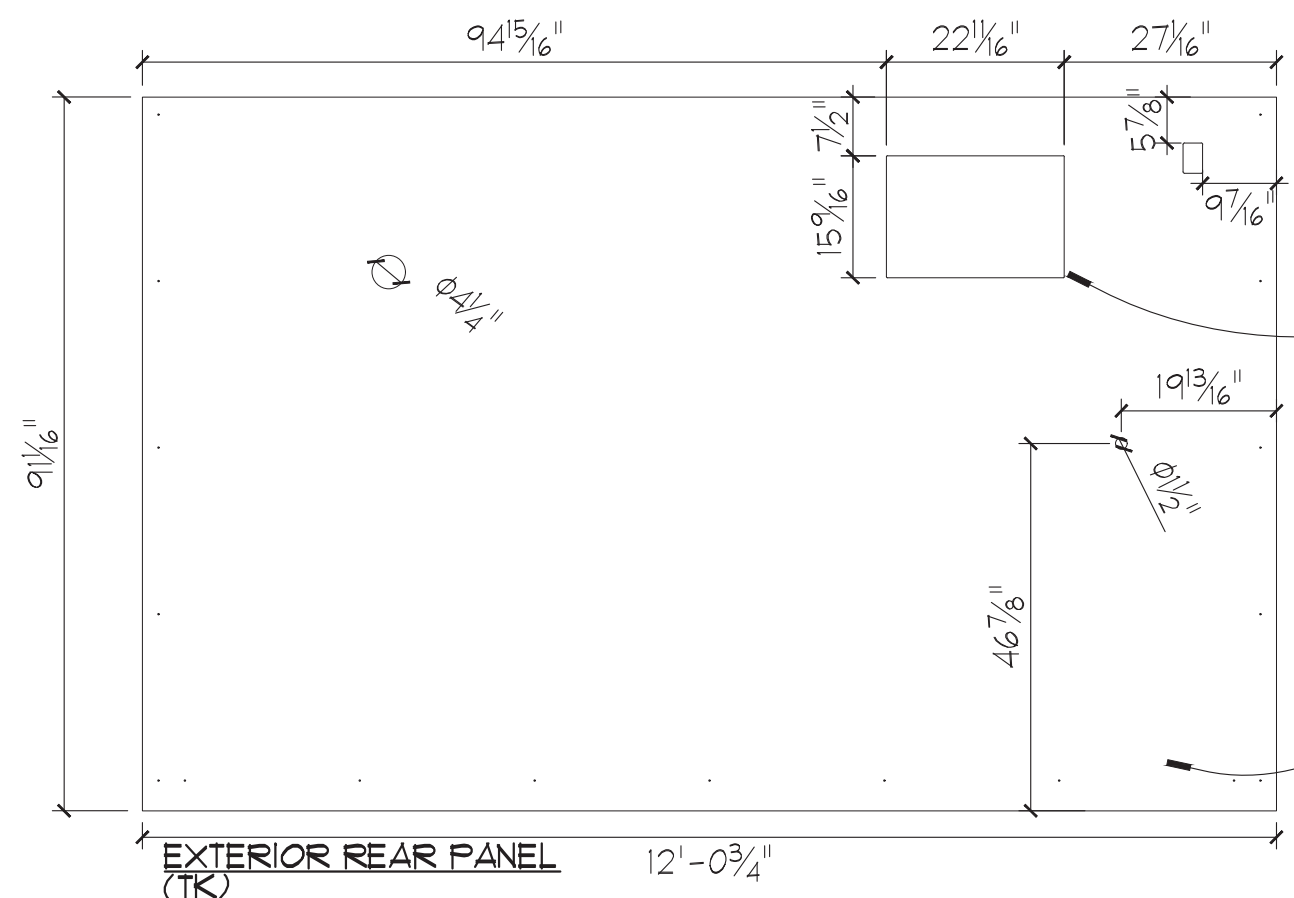

EXTERIOR REAR PANEL (TK)

PLEASE NOTE: INNER CORNERS ON EXTERIOR CUT OUT FOR HVAC TO BE CUT WITH 1/4" TOOL TO LEAVE 1/8" RADIUS IN CORNER.

62 TYP * WALL & CEILING

PLEASE NOTE: ALL INSIDE CUT RADII ARE ACCEPTABLE AT 3/16" (.1875") UNLESS OTHERWISE NOTED OR DRAWN INTO PANEL,

2X4 CUT LIST			
ID	NAME	LENGTH	QTY. PER UNIT
A	2X4	83-1/2"	30
B	2X4	78"	4
C	2X4	70-7/8"	1
D	2X4	11-3 3/8"	3
E	2X4	33-5/8"	2
F	2X4	61-1/2"	4
G	2X4	36-3/8"	2
H	2X4	16"	4
J	2X4	14-1/2"	2
K	2X4	72-3/4"	2
L	2X4	61-3/4"	2
M	2X4	79"	4
N	2X4	40-13/16"	2
P	2X4	19-7/16"	2
Q	2X4	20-7/8"	1
R	2X4	17-5/8"	2
S	2X10	77-7/8"	1
T	2X10	69-3/8"	1
U	2X10	83-1/2"	2
V	2X10	21"	1
W	2X4	21-7/8"	1
X	2X4	3"	8
Y	2X4	14-1/2"	1

MARK	ISSUED FOR / REVISION	BY	DATE
D	STUD REMOVED	JG	10/07/20
B	EXTERIOR DOOR CORNERS	JG	10/05/20
A	DIMENSION CORRECTION	JG	10/06/20

REVISIONS

STENCILING TOTAL UNITS REQD
884024 **1**

DO NOT SCALE DRAWINGS

GENERAL NOTE
 This drawing is the property of, and contains design data which is proprietary to George P. Johnson. Reproduction, use, or transfer of this drawing, or any information contained herein, to others, except as specifically authorized in connection with this project only, is NOT permitted without written approval of George P. Johnson.
 COPYRIGHT 2020 GEORGE P. JOHNSON



CLIENT	CVS HEALTH
PROJECT	TESTING BOOTH BUILD TN FA
ELEMENT	TESTING KIOSK
DRAWING	PANELS

APPROVALS			
EST.	DESIGN	SALES	PRODUCTION
DT	DT	DT	DA
			DB

FABRICATION LOCATION	CONTAINER		
NASHVILLE	LOOSE		
USAGE TO BE SHIPPED OVERSEAS?:	NO		
CAN ELEMENT BE USED IN CA:	YES		
DRAWING NO.	DRAWN	APPR	APPR DATE
6672-02K	JG	DB	

SHIP ORDER NO. **10006338**

APPROVED FOR FINAL ENGINEERING							DATE: 12/21/2020
Sales	Design	Estim.	Prod.	Struct.	Engin.	E.S.	Shop

RELEASED



PLEASE NOTE: THESE REVISIONS ARE FOR TESTING KIOSKS BUILT/UNDER CONSTRUCTION BEFORE 10/15/2020.

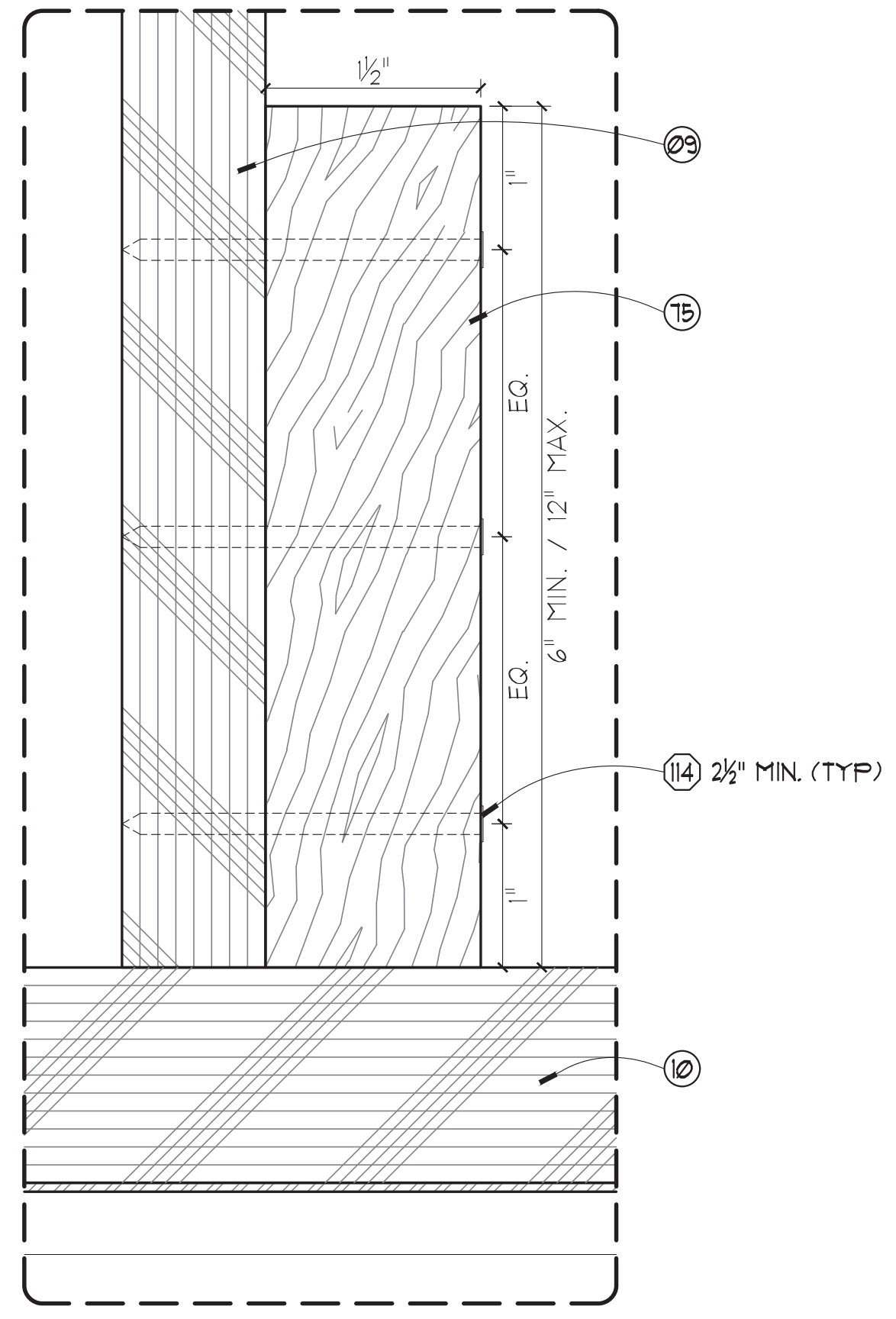
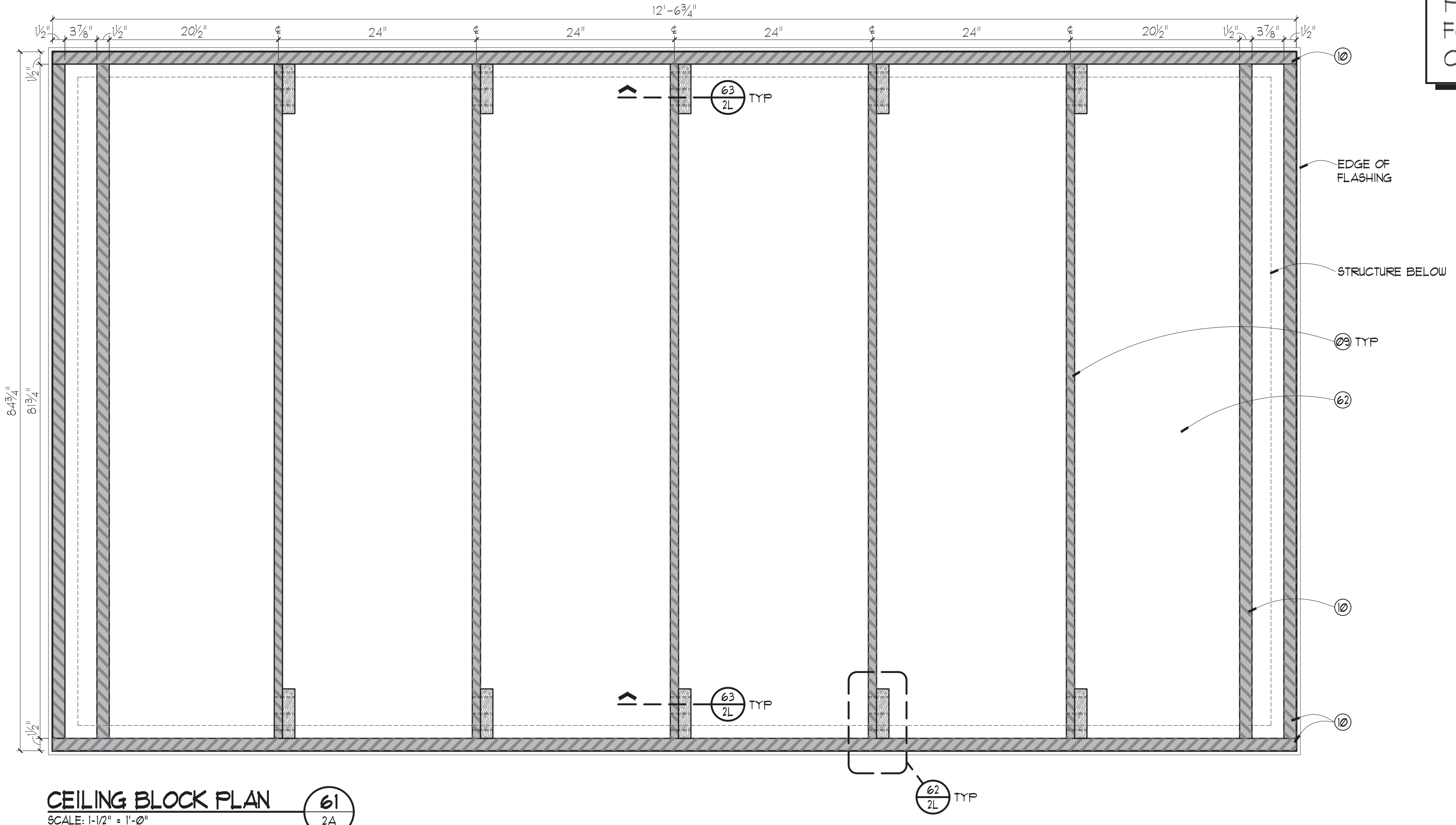

CEILING BLOCK PLAN (61)
SCALE: 1-1/2" = 1'-0"

CEILING BLOCK DETAIL (62)
SCALE: 12" = 1'-0" (Full)

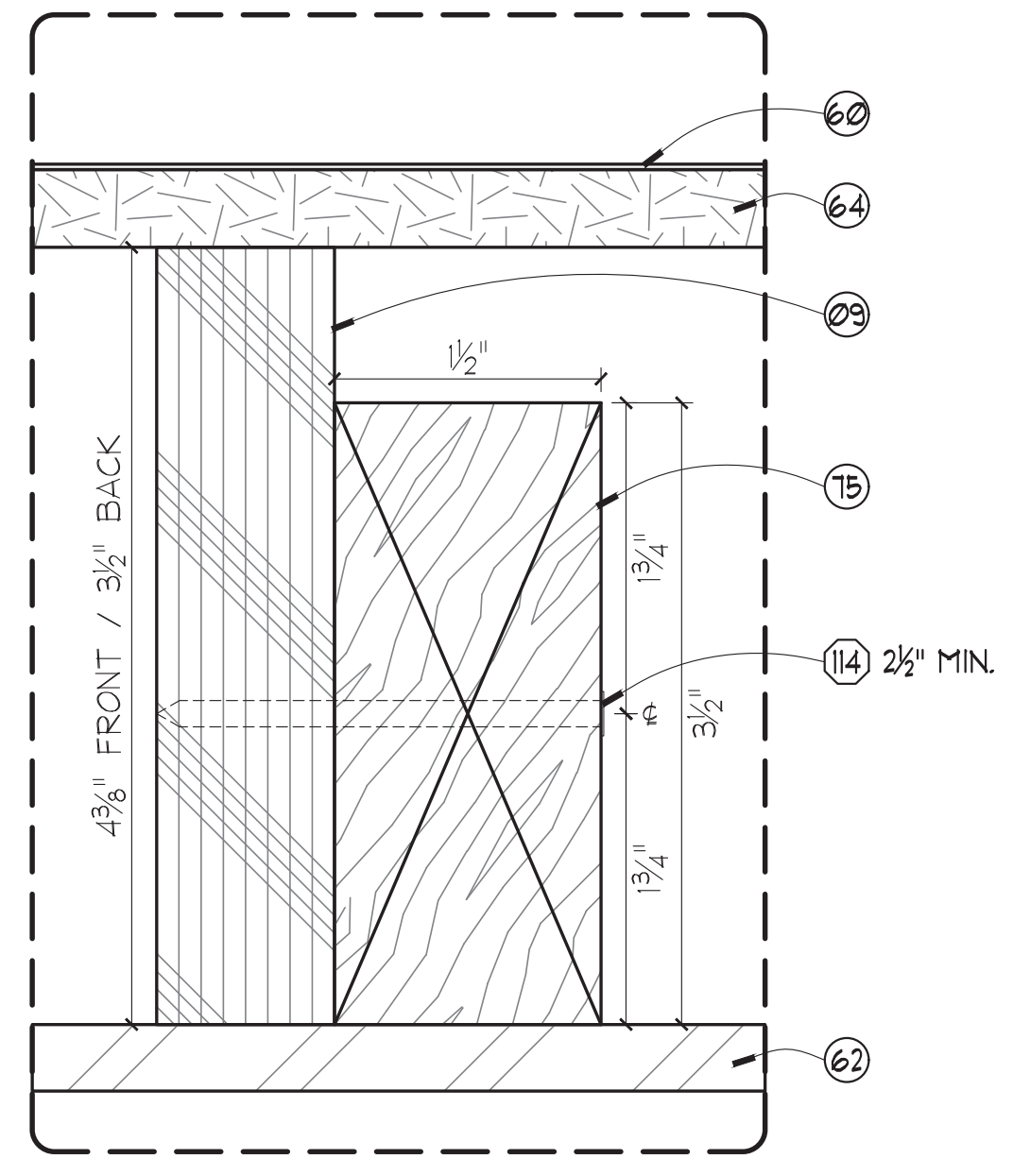

CEILING BLOCK SECTION (63)
SCALE: 12" = 1'-0" (Full)

KEYNOTING SCHEDULES		
MATERIAL SCHEDULE		
MARK	MFG. CAT. NO.	DESCRIPTION
(09)		1" thk. Plywood
(10)		1-1/2" thk. Plywood
(60)		EDPM ROOFING
(62)	1109SL	RIDGE CORP. .368" TRANSORE WALL BOARD
(64)		7/16 OSB
(75)		2x4
HARDWARE SCHEDULE		
MARK	MFG. CAT. NO.	DESCRIPTION
(114)		10D X 2-1/2" Nail

STENCILING	TOTAL UNITS REQ'D
CLIENT CODE 884024	1
DO NOT SCALE DRAWINGS	

GENERAL NOTE
This drawing is the property of, and contains design data which is proprietary to George P. Johnson. Reproduction, use, or transfer of this drawing, or any information contained herein, to others, except as specifically authorized in connection with this project only, is NOT permitted without written approval of George P. Johnson.
COPYRIGHT 2020 GEORGE P. JOHNSON



CLIENT	CVS HEALTH
PROJECT	TESTING BOOTH BUILD TN FA
ELEMENT	TESTING KIOSK ALT DOOR
DRAWING	CEILING REVISIONS SECTIONS & DETAILS

APPROVALS					
EST.	DESIGN	SALES	PRODUCTION	STRUCTURAL	
DT	DT	DT	DA	DB	

FABRICATION LOCATION	CONTAINER		
NASHVILLE	LOOSE		
USAGE	TO BE SHIPPED OVERSEAS?: NO		
	CAN ELEMENT BE USED IN CA: NO		
DRAWING NO.	DRAWN	APPR	APPLY DATE
6672-02L	JP		

SHIP ORDER NO. **10006338**
12/21/2020



RELEASED

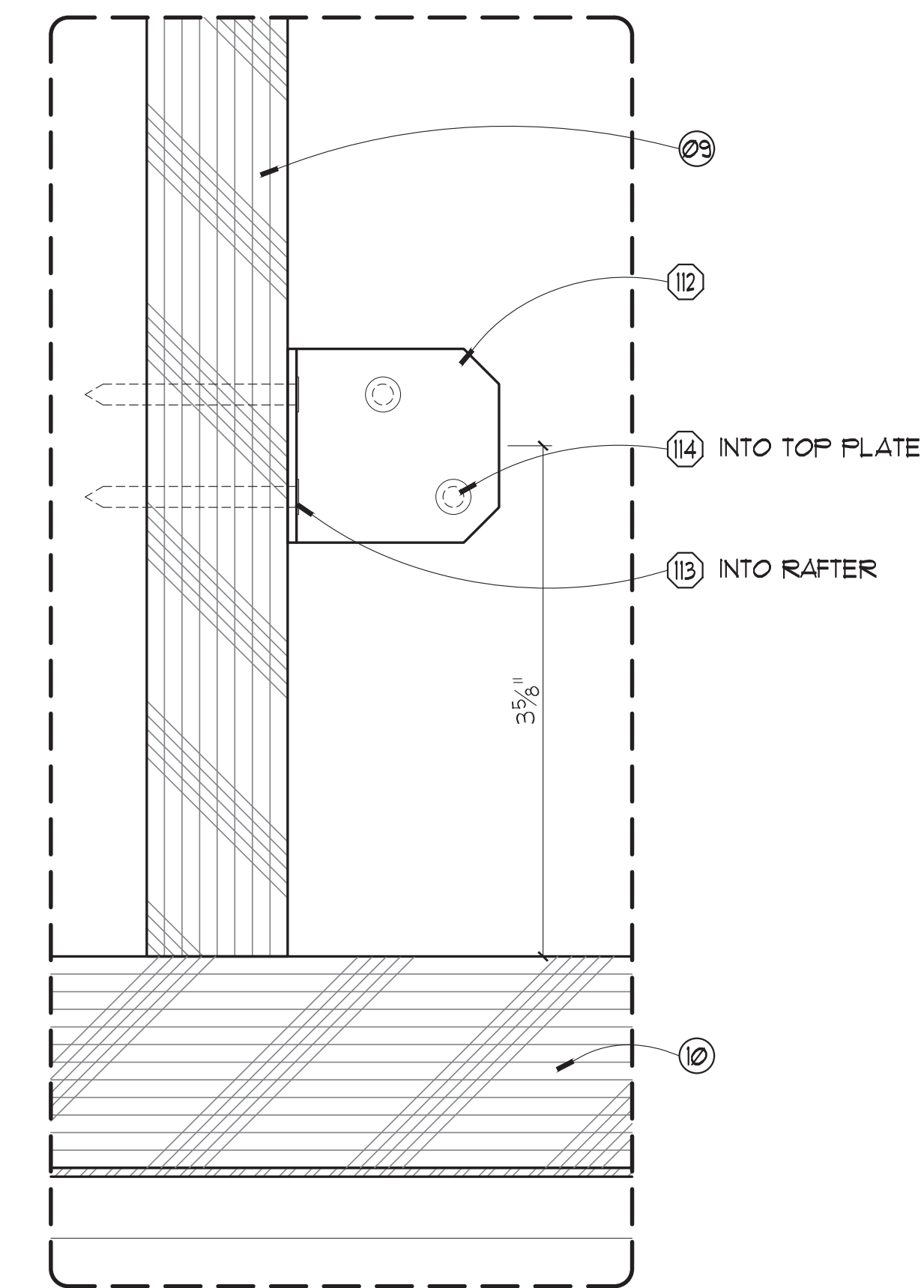
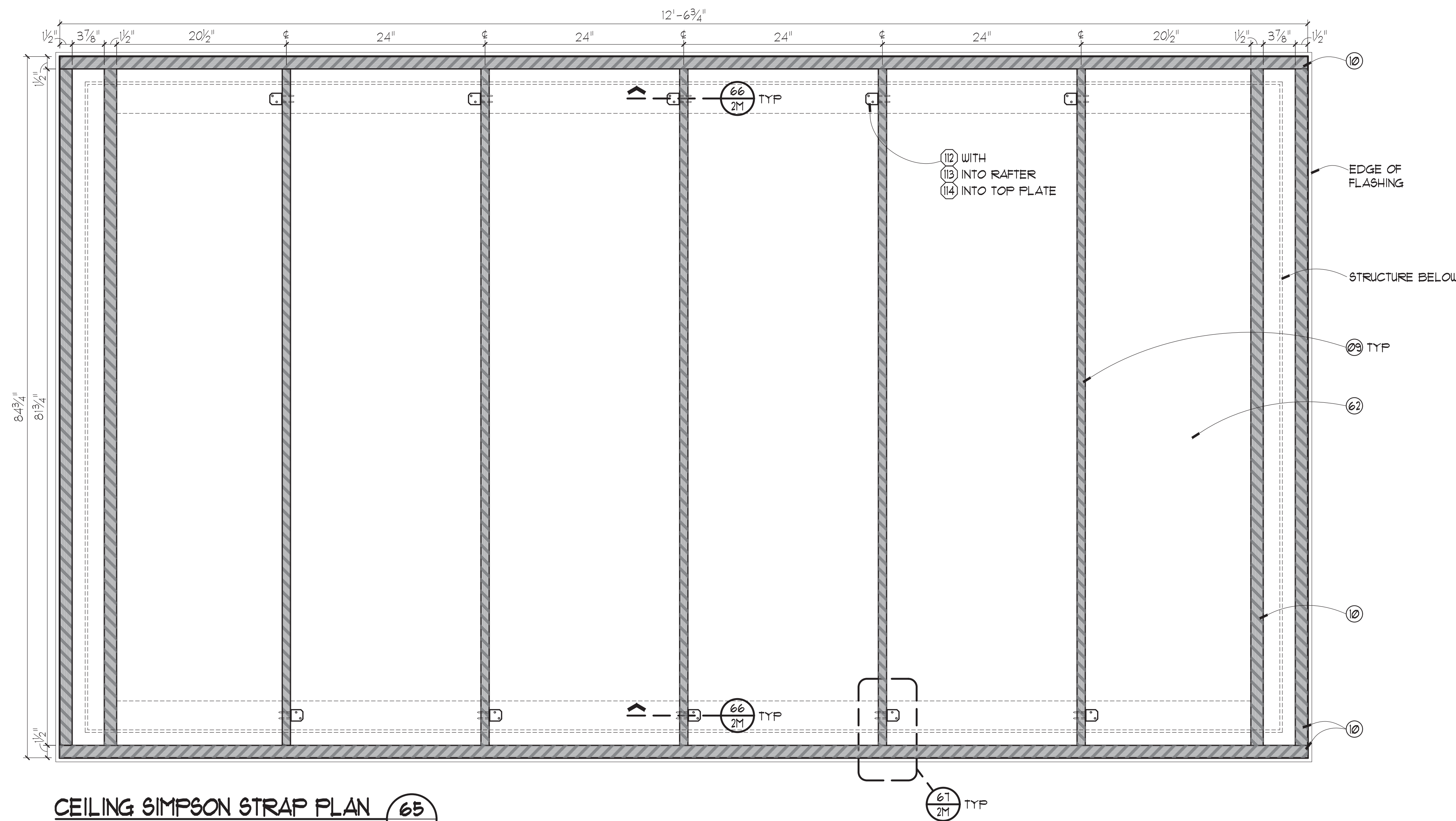

CEILING SIMPSON STRAP PLAN (65)
SCALE: 12" = 1'-0" (Full)
2A (2A)

SIMPSON STRAP CEILING DETAIL (67)
SCALE: 12" = 1'-0" (Full)
2M (2M)

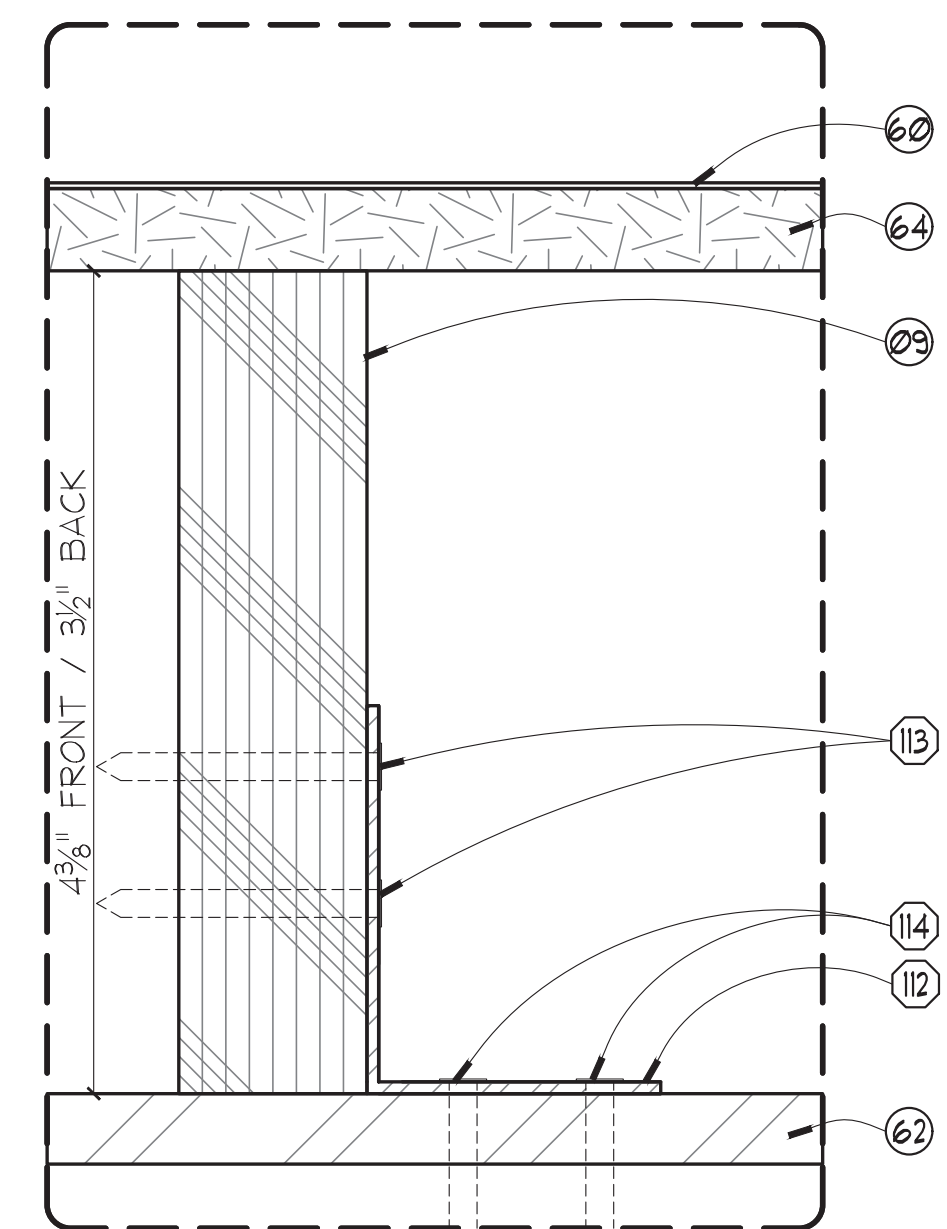

SIMPSON STRAP SECTION (66)
SCALE: 12" = 1'-0" (Full)
2M (2M)

KEYNOTING SCHEDULES		
MATERIAL SCHEDULE		
MARK	MFG. CAT. NO.	DESCRIPTION
09		1" thk. Plywood
10		1-1/2" thk. Plywood
60		EDPM ROOFING
62	1109SL	RIDGE CORP .368" TRANSORE WALL BOARD
64		7/16 OSB

HARDWARE SCHEDULE		
MARK	MFG. CAT. NO.	DESCRIPTION
112	A21	SIMPSON STRONG TIE Galvanized Angle
113		10D X 1-1/2" Nail
114		10D X 2-1/2" Nail

STENCILING	TOTAL UNITS REQ'D
CLIENT CODE	1
884024	
DO NOT SCALE DRAWINGS	

GENERAL NOTE
This drawing is the property of, and contains design data which is proprietary to George P. Johnson. Reproduction, use, or transfer of this drawing, or any information contained herein, to others, except as specifically authorized in connection with this project only, is NOT permitted without written approval of George P. Johnson.
COPYRIGHT 2020 GEORGE P. JOHNSON



CLIENT	CVS HEALTH
PROJECT	TESTING BOOTH BUILD TN FA
ELEMENT	TESTING KIOSK ALT DOOR
DRAWING	CEILING REVISIONS SECTIONS & DETAILS

APPROVALS					
EST.	DESIGN	SALES	PRODUCTION	STRUCTURAL	
DT	DT	DT	DA	DB	

FABRICATION LOCATION	CONTAINER
NASHVILLE	LOOSE
USAGE TO BE SHIPPED OVERSEAS?:	NO
CAN ELEMENT BE USED IN CA:	NO
DRAWING NO.	6672-02M
DRAWN	JP
APPR	
APPLY DATE	

SHIP ORDER NO. 10006338
12/21/2020



RELEASED

PAGE LEFT INTENTIONALLY BLANK

PAGE LEFT INTENTIONALLY BLANK

STENCILING	TOTAL UNITS REQ'D
CLIENT CODE 884024	1
DO NOT SCALE DRAWINGS	

GENERAL NOTE
 This drawing is the property of, and contains design data which is proprietary to George P. Johnson. Reproduction, use, or transfer of this drawing, or any information contained herein, to others, except as specifically authorized in connection with this project only, is NOT permitted without written approval of George P. Johnson.
 COPYRIGHT 2020 GEORGE P. JOHNSON



CLIENT: **CVS HEALTH**
 PROJECT: **TESTING BOOTH BUILD TN FA**
 ELEMENT: **TESTING KIOSK ALT DOOR**
 DRAWING: **CEILING REVISIONS SECTIONS & DETAILS** SHEET NO

APPROVALS				
EST.	DESIGN	SALES	PRODUCTION	STRUCTURAL

FABRICATION LOCATION	CONTAINER		
NASHVILLE	LOOSE		
USAGE TO BE SHIPPED OVERSEAS?:	NO		
CAN ELEMENT BE USED IN CA:	NO		
DRAWING NO.	DRAWN	APPR	APPR DATE
6672-02N	JG		

SHIP ORDER NO. **10006338**
 12/21/2020



RELEASED

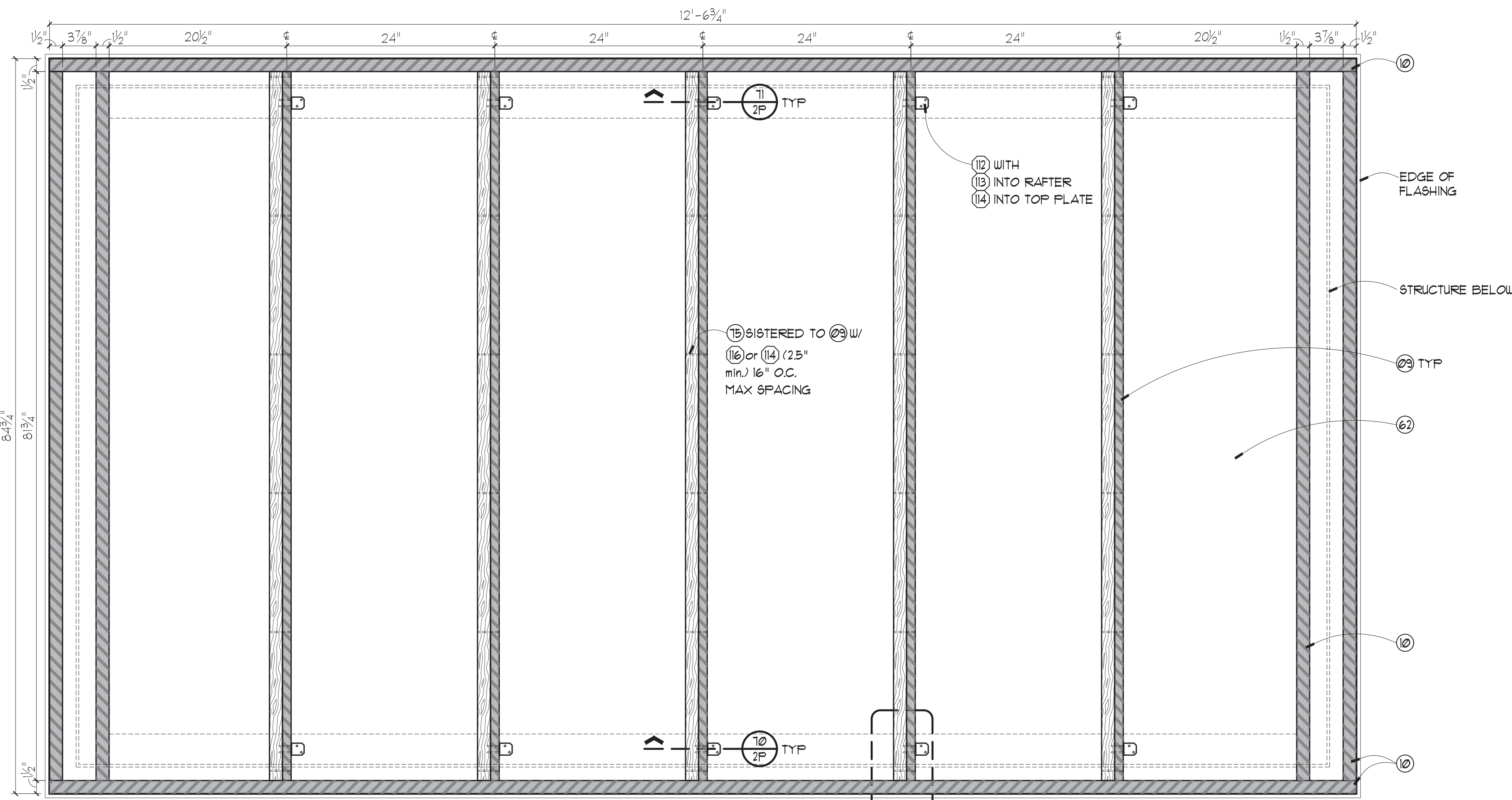

PLEASE NOTE: DETAILS ON PAGES 02P & 02R ARE FOR TESTING KIOSKS INTENDED FOR HEAVY SNOW LOAD LOCATIONS.

KEYNOTING SCHEDULES		
MATERIAL SCHEDULE		
MARK	MFG. CAT. NO.	DESCRIPTION
(09)		1" thk. Plywood
(10)		1-1/2" thk. Plywood
(60)		EDPM ROOFING
(62)	1109SL	RIDGE CORP .368" TRANSORE WALL BOARD
(64)		7/16 OSB
(74)		CONSTRUCTION ADHESIVE
(75)		2x4
HARDWARE SCHEDULE		
MARK	MFG. CAT. NO.	DESCRIPTION
(112)	A21	SIMPSON STRONG TIE Galvanized Angle
(113)		100 X 1-1/2" Nail
(114)		100 X 2-1/2" Nail
(116)		80 X 2-1/2" Nail

SNOW LOAD CEILING PLAN (69)
SCALE: 1-1/2" = 1'-0"

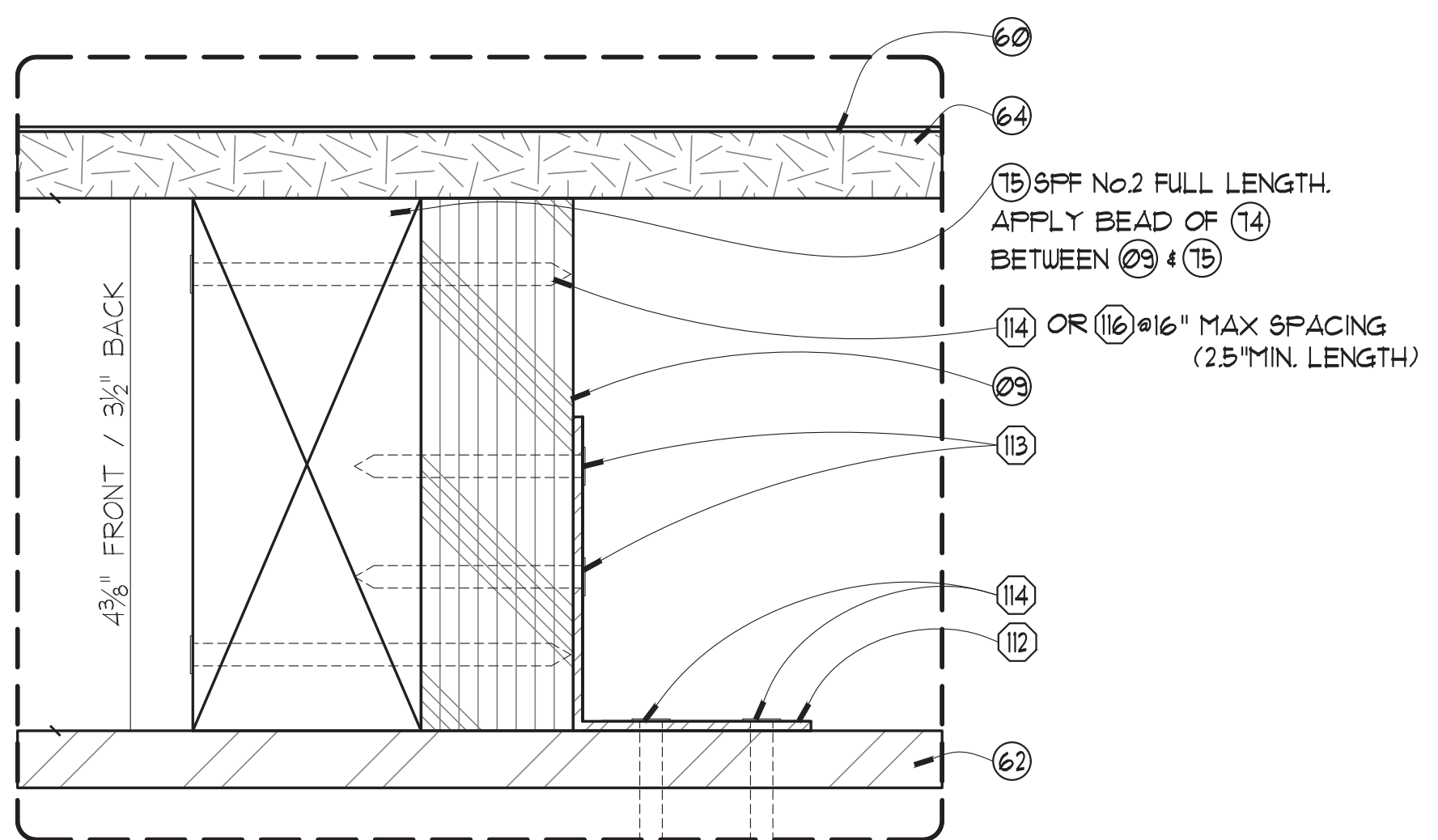

SNOW LOAD RAFTER SECTION - A (70)
SCALE: 12" = 1'-0" (Full)

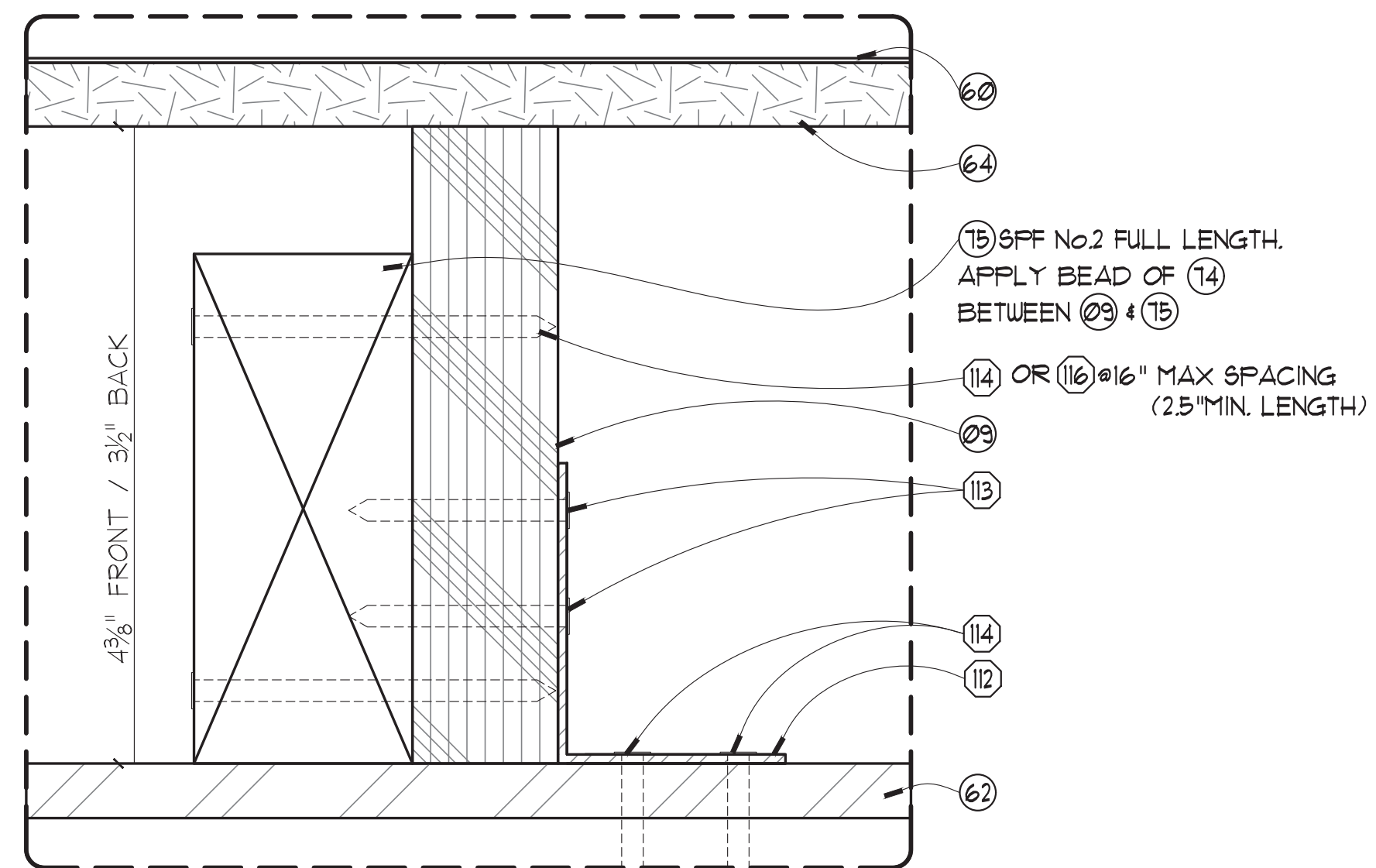

SNOW LOAD RAFTER SECTION - B (71)
SCALE: 12" = 1'-0" (Full)

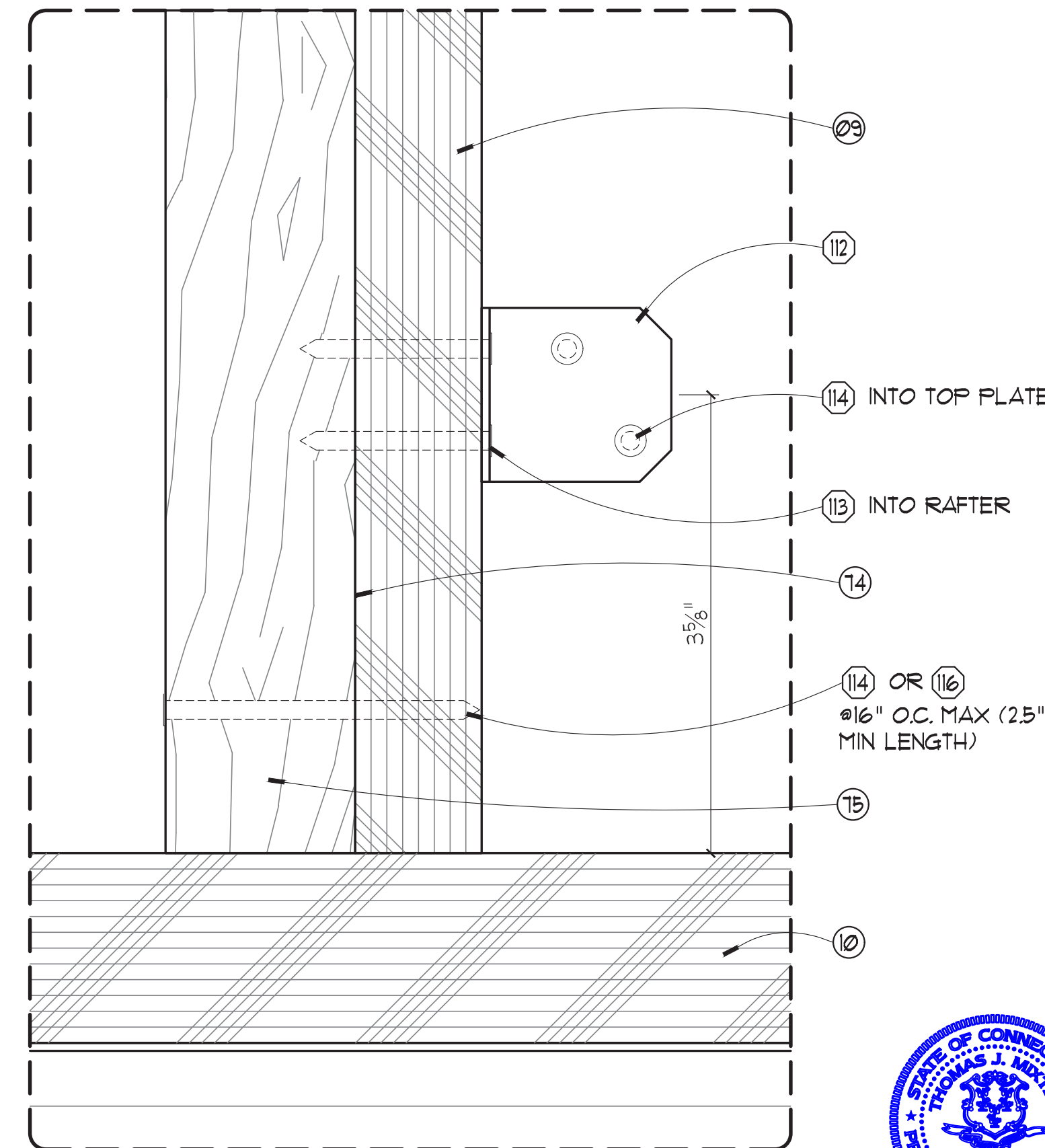

SNOW LOAD RAFTER CEILING DETAIL (72)
SCALE: 12" = 1'-0" (Full)

STENCILING	TOTAL UNITS REQ'D
CLIENT CODE 884024	1
DO NOT SCALE DRAWINGS	

GENERAL NOTE
This drawing is the property of, and contains design data which is proprietary to George P. Johnson. Reproduction, use, or transfer of this drawing, or any information contained herein, to others, except as specifically authorized in connection with this project only, is NOT permitted without written approval of George P. Johnson.
COPYRIGHT 2020 GEORGE P. JOHNSON



CLIENT	CVS HEALTH
PROJECT	TESTING BOOTH BUILD TN FA
ELEMENT	TESTING KIOSK - LA
DRAWING	SNOW LOAD CEILING SECTIONS & DETAILS

APPROVALS					
EST.	DESIGN	SALES	PRODUCTION	STRUCTURAL	DB
DT	DT	DT	DA		

FABRICATION LOCATION	CONTAINER
NASHVILLE	LOOSE
USAGE TO BE SHIPPED OVERSEAS?:	NO
CAN ELEMENT BE USED IN CA:	YES
DRAWING NO. 6672-02P	DATE 12/21/2020

SHIP ORDER NO. **10006338**

RELEASED

P:\884024\0201_6672\6672-02P.dwg, 10/26/2020 5:16:17 PM, J.Peterka, Aulavm H&B, Eng.

ISSUE DATE

PLEASE NOTE: DETAILS ON PAGES 02P & 02R ARE FOR TESTING KIOSKS INTENDED FOR HEAVY SNOW LOAD LOCATIONS.

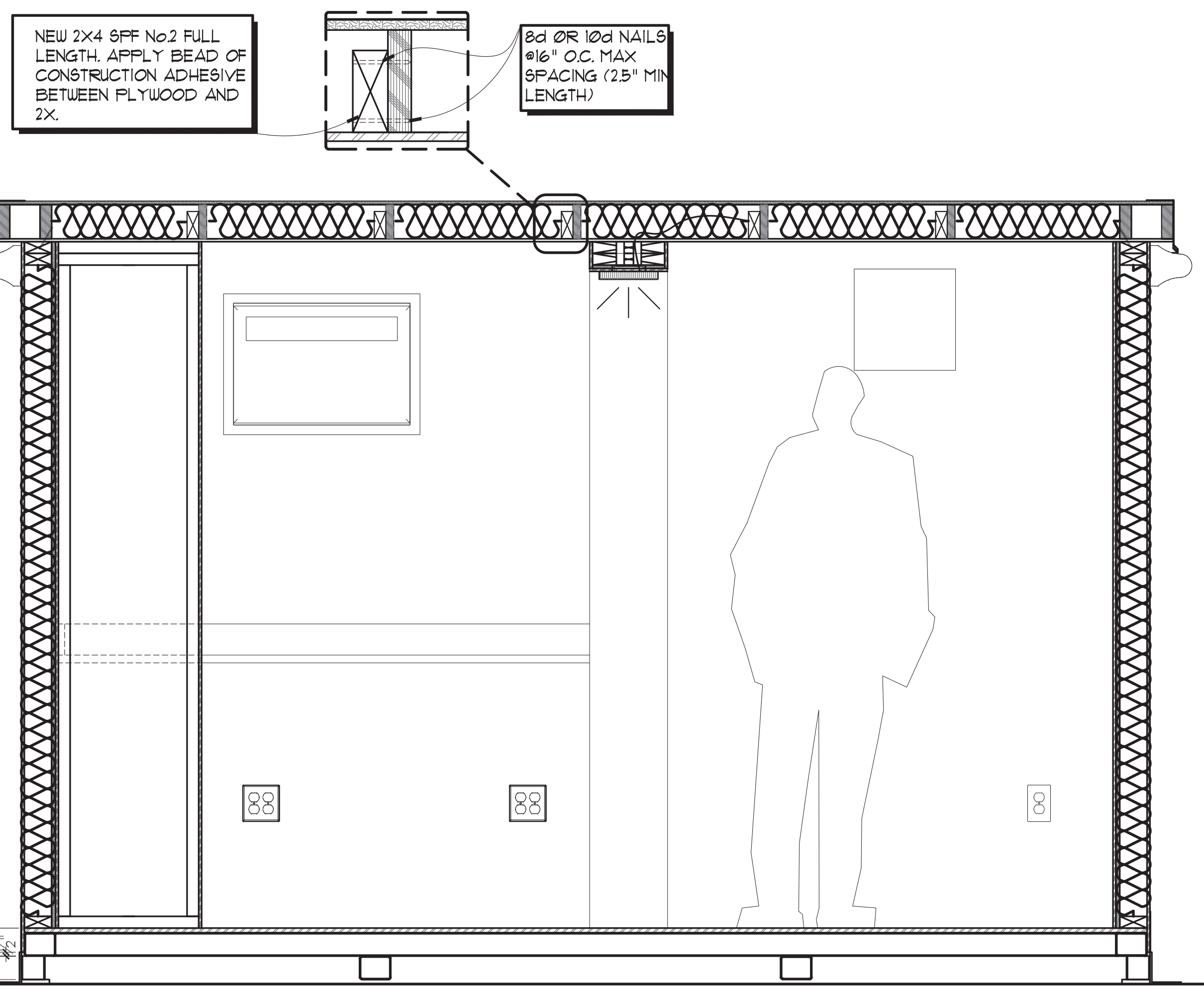

SNOW LOAD FULL SECTION - A 75
SCALE: 1" = 1'-0" 2A

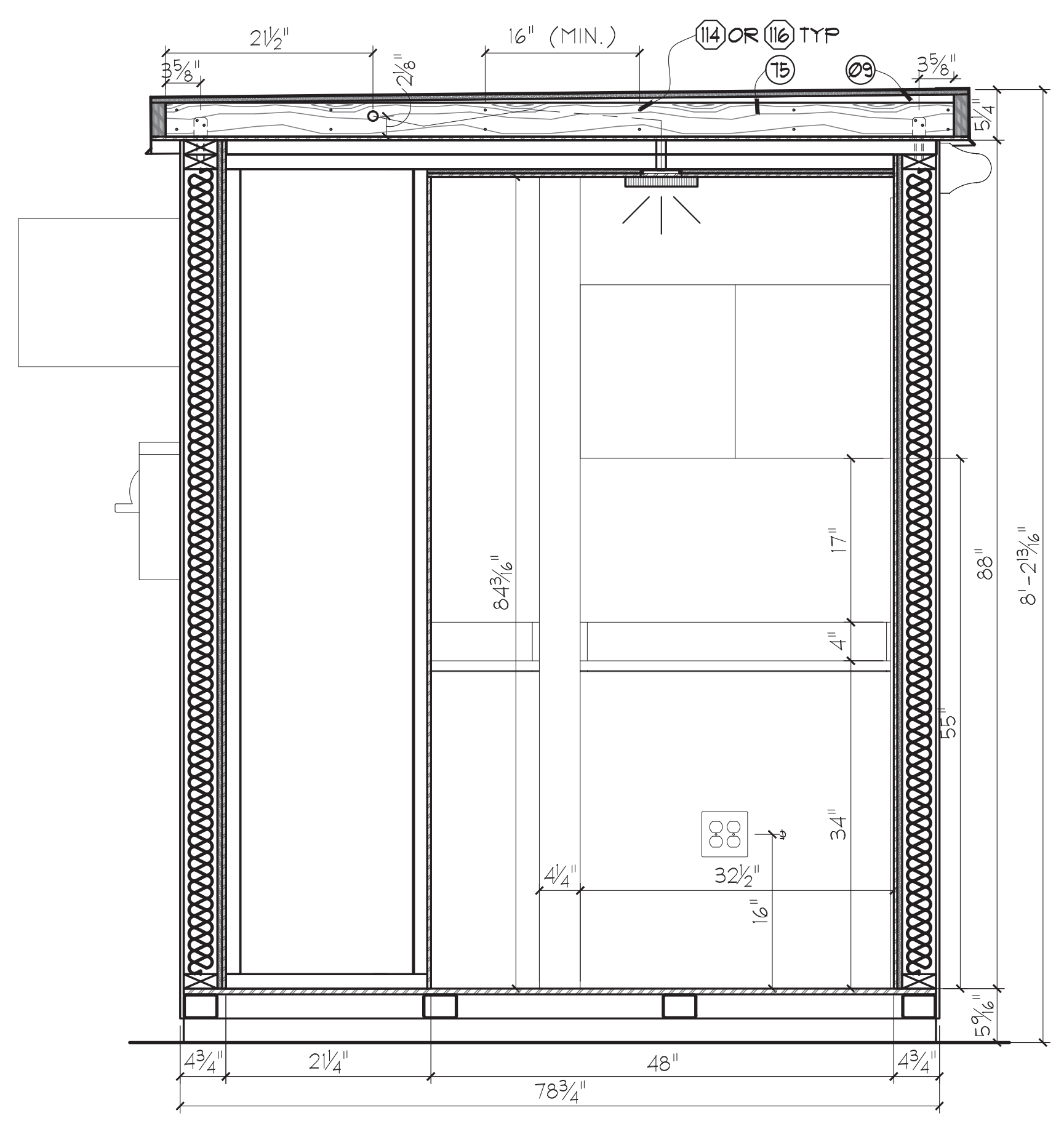

SNOW LOAD FULL SECTION - B 74
SCALE: 1" = 1'-0" 2A

KEYNOTING SCHEDULES		
MATERIAL SCHEDULE		
MARK	MFG. CAT. NO.	DESCRIPTION
(09)		1" thk. Plywood
(75)		2x4
HARDWARE SCHEDULE		
MARK	MFG. CAT. NO.	DESCRIPTION
(114)		10D X 2-1/2" Nail
(116)		8D X 2-1/2" Nail

STENCILING CLIENT CODE **884024** TOTAL UNITS REQ'D **1**
DO NOT SCALE DRAWINGS

GENERAL NOTE
This drawing is the property of, and contains design data which is proprietary to George P. Johnson. Reproduction, use, or transfer of this drawing, or any information contained herein, to others, except as specifically authorized in connection with this project only, is NOT permitted without written approval of George P. Johnson.
COPYRIGHT 2020 GEORGE P. JOHNSON



CLIENT **CVS HEALTH**
PROJECT **TESTING BOOTH BUILD TN FA**
ELEMENT **TESTING KIOSK**
DRAWING **SNOW LOAD SECTIONS & DETAILS** SHEET NO.

APPROVALS					
EST.	DESIGN	SALES	PRODUCTION	STRUCTURAL	
DT	DT	DT	DA	DB	

FABRICATION LOCATION **NASHVILLE** CONTAINER **LOOSE**
USAGE **TO BE SHIPPED OVERSEAS?: NO**
CAN ELEMENT BE USED IN CA: YES
DRAWING NO. **6672-02R** DRAWN **JG** APP'D APP'D DATE

SHIP ORDER NO. **10006338**
ISSUE DATE **12/21/2020**



RELEASED

P:\884024\0206_6672\6672-02R.dwg, 12/25/2020 8:03:15 PM, JPhenev, Autum HHS, Eng.

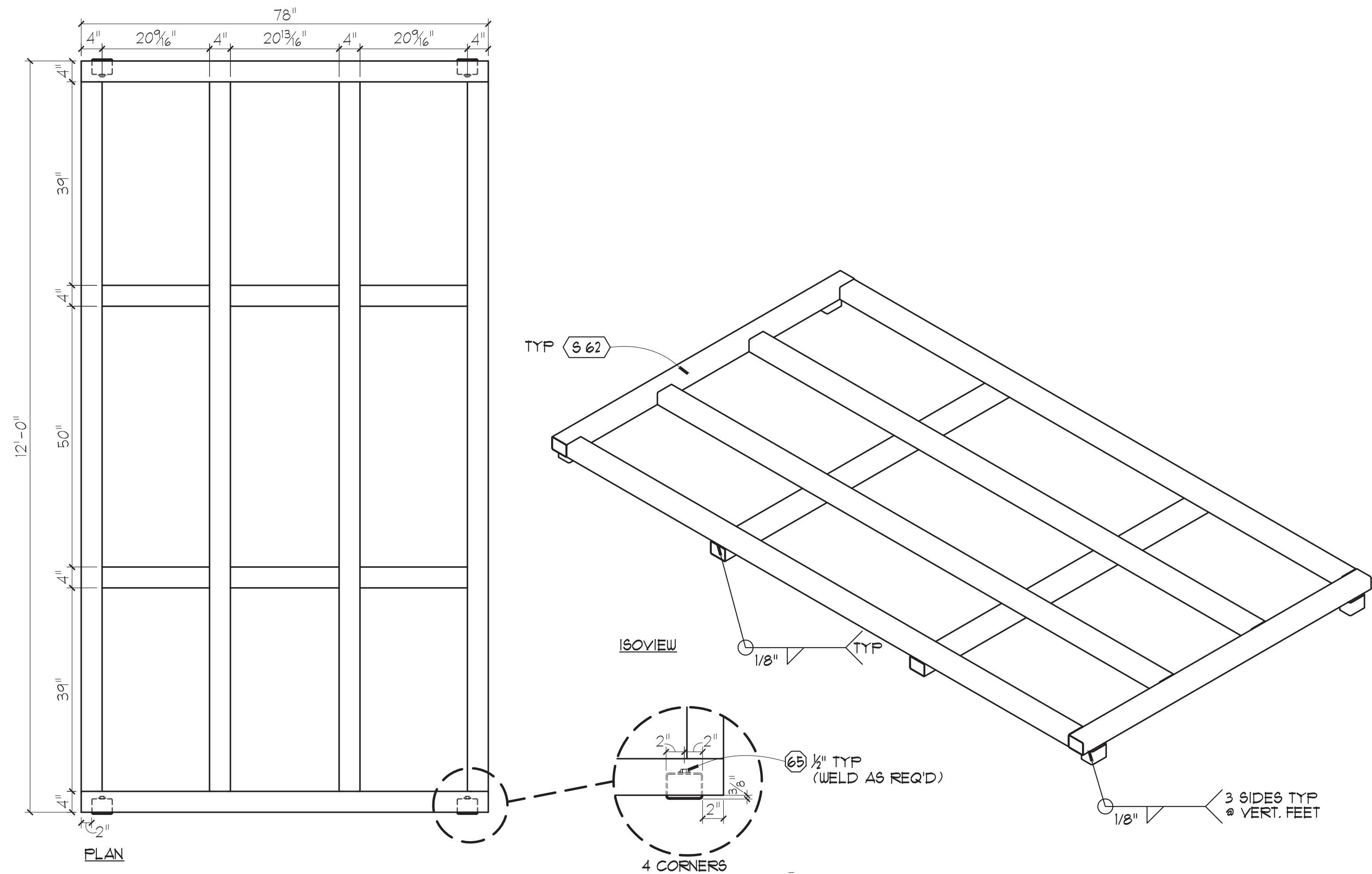

KIOSK STEEL FRAME - LA
 SCALE: 3/4" = 1'-0"
 FAB-025 **F-025**

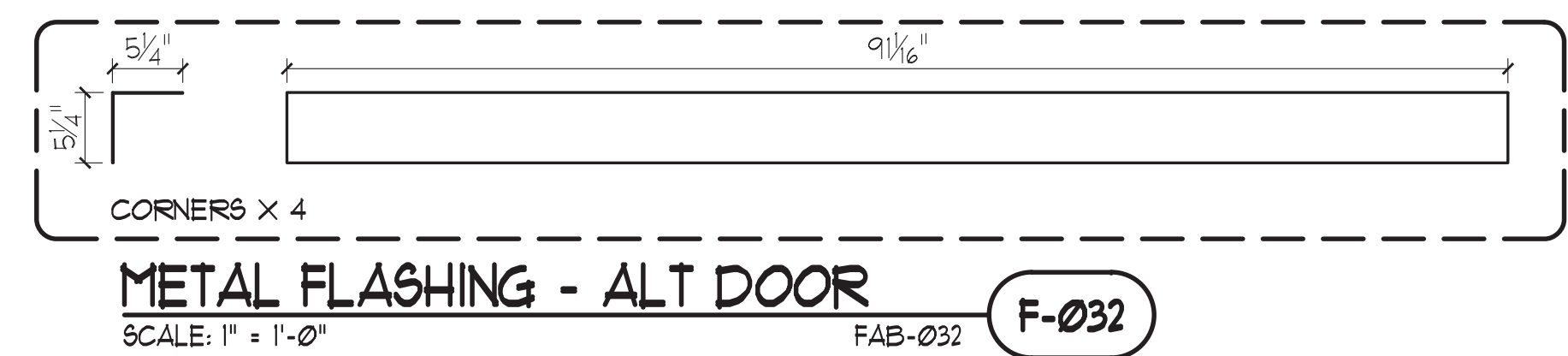
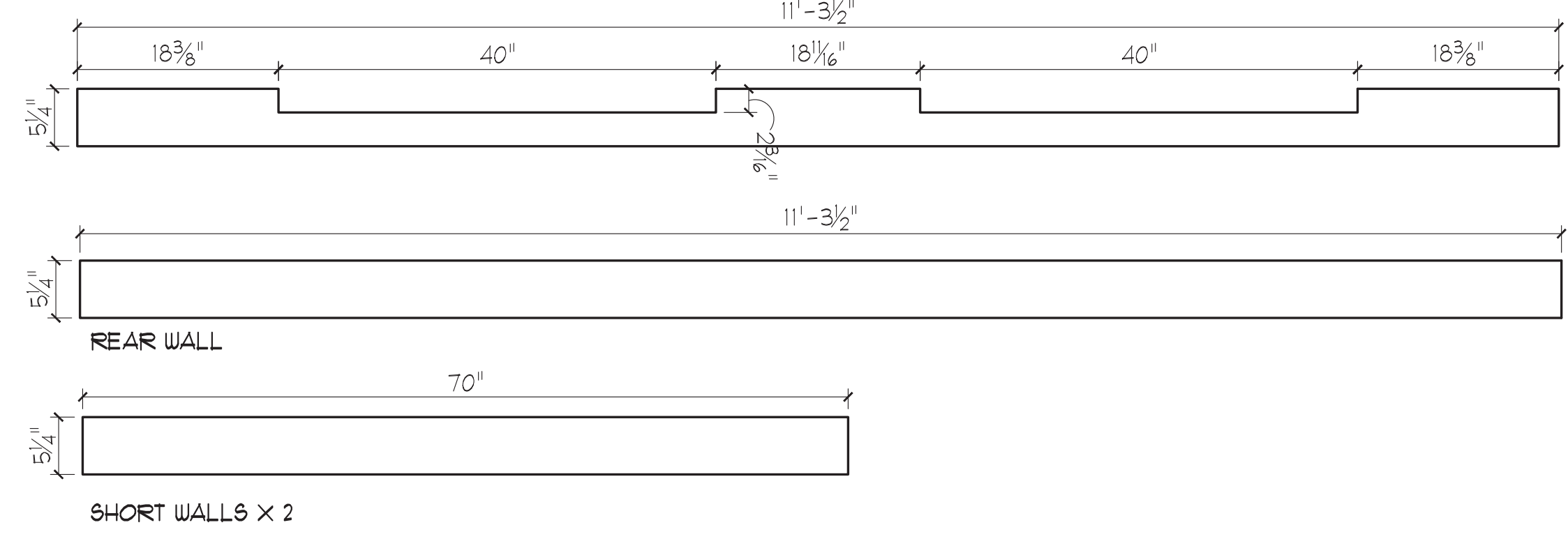

METAL FLASHING - ALT DOOR
 SCALE: 1" = 1'-0"
 FAB-032 **F-032**

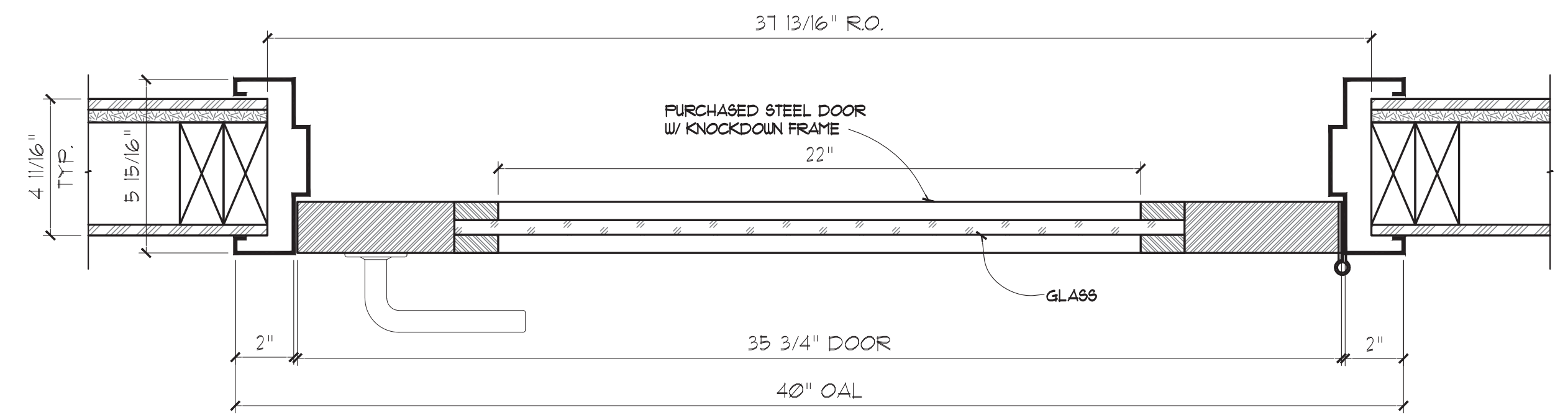

DOOR SECTION ALTERNATE
 SCALE: 3" = 1'-0"
50
 8A

KEYNOTING SCHEDULES		
HARDWARE SCHEDULE		
MARK	MFG. CAT. NO.	DESCRIPTION
(65)		Weld-nut
METAL SCHEDULE		
MARK	DESCRIPTION	
(S 62)	STEEL TUBE - 3"x4"x1/8" wall	
FABRICATED PARTS SCHEDULE		
(QUANTITIES LISTED ARE FOR ONE ELEMENT)		
MARK	QTY. REQ'D	DESCRIPTION
F-025	1	KIOSK STEEL FRAME - LA
F-032	1	METAL FLASHING - ALT DOOR

STENCILING	TOTAL UNITS REQ'D
CLIENT CODE	1
884024	
DO NOT SCALE DRAWINGS	

GENERAL NOTE
 This drawing is the property of, and contains design data which is proprietary to George P. Johnson. Reproduction, use, or transfer of this drawing, or any information contained herein, to others, except as specifically authorized in connection with this project only, is NOT permitted without written approval of George P. Johnson.
 COPYRIGHT 2020 GEORGE P. JOHNSON



CLIENT	CVS HEALTH
PROJECT	TESTING BOOTH BUILD TN FA
ELEMENT	TESTING KIOSK
DRAWING	SECTIONS, DETAILS, FAB ALTERNATES

APPROVALS				
EST.	DESIGN	SALES	PRODUCTION	STRUCTURAL
DT	DT	DT	DA	DB

FABRICATION LOCATION	CONTAINER
NASHVILLE	LOOSE
USAGE	TO BE SHIPPED OVERSEAS?: NO
	CAN ELEMENT BE USED IN CA: YES
DRAWING NO.	6672-02S
DRAWN	JP
APPR	
APPR DATE	

SHIP ORDER NO. **10006338**



12/21/2020

RELEASED

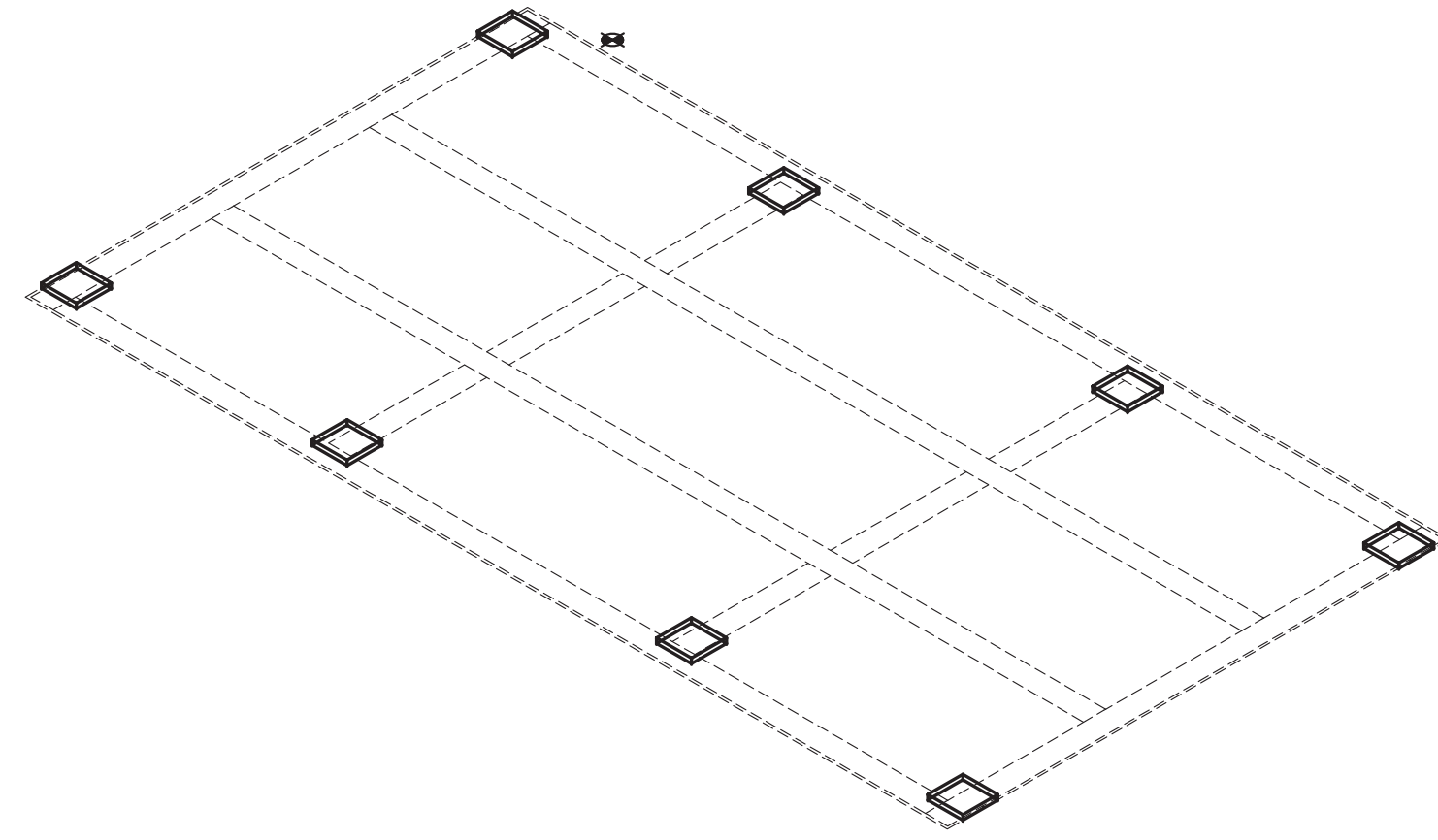

LEVELING BLOCK - ISO VIEW

-PRIOR TO REMOVING KIOSK FROM TRUCK, PLACE LEVELING BLOCKS IN APPROXIMATE LOCATION AS SHOWN. PLEASE NOTE THAT BLOCKS MUST BE PLACED WITHIN THE PERIMETER OF THE KIOSK.

-MARK LOCATION FOR MAIN ELECTRIC LOCATION.

-MAXIMUM OF 4" HEIGHT FOR ANY TREATED LUMBER SHIM.

-WHEN SHIMMING VERTICAL FEET, THE FULL FOOT MUST BE BEARING ON TREATED LUMBER SHIM.

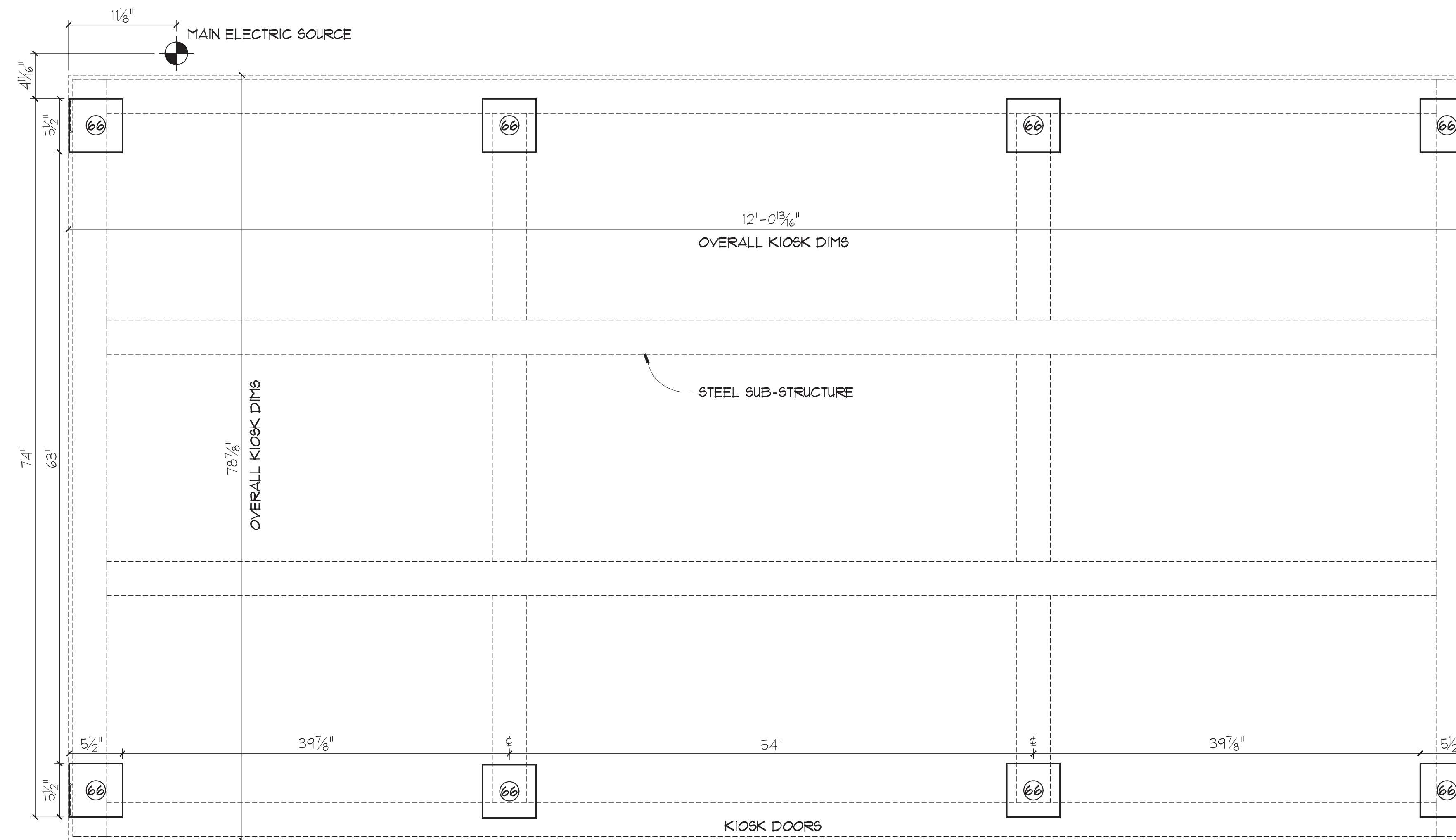

KIOSK LEVELING BLOCK AND ELECTRICAL SOURCE PLACEMENT
SCALE: 1-1/2" = 1'-0"

KEYNOTING SCHEDULES

MATERIAL SCHEDULE		
MARK	MFG. CAT. NO.	DESCRIPTION
66		TREATED LUMBER

DO NOT SCALE DRAWINGS

GENERAL NOTE
This drawing is the property of, and contains design data which is proprietary to George P. Johnson. Reproduction, use, or transfer of this drawing, or any information contained herein, to others, except as specifically authorized in connection with this project only, is NOT permitted without written approval of George P. Johnson.
COPYRIGHT 2020 GEORGE P. JOHNSON

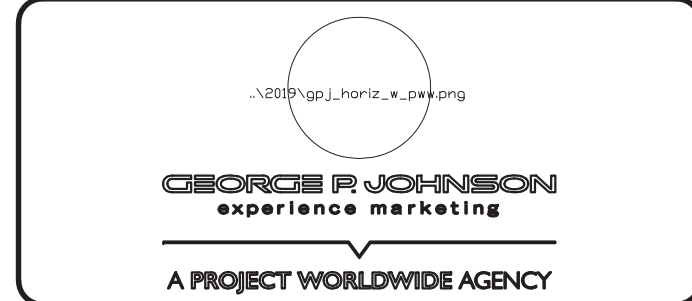

CLIENT: **CVS HEALTH**
PROJECT: **TESTING BOOTH BUILD TN FA**
ELEMENT:
DRAWING: **LEVELING BLOCK PLACEMENT** SHEET NO:



FABRICATION LOCATION: **NASHVILLE** CONTAINER:
USAGE: **TO BE SHIPPED OVERSEAS? CAN ELEMENT BE USED IN CA?**
DRAWING NO.: **6672-INS-A** DRAWN: **JP** APPR: APPR DATE:

SHOP ORDER NO.: **10006338**



RELEASED

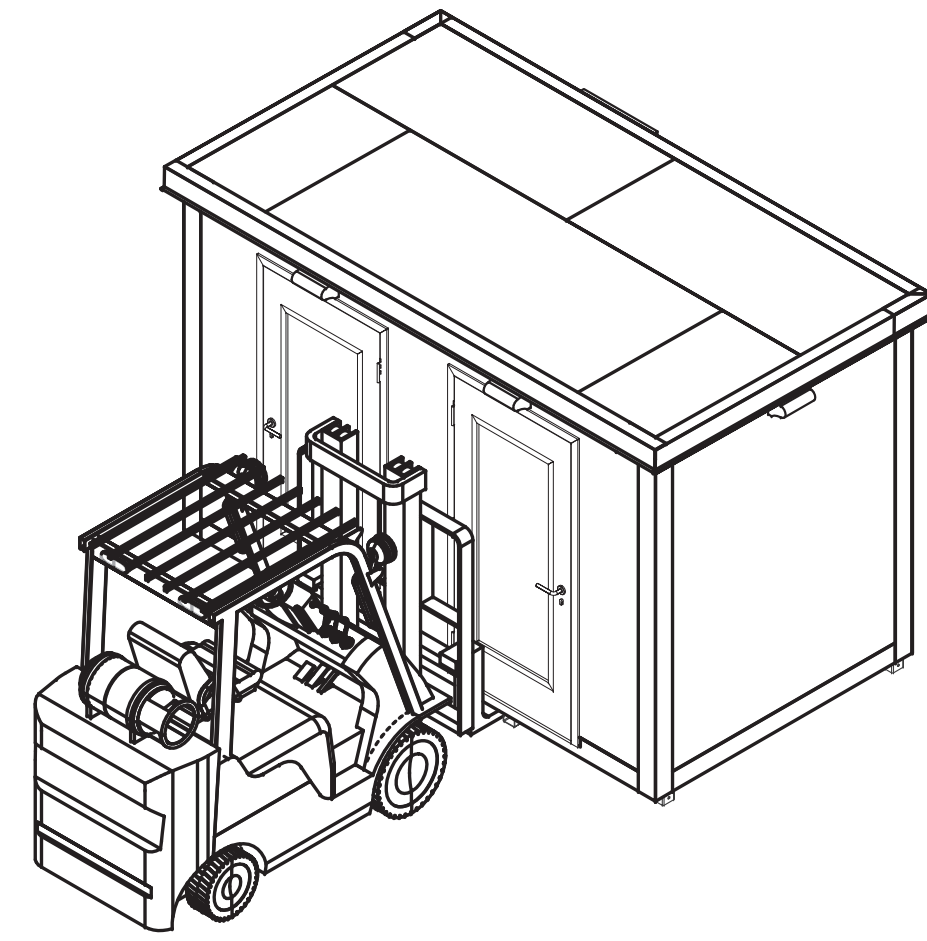

FORK LIFT - 160 VIEW

- PLEASE NOTE: FORKLIFT SHOWN IN ILLUSTRATION IS FOR REFERENCE ONLY. PLEASE UTILIZE METHOD THAT CAN ACCOMMODATE PROPER WEIGHT, SIZE, ETC. OF TESTING KIOSK (SEE SPECIFICATION TABLE).
- REMOVE SHIPPING TIE DOWN STRAPS, TAKING CARE NOT TO DAMAGE EXTERIOR SURFACES AND EQUIPMENT.
- IF USING FORKLIFT, PLACE 96" LONG MINIMUM FORKLIFT FORKS, SPACED AT A MINIMUM OF 48", UNDER KIOSK AS SHOWN IN ELEVATION BELOW.
- IF USING FORKLIFT, PROPERLY SECURE KIOSK TO FORKLIFT TO PREVENT UNIT FROM DAMAGE DURING REMOVAL OFF SHIPPING TRUCK AND ON SITE PLACEMENT.
- PLACE TESTING KIOSK ON LEVELING BLOCKS AND LEVEL/ADJUST AS REQUIRED.
- IF USING METHOD OTHER THAN FORKLIFT TO REMOVE AND INSTALL KIOSK, THE UNIT SHOULD BE LIFTED AT POINTS AS SHOWN BELOW. TAKE CARE NOT TO DAMAGE KIOSK OR ROOF FASCIA.

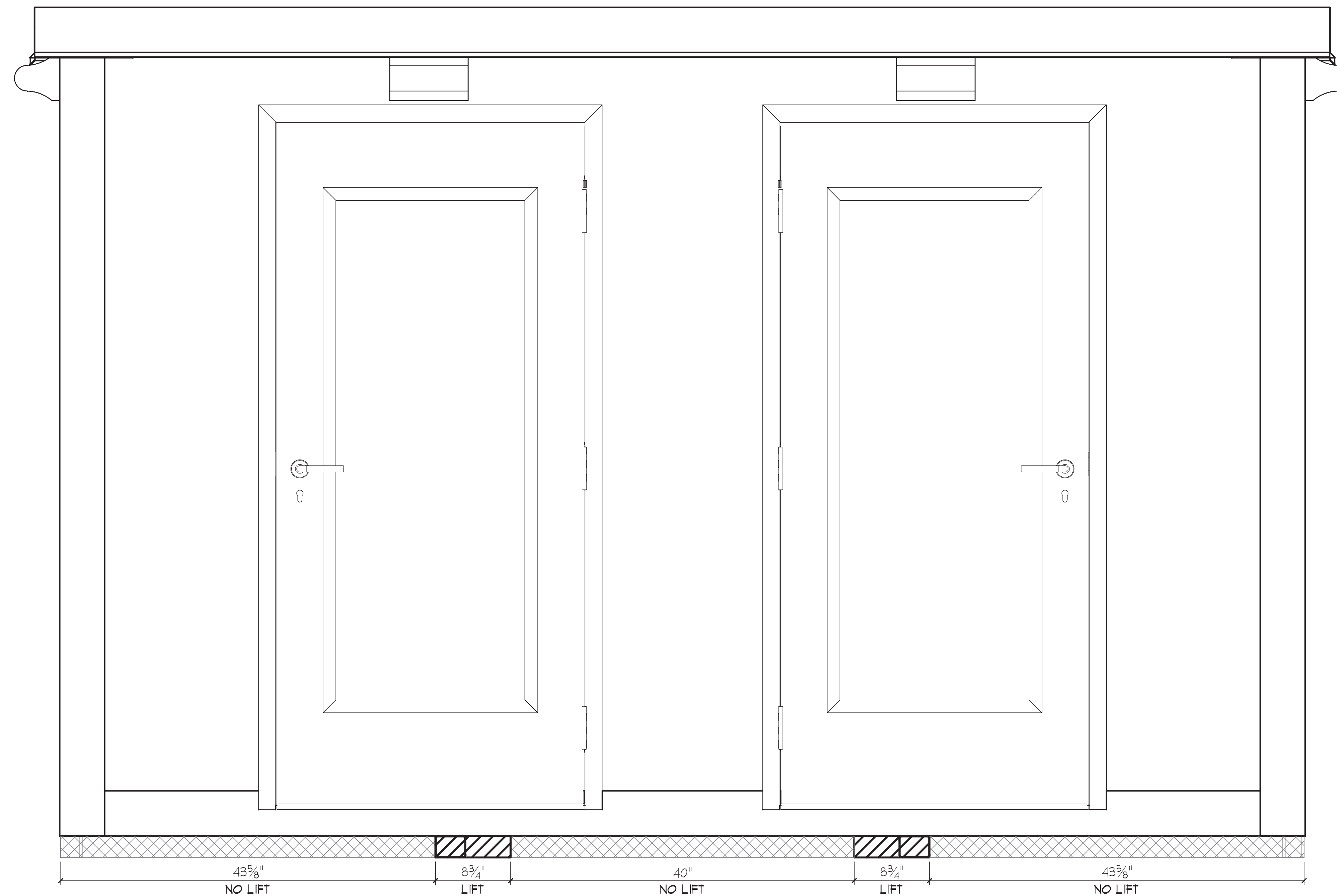

FORK LIFT - LIFT LOCATION
SCALE: 1-1/2" = 1'-0"

PLEASE NOTE: 48" MINIMUM FORK OR STRAP SPAN

UNIT SPECIFICATIONS
 LENGTH - 12'-8"
 WIDTH - 86"
 HEIGHT - 8'-3"
 WEIGHT - 3400 LBS

DO NOT SCALE DRAWINGS

GENERAL NOTE
 This drawing is the property of, and contains design data which is proprietary to George P. Johnson. Reproduction, use, or transfer of this drawing, or any information contained herein, to others, except as specifically authorized in connection with this project only, is NOT permitted without written approval of George P. Johnson.
 COPYRIGHT 2020 GEORGE P. JOHNSON



GEORGE P. JOHNSON
 experience marketing
 A PROJECT WORLDWIDE AGENCY

CLIENT: **CVS HEALTH**
 PROJECT: **TESTING BOOTH BUILD TN FA**
 ELEMENT:
 DRAWING: **FORK LIFT LOCATION** SHEET NO:

FABRICATION LOCATION: **NASHVILLE** CONTAINER:
 USAGE: **TO BE SHIPPED OVERSEAS?**
 CAN ELEMENT BE USED IN CA:
 DRAWING NO: **6672-INS-B** DRAWN: **JP** APPR: APPR DATE:

SHOP ORDER NO: **10006338**



12/21/2020

RELEASED

ISSUE DATE:

P:\88824\2020_6672\6672-INS-B.dwg, 10/26/2020 2:54:15 PM, JPhenix, Auburn Hill Eps

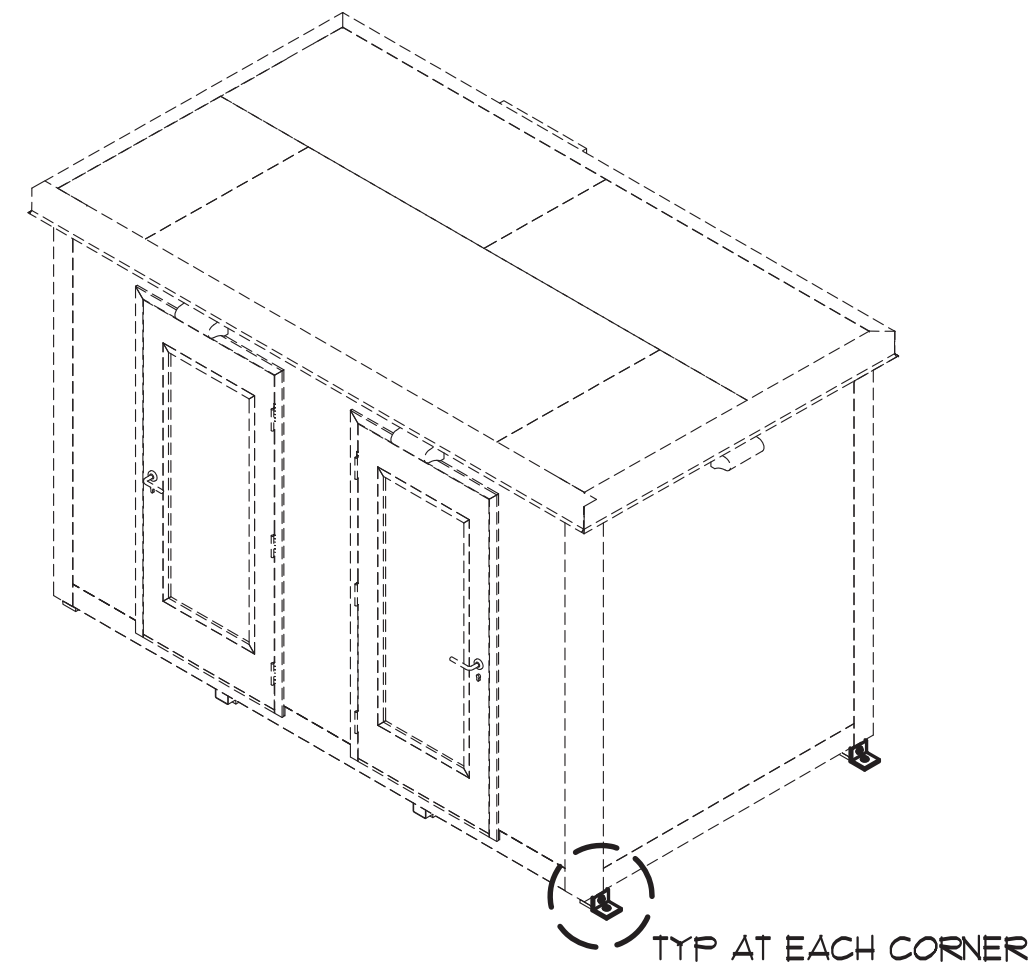

ANCHOR SYSTEM - ISO VIEW

-PLEASE NOTE: GROUND ANCHOR (BY GENERAL CONTRACTOR) TO BE DESIGNED FOR MINIMUM OF 400 LBS. SHEAR CAPACITY AND 800 LBS. UPLIFT CAPACITY FOR SERVICE WIND LOADS.

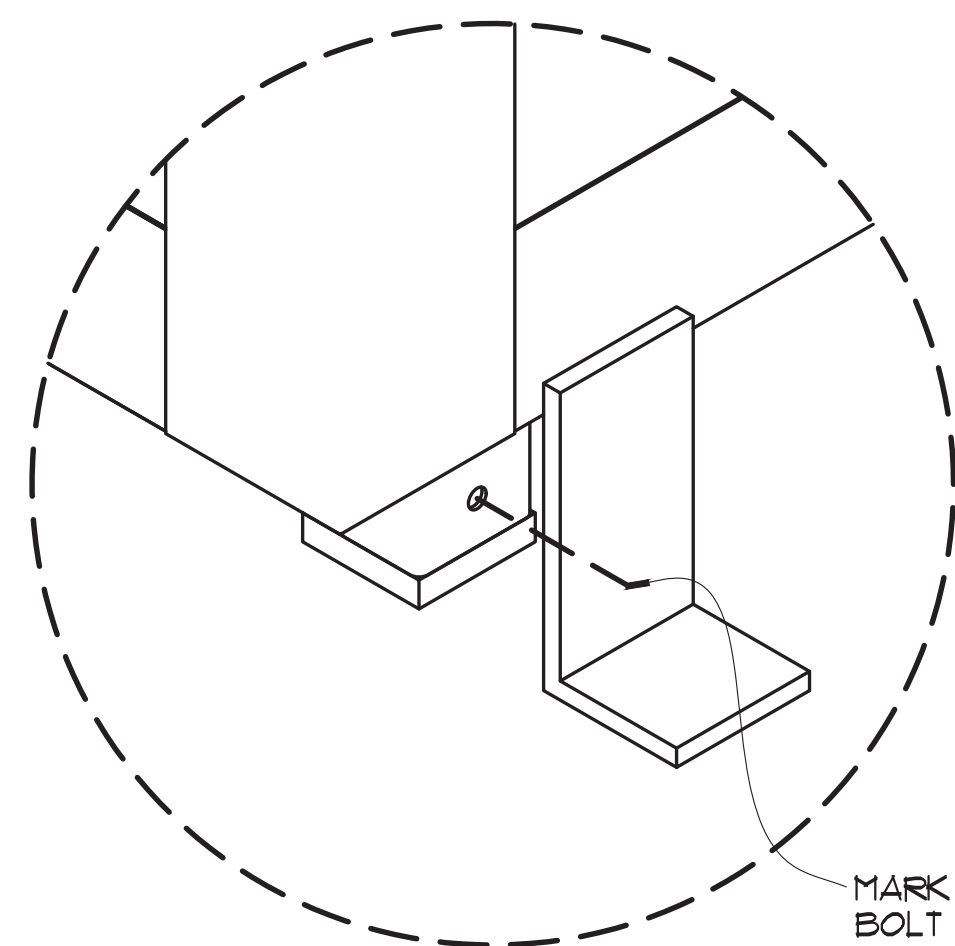

STEP #1

MARK 1/2" ANGLE WITH BOLT HOLE LOCATION

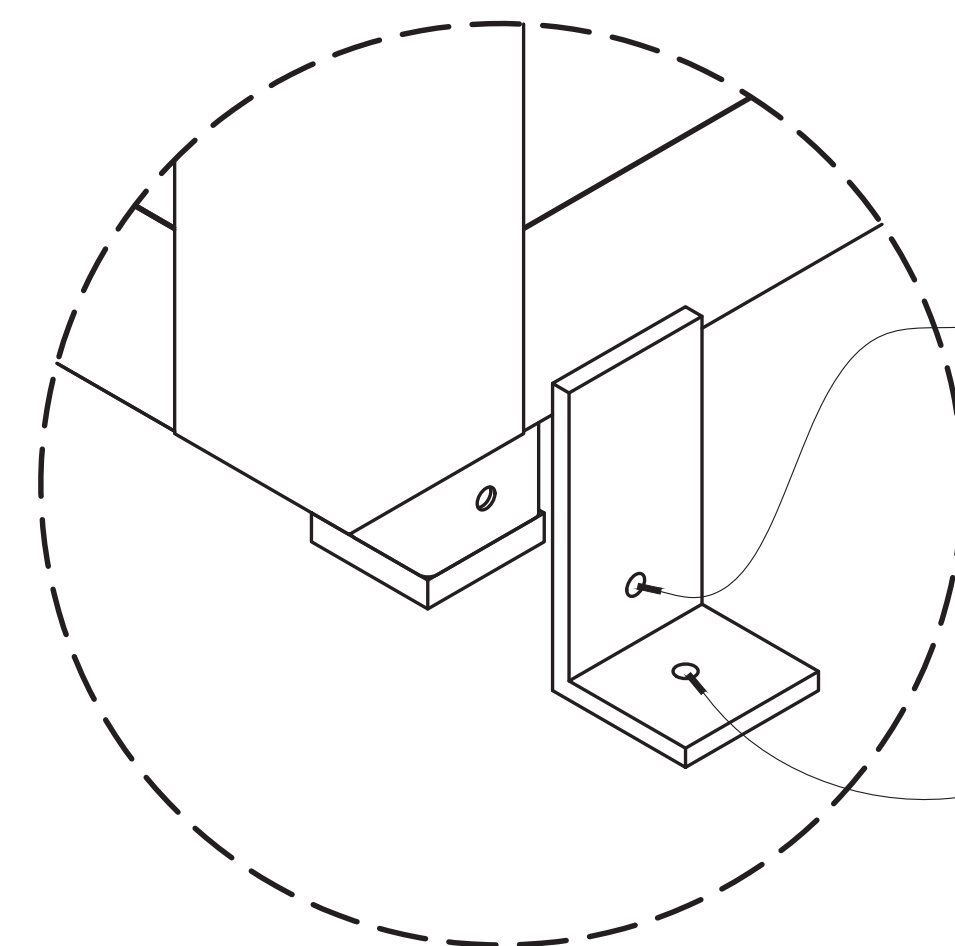

STEP #2

DRILL 1/2" DIA. THRU HOLE

DRILL THRU HOLE PER ANCHOR MANUFACTURER REQUIREMENTS

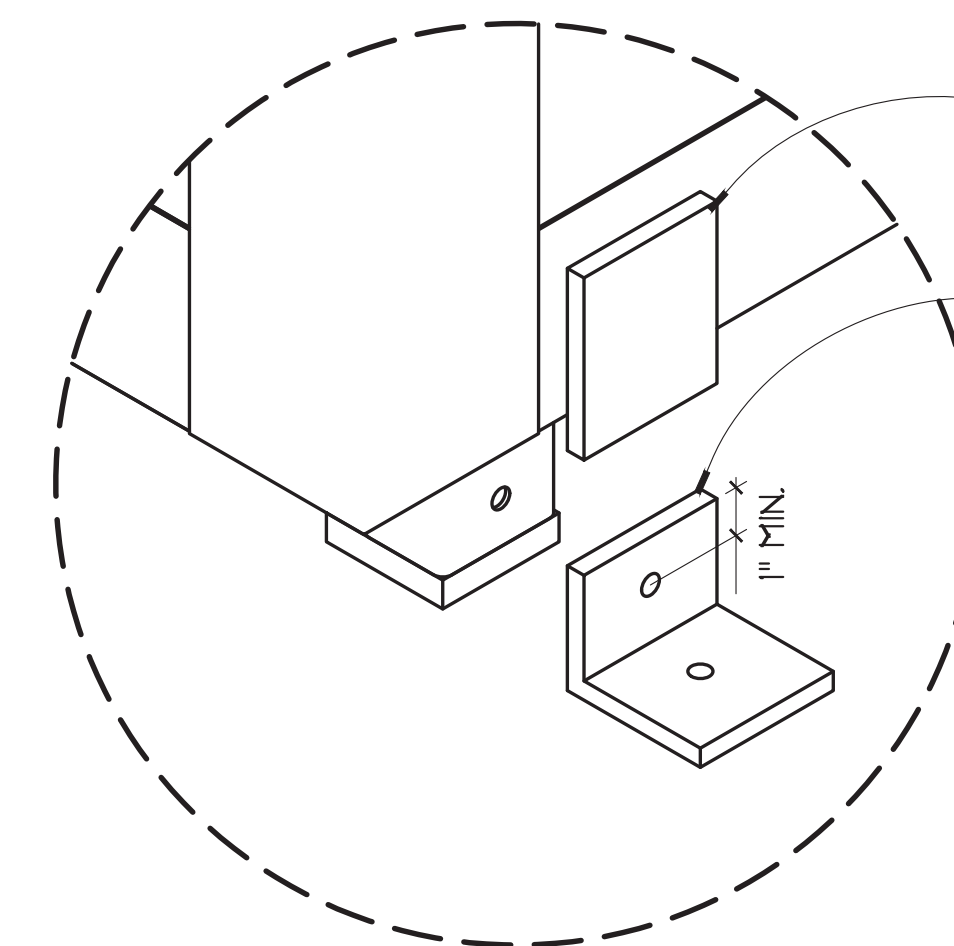

STEP #3

DISCARD EXCESS

CUT ANGLE TO MATCH BASE FRAME HEIGHT

1" MIN.

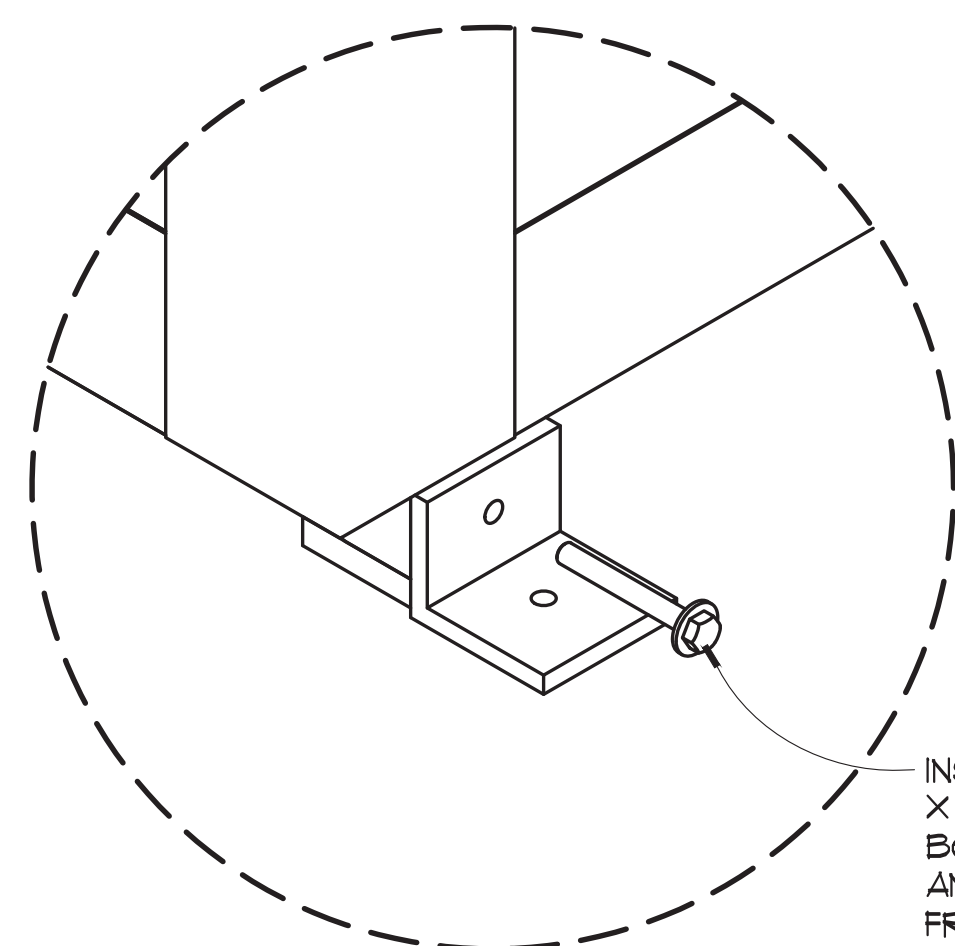

STEP #4

INSERT GALVANIZED 1/2" X 6" A325 HEX HEAD BOLT WITH WASHER THRU ANGLE INTO BASE FRAME

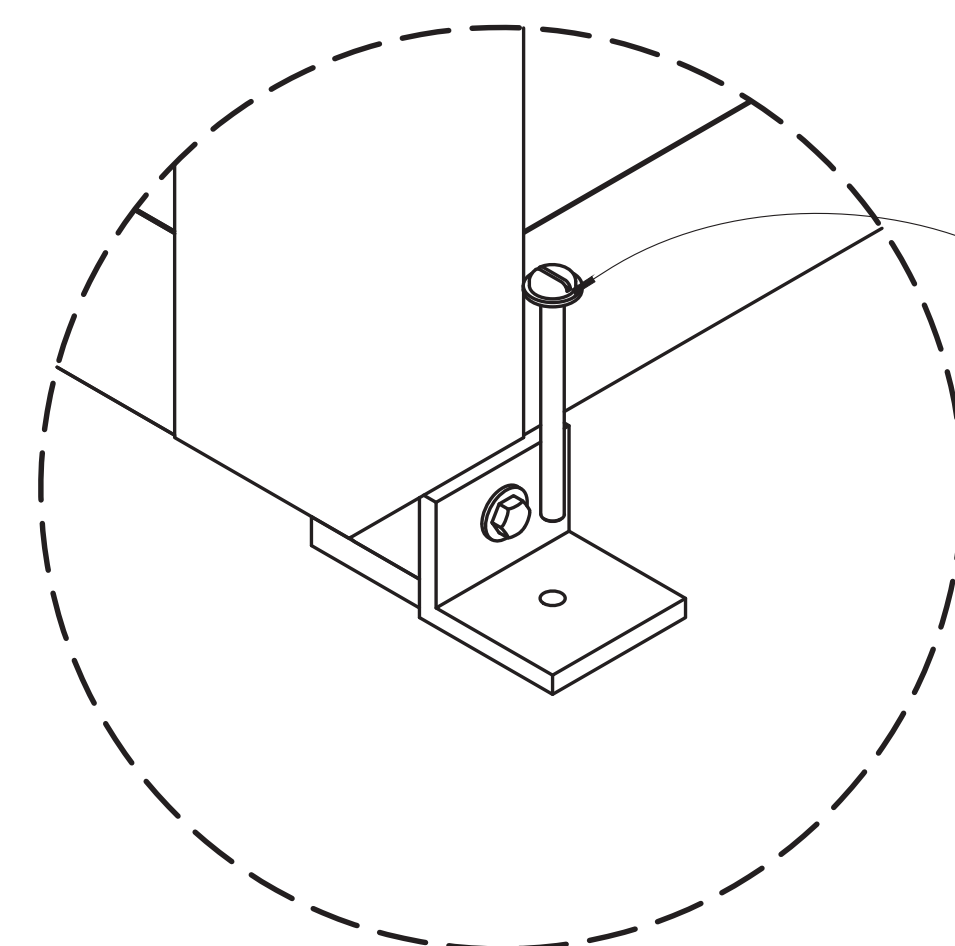

STEP #5

INSERT GROUND ANCHOR (BY GENERAL CONTRACTOR) PER MANUFACTURER SPECIFICATIONS

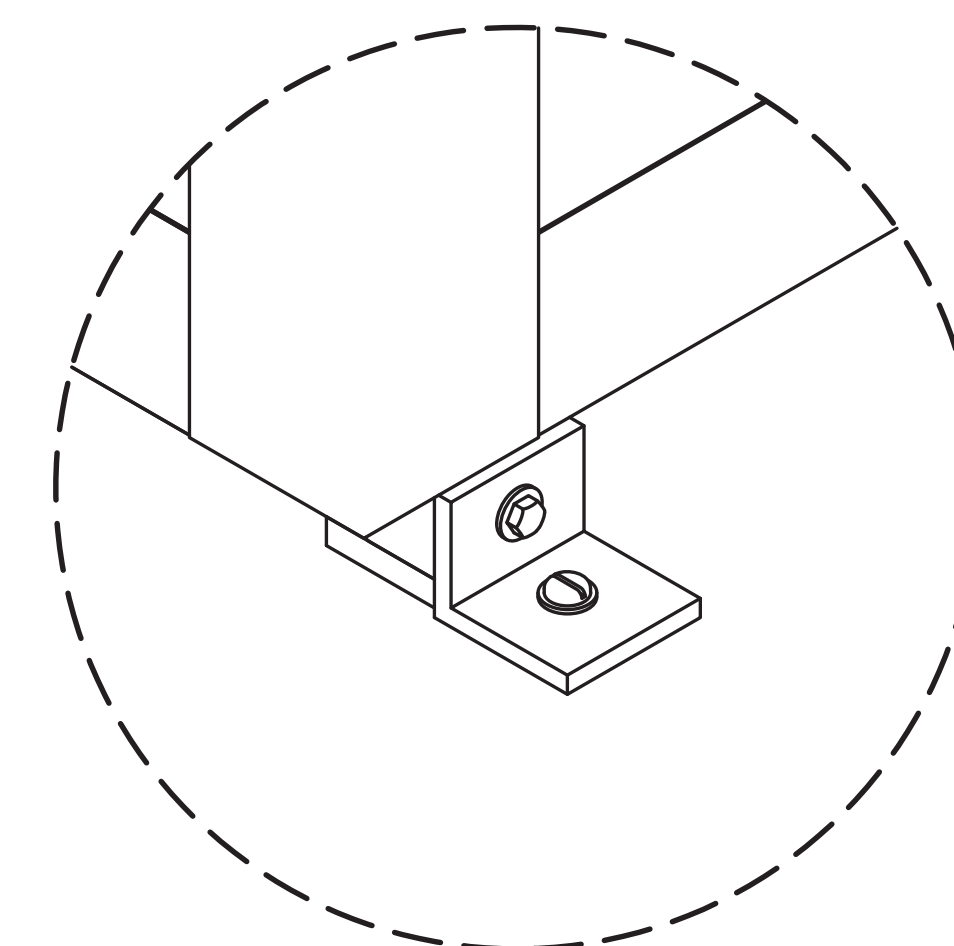

COMPLETED ANCHOR

ANCHOR SYSTEM - INSTALLATION STEPS
SCALE: NONE

DO NOT SCALE DRAWINGS

GENERAL NOTE
This drawing is the property of, and contains design data which is proprietary to George P. Johnson. Reproduction, use, or transfer of this drawing, or any information contained herein, to others, except as specifically authorized in connection with this project only, is NOT permitted without written approval of George P. Johnson.
COPYRIGHT 2020 GEORGE P. JOHNSON

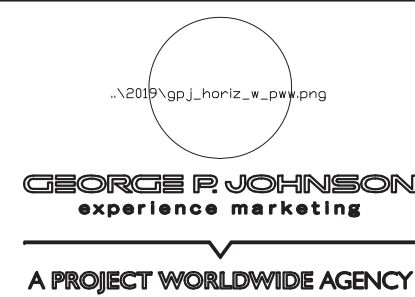

CLIENT: **CVS HEALTH**
PROJECT: **TESTING BOOTH BUILD TN FA**
ELEMENT:
DRAWING: **UNIT ANCHORING** SHEET NO:

FABRICATION LOCATION: **NASHVILLE** CONTAINER:
USAGE: **TO BE SHIPPED OVERSEAS?**
CAN ELEMENT BE USED IN CA?
DRAWING NO.: **6672-INS-C** DRAWN: **JP** APPR: **APPK** APPR DATE:

SHOP ORDER NO.: **10006338**
ISSUE DATE: **12/21/2020**



RELEASED

ISSUE DATE:

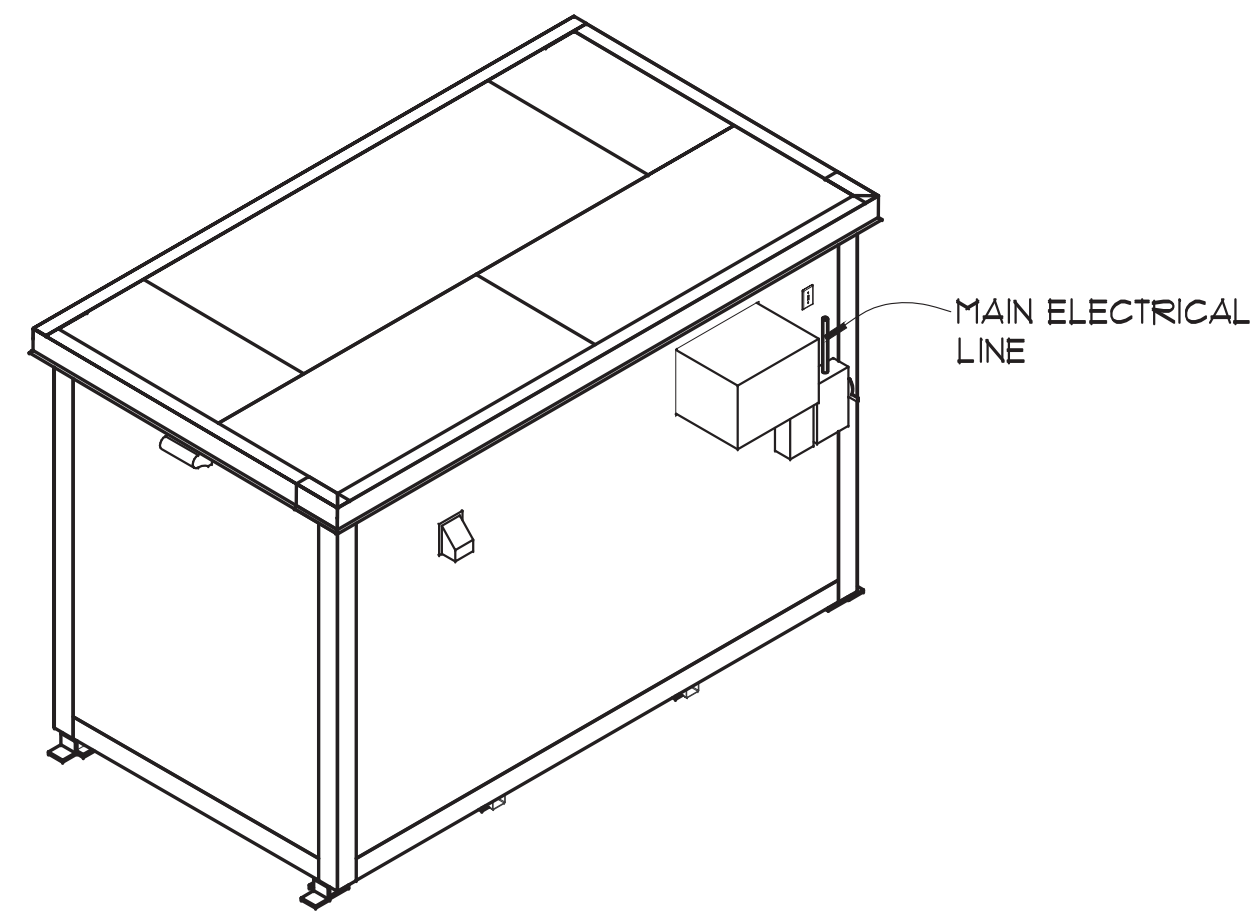

MAIN ELECTRICAL LINE

ELECTRICAL CONNECTION - ISO VIEW

-PLEASE NOTE: MAIN ELECTRICAL CONNECTION TO BE MADE AFTER TESTING KIOSK HAS BEEN PLACED AND ANCHORED IN LOCATION.

-PLEASE NOTE: SITE CONDITIONS AND ELECTRICAL ACCESS WILL DETERMINE HOW MAIN LINE IS INSTALLED TO MAIN POWER BOX.

-CERTIFIED ELECTRICIAN TO MAKE FINAL DETERMINATION AND INSTALLATION OF REQUIRED ELECTRICAL NEEDS FOR TESTING UNIT BASED ON LOCAL AND STATE CODE REQUIREMENTS.

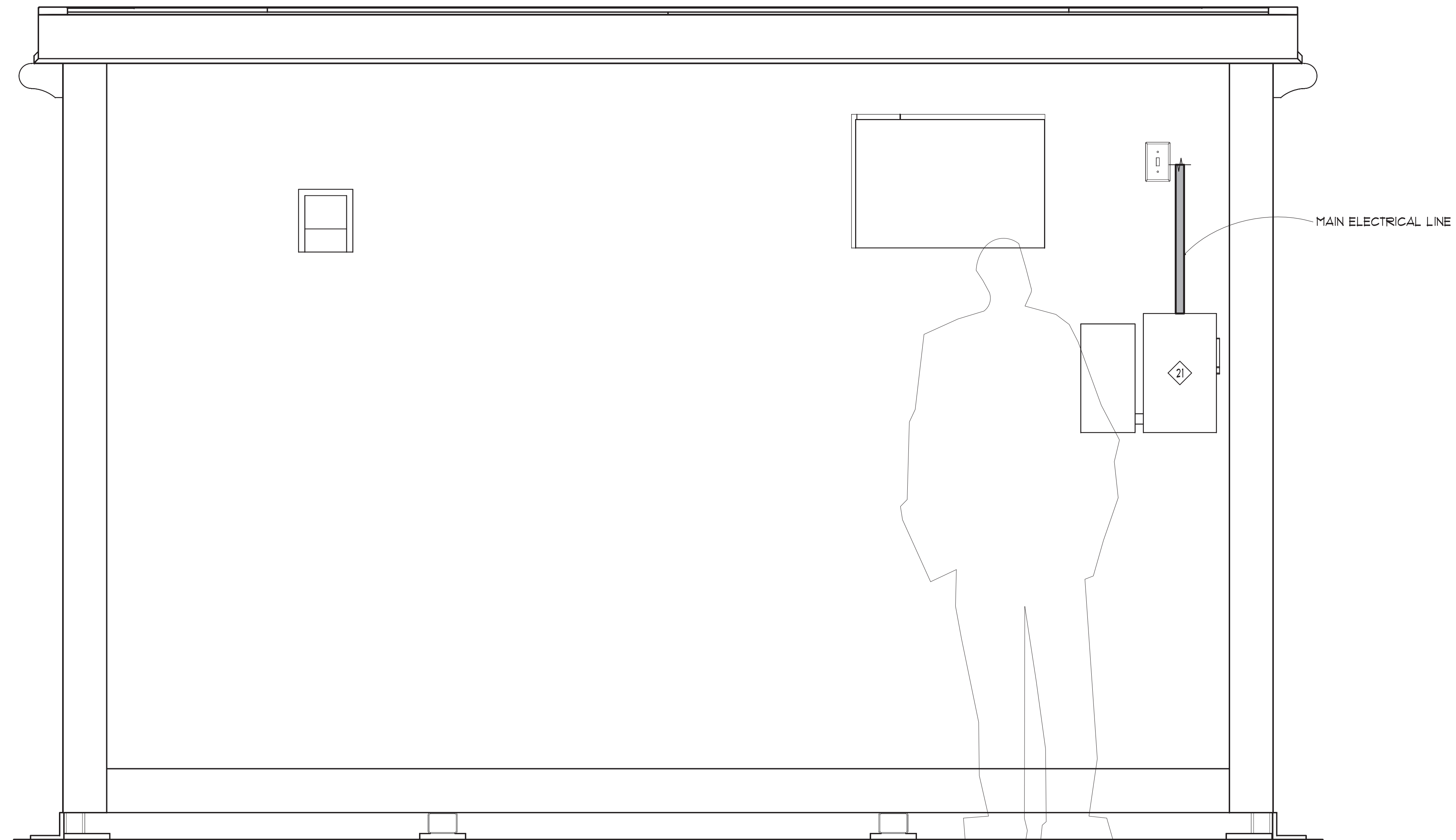

MAIN ELECTRICAL LINE

TESTING KIOSK - MAIN ELECTRIC CONNECTION
SCALE: 1-1/2" = 1'-0"

KEYNOTING SCHEDULES

ELECTRICAL SCHEDULE		
MARK	MFG. CAT. NO.	DESCRIPTION
21	DC22URB	Eaton SUB PANEL DISCONNECT

DO NOT SCALE DRAWINGS

GENERAL NOTE
This drawing is the property of, and contains design data which is proprietary to George P. Johnson. Reproduction, use, or transfer of this drawing, or any information contained herein, to others, except as specifically authorized in connection with this project only, is NOT permitted without written approval of George P. Johnson.
COPYRIGHT 2020 GEORGE P. JOHNSON

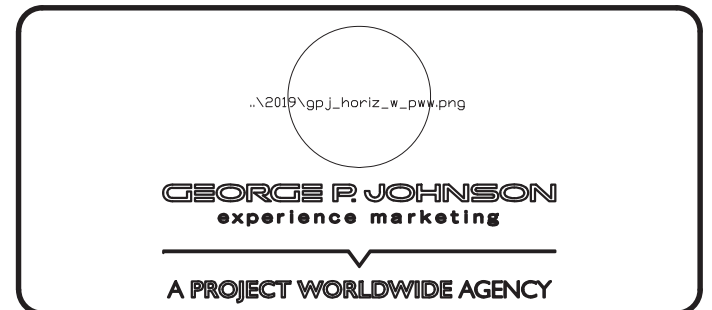

CLIENT	CVS HEALTH
PROJECT	TESTING BOOTH BUILD TN FA
ELEMENT	
DRAWING	ELECTRICAL CONNECTION
SHEET NO.	

FABRICATION LOCATION	NASHVILLE	CONTAINER	
USAGE TO BE SHIPPED OVERSEAS?		CAN ELEMENT BE USED IN CA?	
DRAWING NO.	6672-INS-D	DRAWN	JP
APP'D		APP'D DATE	

SHOP ORDER NO. **10006338**



12/21/2020

RELEASED

P:\86824\2020_6672-INS-D.dwg, 10/25/2020 8:55:32 AM, JPHenne, Admin title 0/0

**TOWN PLAN AND ZONING COMMISSION
PROPOSALS FOR PLANS REVIEW SUBCOMMITTEE**

Proposals which are to be reviewed by the Plans Review Subcommittee to determine if they are to be considered Minor or Insignificant Changes and need action/approval by the Town Plan and Zoning Commission, must initiate with the completion of this form to be submitted with one (1) **FOLDED** set of appropriate materials. Once a Subcommittee meeting date is set, you will be notified by email with an agenda. You or your representative must attend the meeting and bring relevant materials. At the meeting it will be determined whether your proposal is a Minor (Section 12.9) or Insignificant (Section 12.10) Change. A Minor Change will require submittal of a Special Permit Application, an application fee and additional sets of plans and will move forward for approval by the full Commission. An Insignificant Change will be handled internally with the Chairman's signature and requires no application or fee.

Please return this form and any enclosures to the Community Development Office, 2155 Main Street Post Office Box 6523, Glastonbury, CT 06033-6523.

CHECK LIST	<input type="checkbox"/> General Map or Charts (1)	<input type="checkbox"/> Other Documentation (1)
	<input type="checkbox"/> Site Plan (1)	<input type="checkbox"/> Architect's Rendering (1)

TITLE/ADDRESS OF APPLICATION: 2639 Main St, Glastonbury, CT 06033

APPLICANT'S NAME: Lizette Vargas

APPLICANT'S ADDRESS: 20521 Earl Street, Torrance, CA 90503

PHONE #S: (310)263-3516

EMAIL: lvargas@menemshasolutions.com

OTHER REPRESENTATIVE(S): _____

CVS Health: Kevin Nelson, Senior Project Manager, Construction

STATEMENT OF INTENT: Installation of a temporary kiosk structure. External to the store to provide COVID-19 Rapid Tests. Kiosks are temporary in nature with an initial deployment of 6 months and are intended to provide broader access to COVID-19 testing.

APPLICANT'S SIGNATURE

DATE

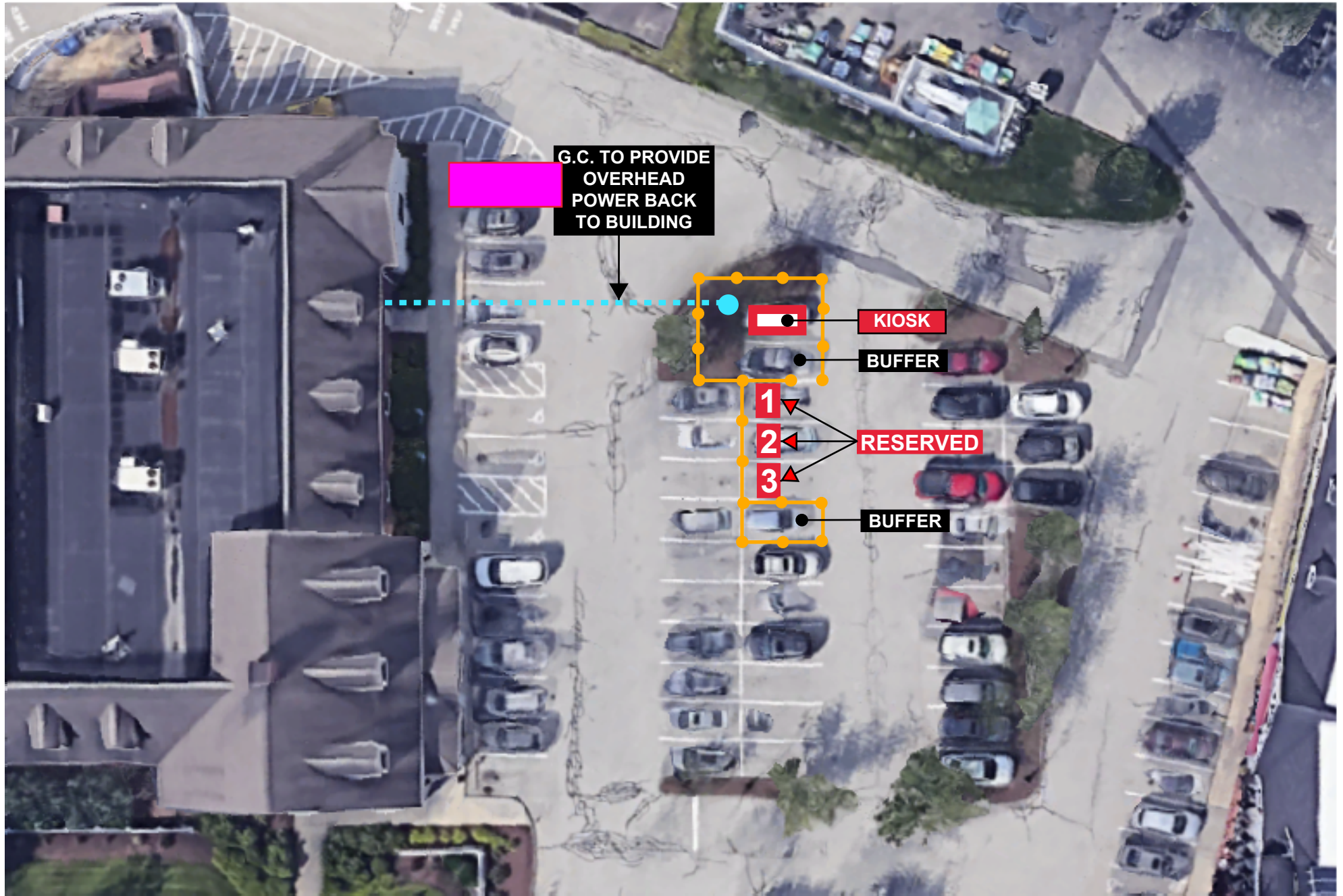

STORE NUMBER:
0459CT

STORE ADDRESS:
2639 MAIN STREET
GLASTONBURY, CT

TYPE: TEMPORARY KIOSK

SCALE: N.T.S.

DRAWN: BTD/JAM

DATE: 10/21/20

PROVIDE AS-BUILT FOR PLAN
DEVIATIONS OR MODIFICATIONS

SD1
SITE DIAGRAM
SHEET 1 OF 2



♥ CV
Heart



CVS Health

FREE flu shots here

PAVING



CVS
Health.
Authorized
Entrance

♥
Patient
Entrance



receiving
entrance



CVS Health.

CVS Health Authorized Entrance

CVS Health Patient Entrance