

NOTES

- CONTRACTOR SHALL NOTIFY "CALL BEFORE YOU DIG" (1-800-922-4455) AND VERIFY UTILITY MARK-OUT WITH THE OWNER PRIOR TO THE INITIATION OF ANY SITE DISTURBANCE.
- THE CONTRACTOR IS SOLELY RESPONSIBLE FOR VERIFYING THE LOCATION AND NATURE OF ALL SUBSURFACE UTILITIES AT THE PROJECT WHICH MAY BE AFFECTED BY THE WORK. COORDINATE WITH RESPECTIVE UTILITY OWNERS AND PERFORM VERIFICATION OF TYPE, LOCATION AND INVERTS AS REQUIRED.
- NOTIFY THE ENGINEER OF ANY AND ALL DISCREPANCIES BETWEEN EXISTING CONDITIONS AND THE CONTRACT DOCUMENTS BEFORE PROCEEDING WITH THAT PORTION OF THE WORK.
- THE LOCATIONS OF EXISTING SITE FEATURES AS SHOWN HAVE BEEN OBTAINED FROM MAPS, SURVEYS, FIELD INSPECTIONS, AND OTHER AVAILABLE INFORMATION. THEY MUST BE CONSIDERED APPROXIMATE BOTH TO LOCATION, SIZE, AND AS-BUILT CONDITION AND ARE PROVIDED FOR INFORMATIONAL PURPOSES ONLY. THE CONTRACTOR IS SOLELY RESPONSIBLE FOR DETERMINING ACTUAL FIELD CONDITIONS.
- THE DIMENSIONS SHOWN ON THE PLANS, INCLUDING THE INTENDED DIMENSIONS OF THE WORK, MAY VARY FROM ACTUAL EXISTING CONDITIONS IN THE FIELD. THE CONTRACTOR SHALL TAKE APPROPRIATE MEASUREMENTS TO VERIFY ALL DIMENSIONS SHOWN ON THE DRAWINGS AS WELL AS OTHER DIMENSIONS HE MAY DEEM APPROPRIATE TO FACILITATE THE COMPLETION OF THE WORK. NOTIFY THE ENGINEER OF ANY DISCREPANCIES BETWEEN EXISTING CONDITIONS AND THE CONTRACT DOCUMENTS BEFORE PROCEEDING WITH THAT PORTION OF THE WORK.
- IMPLEMENTING WORKER SAFETY AND/OR HEALTH PROTOCOLS THAT ADDRESS COMPLIANCE WITH RULES, LAWS, AND REGULATIONS PERTAINING TO CONSTRUCTION SAFETY AND/OR THE POTENTIAL AND/OR ACTUAL RISK OF EXPOSURE TO SITE-SPECIFIC PHYSICAL OR CHEMICAL HAZARDS IS SOLELY THE RESPONSIBILITY OF THE CONTRACTOR.
- THE SCHOOL FACILITY WILL BE OCCUPIED AND IN USE DURING THE COURSE OF THE WORK. PROVIDE SAFETY BARRIERS, INCLUDING BUT NOT LIMITED TO FENCING, BARRICADES, AND SIGNAGE AS REQUIRED TO PREVENT UNAUTHORIZED ENTRY TO THE WORK AREA AT ALL TIMES.
- ALL CONSTRUCTION FENCING AND WARNING SIGNS SHALL BE INSTALLED PRIOR TO ANY CONSTRUCTION. INSTALL CONSTRUCTION FENCING AT THE LIMIT OF WORK.
- PRIOR TO THE TERMINATION, ABANDONMENT, OR REMOVAL OF ANY UTILITY, VERIFY THAT APPLICABLE NOTIFICATIONS HAVE BEEN MADE TO THE UTILITY OWNER/OPERATOR AND THAT THE UTILITY HAS BEEN PROPERLY TERMINATED, CAPPED, OR PLUGGED AS REQUIRED.
- PROTECT ALL IMPROVEMENTS NOT INCLUDED IN THE SCOPE OF SITE DEMOLITION. ANY IMPROVEMENT WHICH IS DAMAGED SHALL BE REPAIRED OR REPLACED IN-KIND TO THE OWNER'S SATISFACTION.
- UNLESS OTHERWISE INDICATED, ALL DISTURBED AREAS SHALL BE RESTORED WITH SIX (6) INCHES OF LOAM, SEEDED, FERTILIZED, AND MULCHED. PROVIDE ADDITIONAL EROSION CONTROLS AS REQUIRED.

LEGEND

	- DEMOLITION SAWCUT
	- CHAIN LINK CONSTRUCTION FENCE
	- LIMIT OF CLEARING
	- REMOVE AND DISPOSE
	- PROTECT SITE FEATURE TO REMAIN
	- R&D PAVEMENT
	- R&D SITE FEATURE

Revisions

Issue Record

Seal

progress print
NOT FOR CONSTRUCTION
7/31/2020 3:50:05 PM

Drawing Information

Date	08/05/20
Job Number	GL-2021-05
Scale	
Drawn	Author
Checked	Checker

Drawing Name

**SITE
PREPARATION
PLAN**

Drawing Number

C-2.0

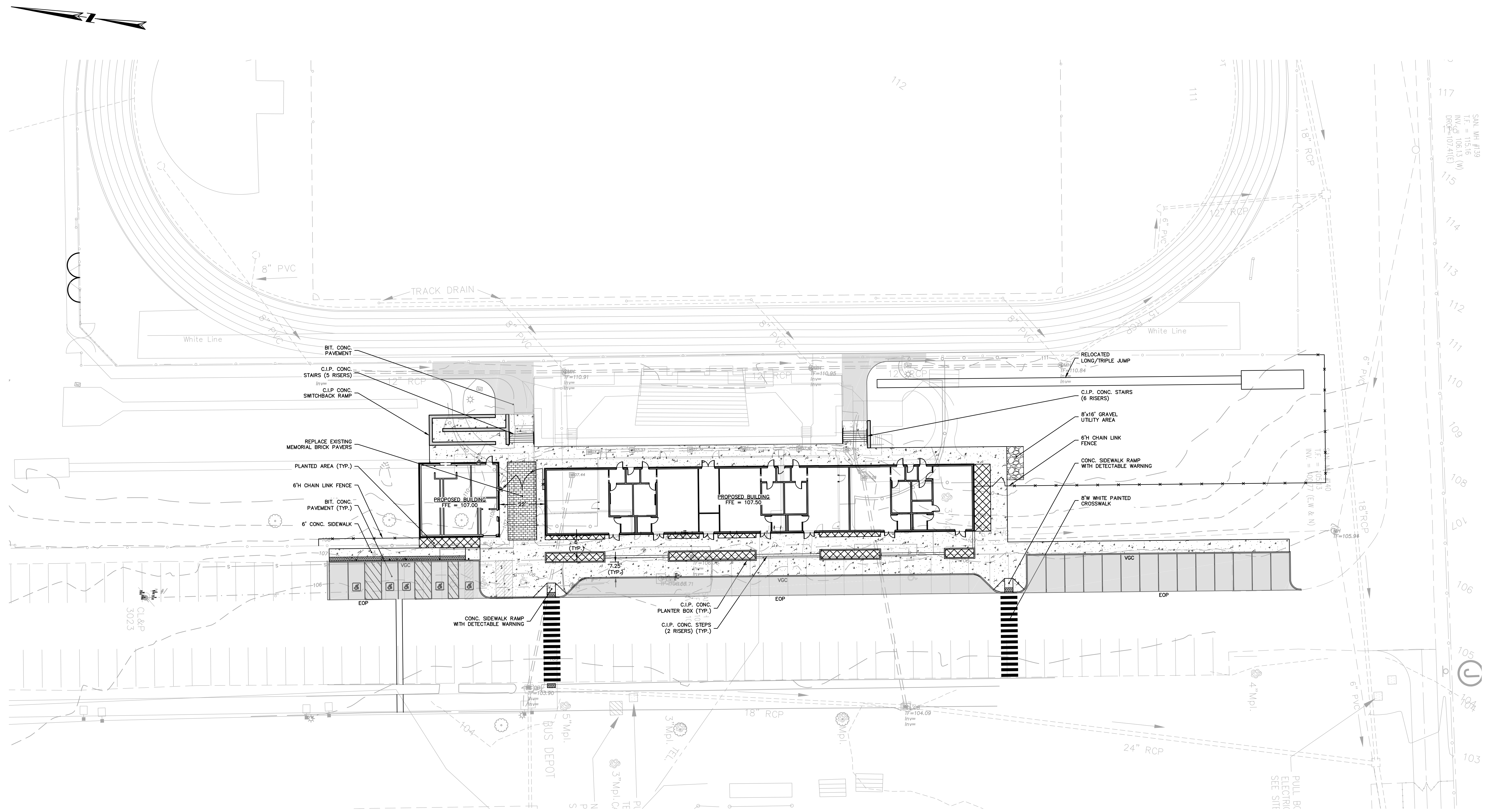

- NOTES**
1. NOTIFY 'CALL BEFORE YOU DIG' (1-800-922-4455) AND VERIFY UTILITY MARK-OUT WITH THE OWNER PRIOR TO THE INITIATION OF ANY SITE DISTURBANCE.
 2. THE CONTRACTOR IS SOLELY RESPONSIBLE FOR VERIFYING THE LOCATION AND NATURE OF ALL SUBSURFACE UTILITIES AT THE PROJECT WHICH MAY BE AFFECTED BY THE WORK. COORDINATE WITH RESPECTIVE UTILITY OWNERS AND PERFORM VERIFICATION OF TYPE, LOCATION AND INVERTS AS REQUIRED.
 3. NOTIFY THE ENGINEER OF ANY AND ALL DISCREPANCIES BETWEEN EXISTING CONDITIONS AND THE CONTRACT DOCUMENTS BEFORE PROCEEDING WITH THAT PORTION OF THE WORK.
 4. THE LOCATIONS OF EXISTING SITE FEATURES AS SHOWN HAVE BEEN OBTAINED FROM MAPS, SURVEYS, FIELD INSPECTIONS, AND OTHER AVAILABLE INFORMATION. THEY MUST BE CONSIDERED APPROXIMATE BOTH TO LOCATION, SIZE, AND AS-BUILT CONDITION AND ARE PROVIDED FOR INFORMATIONAL PURPOSES ONLY. THE CONTRACTOR IS SOLELY RESPONSIBLE FOR DETERMINING ACTUAL FIELD CONDITIONS.
 5. THE DIMENSIONS SHOWN ON THE PLANS, INCLUDING THE INTENDED DIMENSIONS OF THE WORK, MAY VARY FROM ACTUAL EXISTING CONDITIONS IN THE FIELD. THE CONTRACTOR SHALL TAKE APPROPRIATE MEASUREMENTS TO VERIFY ALL DIMENSIONS SHOWN ON THE DRAWINGS AS WELL AS OTHER DIMENSIONS HE MAY DEEM APPROPRIATE TO FACILITATE THE COMPLETION OF THE WORK. NOTIFY THE ENGINEER OF ANY DISCREPANCIES BETWEEN EXISTING CONDITIONS AND THE CONTRACT DOCUMENTS BEFORE PROCEEDING WITH THAT PORTION OF THE WORK.
 6. IMPLEMENTING WORKER SAFETY AND/OR HEALTH PROTOCOLS THAT ADDRESS COMPLIANCE WITH RULES, LAWS, AND REGULATIONS PERTAINING TO CONSTRUCTION SAFETY AND/OR THE POTENTIAL AND/OR ACTUAL RISK OF EXPOSURE TO SITE-SPECIFIC PHYSICAL OR CHEMICAL HAZARDS IS SOLELY THE RESPONSIBILITY OF THE CONTRACTOR.
 7. THIS DRAWING IS INTENDED TO DEPICT THE LOCATION, LAYOUT, AND MATERIALS OF CONSTRUCTION AND IS INTENDED TO BE USED IN CONJUNCTION WITH THE DETAILS AND APPLICABLE SPECIFICATION SECTIONS.
 8. ENGAGE A CONNECTICUT-LICENSED LAND SURVEYOR TO PERFORM LAND-SURVEYING SERVICES REQUIRED, INCLUDING, BUT NOT LIMITED TO, VERIFICATION AND LAYOUT OF PROPOSED IMPROVEMENTS, DIMENSIONS, AND ELEVATIONS. REPORT DISCREPANCIES TO THE ENGINEER.
 9. UNLESS OTHERWISE INDICATED, ALL DISTURBED AREAS SHALL BE RESTORED WITH SIX (6) INCHES OF LOAM, SEEDED, FERTILIZED, AND MULCHED. PROVIDE ADDITIONAL EROSION CONTROLS AS REQUIRED. BLEND RESTORED AREAS INTO ADJACENT UNDISTURBED AREAS.
 10. ALL CURBING IS GRANITE UNLESS OTHERWISE INDICATED.
 11. THE CROSS-SLOPE OF ANY SIDEWALK, WALKWAY, OR OTHER PEDESTRIAN SURFACE SHALL NOT BE STEEPER THAN 1:48 (2%).
 12. ACCESSIBLE ROUTES SHALL COMPLY WITH CONNECTICUT BUILDING CODE. THE RUNNING SLOPE OF WALKING SURFACES SHALL NOT BE STEEPER THAN 1:20 (5%). THE CROSS-SLOPE OF A WALKING SURFACE SHALL NOT BE STEEPER THAN 1:48 (2%).
 13. RAMPS SHALL COMPLY WITH CT BUILDING CODE, REF. 2012 IBC SECTION 1010 AND ICC/ANSI A117.1 2009 CHAPTER 4, SECTION 405.
 14. CONSTRUCTION JOINTS: REINFORCEMENT SHALL NOT CONTINUE THROUGH CONSTRUCTION JOINTS.
 15. PRIOR TO INITIATION OF CONCRETE FLATWORK, SUBMIT PROPOSED CONSTRUCTION JOINT PLAN TO THE ENGINEER FOR REVIEW AND APPROVAL. COORDINATE SUCH PLAN WITH THE JOINT PATTERNS DEPICTED ON THE DRAWINGS.
 16. UNLESS OTHERWISE SPECIFIED, MISCELLANEOUS CONCRETE PADS SHALL BE CONSTRUCTED PER SIDEWALK DETAIL.
 17. ALL NON-ACCESSIBLE PARKING SPACES ARE 9' X 18'. VERIFY OVERALL LAYOUT DIMENSIONS BASED ON THESE DIMENSIONS AND THE NUMBER OF SPACES INDICATED. FIELD-ADJUST OVERALL LAYOUT DIMENSION IN CONCERT WITH THE ENGINEER IF REQUIRED.
 18. DIMENSIONS INDICATED ARE TO FACE OF CURB, PAVEMENT EDGE, OR CENTERLINE OF IMPROVEMENT, OR AS OTHERWISE NOTED.
 19. PROVIDE FOR THE LAYOUT AND STAKING/MARKING OF THE PROPOSED LOCATION OF ALL PROPOSED SITE IMPROVEMENTS, INCLUDING FURNISHINGS. OBTAIN ENGINEER'S APPROVAL OF THE LAYOUT PRIOR TO PROCEEDING WITH THE WORK.
 20. UNLESS OTHERWISE INDICATED, LINES ARE PARALLEL OR PERPENDICULAR TO LINE FROM WHICH THEY ARE MEASURED.

LEGEND

—	PROPOSED CURBING
—	CHAIN LINK FENCE
BIT	BITUMINOUS CONCRETE
CONC	CONCRETE
VCC	VERTICAL GRANITE CURB
MCC	MONOLITHIC CONCRETE CURB
CC	CONCRETE CURB
EOP	EDGE OF PAVEMENT
R	CURVE RADIUS
L	CURB LENGTH
—	DETECTABLE WARNING
—	EX. MEMORIAL BRICK PAVERS
—	CONCRETE PAVEMENT
—	BITUMINOUS CONCRETE PAVEMENT
—	LAWN
—	PLANTED AREA
—	GRAVEL
—	RETAINING WALL
—	PROPOSED SIGN
—	PROPOSED PARKING SPACES
—	ACCESSIBLE PARKING SPACE

Revisions

Issue Record

Seal

progress print
NOT FOR CONSTRUCTION
7/31/2020 3:50:05 PM

Drawing Information

Date	08/05/20
Job Number	GL-2021-05
Scale	
Drawn	Author
Checked	Checker

Drawing Name

**SITE LAYOUT &
MATERIALS PLAN**

Drawing Number

C-3.0

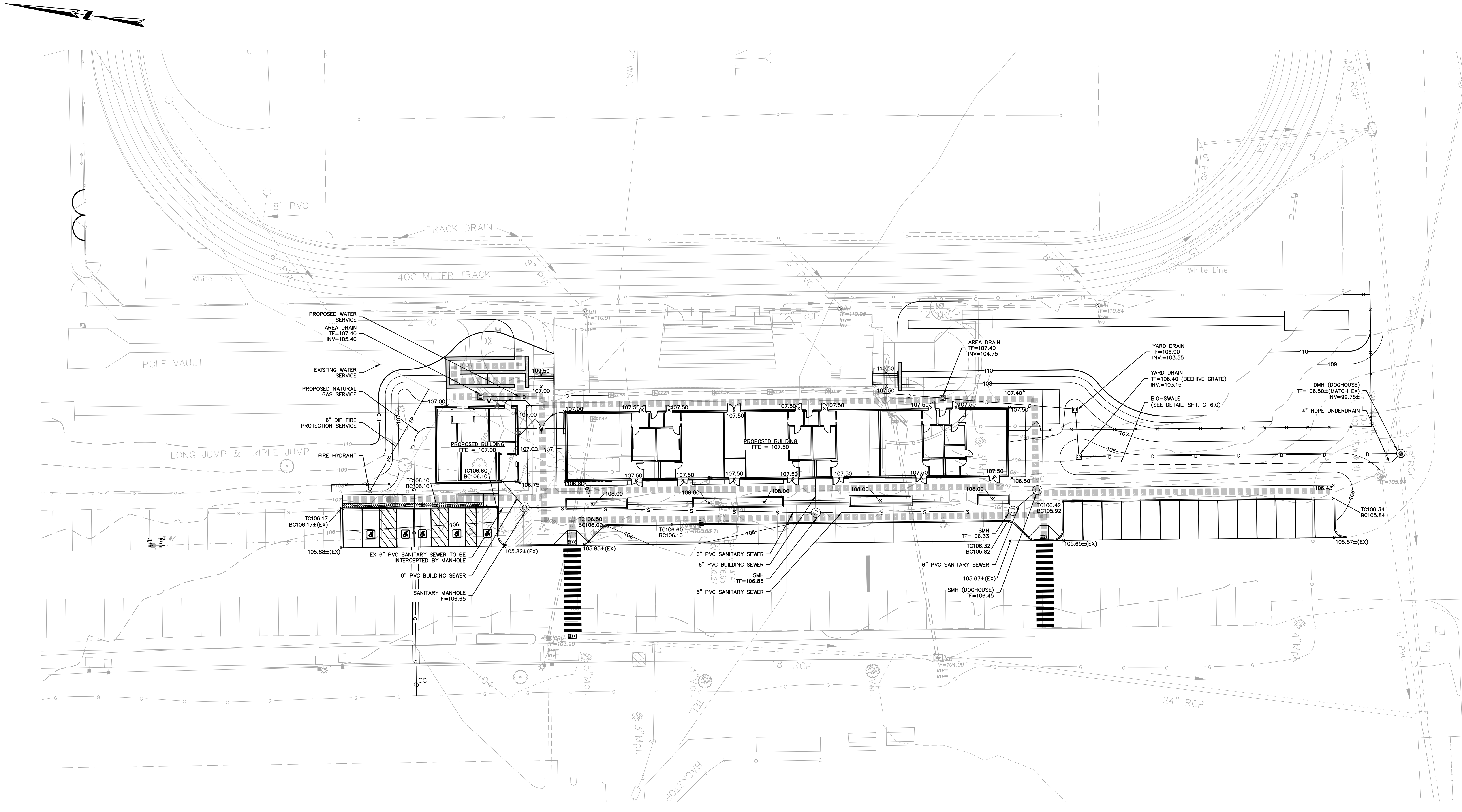

NOTES:

- CONTRACTOR SHALL NOTIFY 'CALL BEFORE YOU DIG' (1-800-322-4455) AND VERIFY UTILITY MARK-OUT WITH THE OWNER PRIOR TO THE INITIATION OF ANY SITE DISTURBANCE.
- THE CONTRACTOR IS SOLELY RESPONSIBLE FOR VERIFICATION OF THE LOCATION AND NATURE OF ALL SUBSURFACE UTILITIES AT THE PROJECT WHICH MAY BE AFFECTED BY THE WORK. COORDINATE WITH RESPECTIVE UTILITY OWNERS AND PERFORM VERIFICATION OF TYPE, LOCATION AND INVERTS AS REQUIRED.
- THE CONTRACTOR SHALL NOTIFY THE ENGINEER OF ANY AND ALL DISCREPANCIES BETWEEN EXISTING CONDITIONS AND THE CONTRACT DOCUMENTS BEFORE PROCEEDING WITH THAT PORTION OF THE WORK.
- THE LOCATIONS OF EXISTING SITE FEATURES AS SHOWN HAVE BEEN OBTAINED FROM MAPS, SURVEYS, FIELD INSPECTIONS, AND OTHER AVAILABLE INFORMATION. THEY MUST BE CONSIDERED APPROXIMATE. BOTH TO LOCATION, SIZE, AND AS-BUILT CONDITION AND ARE PROVIDED FOR INFORMATIONAL PURPOSES ONLY. THE CONTRACTOR IS SOLELY RESPONSIBLE FOR DETERMINING ACTUAL FIELD CONDITIONS.
- THE DIMENSIONS SHOWN ON THE PLANS, INCLUDING THE INTENDED DIMENSIONS OF THE WORK, MAY VARY FROM ACTUAL EXISTING CONDITIONS IN THE FIELD. THE CONTRACTOR SHALL TAKE APPROPRIATE MEASUREMENTS TO VERIFY ALL DIMENSIONS SHOWN ON THE DRAWINGS AS WELL AS OTHER DIMENSIONS HE MAY DEEM APPROPRIATE TO FACILITATE THE COMPLETION OF THE WORK. DO NOT PROCEED WITH ANY ADJUSTMENT OR FIELD MODIFICATION UNTIL APPROVED BY THE ENGINEER. ENSURE COMPLIANCE WITH CONNECTICUT BUILDING CODE FOR ALL NEW CONSTRUCTION.
- ENGAGE A CONNECTICUT-LICENSED LAND SURVEYOR TO PERFORM LAND-SURVEYING SERVICES REQUIRED, INCLUDING, BUT NOT LIMITED TO VERIFICATION AND LAYOUT OF PROPOSED IMPROVEMENTS, DIMENSIONS, AND ELEVATIONS. REPORT DISCREPANCIES TO THE ENGINEER.
- UNLESS OTHERWISE INDICATED, ALL DISTURBED AREAS SHALL BE RESTORED WITH SIX (6) INCHES OF LOAM, SEED, FERTILIZED, AND MULCHED. PROVIDE ADDITIONAL EROSION CONTROLS AS REQUIRED. BLEND RESTORED AREAS INTO ADJACENT UNDISTURBED AREAS.
- PROPOSED GRADES INDICATE DESIGN INTENT. VERIFY ELEVATIONS AND MAKE ADJUSTMENTS TO MEET FIELD CONDITIONS. DO NOT PROCEED WITH ANY ADJUSTMENT OR FIELD MODIFICATION UNTIL APPROVED BY THE ENGINEER.
- VERIFY ALL GRADES AND SLOPES PRIOR TO CONCRETE PLACEMENT. REPORT DISCREPANCIES TO THE ENGINEER BEFORE PROCEEDING WITH THE WORK.
- COMPLY WITH CONNECTICUT BUILDING CODE FOR ALL SITE CONSTRUCTION, INCLUDING HANDICAPPED ACCESSIBILITY.
- THE CROSS-SLOPE OF ANY SIDEWALK, WALKWAY, OR OTHER PEDESTRIAN SURFACE SHALL NOT BE STEEPER THAN 1:48 (2%).
- ACCESSIBLE ROUTES SHALL COMPLY WITH CONNECTICUT BUILDING CODE. THE RUNNING SLOPE OF WALKING SURFACES SHALL NOT BE STEEPER THAN 1:20 (5%). THE CROSS SLOPE OF A WALKING SURFACE SHALL NOT BE STEEPER THAN 1:48 (2%). GRADING CONTOURS AND SPOT GRADES INDICATE DESIGN INTENT. CONFIRM THE GRADE AND SLOPE OF NEW WORK BASED ON ACTUAL FIELD CONDITIONS BEFORE PROCEEDING WITH INSTALLATION. BRING ALL DISCREPANCIES TO THE ATTENTION OF THE ENGINEER BEFORE PROCEEDING.
- RAMPS SHALL COMPLY WITH CT BUILDING CODE, REF. 2012 IBC SECTION 1010 AND ICC/ANSI A117.1 2009 CHAPTER 4, SECTION 405 AND 406. GRADING CONTOURS AND SPOT GRADES INDICATE DESIGN INTENT. CONFIRM THE GRADE AND SLOPE OF NEW WORK BASED ON ACTUAL FIELD CONDITIONS BEFORE PROCEEDING WITH INSTALLATION. BRING ALL DISCREPANCIES TO THE ATTENTION OF THE ENGINEER BEFORE PROCEEDING.
- DETECTABLE WARNINGS SHALL BE A MINIMUM OF 24-INCHES IN DEPTH. AT CURB RAMPS, DETECTABLE WARNING SHALL EXTEND THE FULL WIDTH OF THE RAMP AND BE INSTALLED 6-INCHES FROM THE CURB LINE AT THE RAMP BASE.

- GRADE TRANSITION BETWEEN TOPOGRAPHIC LINES AND SPOT GRADES SHALL BE UNIFORM UNLESS OTHERWISE INDICATED.
- UNLESS OTHERWISE INDICATED, BLEND TRANSITIONS IN ELEVATION BETWEEN NEW WORK AND AREAS TO REMAIN AT A MAXIMUM SLOPE OF 1:20 AND RESTORE WITH SIX (6) INCHES OF LOAM AND SEED. PROVIDE ADDITIONAL EROSION CONTROLS AS REQUIRED. COORDINATE WITH ENGINEER IF DIMENSIONAL CONSTRAINTS REQUIRE STEEPER SLOPES.
- ALL CATCH BASINS AND SHALLOW DROP INLETS SET AGAINST CURBS SHALL BE CONDOT TYPE 'C'. ALL OTHERS SHALL BE CONDOT TYPE 'C-L'.
- THE TOPS, RIMS, FRAMES, GRATES, AND COVERS (AS APPLICABLE) OF ALL UTILITY STRUCTURES THAT ARE TO REMAIN SHALL BE ADJUSTED TO MATCH FINAL GRADE IN A FLUSH CONDITION. ALL NEW UTILITY STRUCTURES SHALL BE INSTALLED WITH TOPS, RIMS, FRAMES, GRATES, AND COVERS (AS APPLICABLE) TO FINAL GRADE IN A FLUSH CONDITION.
- AT THE CONCLUSION OF THE WORK, CONTRACTOR SHALL REMOVE ALL ACCUMULATED SEDIMENT MATERIAL FROM ALL PORTIONS OF THE STORM DRAINAGE SYSTEM INCLUDING NEW WORK AND EXISTING WORK THAT REMAINS OR IS INCORPORATED INTO THE NEW SYSTEM.
- PERFORM EXPLORATORY EXCAVATIONS AS REQUIRED TO VERIFY THE AS-BUILT LOCATION OF EXISTING SUBSURFACE UTILITIES WHERE CROSSINGS OR OTHER POTENTIAL CONFLICTS ARE PRESENT.
- ALL UNDERGROUND TELECOMMUNICATIONS AND ELECTRIC CONDUITS SHALL BE ENCASED IN CONCRETE EXCEPT BRANCH DISTRIBUTION FOR LIGHTING. WORK CONCRETE TO REMOVE ALL TRAPPED AIR AND INSURE EACH CONDUIT IS COMPLETELY SURROUNDED BY A MINIMUM 2" OF CONCRETE. ALLOW CONCRETE TO CURE FOR AT LEAST ONE HOUR BEFORE BACKFILLING.
- FOR TELECOMMUNICATIONS AND ELECTRIC, WARNING TAPE SHALL BE INSTALLED 12-INCHES BELOW GRADE.
- SEAL ALL CONDUIT ENDS WITH BLANK DUCT PLUGS. SECURE PULL ROPE TO DUCT PLUG.
- ALL WORK ASSOCIATED WITH FIRE PROTECTION AND DOMESTIC WATER SHALL CONFORM TO THE STANDARDS AND SPECIFICATIONS OF THE LOCAL WATER UTILITY.
- ALL WORK ASSOCIATED WITH ELECTRICAL SERVICE SHALL CONFORM TO THE STANDARDS OF EVERSOURCE. IF THERE ARE ANY CONFLICTS BETWEEN THE REQUIREMENTS INDICATED HEREON AND EVERSOURCE STANDARDS, EVERSOURCE STANDARDS SHALL PREVAIL.
- ALL WORK ASSOCIATED WITH TELECOMMUNICATIONS SHALL CONFORM TO THE STANDARDS OF THE LOCAL PROVIDER.
- INSTALL CONDUIT, PULL ROPE, CAPS, WARNING TAPE, AND TRACER WIRE PER APPLICABLE SPECIFICATIONS, STANDARDS, AND CODES.
- ALTHOUGH NOT SHOWN ON THE DRAWINGS, PROVIDE FOR THE INSTALLATION OF ALL JOINTS, COUPLINGS, RESTRAINTS, BENDS, ANGLES, AND OTHER APPURTENANCES TO ACHIEVE A COMPLETE, FUNCTIONAL WATER SUPPLY SYSTEM.

LEGEND

FP	FP	- FIRE PROTECTION PIPE
W	W	- DOMESTIC WATER PIPE
G	G	- NATURAL GAS PIPE
S	S	- SANITARY SEWER PIPE
100		- TOPOGRAPHY: MAJOR INTERVAL
99		- TOPOGRAPHY: MINOR INTERVAL
X100.00		- TOPOGRAPHY: SPOT ELEVATION
D	D	- STORM DRAINAGE PIPE
36"		- 36" ACCESSIBLE ROUTE
1.5% MAX. X-SLOPE, 4.5% MAX. LONG. SLOPE		
DMH		- DRAINAGE MANHOLE (DMH)
CB		- TYPE "C" CATCH BASIN (CB)
CBL		- TYPE "C-L" CATCH BASIN (CBL)
YD, AD		- YARD DRAIN (YD), AREA DRAIN (AD)
SMH		- SANITARY MANHOLE (SMH)
HYDRANT		- FIRE HYDRANT

Revisions

Issue Record

Seal

progress print
NOT FOR CONSTRUCTION
7/31/2020 3:50:05 PM

Drawing Information

Date	08/05/20
Job Number	GL-2021-05
Scale	
Drawn	Author
Checked	Checker

Drawing Name

**SITE GRADING,
DRAINAGE, &
UTILITY PLAN**

Drawing Number

C-4.0

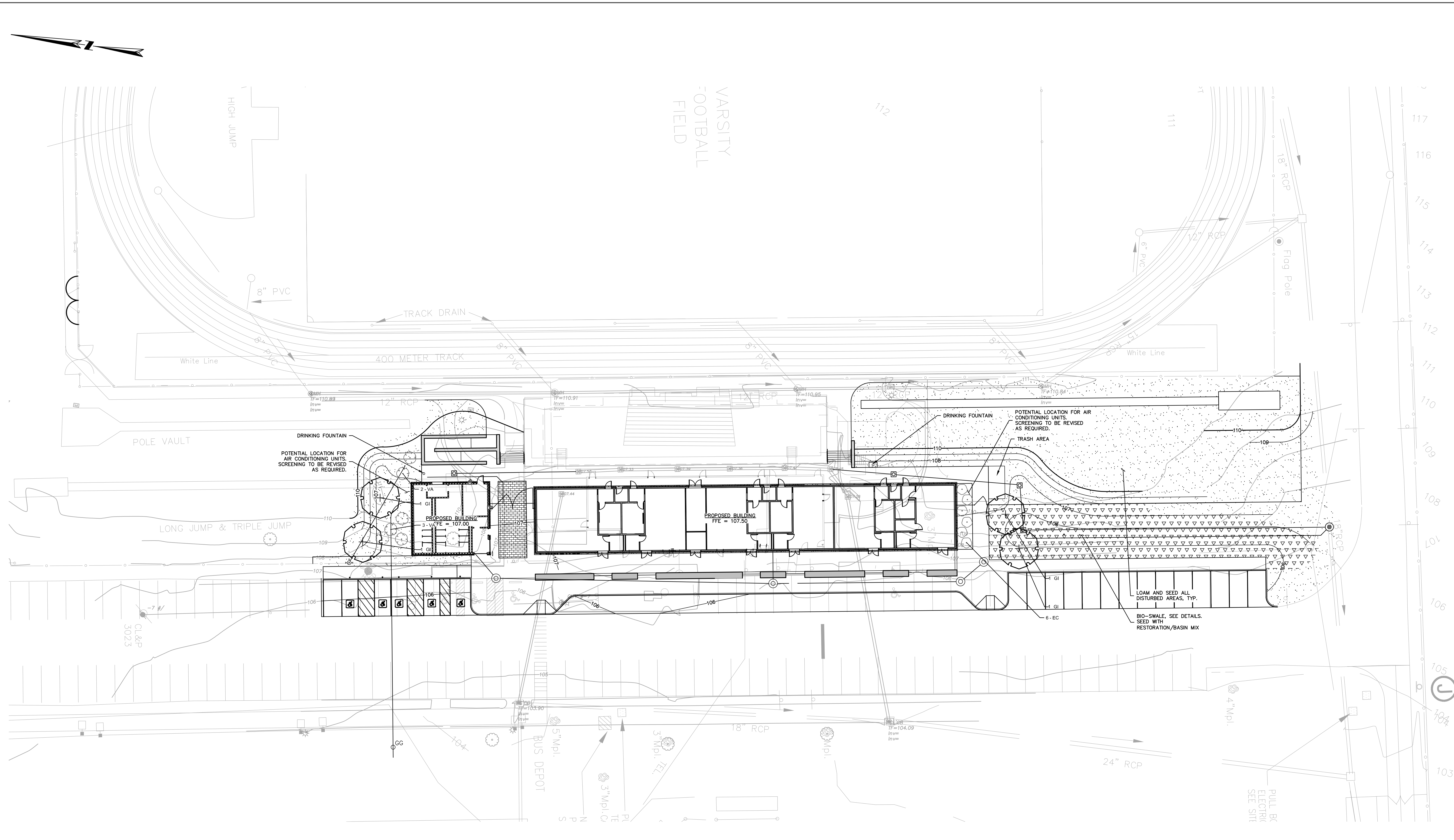

NOTES:

1. THE CONTRACTOR SHALL CLEARLY MARK LIMITS OF CLEARING AND LIMITS OF TREE REMOVAL, SELECTIVE PRUNING AND THINNING FOR REVIEW BY THE LANDSCAPE ARCHITECT PRIOR TO ANY CLEARING OPERATIONS. ALL TREE WORK SHALL BE EXECUTED BY A LICENSED ARBORIST.
2. THE CONTRACTOR SHALL TAKE ALL MEASURES NECESSARY TO PROTECT EXISTING VEGETATION THAT IS DESIGNATED, "TO REMAIN".
3. ALL TREES TO BE SAVED SHALL BE PROTECTED. SEE SPECIFICATION FOR TREE PROTECTION REQUIREMENTS.
4. EXISTING ON SITE TOPSOIL MAY BE REUSED UPON APPROVAL BY THE LANDSCAPE ARCHITECT. EXISTING TOPSOIL SHALL BE TESTED AND AMENDED FOR NUTRIENTS, ORGANIC MATTER, pH, AND SOIL TEXTURE. - SEE SPECIFICATIONS.
5. REMOVE ALL ROCKS AND DEBRIS FROM SOIL SURFACE AND GRADE TO AN EVEN SURFACE. - SEE SPECIFICATIONS.
6. COMPLETE QUANTITIES OF PLANTS FOR EACH AREA TO BE AVAILABLE ON SITE AT THE TIME OF PLANTING FOR FIELD LAYOUT BY OWNER'S REPRESENTATIVE. NO PARTIAL LAYOUT AND PLANTING OF AREAS WILL BE ACCEPTABLE.
7. ALL PLANT MATERIAL SHALL CONFORM TO THE MINIMUM GUIDELINES ESTABLISHED BY THE AMERICAN STANDARD FOR NURSERY STOCK PUBLISHED BY THE AMERICAN ASSOCIATION OF NURSERYMEN, INC. - SEE SPECIFICATION FOR DETAILED REQUIREMENTS.
8. ANY PROPOSED SUBSTITUTIONS OF PLANT MATERIAL SHALL BE MADE WITH MATERIAL EQUIVALENT TO THE DESIRED MATERIAL IN OVERALL FORM, HEIGHT, BRANCHING HABIT, FLOWER, LEAF, COLOR, FRUIT AND CULTURE. NO SUBSTITUTION OF PLANT SPECIES OR VARIETIES WILL BE ACCEPTABLE WITHOUT LANDSCAPE ARCHITECT'S WRITTEN APPROVAL.
9. OWNER'S REPRESENTATIVE TO APPROVE PLANT MATERIAL PRIOR TO DELIVERY TO SITE AND AGAIN AT THE PROJECT SITE PRIOR TO PLANTING.
10. VERIFY ALL EXISTING UTILITY LINES PRIOR TO PLANTING AND REPORT ANY CONFLICTS TO THE OWNER OR HIS REPRESENTATIVE.
11. NO PLANTING SHALL OCCUR PRIOR TO ACCEPTANCE OF FINAL GRADING.
12. INSTALL PLANTS WITH ROOT FLARES FLUSH WITH GRADE. IMMEDIATELY REPLANT PLANTS WHICH SETTLE OUT OF PLUMB OR BELOW FINISH GRADE.
13. SEE SPECIFICATIONS FOR PLANTING MAINTENANCE AND GUARANTEE REQUIREMENTS.
14. THE LANDSCAPE ARCHITECT OR ENGINEER RESERVES THE RIGHT TO ADJUST FINAL GRADES IN THE FIELD TO SAVE EXISTING VEGETATION.
15. PLANT QUANTITIES NOTED IN THE PLANT SCHEDULE ARE APPROXIMATE AND ARE PROVIDED FOR THE CONVENIENCE OF THE CONTRACTOR. THE CONTRACTOR SHALL BE RESPONSIBLE FOR THE FURNISHING AND INSTALLATION OF ALL PLANT MATERIALS NOTED ON THE PLANTING PLAN.
16. CAUTION SHALL BE USED NOT TO EXTEND MULCH LAYER ABOVE SOIL LEVEL AT TRUNKS/SYSTEMS OF INSTALLED PLANT MATERIAL.
17. PROVIDE FOUR (4) FOOT DIAMETER MULCH CIRCLE AROUND ALL INDIVIDUAL TREE PLANTINGS AND CONTINUOUS MULCH BED AROUND SHRUB, PERENNIAL AND GROUNDCOVER PLANTINGS, UNLESS OTHERWISE NOTED. DO NOT MOUND SOIL OR MULCH AT TRUNKS.
18. ALL PLANTING SHALL BE DONE UNDER FULL SUPERVISION OF CERTIFIED ARBORIST, NURSERYMAN, OR LICENSED LANDSCAPE ARCHITECT.
19. LOOSE OR CRACKED ROOTBALLS SHALL BE REJECTED.

PLANT SCHEDULE

TREES	QTY	BOTANICAL / COMMON NAME	CONT	CAL
GI	4	GLEDSIA TRICANTHOS / NERAMIS / THORNLESS HONEYLOCUST	B & B	3-3" CALIPER
SHRUBS	QTY	BOTANICAL / COMMON NAME	CONT	HIT
EC	6	ENKIANTHUS CAMPANULATUS / ENKIANTHUS	B & B	4-5'
VA	5	VIBURNUM X RHYTIDOPHYLLOIDES / ALLEGHANY VIBURNUM	B & B	4-5'

EROSION CONTROL/RESTORATION MIX FOR DETENTION BASINS AND MOIST SITES

THE EROSION CONTROL/RESTORATION MIX FOR DETENTION BASINS AND MOIST SITES CONTAINS A SELECTION OF NATIVE GRASSES AND WILDFLOWERS DESIGNED TO COLONIZE GENERALLY MOIST, RECENTLY DISTURBED SITES WHERE QUICK GROWTH OF VEGETATION IS DESIRED TO STABILIZE THE SOIL SURFACE. IT IS AN APPROPRIATE SEED MIX FOR ECOLOGICALLY SENSITIVE RESTORATIONS THAT REQUIRE STABILIZATION AS WELL AS LONG-TERM ESTABLISHMENT OF NATIVE VEGETATION.

THIS MIX IS PARTICULARLY APPROPRIATE FOR DETENTION BASINS THAT DO NOT HOLD STANDING WATER. MANY OF THE PLANTS IN THIS MIX CAN TOLERATE INFREQUENT INUNDATION, BUT NOT CONSTANT FLOODING. THE MIX MAY BE APPLIED BY HAND, BY MECHANICAL SPREADER, OR BY HYDRO-SEEDER. AFTER SOWING, LIGHTLY RAKE, ROLL OR CULTIPACK TO INSURE GOOD SEED TO SOIL CONTACT. BEST RESULTS ARE OBTAINED WITH A SPRING OR LATE SUMMER SEEDING. LATE FALL AND WINTER DORMANT SEEDING REQUIRES AN INCREASE IN THE APPLICATION RATE. A LIGHT MULCHING OF CLEAN, WEED-FREE STRAW IS RECOMMENDED.

1. APPLICATION RATE: 35 LBS/ACRE | 1250 SQ FT/LB
2. SPECIES:
 - RIVERBANK WILD RYE (ELYMUS RIPARIUS), CREEPING RED FESCUE (FESTUCA RUBRA), LITTLE BLUESTEM (SCHIZACHYRIUM SCOPARIUM), BIG BLUESTEM (ANDROPOGON GERARDII), SWITCH GRASS (PANICUM VIRGATUM), UPLAND BENTGRASS (AGROSTIS PERENNANS), NODDING BUR MARIGOLD (BIDENS GENNAI), HOLLOW-STEM JOE-PYE WEEED (EUPATORIUM FISTULOSUM/PROSTRATUM), NEW ENGLAND ASTER (ASTER NOVAE-ANGLIAE), BONESET (EUPATORIUM PERFORIATUM), BLUE VERVAIN (VERBENA HASTATA), SOFT RUSH (JUNCUS EFFUSUS), WOOL GRASS (SCIRPUS CYPERINUS).

Revisions

Issue Record

Seal

progress print
NOT FOR CONSTRUCTION
7/31/2020 3:50:05 PM

Drawing Information

Date	08/05/20
Job Number	GL-2021-05
Scale	
Drawn	Author
Checked	Checker

Drawing Name

PLANTING PLAN

Drawing Number

C-5.0

1/4" = 1'-0"

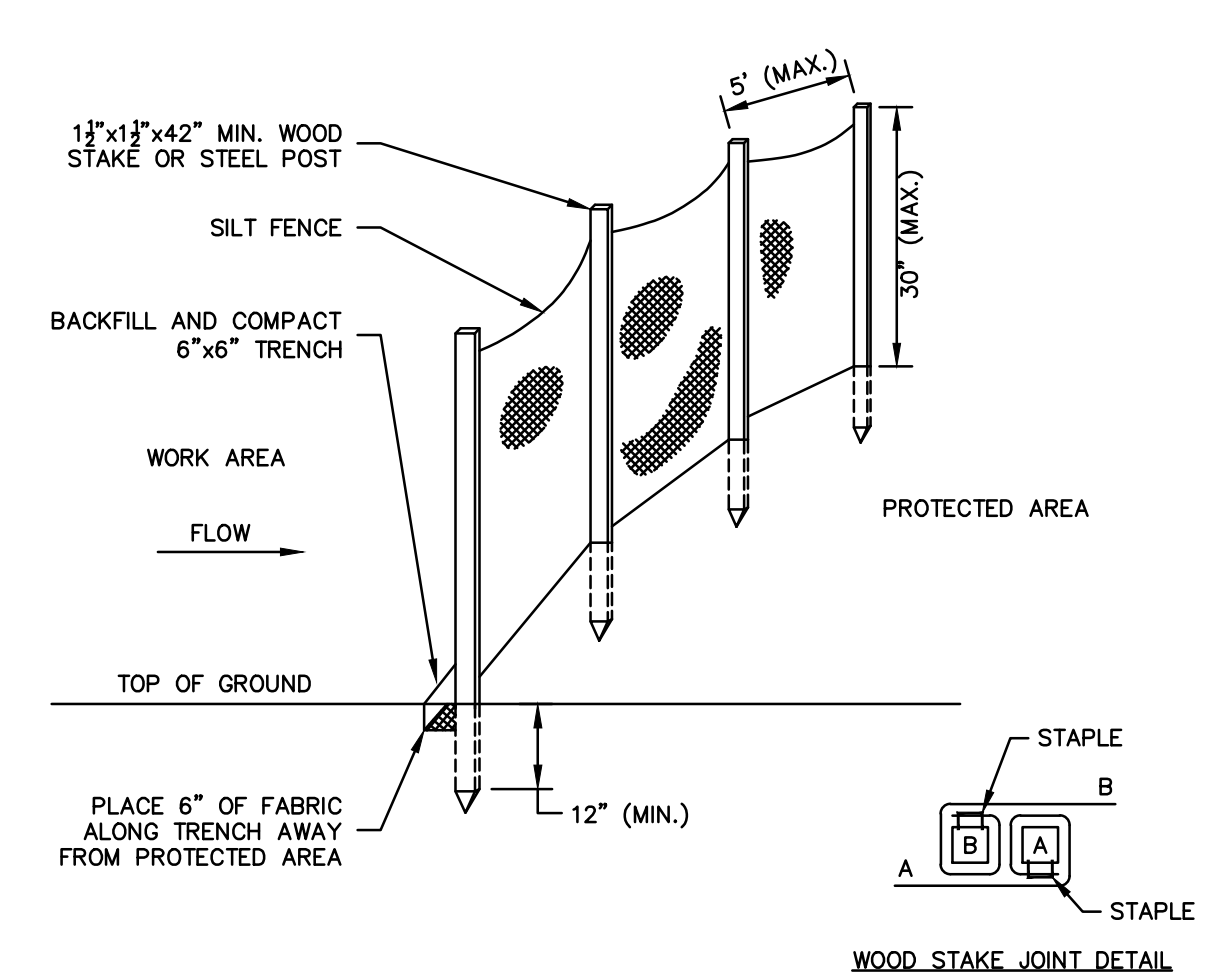

GENERAL NOTES

- FOR SLOPE & SWALE INSTALLATIONS, EXTEND FENCE UP SLOPE SUCH THAT BOTTOM ENDS OF FENCE WILL BE HIGHER THAN THE TOP OF THE LOWEST PORTION OF FENCE.
- FOR FENCE INSTALLED ON LEVEL TERRAIN INSTALL WING SECTIONS PERPENDICULAR TO MAIN BARRIER AT 50'-100' INTERVALS.

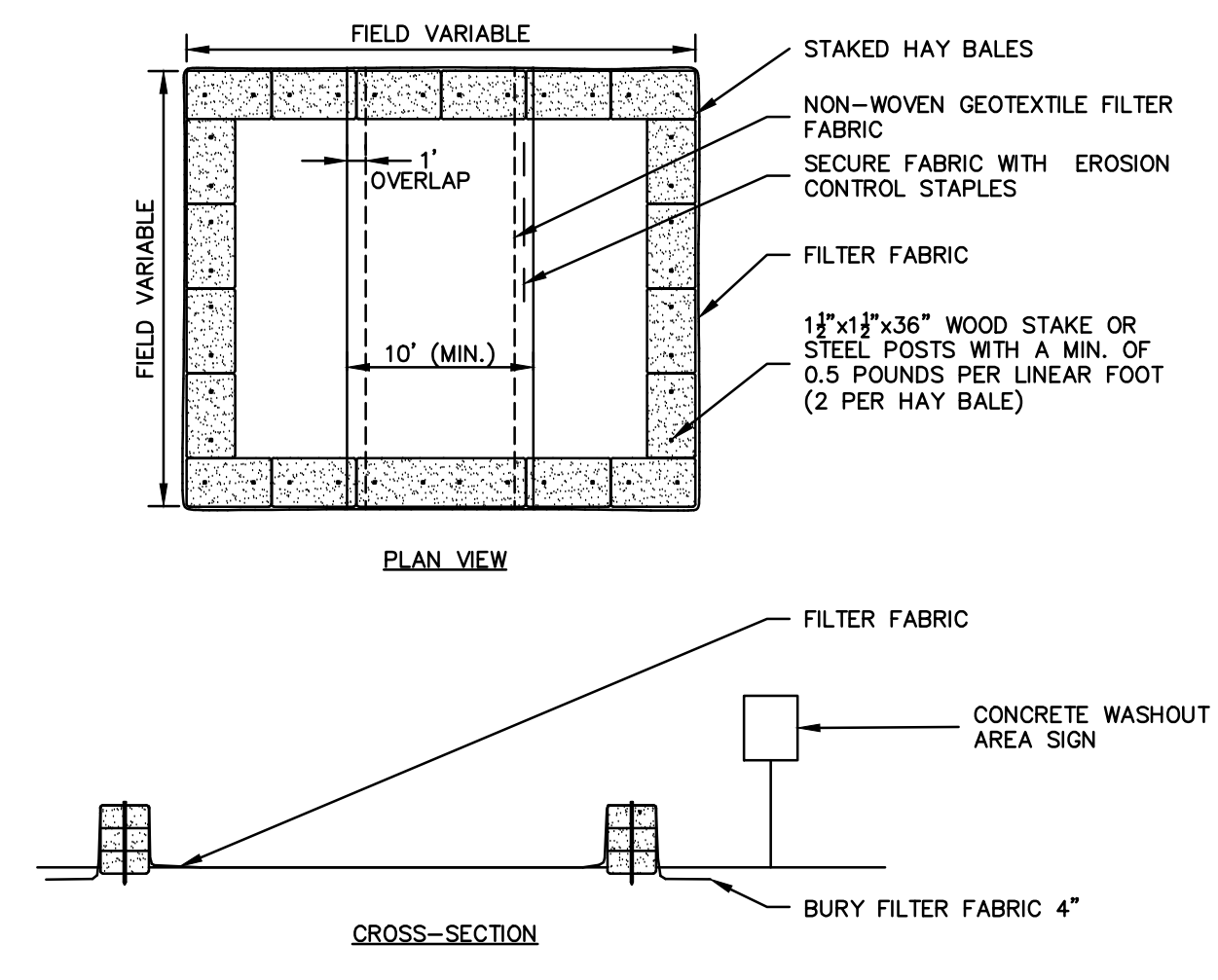

NOTES:

- CONSTRUCT WASHOUT AREA LARGE ENOUGH TO ENSURE MATERIALS WILL BE CONTAINED WHERE WASTE CONCRETE CAN SOLIDIFY IN PLACE AND EXCESS WATER CAN SAFELY EVAPORATE.
- WASHOUT AREA SHALL BE LARGE ENOUGH TO RETAIN ALL LIQUID AND WASTE CONCRETE MATERIALS FROM WASHOUT OPERATION.
- WEEKLY INSPECTIONS OF WASHOUT AREAS SHALL BE CONDUCTED TO ASSESS THE HOLDING CAPACITY AND FUNCTIONALITY OF THE WASHOUT AREA.

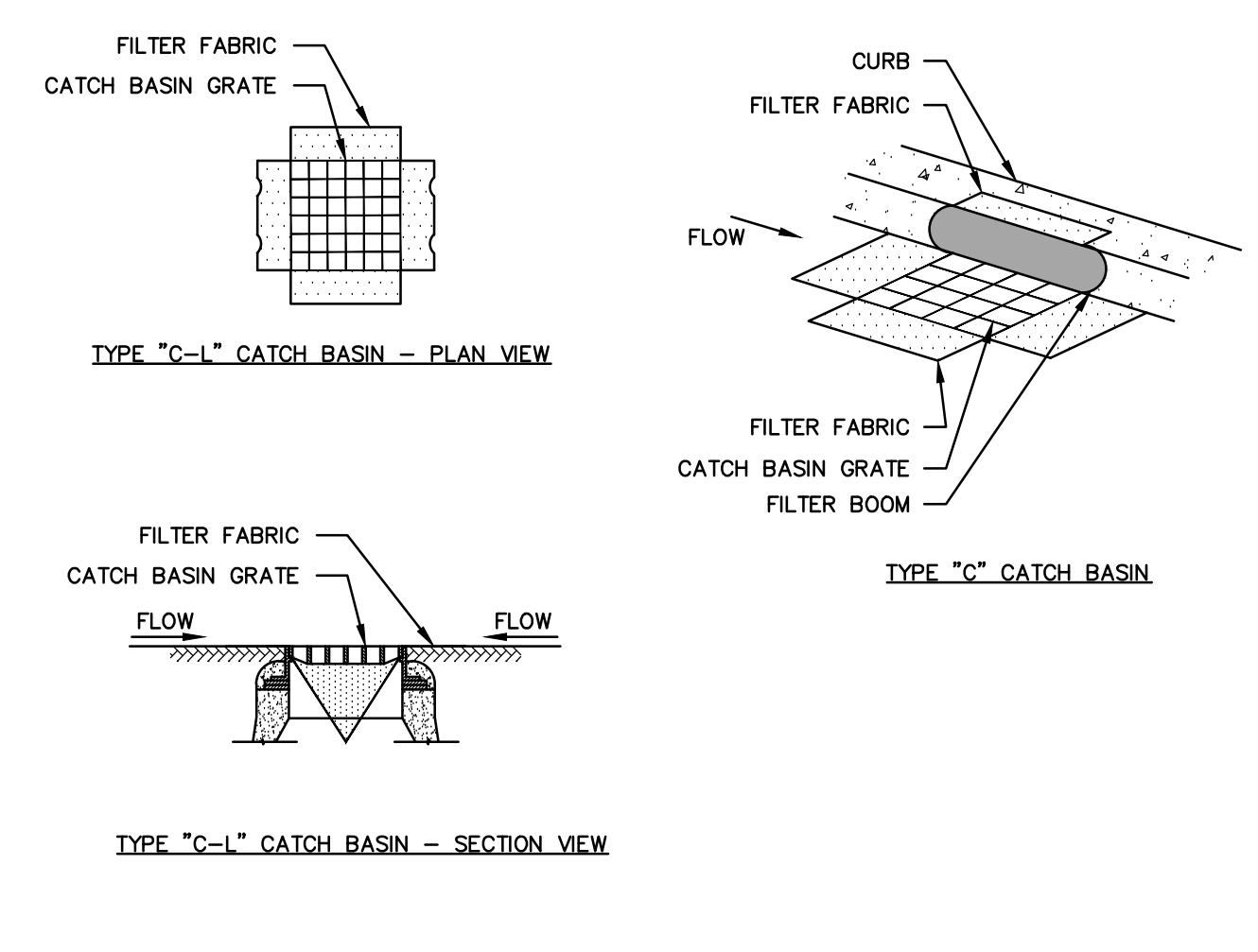

GENERAL NOTES

- PROVIDE INLET PROTECTION TO ALL EXISTING CATCH BASINS IN THE VICINITY OF CONSTRUCTION. PROTECT NEW CATCH BASINS AS THEY ARE CONSTRUCTED.
- GRATE TO BE PLACED OVER FILTER FABRIC.

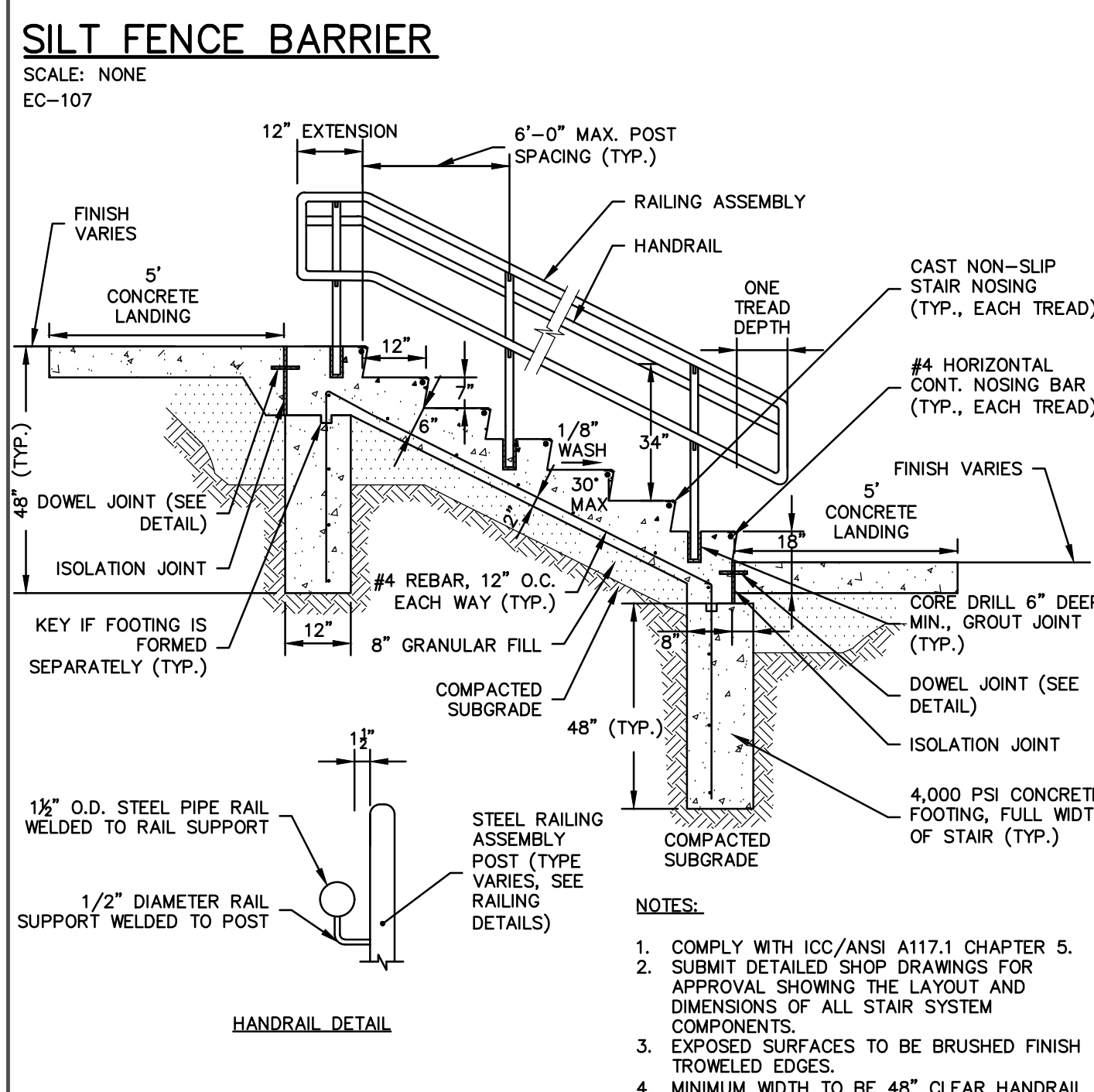
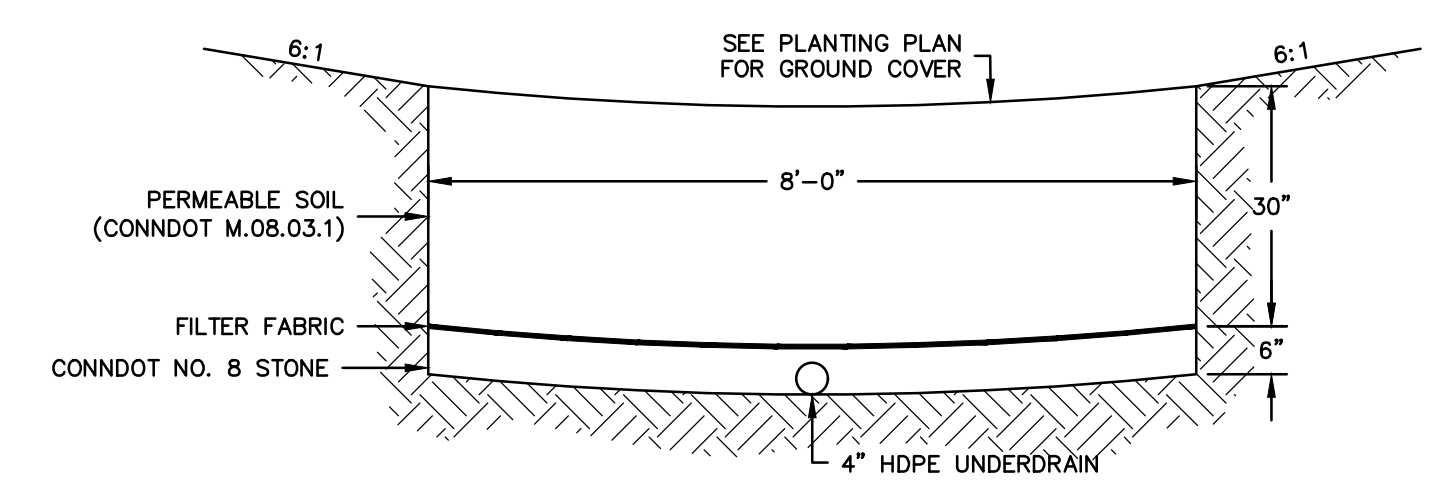

NOTES:

- COMPLY WITH ICC/ANSI A117.1 CHAPTER 5.
- SUBMIT DETAILED SHOP DRAWINGS FOR APPROVAL SHOWING THE LAYOUT AND DIMENSIONS OF ALL STAIR SYSTEM COMPONENTS.
- EXPOSED SURFACES TO BE BRUSHED FINISH TROWELED EDGES.
- MINIMUM WIDTH TO BE 48" CLEAR HANDRAIL TO HANDRAIL.
- MAXIMUM RADIUS OF CURVATURE AT THE LEADING EDGE OF TREADS SHALL BE 1/2".
- CONSTRUCT CONCRETE LANDINGS PER SIDEWALK DETAIL.

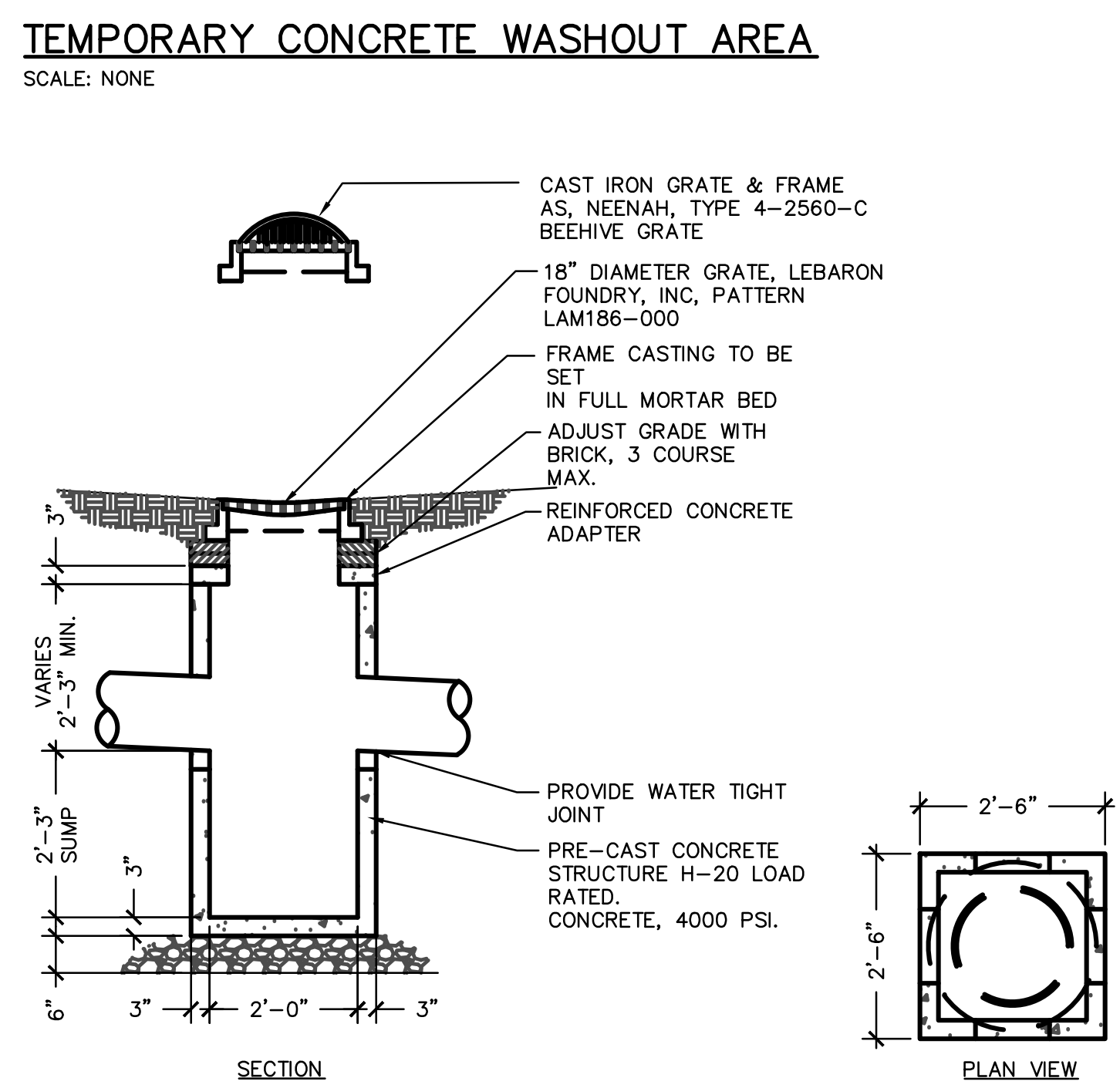

NOTES:

- CONTRACTOR SHALL PROVIDE SHOP DRAWINGS.
- INSTALL PER MANUFACTURER'S INSTRUCTIONS.

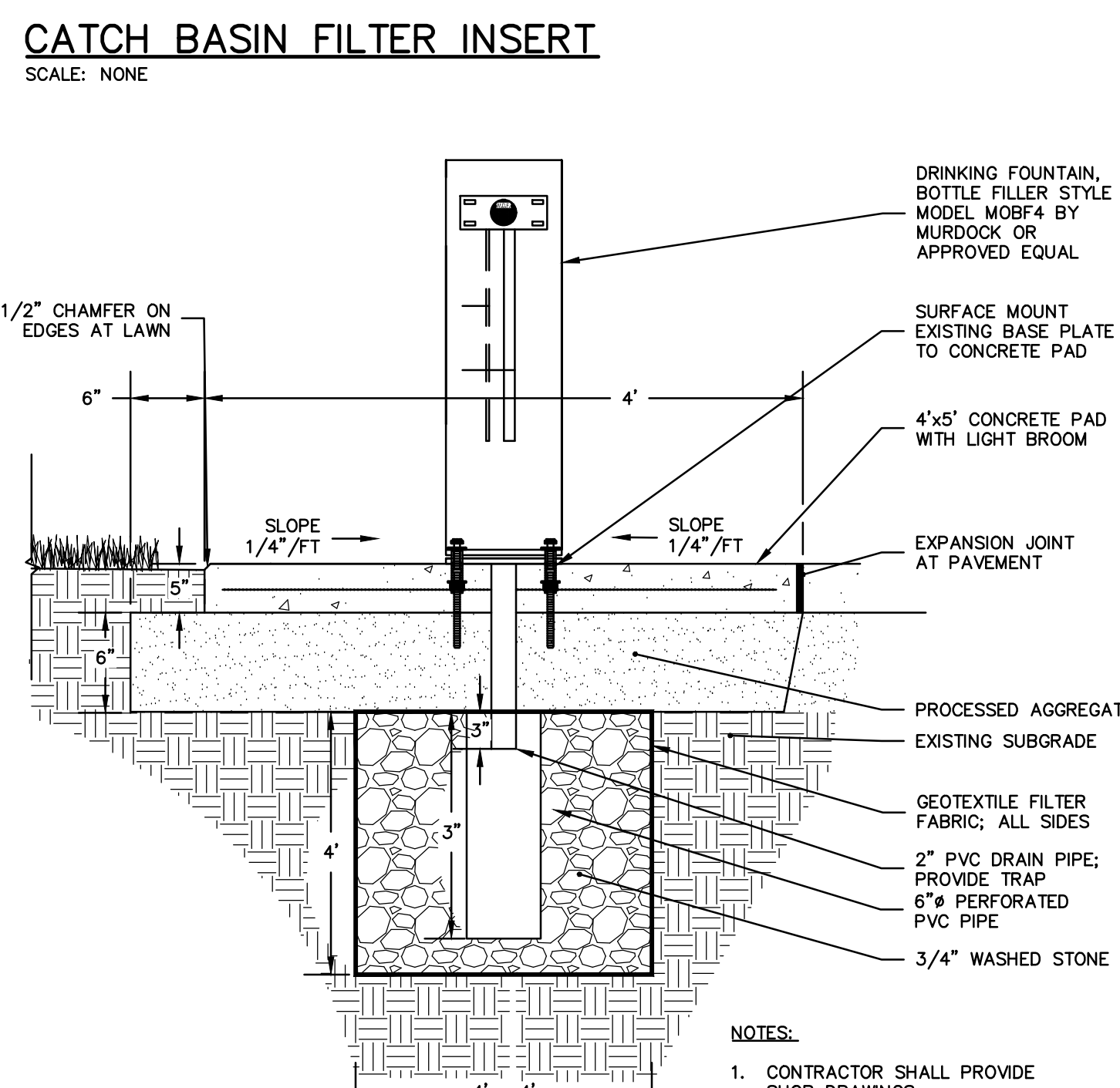

NOTES:

- CONTRACTOR SHALL PROVIDE SHOP DRAWINGS.
- INSTALL PER MANUFACTURER'S INSTRUCTIONS.

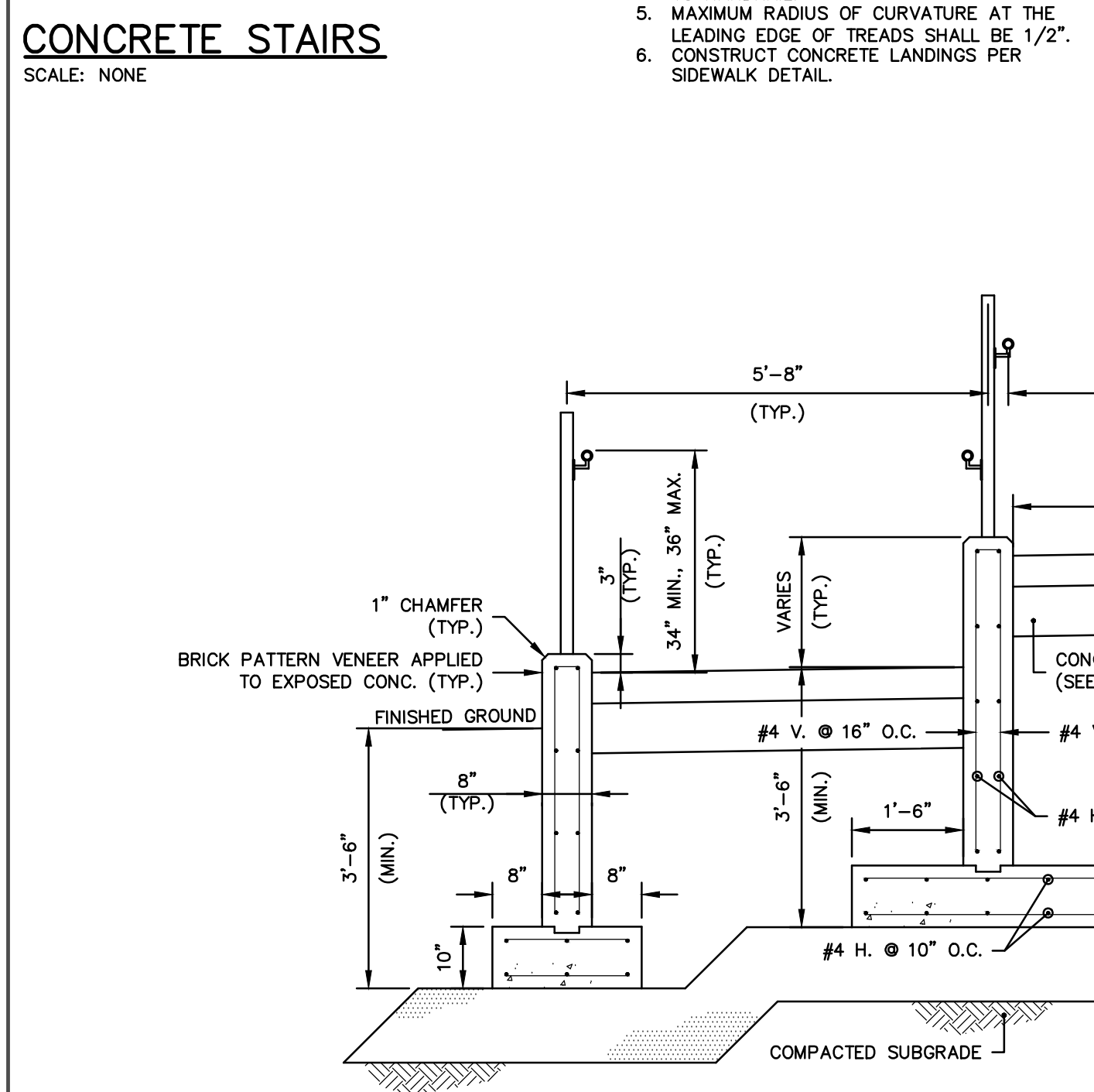

CAST-IN-PLACE CONCRETE SWITCHBACK RAMP
SCALE: NONE

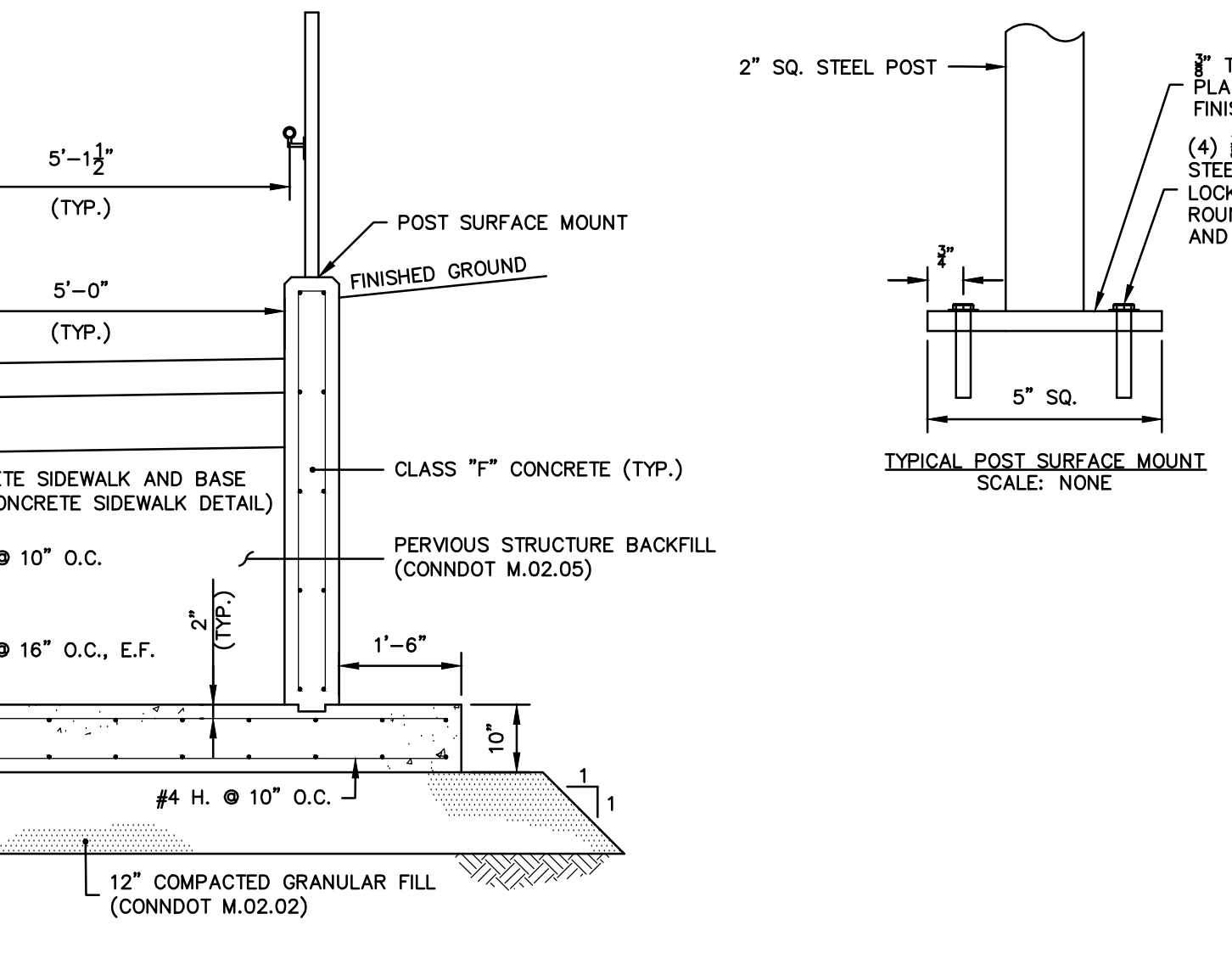

TYPICAL POST SURFACE MOUNT
SCALE: NONE

7/31/2020 3:50:05 PM CL-2021-05 5/1/20

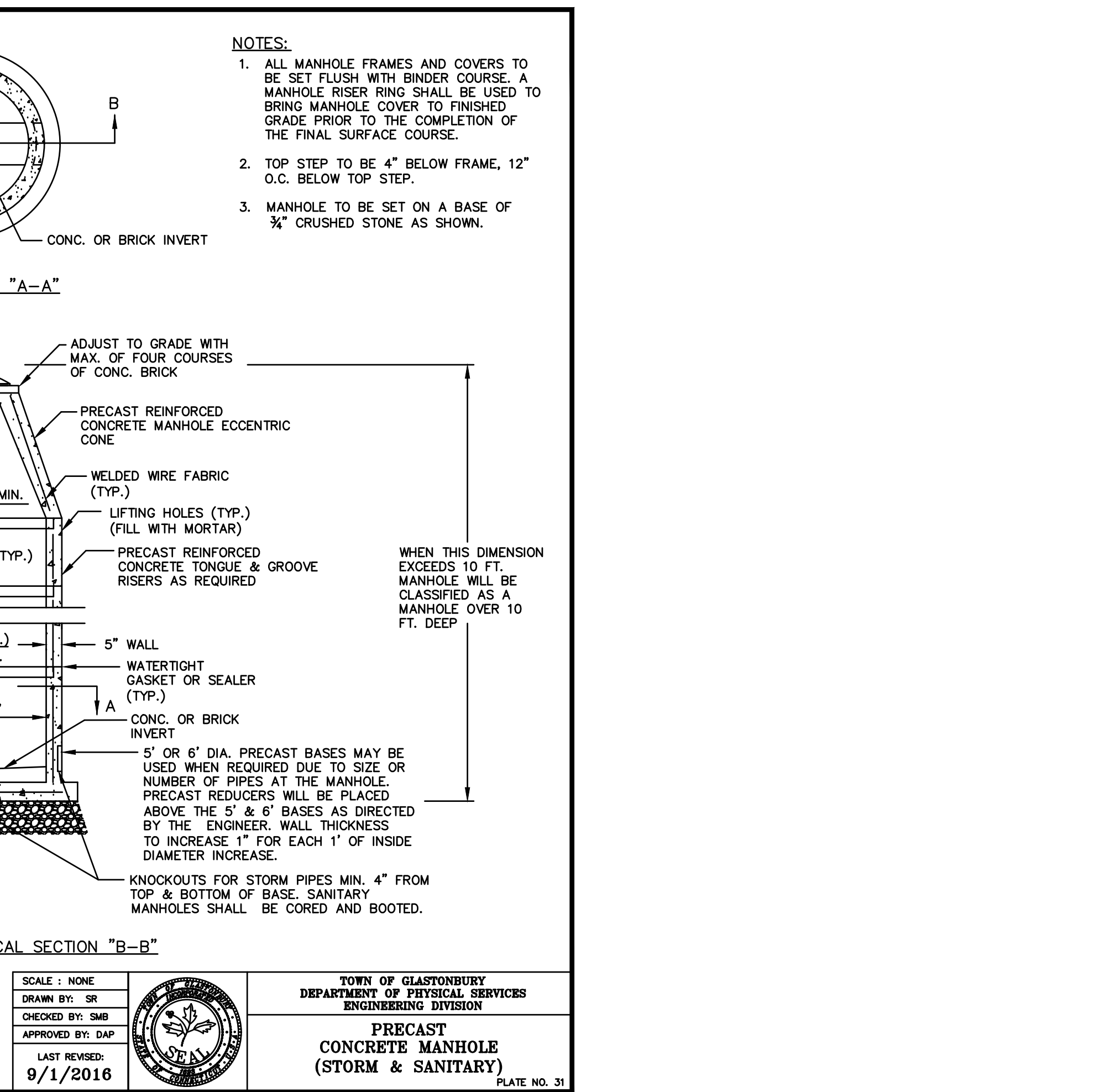
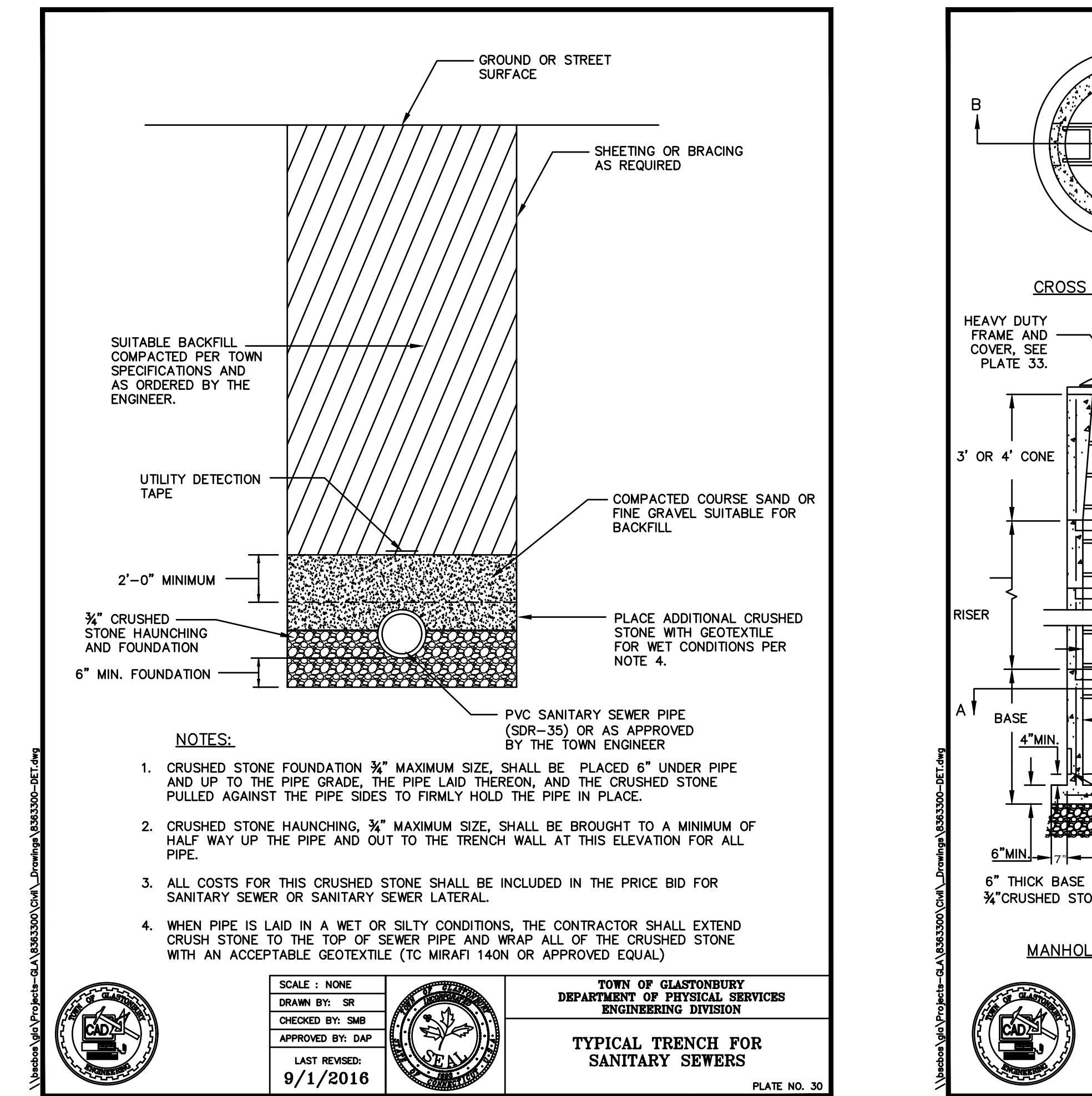
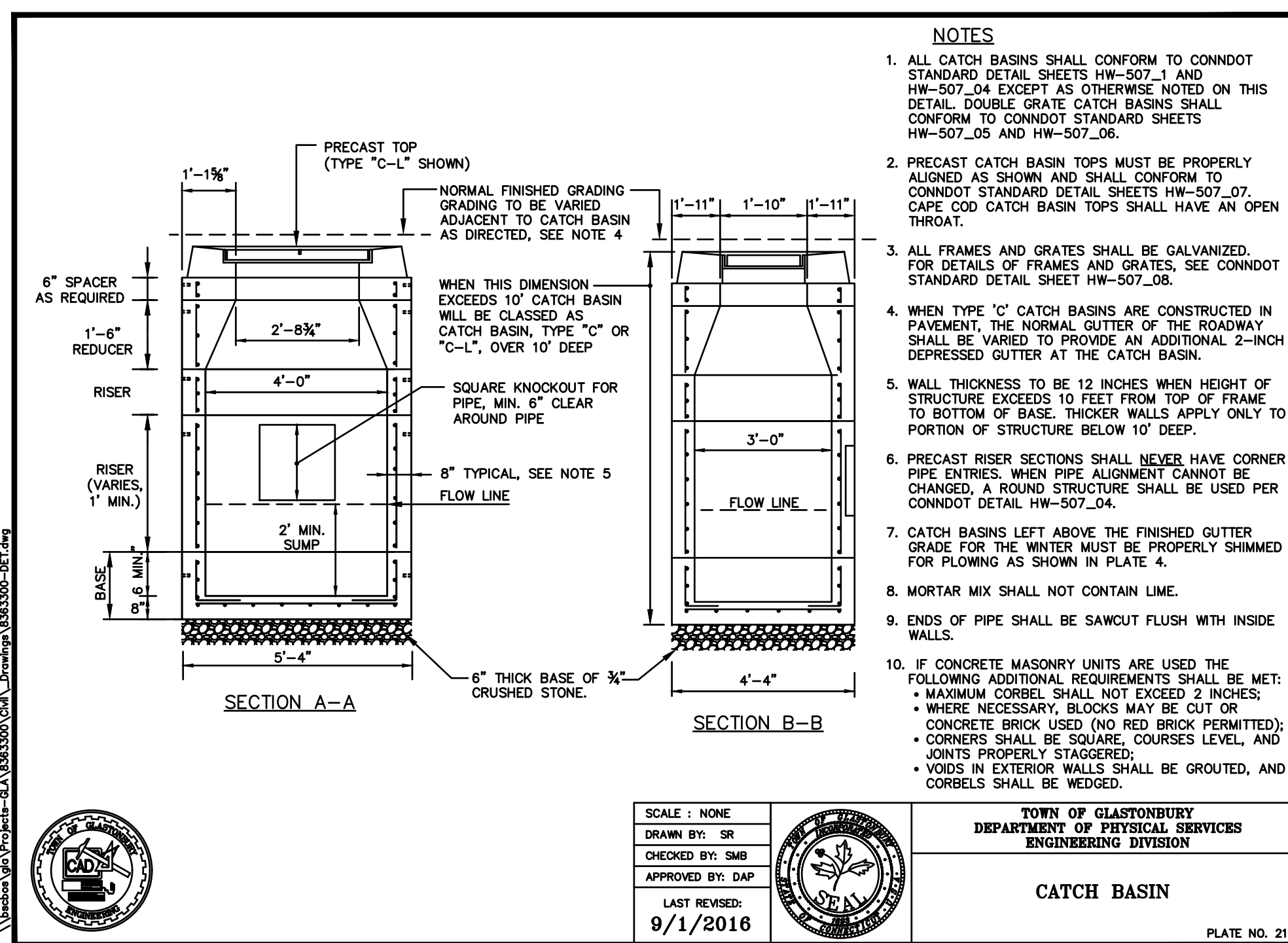
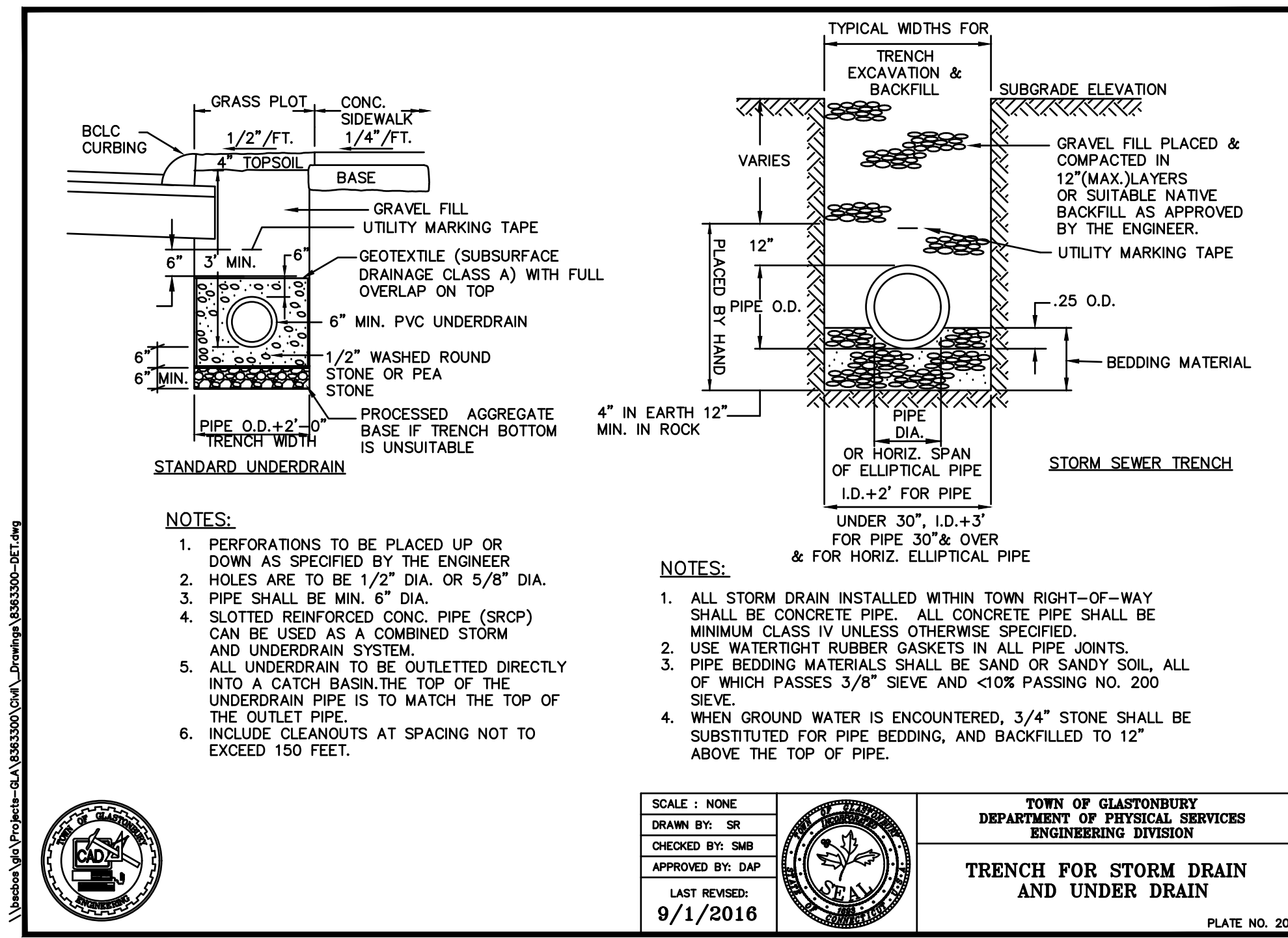
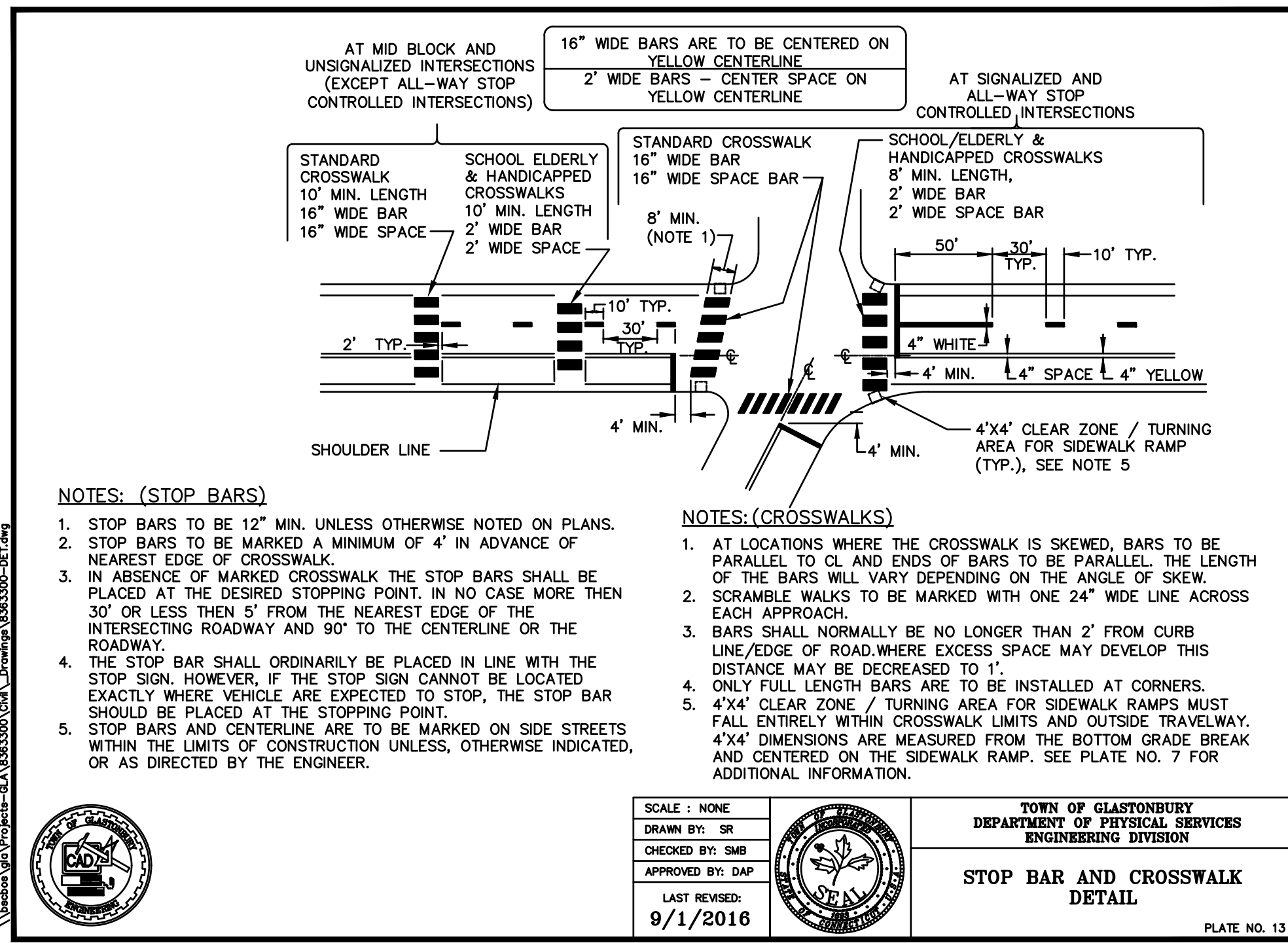
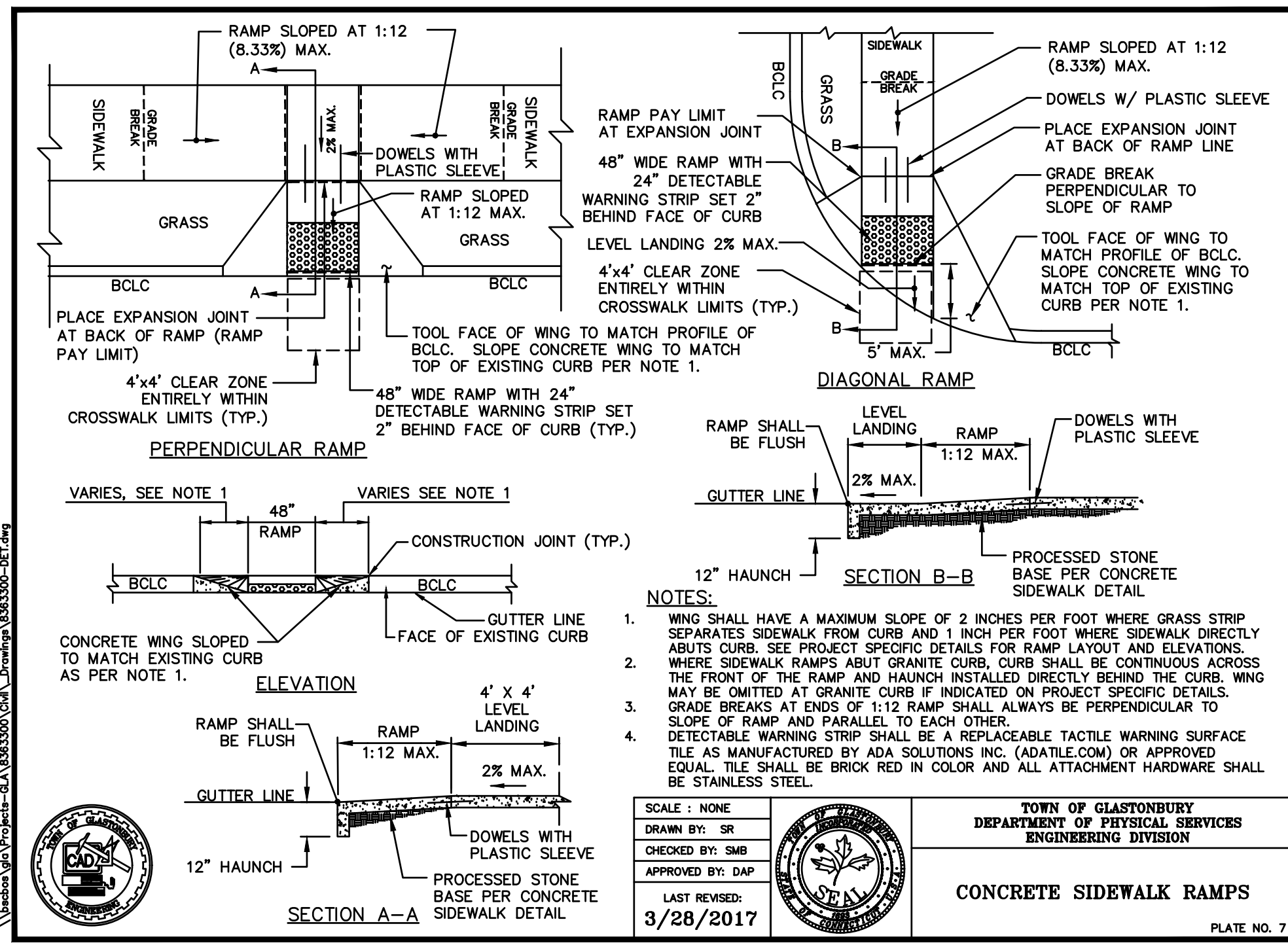
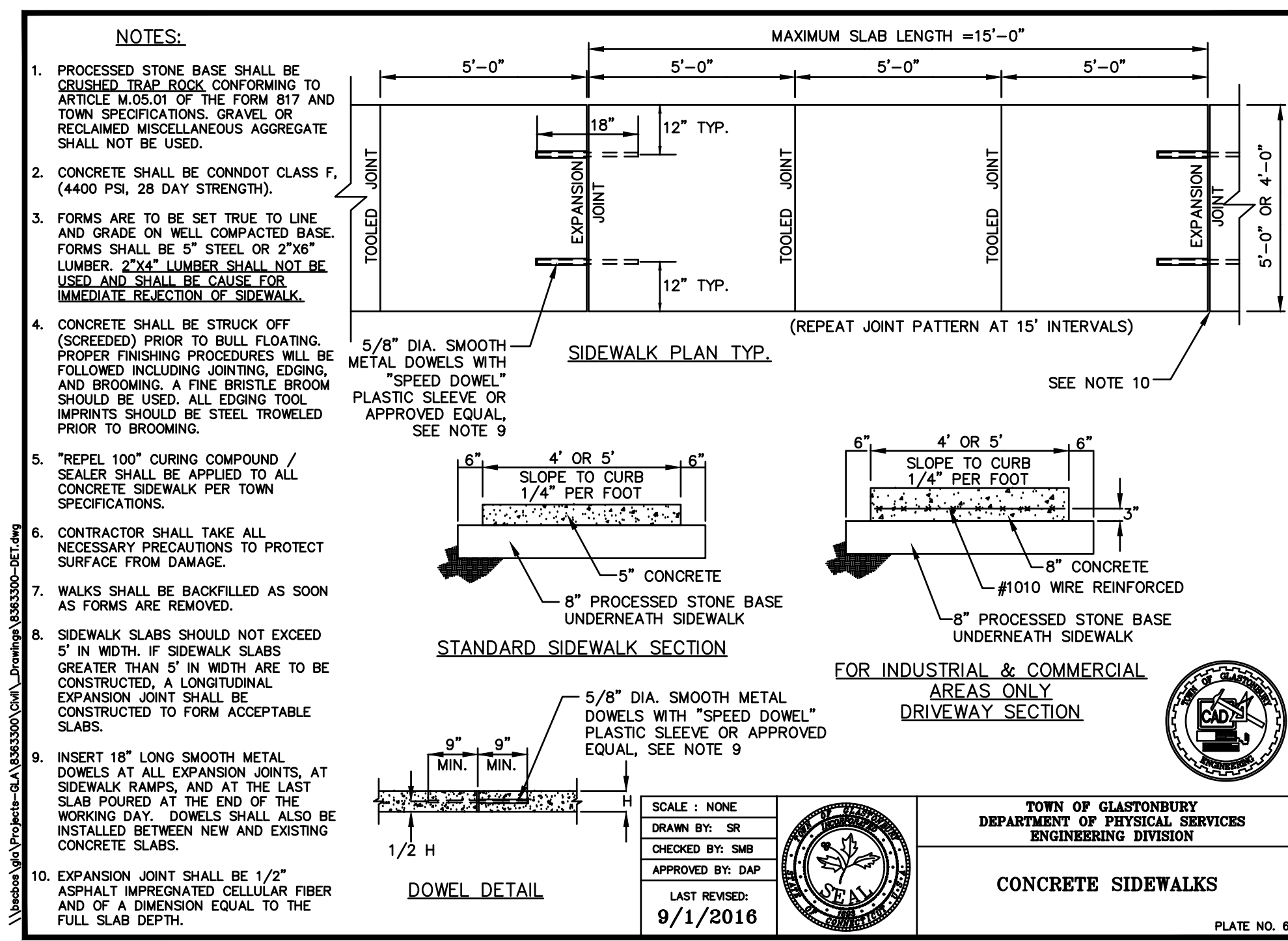
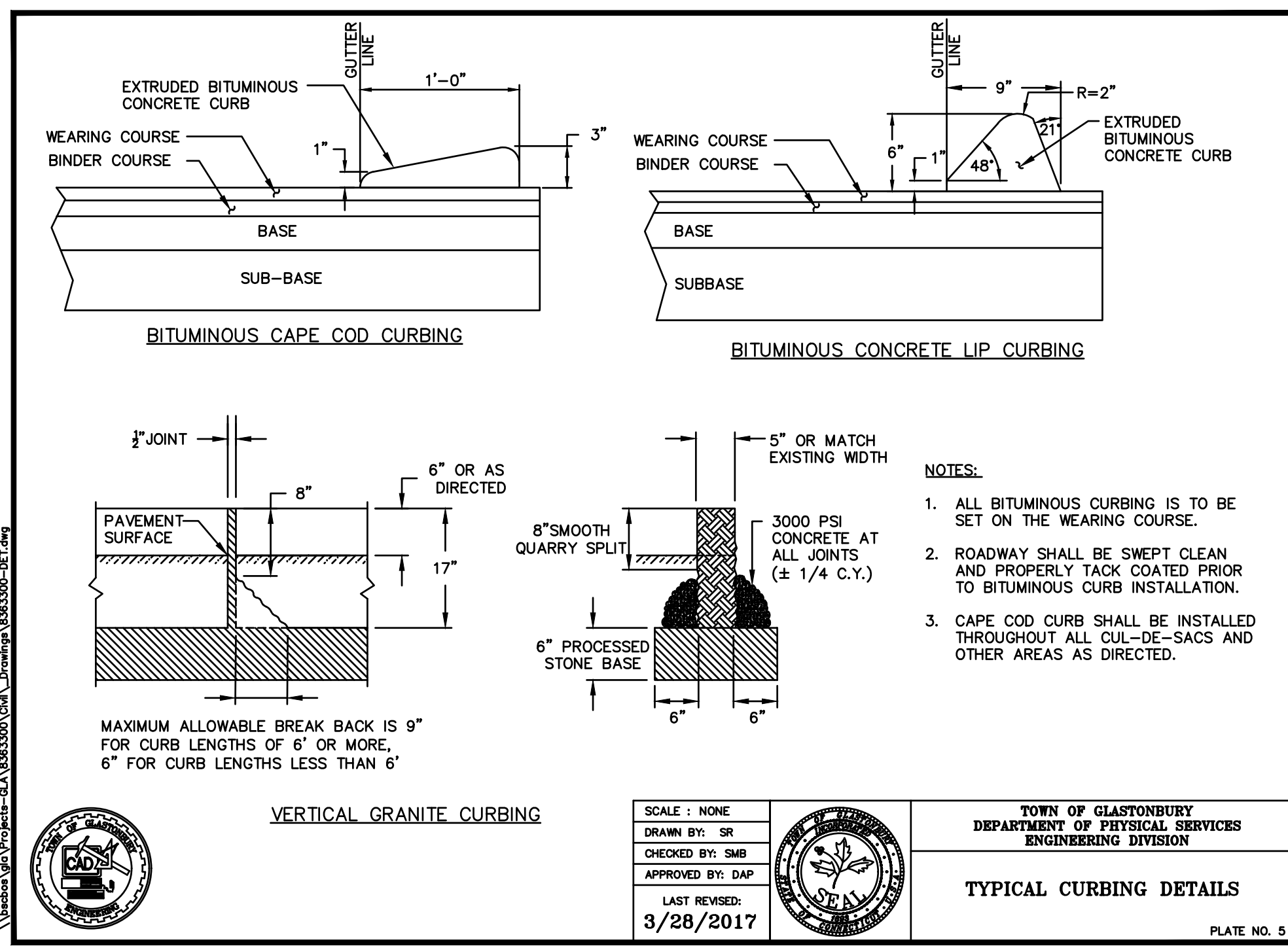
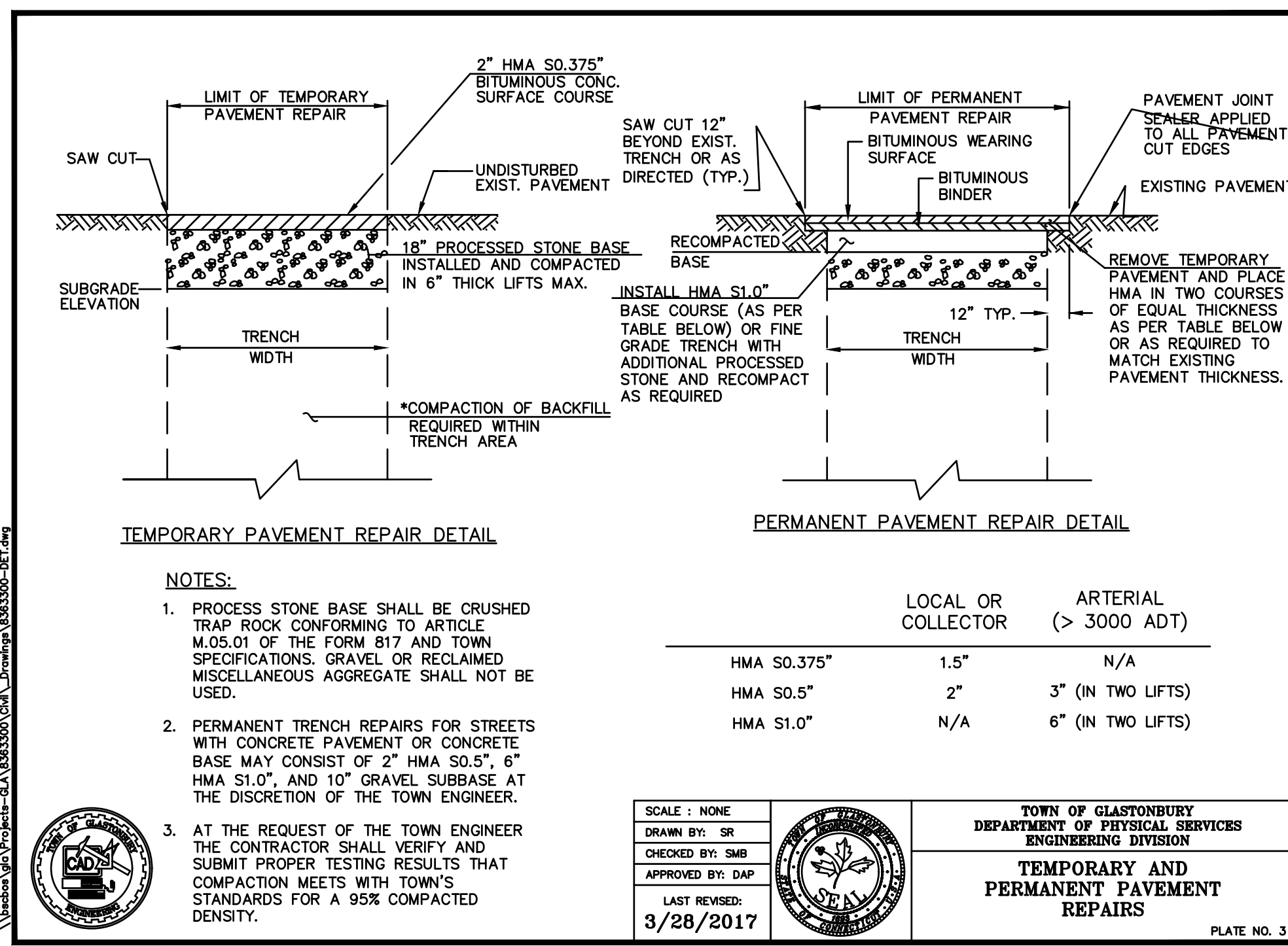

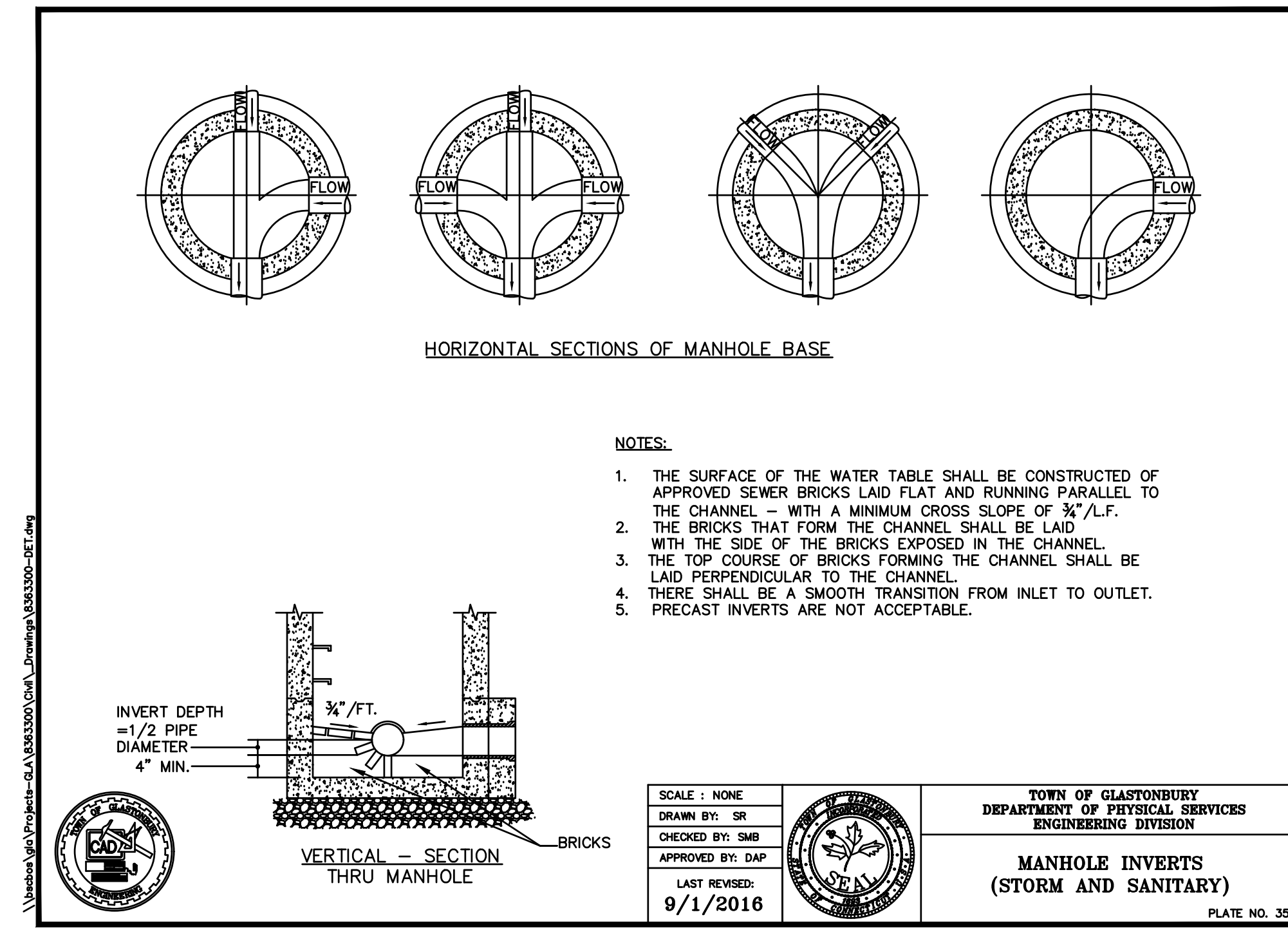
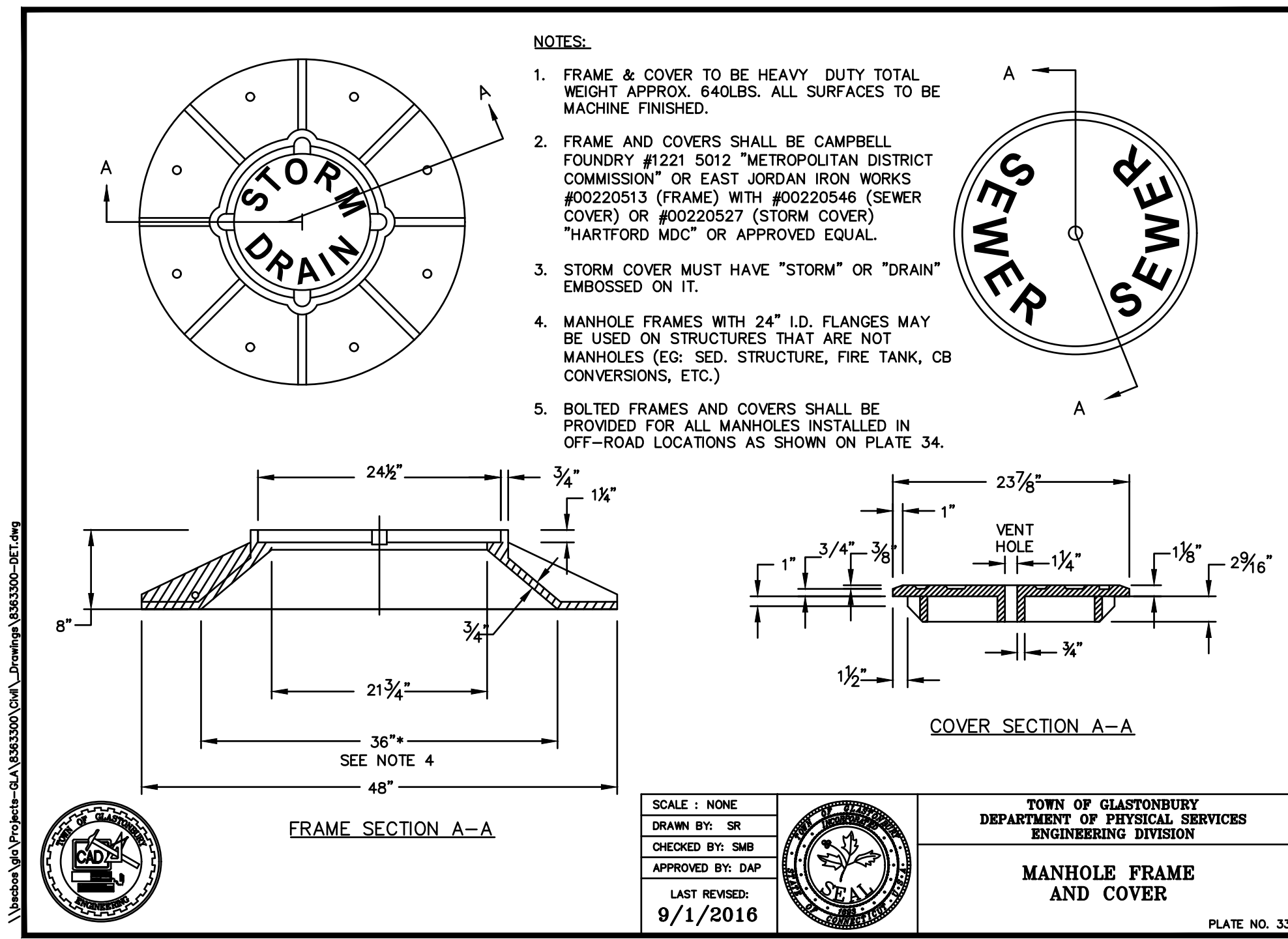
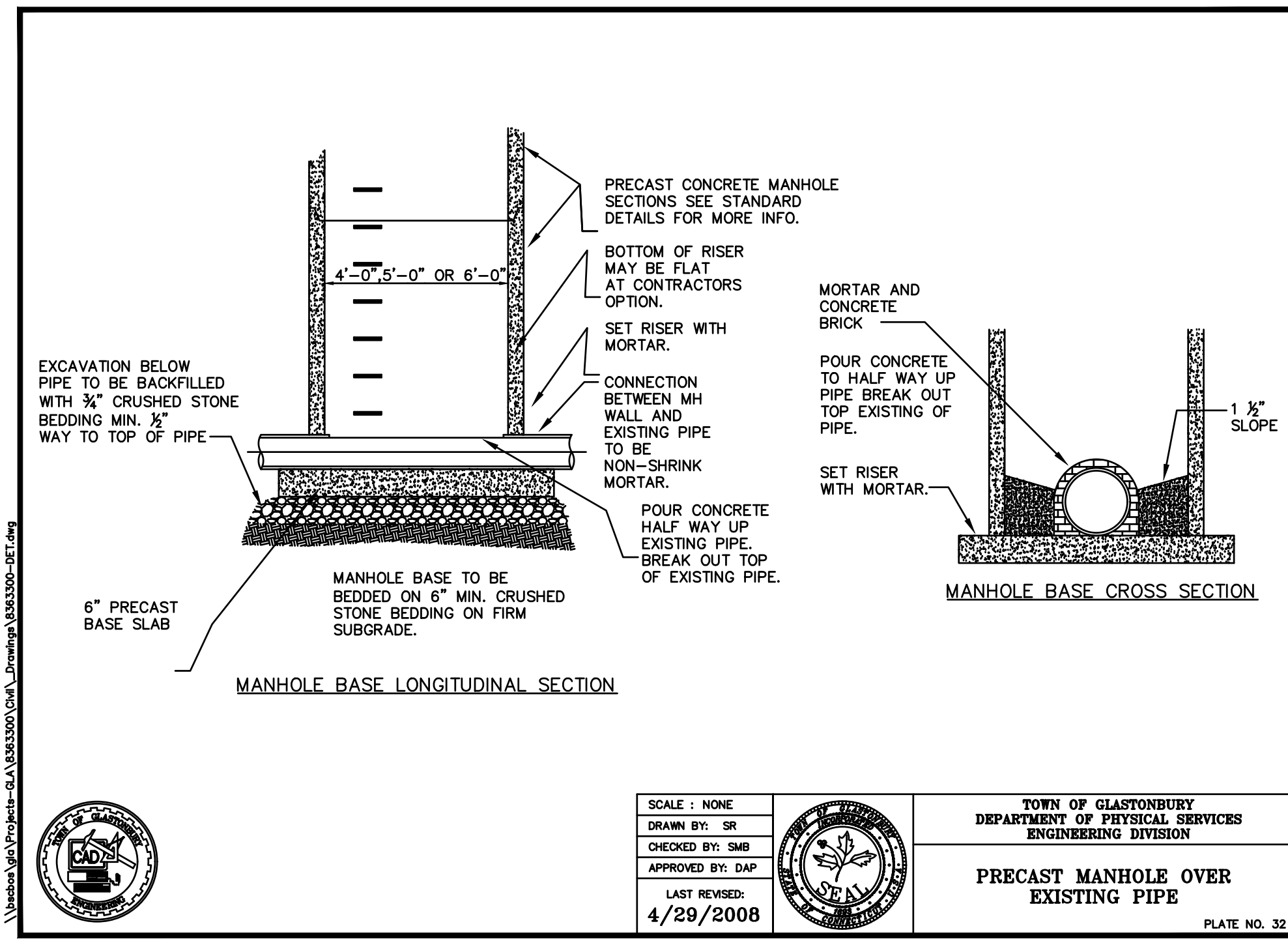

Revisions

Issue Record

Seal

progress print
NOT FOR CONSTRUCTION
7/31/2020 3:50:05 PM

Drawing Information

Date	08/05/20
Job Number	GL-2021-05
Scale	
Drawn	Author
Checked	Checker

Drawing Name

SITE DETAILS

Drawing Number

C-6.2