

Glastonbury High School
Athletics Building
GL-2021-05

11.03.20

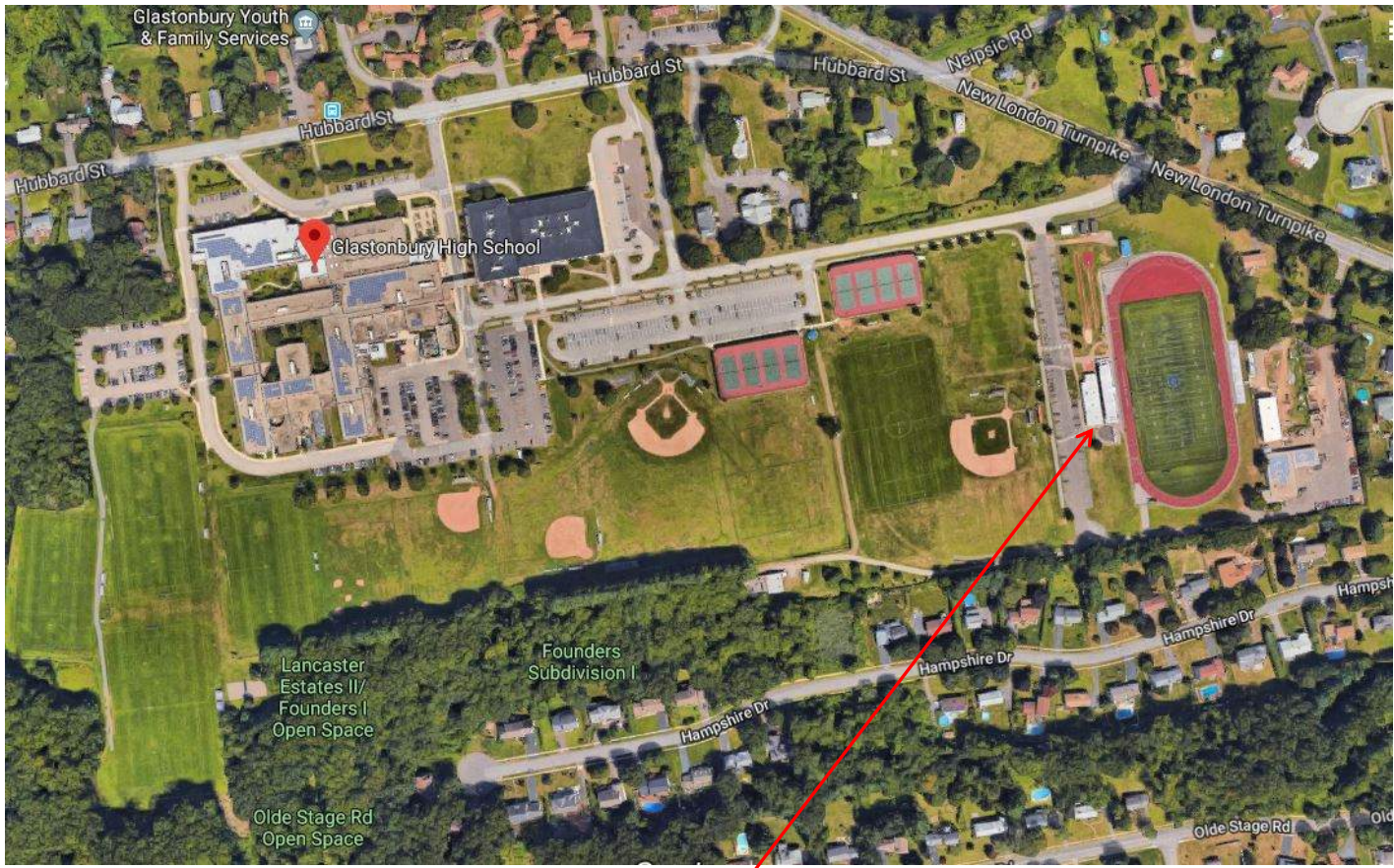



Glastonbury High School
Athletics Building location

Glastonbury High School
Athletics Building
GL-2021-05

11.03.20





Glastonbury High School
Athletics Building
GL-2021-05

11.03.20





1 EXISTING FLOOR PLAN
1/8" = 1'-0"

Existing Locker Rooms

Glastonbury High School
Athletics Building
GL-2021-05

11.03.20



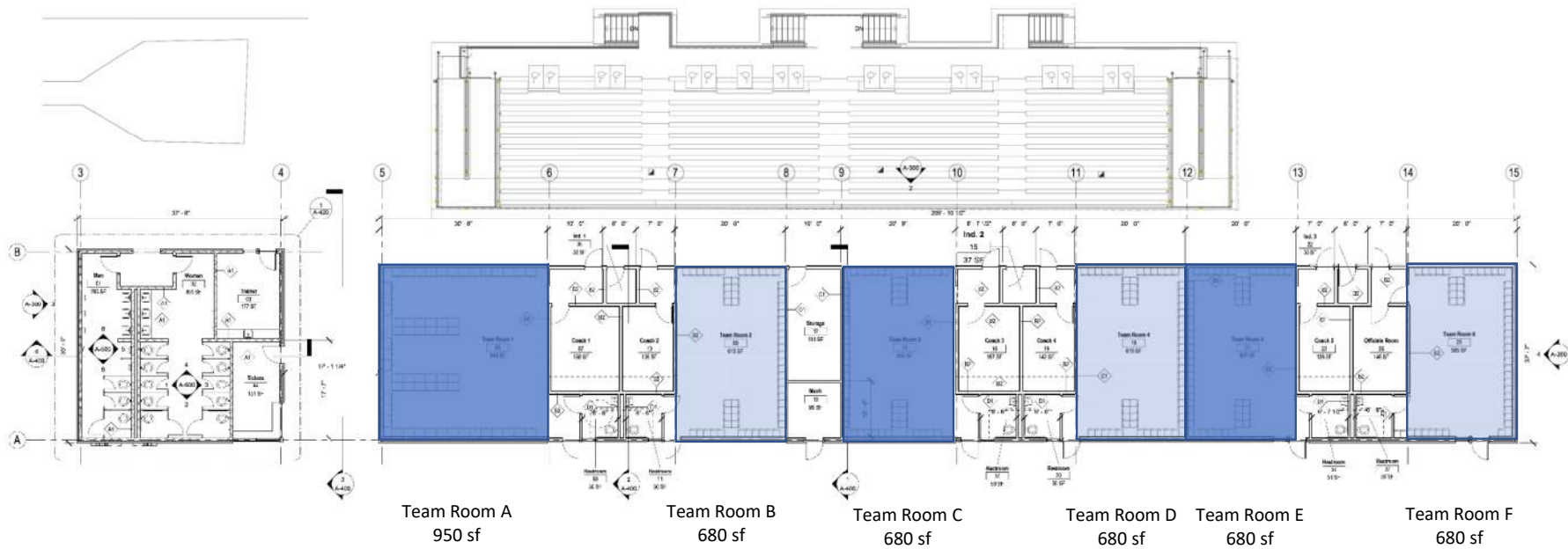

1 CONSTRUCTION PLAN
1/8" = 1'-0"

Glastonbury High School
Athletics Building
GL-2021-05

11.03.20



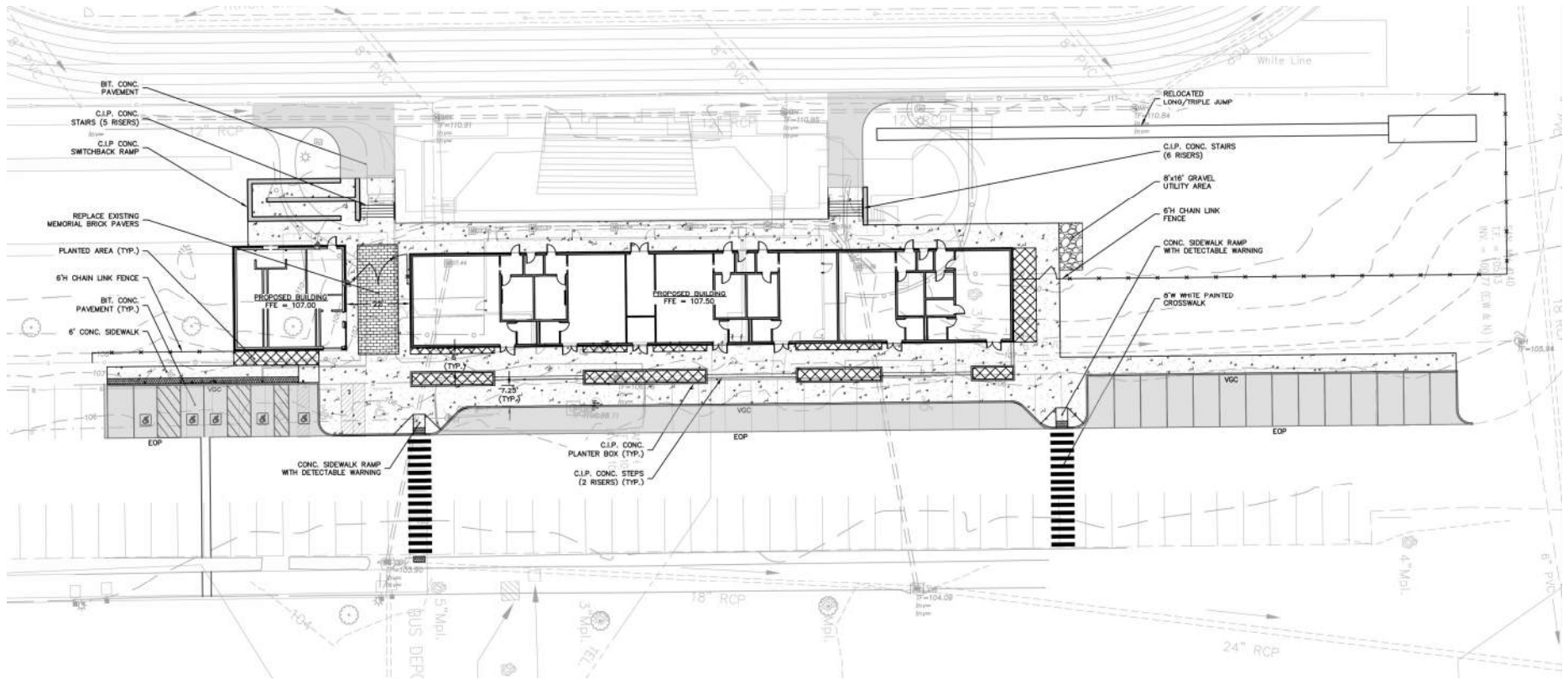

Glastonbury High School
Athletics Building
GL-2021-05

11.03.20



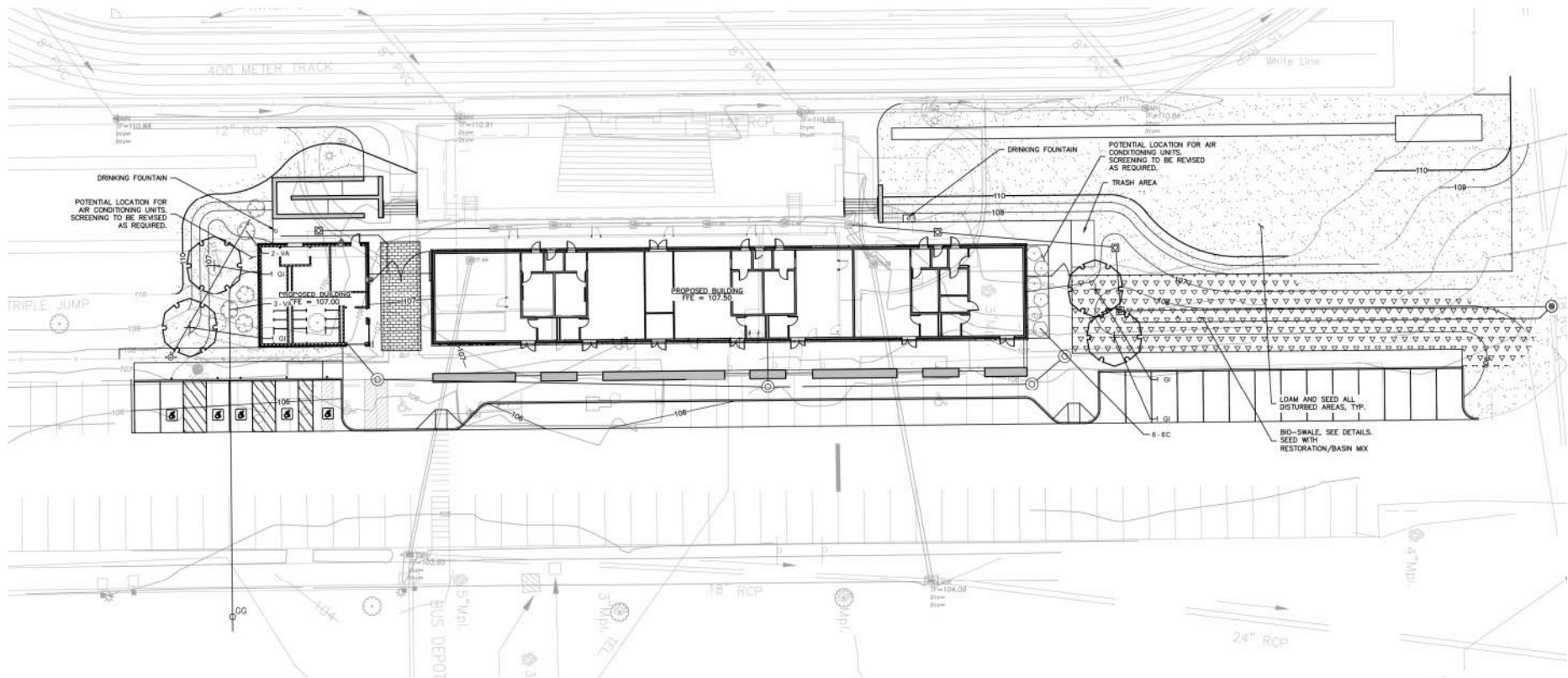

Glastonbury High School
Athletics Building
GL-2021-05

11.03.20



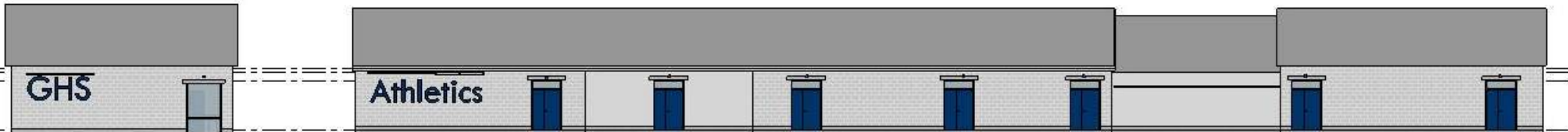
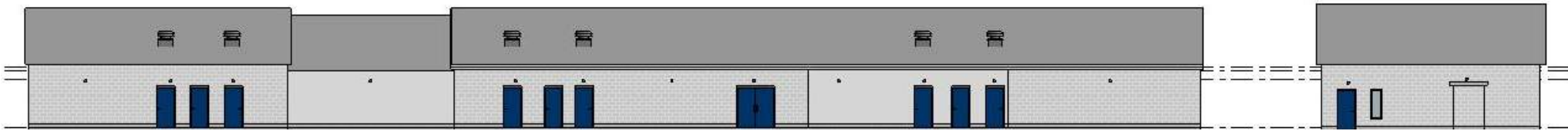

Glastonbury High School
Athletics Building
GL-2021-05

11.03.20





Glastonbury High School
Athletics Building
GL-2021-05

11.03.20



Glastonbury High School
Athletics Building
GL-2021-05

11.03.20



Glastonbury High School
Athletics Building
Alternate Covered Entry
GL-2021-05

11.03.20





Glastonbury High School
Athletics Building
GL-2021-05

11.03.20