

DUTTON ASSOCIATES, LLC
 LAND SURVEYORS AND CIVIL ENGINEERS
 67 EASTERN BOULEVARD
 GLASTONBURY, CONNECTICUT 06033
 TEL: 860-633-9401 FAX: 860-633-8951
 EMAIL: JMD@DUTTONASSOCIATES.LLC.COM

JOHN R. MARTUCCI, P.E. #19494

THIS DOCUMENT IS AN INSTRUMENT OF PROFESSIONAL SERVICE AND SHALL NOT BE USED IN WHOLE OR IN PART FOR ANY PURPOSE OTHER THAN THAT SPECIFICALLY IDENTIFIED HEREIN. THE APPLICABLE PROFESSIONAL SEAL OF DUTTON ASSOCIATES, LLC, ANY UNAUTHORIZED USE, REUSE, MODIFICATION OR REPRODUCTION OF THIS DOCUMENT IS NOT ALLOWED AND IF SUCH OCCURS, THE OFFENDER IS PROSECUTED TO THE FULL EXTENT OF THE LAW.
 © 2019 - DUTTON ASSOCIATES, LLC

**DRAINAGE AREA PLAN – EXISTING CONDITIONS
 DETENTION POND ROUTING
 CASELLA SUBDIVISION
 KNOLLWOOD DRIVE
 PREPARED FOR:
 THE ESTATE OF JON CASELLA**
 GASTONBURY, CONNECTICUT

REVISIONS:

DATE: 03/16/2020
 SCALE: 1" = 40'

SHEET 1 OF 3

A-03-098-DA
 FILE: 03098-SUBDIVISION 2020-DA.DWG

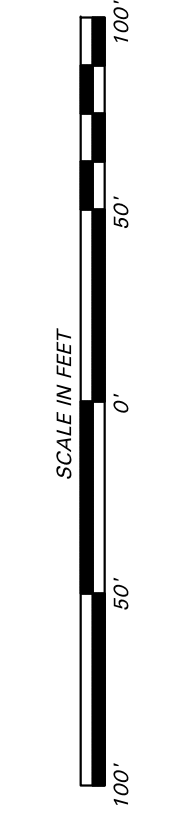
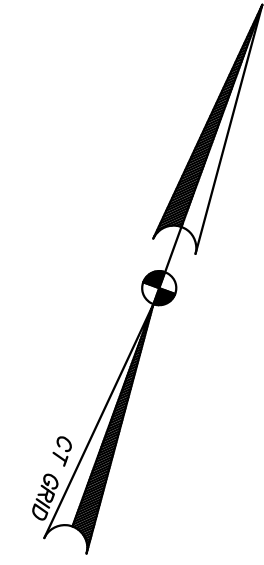
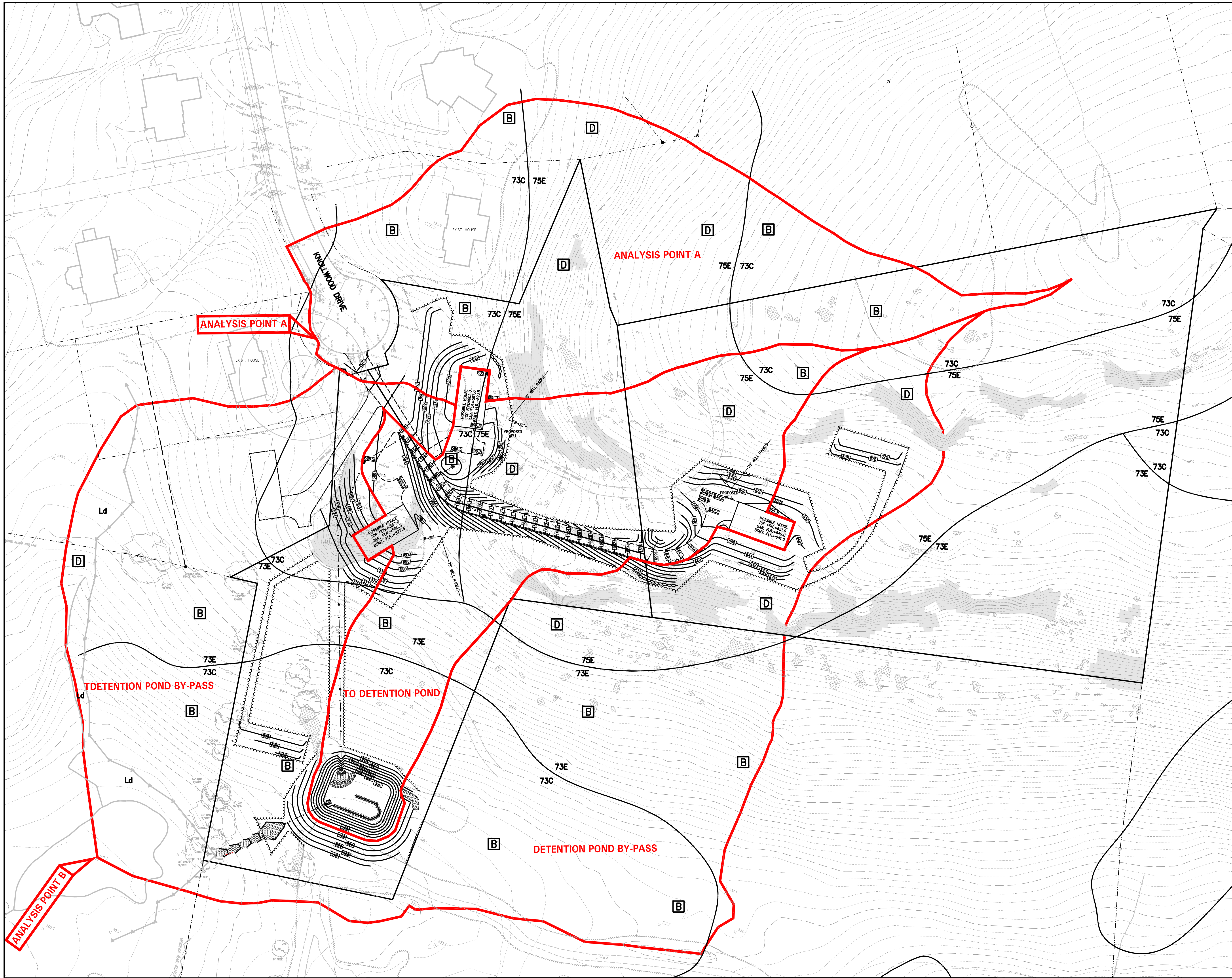

DUTTON ASSOCIATES, LLC
 LAND SURVEYORS AND CIVIL ENGINEERS
 67 EASTERN BOULEVARD
 GLASTONBURY, CONNECTICUT 06033
 TEL: 860-633-9401 FAX: 860-633-8951
 EMAIL: JMD@DUTTONASSOCIATESLLC.COM

JOHN R. MARTUCCI, P.E. #19494

THIS DOCUMENT IS AN INSTRUMENT OF PROFESSIONAL SERVICE AND SHALL NOT BE USED IN WHOLE OR IN PART FOR ANY PURPOSE OTHER THAN THAT FOR WHICH IT WAS CREATED UNLESS THE EXPRESS WRITTEN CONSENT OF DUTTON ASSOCIATES, LLC. ANY UNAUTHORIZED USE, REUSE, MODIFICATION OR CONVERSION OF THIS DOCUMENT IS NOT ALLOWED AND IF SUCH OCCURS, THE OFFENDER IS PROSECUTED TO THE FULL EXTENT OF THE LAW.
 © 2019 - DUTTON ASSOCIATES, LLC

DRAINAGE AREA PLAN - PROPOSED CONDITIONS
 DETENTION POND ROUTING
 CASELLA SUBDIVISION
 KNOLLWOOD DRIVE
 PREPARED FOR
THE ESTATE OF JON CASELLA
 GASTONBURY, CONNECTICUT

REVISIONS:

DATE: 03/16/2020

SCALE: 1" = 40'

SHEET 2 of 3

A-03-098-DA

FILE: 03098-SUBDIVISION 2020-DA.DWG

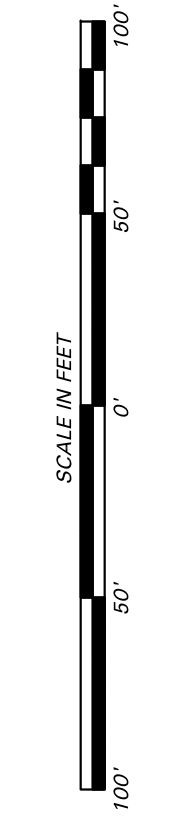
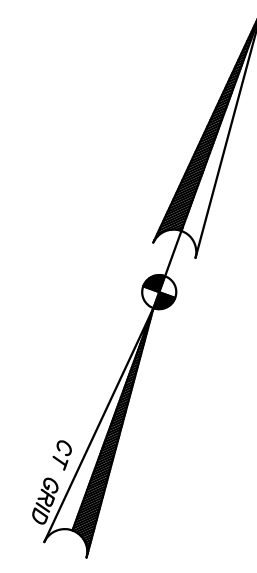
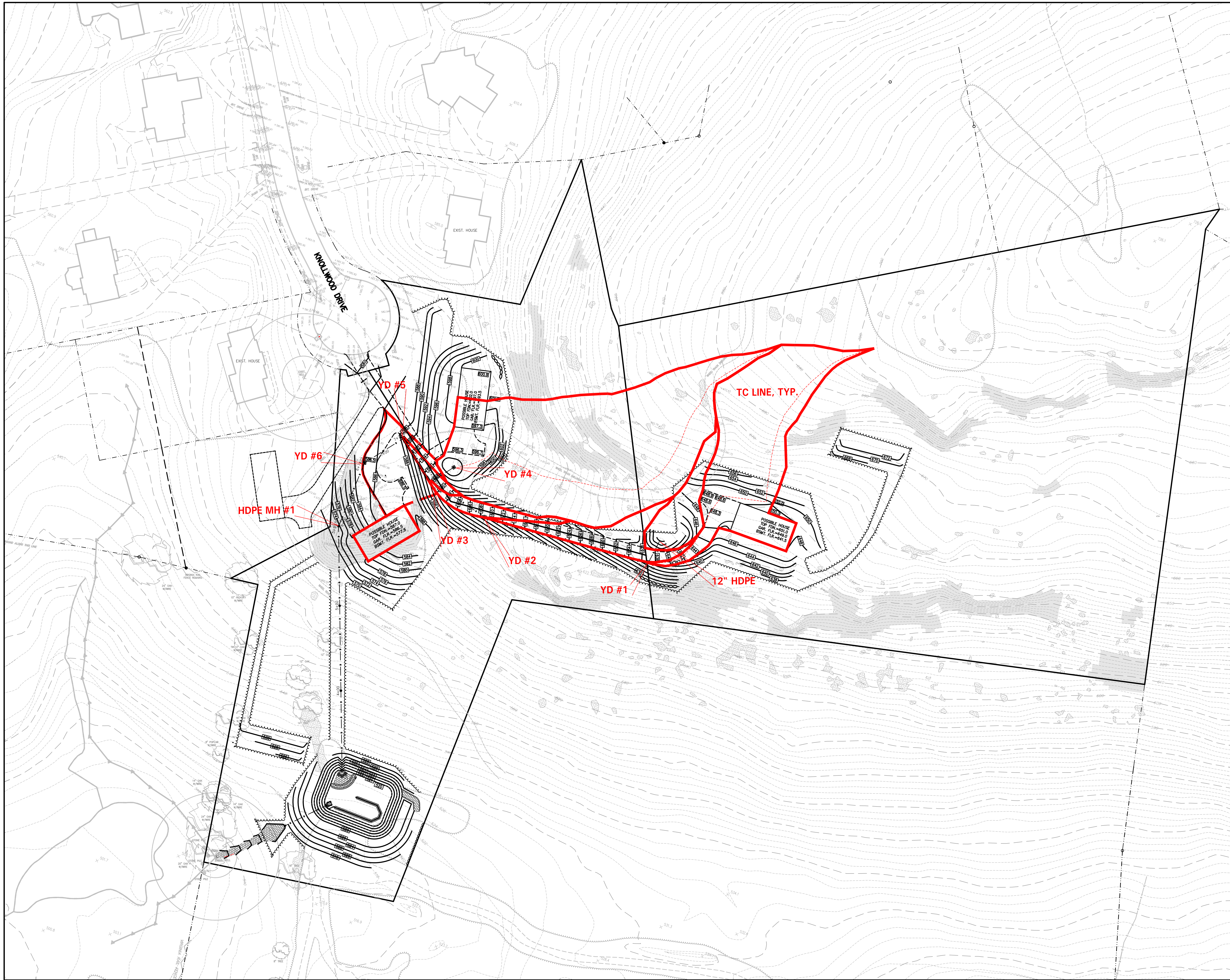

DUTTON ASSOCIATES, LLC
 LAND SURVEYORS AND CIVIL ENGINEERS
 67 EASTERN BOULEVARD
 GLASTONBURY, CONNECTICUT 06033
 TEL: 860-633-9401 FAX: 860-633-8951
 EMAIL: JIM@DUTTONASSOCIATESLLC.COM

JOHN R. MARTUCCI, P.E. #19494

THIS DOCUMENT IS AN INSTRUMENT OF PROFESSIONAL SERVICE AND SHALL NOT BE USED IN WHOLE OR IN PART FOR ANY PURPOSE OTHER THAN THAT WHICH IT WAS CREATED. WITHOUT THE WRITTEN CONSENT OF DUTTON ASSOCIATES, LLC. ANY UNAUTHORIZED USE, REUSE, MODIFICATION OR CONVICTION OF THIS DOCUMENT IS NOT ALLOWED AND IF SUCH OCCURS, THE OFFENDER INCURRED TO THE FULL EXTENT OF THE LAW.
 © 2019 - DUTTON ASSOCIATES, LLC

**DRAINAGE AREA PLAN - PROPOSED CONDITIONS
 AREA TO INLETS - STORM SEWER DESIGN
 CASELLA SUBDIVISION
 KNOLLWOOD DRIVE
 PREPARED FOR
 THE ESTATE OF JON CASELLA
 GLASTONBURY, CONNECTICUT**

REVISIONS:

DATE: 03/16/2020
 SCALE: 1" = 40'
 SHEET 3 of 3
A-03-098-DA

FILE: 03098-SUBDIVISION 2020-DA.DWG