

5 Proposed 3 Car Garage 1st Floor

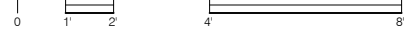

Hans P. Hansen
Architectural Design
 150 Sycamore Street
 Glastonbury, Connecticut 06033
 (860) 995-9671

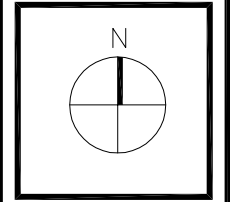

| ISSUE DATE | REMARKS |
|------------|---------|
| 06/12/20 | Review |

This CAD/D Document is an instrument of professional service, and shall not be used, in whole or in part, for any project other than for which it was created without the express, written consent of Hans P. Hansen Architectural Design. Any unauthorized use, reuse, modification or alteration, including automated conversion of this document shall be at the user's sole risk without liability or legal exposure to Hans P. Hansen Architectural Design.

Proj. mgr. HPH
 Drawn by HPH

New Garage:
 Harrison Residence
 933 Hebron Avenue
 Glastonbury, Connecticut 06033

Proposed
 Garage 1st
 Floor Plan

A101

Project #
02420CT

DO NOT SCALE DRAWINGS. VERIFY ALL DIMENSIONS. IF A DIMENSION IS MISSING OR IN QUESTION, CONTACT THE ARCHITECT FOR CLARIFICATION.

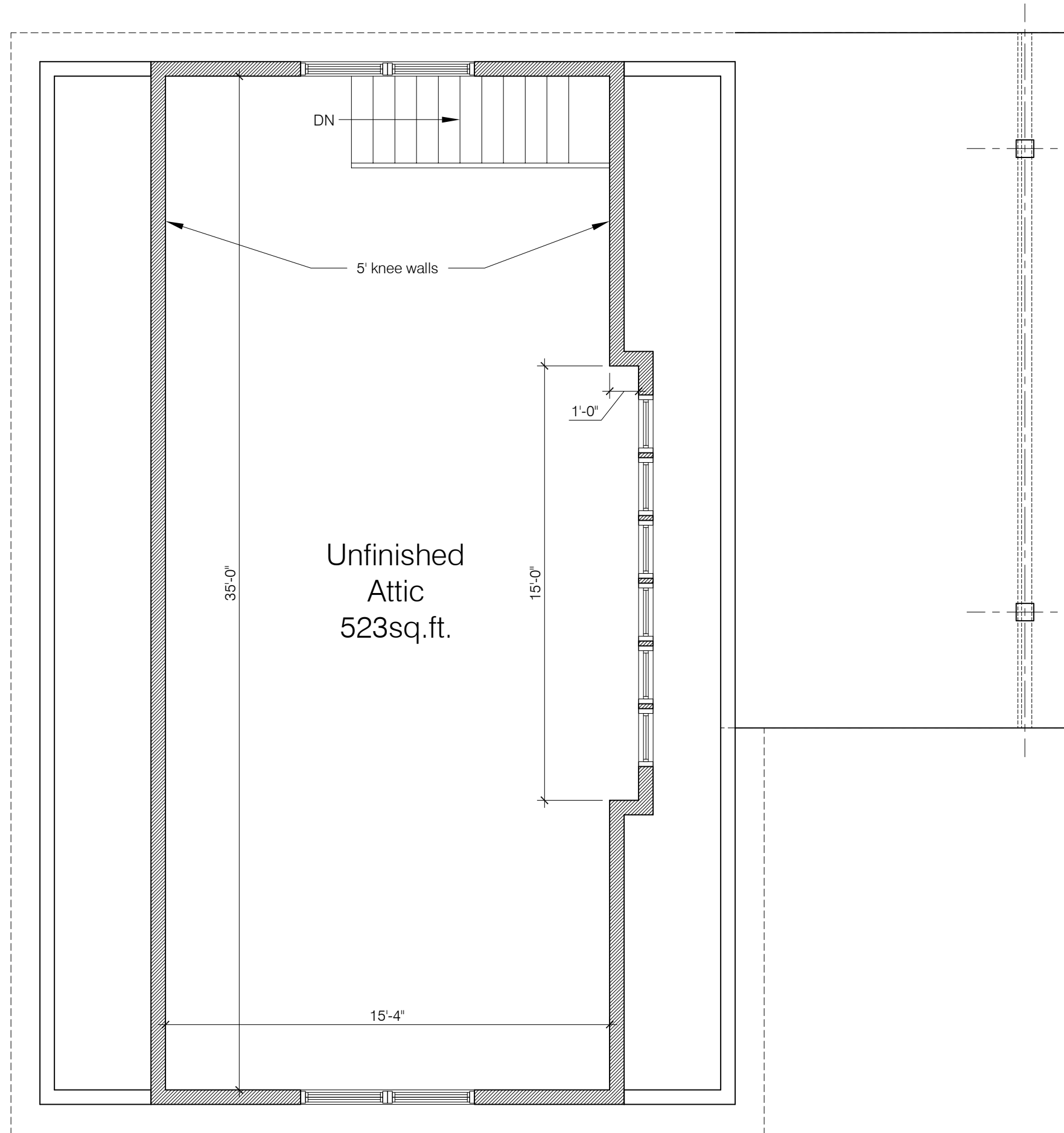

5 Proposed Attic Floor Plan

Hans P. Hansen
Architectural Design
 150 Sycamore Street
 Glastonbury, Connecticut 06033
 (860) 995-9671

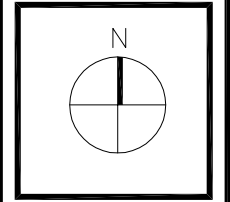

| ISSUE DATE | REMARKS |
|------------|---------|
| 06/12/20 | Review |

This CAD/D Document is an instrument of professional service, and shall not be used, in whole or in part, for any project other than for which it was created without the express, written consent of Hans P. Hansen Architectural Design. Any unauthorized use, reuse, modification or alteration, including automated conversion of this document shall be at the user's sole risk without liability or legal exposure to Hans P. Hansen Architectural Design.

© 2020 - Hans P. Hansen Architectural Design

| | |
|------------|-----|
| Proj. mgr. | HPH |
| Drawn by | HPH |

New Garage:
 Harrison Residence
 933 Hebron Avenue
 Glastonbury, Connecticut 06033

Proposed
 Garage 2nd
 Floor Plan

A102

Project #
02420CT

DO NOT SCALE DRAWINGS, VERIFY ALL DIMENSIONS. IF A DIMENSION IS MISSING OR IN QUESTION, CONTACT THE ARCHITECT FOR CLARIFICATION.



5 Front Elevation Option "A"

Hans P. Hansen
Architectural Design
 150 Sycamore Street
 Glastonbury, Connecticut 06033
 (860) 995-9671

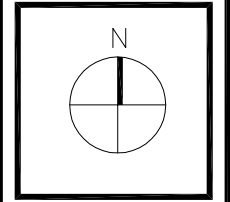
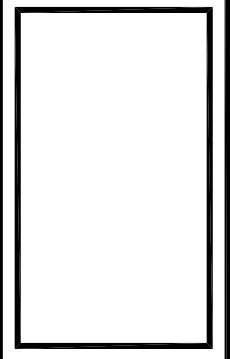

| ISSUE DATE | REMARKS |
|------------|---------|
| 06/12/20 | Review |

This CAD/D Document is an instrument of professional service, and shall not be used, in whole or in part, for any project other than for which it was created without the express, written consent of Hans P. Hansen Architectural Design. Any unauthorized use, reuse, modification or alteration, including automated conversion of this document shall be at the user's sole risk without liability or legal exposure to Hans P. Hansen Architectural Design.

© 2020 - Hans P. Hansen Architectural Design

| | |
|-------------|-----|
| Proj. mngr. | HPH |
| Drawn by | HPH |

New Garage:
 Harrison Residence
 933 Hebron Avenue
 Glastonbury, Connecticut 06033

Proposed Front Elevation

A200

Project #
02420CT

DO NOT SCALE DRAWINGS. VERIFY ALL DIMENSIONS. IF A DIMENSION IS MISSING OR IN QUESTION, CONTACT THE ARCHITECT FOR CLARIFICATION.

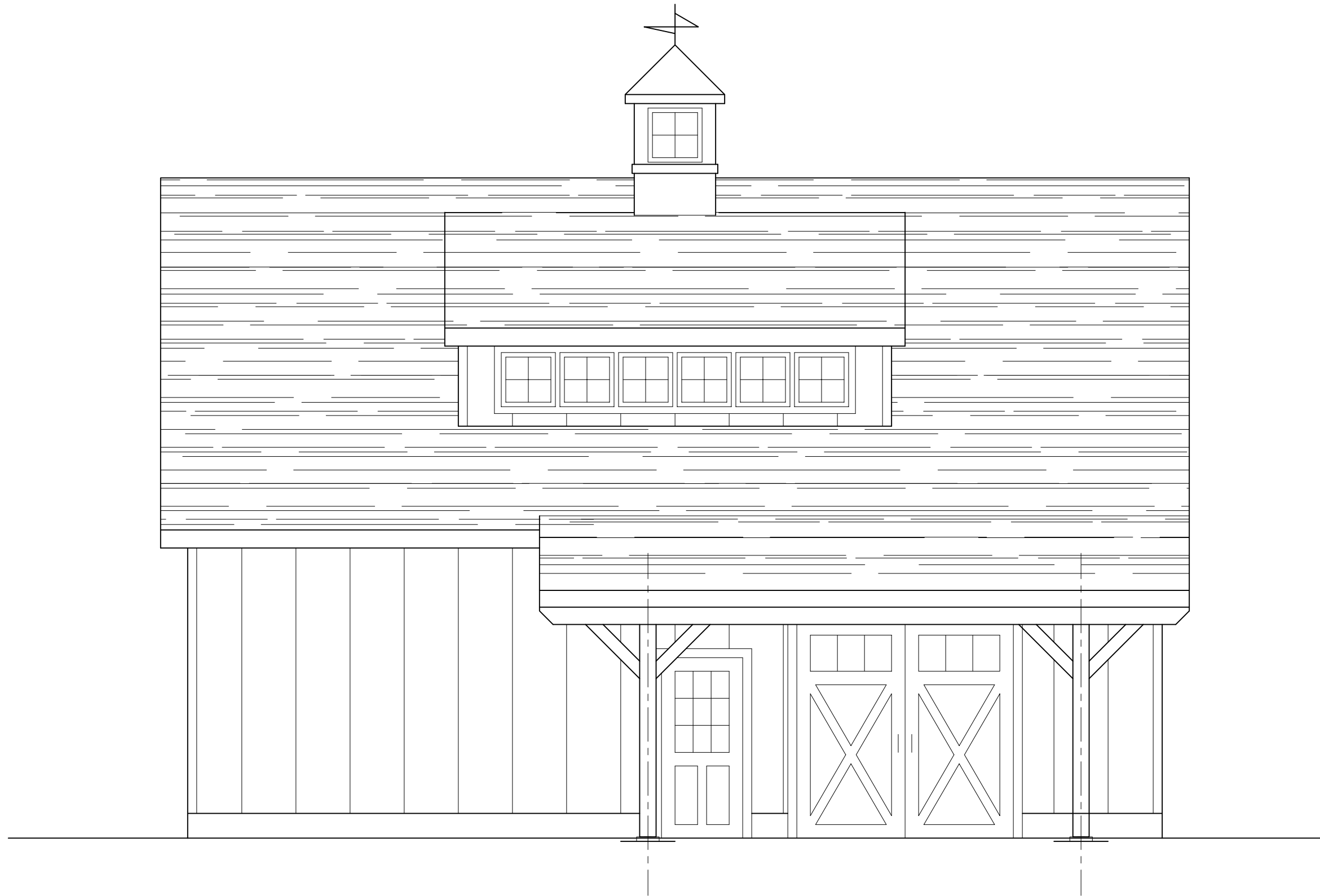

5 Side Elevation Option "A"

Hans P. Hansen
Architectural Design
 150 Sycamore Street
 Glastonbury, Connecticut 06033
 (860) 995-9671

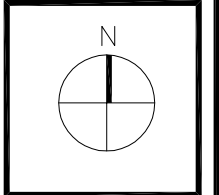
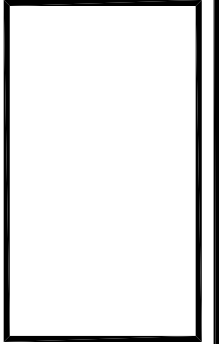

| ISSUE DATE | REMARKS |
|------------|---------|
| 06/12/20 | Review |

This CAD/D Document is an instrument of professional service, and shall not be used, in whole or in part, for any project other than for which it was created without the express, written consent of Hans P. Hansen Architectural Design. Any unauthorized use, reuse, modification or alteration, including automated conversion of this document shall be at the user's sole risk without liability or legal exposure to Hans P. Hansen Architectural Design.

| | |
|-------------|-----|
| Proj. mngr. | HPH |
| Drawn by | HPH |

New Garage:
 Harrison Residence
 933 Hebron Avenue
 Glastonbury, Connecticut 06033

Proposed Side Elevation

A201

Project #
02420CT

DO NOT SCALE DRAWINGS. VERIFY ALL DIMENSIONS. IF A DIMENSION IS MISSING OR IN QUESTION, CONTACT THE ARCHITECT FOR CLARIFICATION.

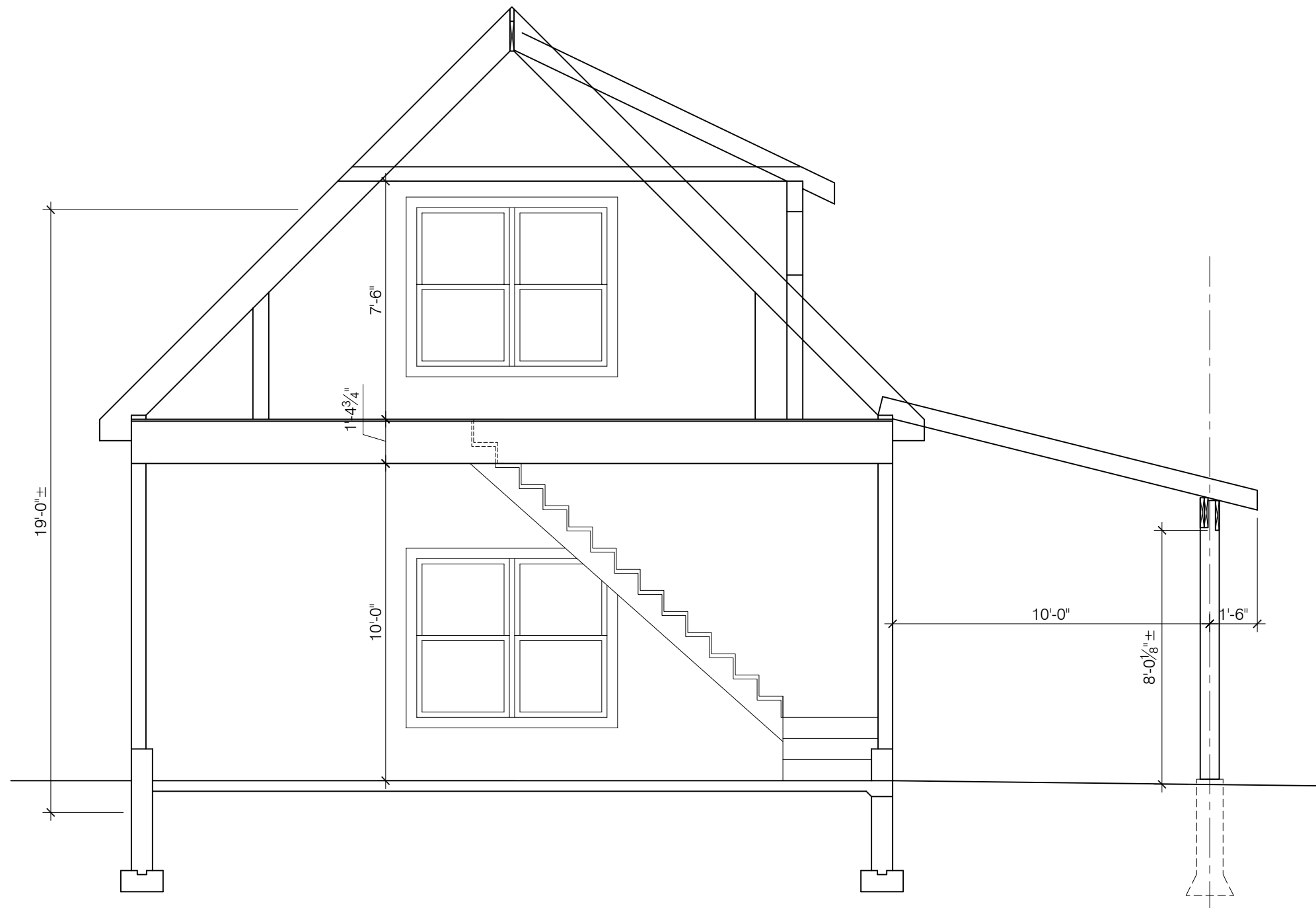

5 Partial 1st Floor

Hans P. Hansen
Architectural Design
 150 Sycamore Street
 Glastonbury, Connecticut 06033
 (860) 995-9671

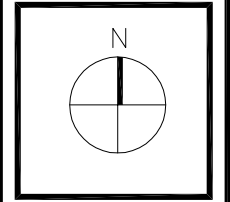

| ISSUE DATE | REMARKS |
|------------|---------|
| 06/12/20 | Review |

This CAD/D Document is an instrument of professional service, and shall not be used, in whole or in part, for any project other than for which it was created without the express, written consent of Hans P. Hansen Architectural Design. Any unauthorized use, reuse, modification or alteration, including automated conversion of this document shall be at the user's sole risk without liability or legal exposure to Hans P. Hansen Architectural Design.

Proj. mgr. HPH
 Drawn by HPH

New Garage:
 Harrison Residence
 933 Hebron Avenue
 Glastonbury, Connecticut 06033

Proposed
 Building Section

A300

Project #
02420CT

DO NOT SCALE DRAWINGS. VERIFY ALL DIMENSIONS.
 IF A DIMENSION IS MISSING OR IN QUESTION,
 CONTACT THE ARCHITECT FOR CLARIFICATION