

TYPICAL TENANT SIGNAGE: MAIN NAME TO BE WHITE LED INTERNALLY ILLUMINATED FABRICATED HALO-LIT LETTERS WITH LOGO WHEN APPLICABLE. SECONDARY COPY MAY BE CONTAINED IN AN ALUMINUM BOX WITH CUT-OUT PUSHED THROUGH COPY. 16" MAX. LETTER HEIGHT. LETTERS MOUNTED ON ALUMINUM FABRICATED RACEWAY. RACEWAY PAINTED TO MATCH WALL, TENANT LETTERING TO BE WHITE.

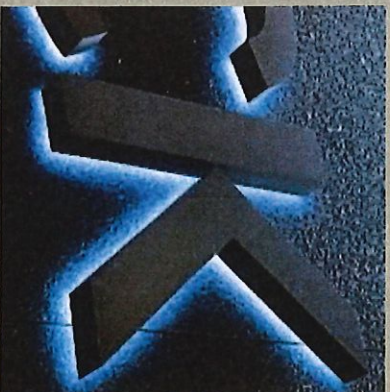

*length will vary pending
Tenant Copy not to exceed 19sq. ft.

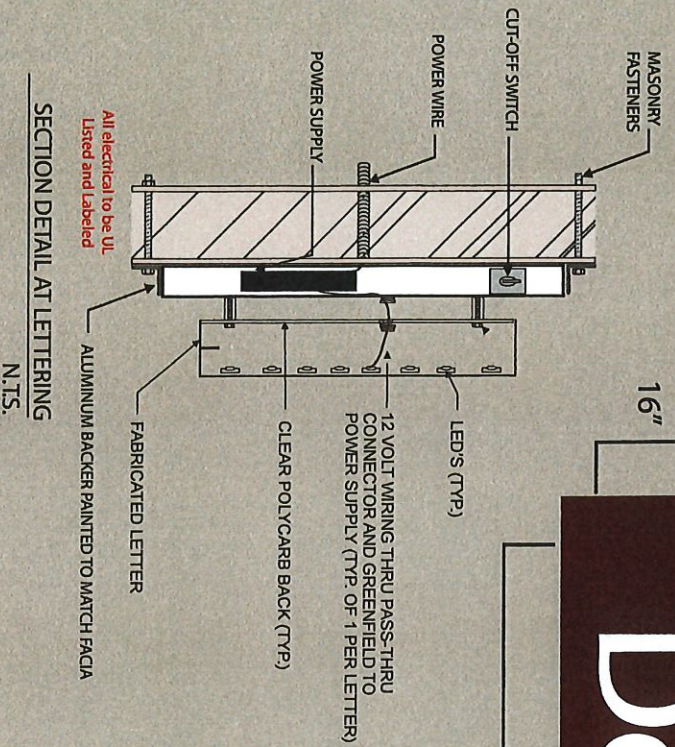

**GRAPHIK
IDENTITIES**

custom signs & graphics

860-657-9755

366 Kreigel Lane, Glastonbury, CT 06033

graphikidentities.com

because First Impressions Last.

CLIENT:	131 HEBRON AVE.	CLIENT APPROVAL:	
SITE LOCATION:	GLASTONBURY, CT	DATE:	
DRAWING#:	GIS-7734	DATE:	JAN. 16, 2019
REVISION:	1	DRAWN BY:	KMK
JOB#:	131HEB-6769	PROJ. MGR.:	KMK

DESIGNS PRESENTED ARE THE SOLE PROPERTY OF GRAPHIK IDENTITIES SIGN CO. AND MAY NOT BE REPRODUCED IN PART OR WHOLE WITHOUT WRITTEN CONSENT OF GRAPHIK IDENTITIES SIGN CO.

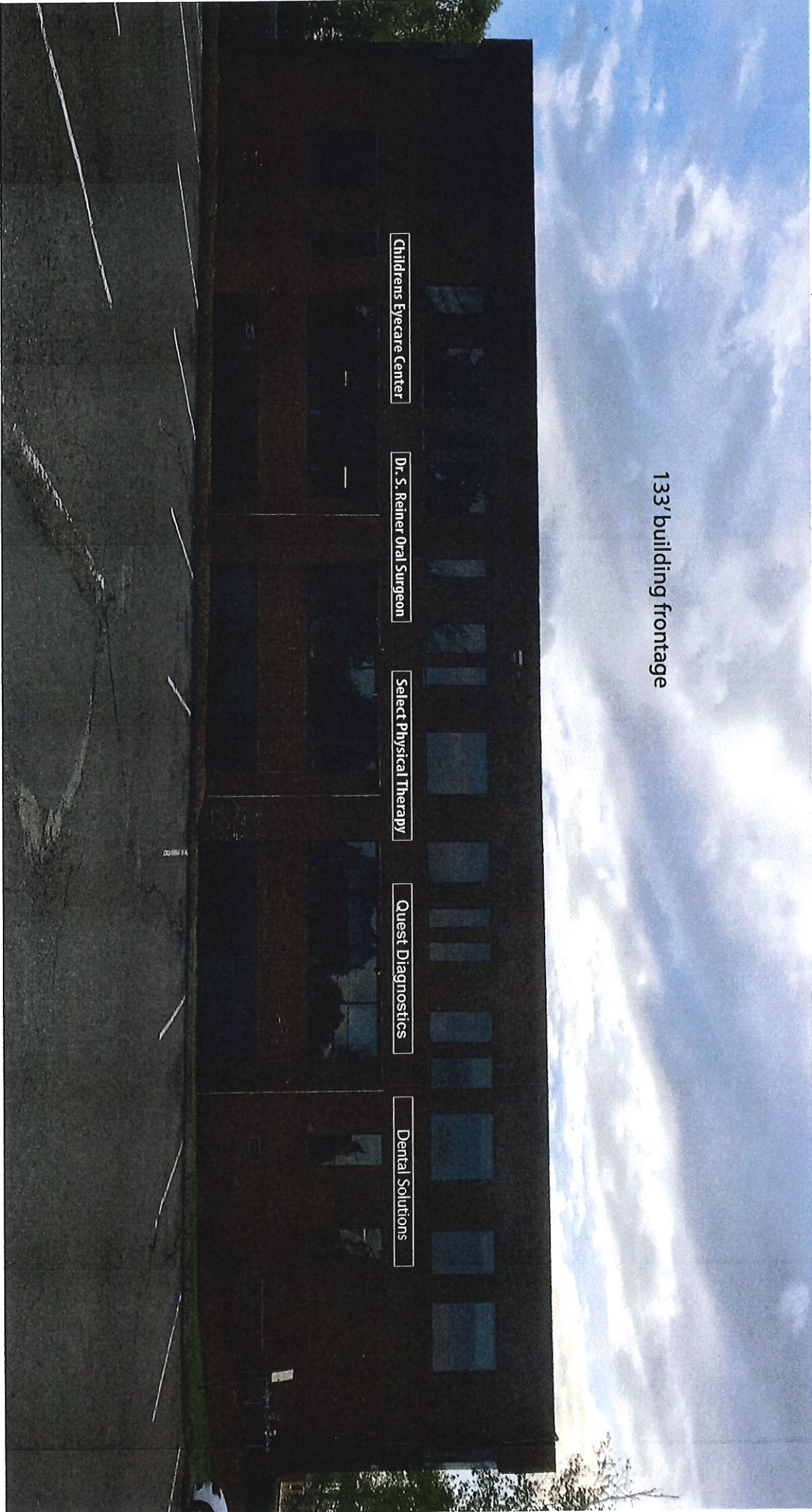

133' building frontage

Childrens Eyecare Center

Dr. S. Reimer Oral Surgeon

Select Physical Therapy

Quest Diagnostics

Dental Solutions

Hebron Ave. Elevation

19sq. ft max per tenant copy

Tenant names shown are for example