

**TOWN OF GLASTONBURY
BID NO. GL-2020-13**

**GLASTONBURY BOULEVARD
PAVEMENT REHABILITATION
STATE PROJECT L053-0003**

**ADDENDUM NO. 2
APRIL 13, 2020**

BID DUE DATE: APRIL 16, 2020 11:00 A.M.

Responses can only be submitted electronically at the following link:

<https://crcog.bonfirehub.com/>

The attention of bidders submitting proposals for the above-referenced project is called to the following Addendum to the specifications. The items set forth herein, whether of omission, addition, substitution or other change, are all to be included in and form a part of the proposed Contract Documents for the work. Bidders shall acknowledge this Addendum in the Bid Proposal by inserting its number on Page BP-1.

Make the following modifications to the Contract Documents:

SPECIAL PROVISIONS:

SECTION 1.08 PROSECUTION AND PROGRESS is hereby amended as follows:

The fifth paragraph under SEQUENCE OF CONSTRUCTION OPERATIONS on page 14 is replaced with the following: "Bituminous concrete driveway aprons removed during any given work period shall be made safe for travel with temporary transitions immediately following removal."

SECTION 4.06 BITUMINOUS CONCRETE is hereby modified as follows:

4.06.04—Method of Measurement:

Replace Item No. 6 with the following:

"6. Material Transfer Vehicle (MTV): The furnishing and use of a MTV is required for this project but will not be measured separately for payment. Rather, this work shall be included in the contract unit price per ton for HMA S0.5".

4.06.05—Basis of Payment:

Replace Item No. 6 with the following:

"6. The Material Transfer Vehicle (MTV) will not be paid for separately. Rather, the cost of this work shall be included in the Contract unit price per ton for HMA S0.5".

ITEM # 1117110A RECTANGULAR RAPID FLASHING BEACON (RRFB) - TYPE A and **ITEM # 1117111ARECTANGULAR RAPID FLASHING BEACON (RRFB) – TYPE B** are hereby amended as follows:

Add the following to the section titled **Materials**: "Ornamental Base for RRFBs shall be Aluminum Octagonal Base Model Number CPI-BAO-1 as supplied by New England Traffic Solutions, Inc. of Glastonbury CT or approved equal."

A detail for this base is provided as an attachment to this addendum.

ADDENDUM NO. 2

This addendum consists of 3 pages including the above text

QUESTIONS AND ANSWERS

Q1-1:	The construction detail for Bituminous Concrete Driveway on Sheet 3 of the plans conflicts with construction notes on the plan and profile sheets which state that commercial driveways are to milled and paved with 2" of asphalt. Please clarify the required driveway treatment.
A1-1:	The driveway detail on sheet 3 is a town standard detail that applies only to locations where driveway aprons require full depth reconstruction. This detail does not apply to this project and is superseded by construction notes on the contract plans that indicate that commercial driveways within the project limits will be milled to a 2-inch depth and paved with 2 inches of HMA S0.5".
Q2-1:	Is a material transfer vehicle required for the paving work on this project as described by the special provisions? If so, please clarify how this item will be paid for in the contract.
A2-1:	Yes, an MTV is required for completion of the paving work under this contract as described by the specifications. This work is to be included in the cost per ton for the asphalt under Item # 0406171A HMA S0.5".

Bidders are advised that the Town will be hosting a virtual bid opening meeting using a **Zoom Webinar** to be held at the due date and time specified in this addendum. Information will be provided on the Town's website for bidder's that chose to participate in the bid opening electronically. Please check back prior to the bid opening for further details. The bid opening results will also be made available following the bid opening by emailing the purchasing department at purchasing@glastonbury-ct.gov . We thank you for your patience as we work through these new procedures to maintain a safe meeting environment for our vendors, staff and the Glastonbury community.

END OF ADDENDUM NO. 2 TEXT

ADDENDUM NO 2
GL-2020-13
PAGE 3 of 3

REVISIONS				
ZONE	REV	DESCRIPTION	DATE	APPROVED
	A	ORIGINAL DRAWING	11 MAR 09	

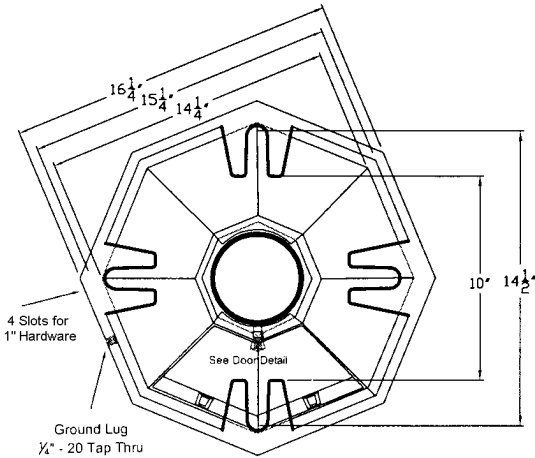

BOTTOM VIEW

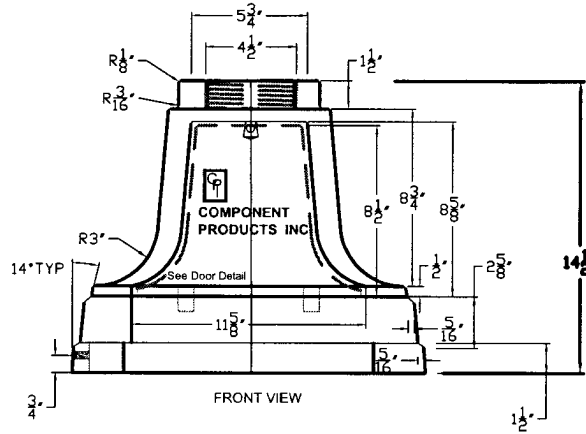

FRONT VIEW

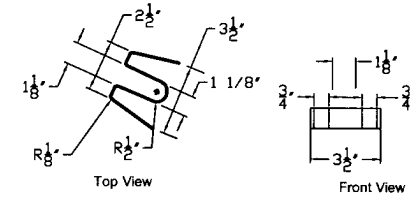

CLEFT DETAIL

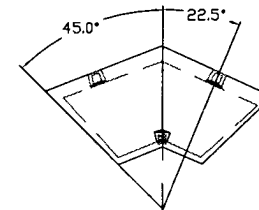

TOP VIEW DOOR

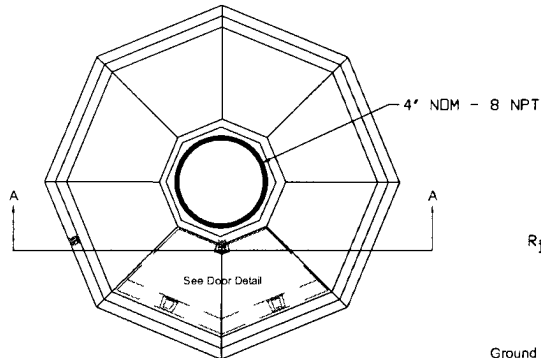

TOP VIEW

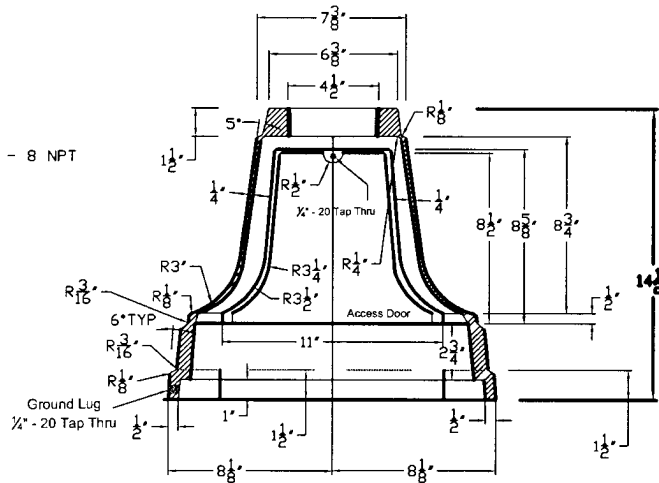

SECTION A-A

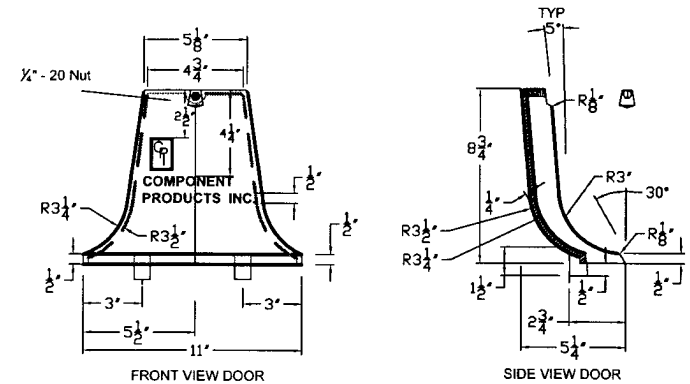

FRONT VIEW DOOR

SIDE VIEW DOOR



New England
Traffic Solutions

CPI-BAO-1

Aluminum Octagonal Base

Material-A319
Aluminum

SIZE A	Drawn By: RRM	DWG NO. CPI-BAO-1 11 MAR 09	REV 1
SCALE			SHEET