

REVISIONS
1. SEE W.W.F. MEETING ROOM FOR DATE 20-7-70

FIRE STATION COMPANY No 1 GLASTONBURY

1/8" = 1'-0"
APRIL 1970

Edmund Van Dyke Cox Architect
Donovan and Hammick Mechanical Engineer

2883 SQ. FT.

069-242-C
4

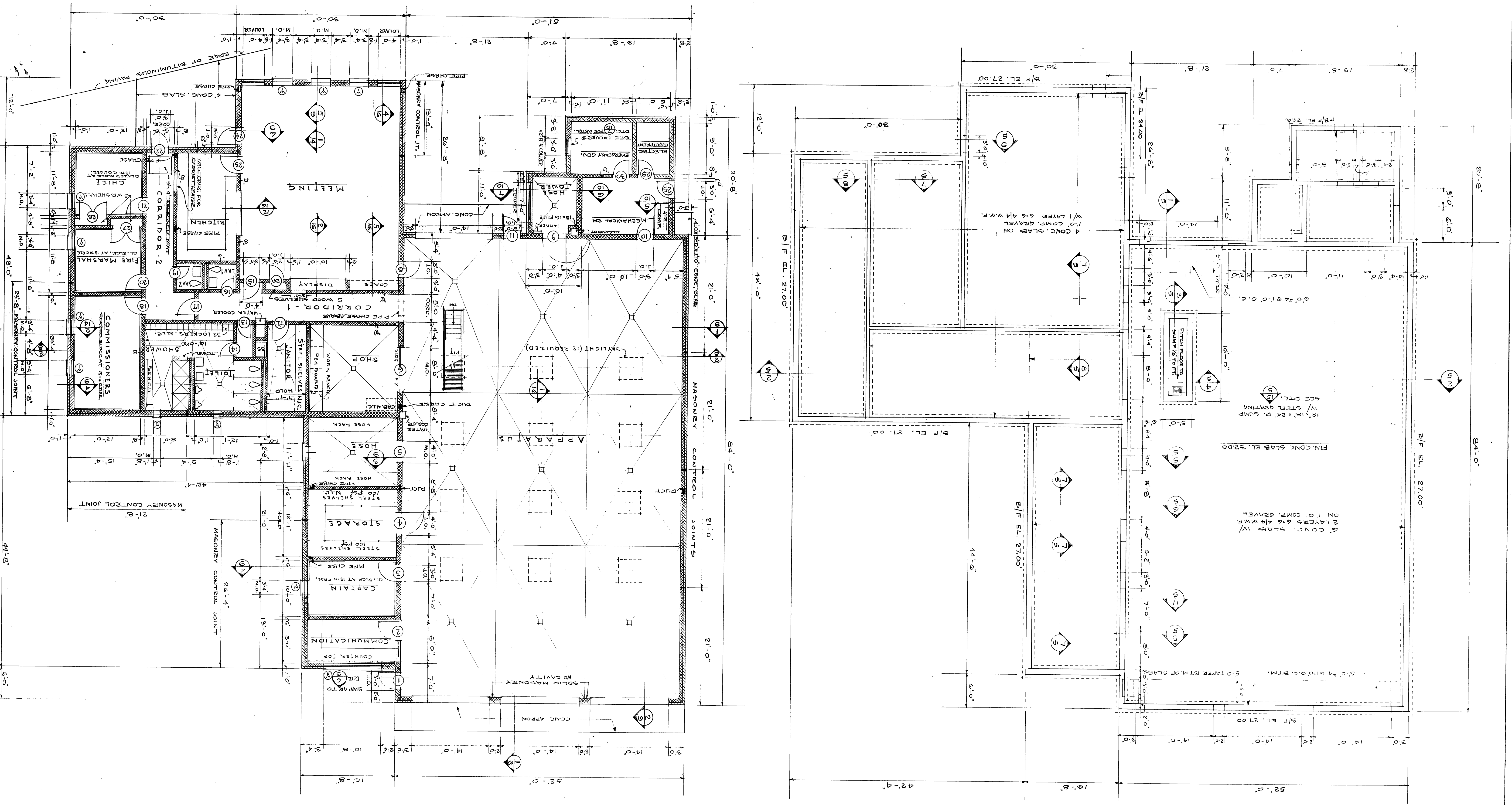

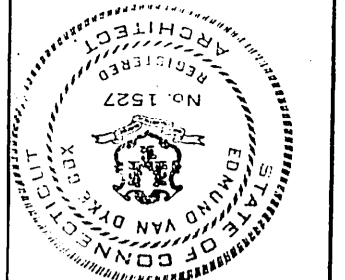

REVISIONS

FIRE STATION

COMPANY No 1

GLASTONBURY

APRIL 1970
3/4" = 1'-0"

Edmund Van Dyke Cox ARCHITECT
Donovan and Hammick MECHANICAL ENGINEER

069-242-C
9

