

New London & Chestnut Hill Road Locations 51 & 52

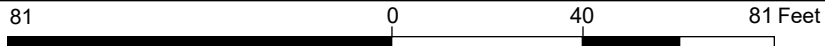

Feldspar Ridge by 243 Location 53

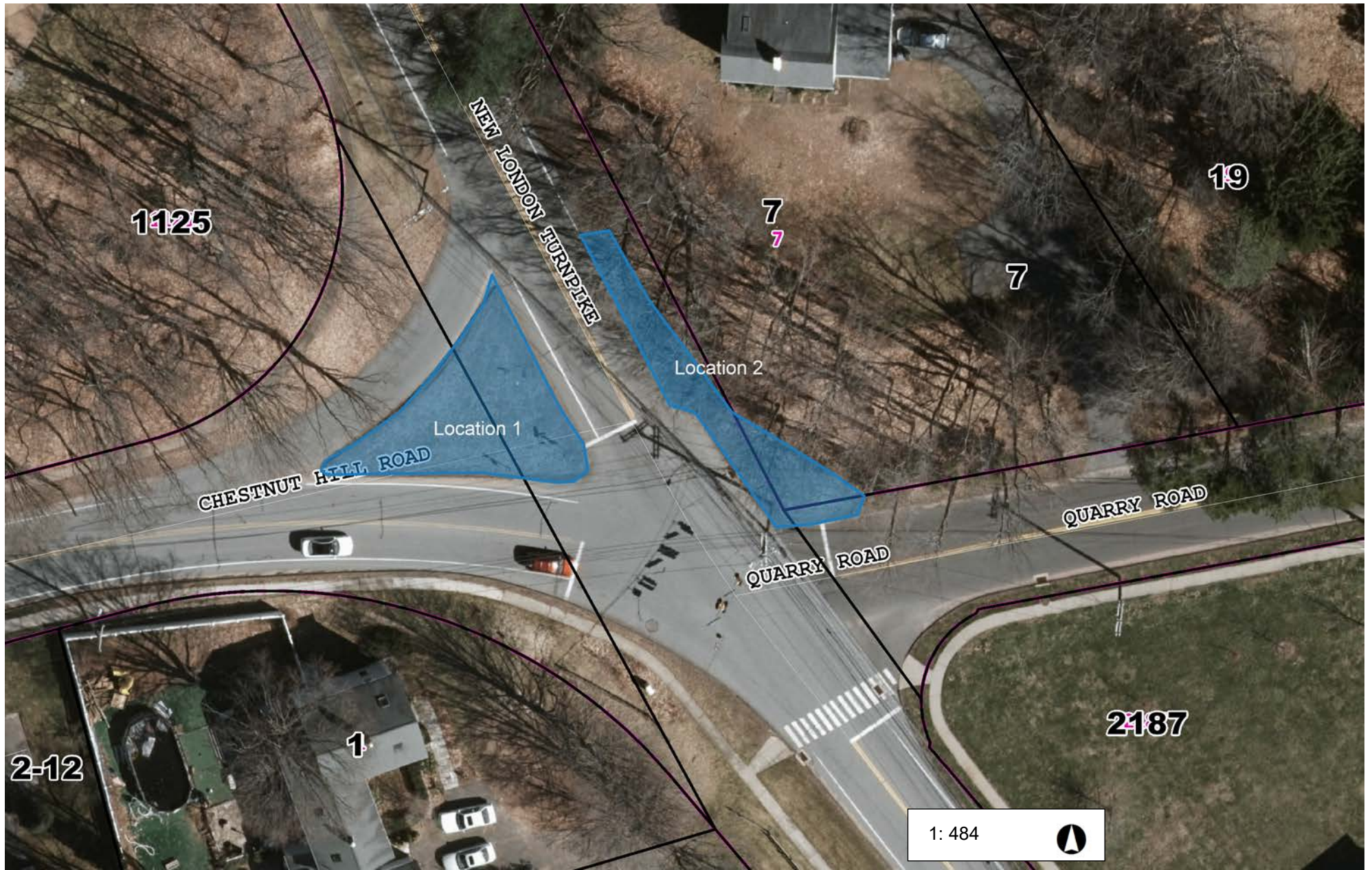
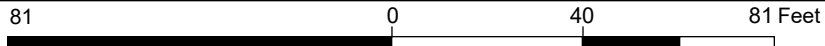

Scarboro Location 54

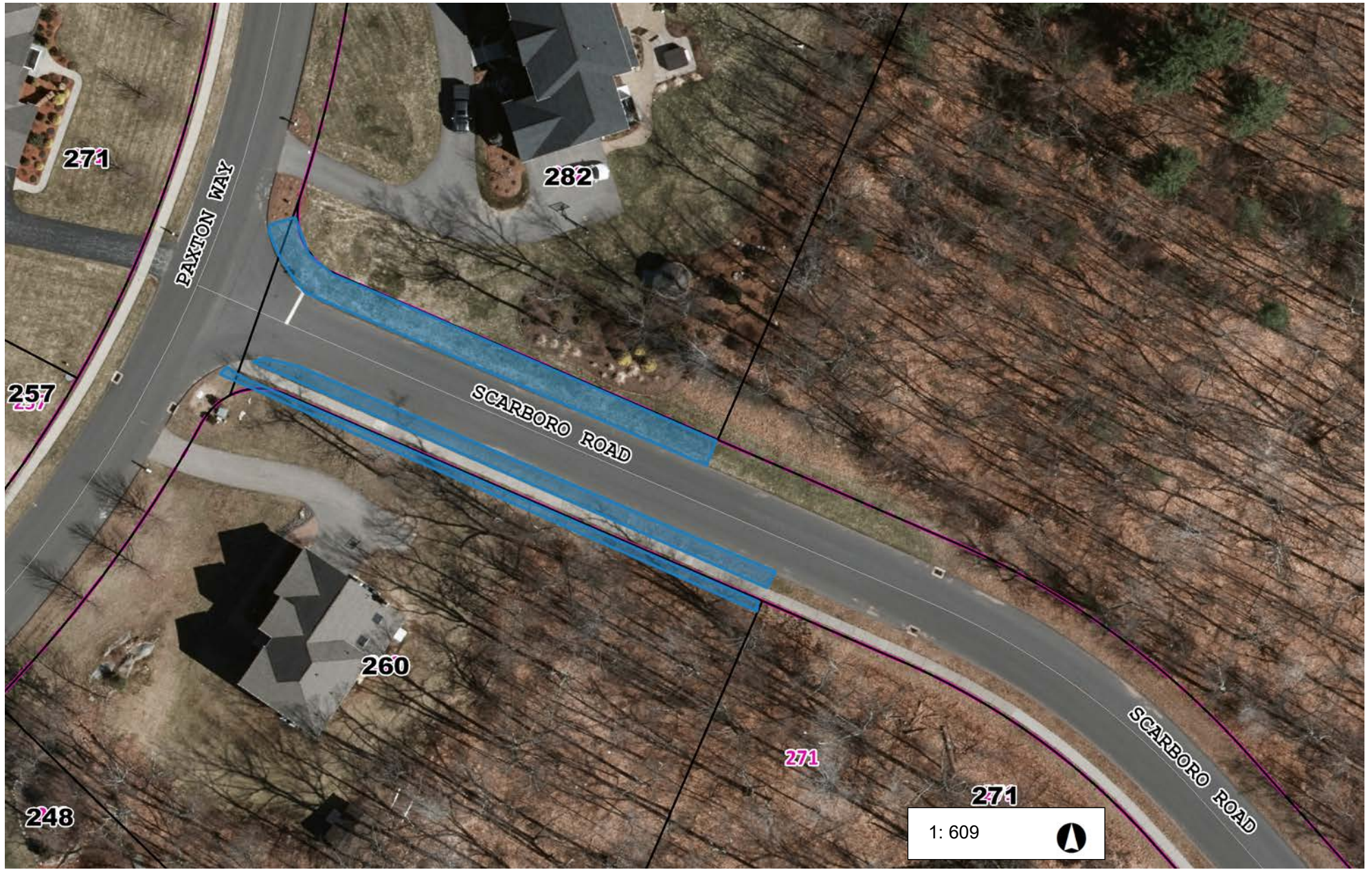

101 0 51 101 Feet

NAD_1983_StatePlane_Connecticut_FIPS_0600_Feet
© Town of Glastonbury GIS

This map is a user generated static output from an Internet mapping site and is for reference only.
Data layers that appear on this map may or may not be accurate, current, or otherwise reliable.

THIS MAP IS NOT TO BE USED FOR NAVIGATION

Hopewell & Chestnut Hill Location 55

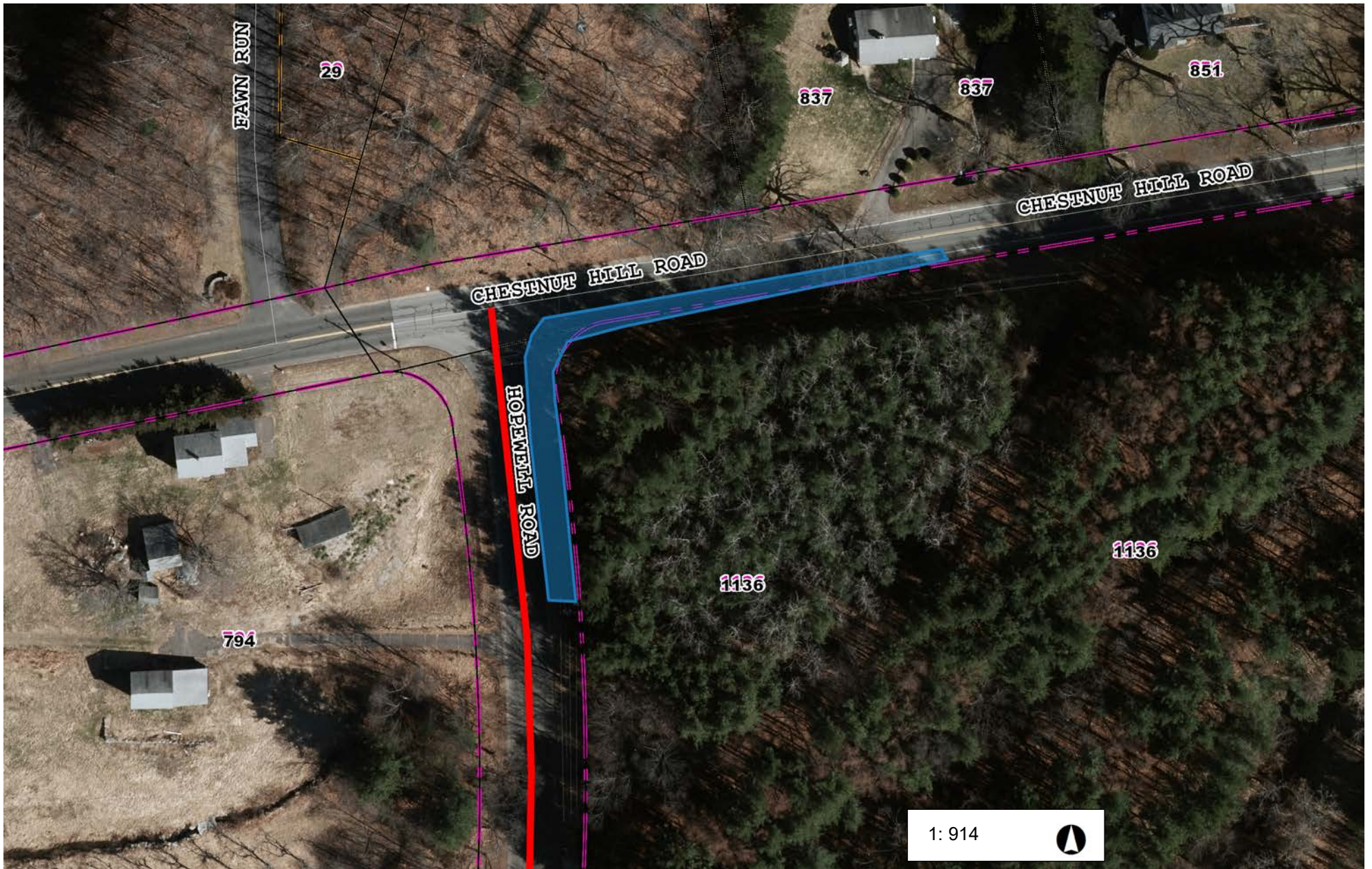

152 0 76 152 Feet

Hopewell Woodland Echo Location 56

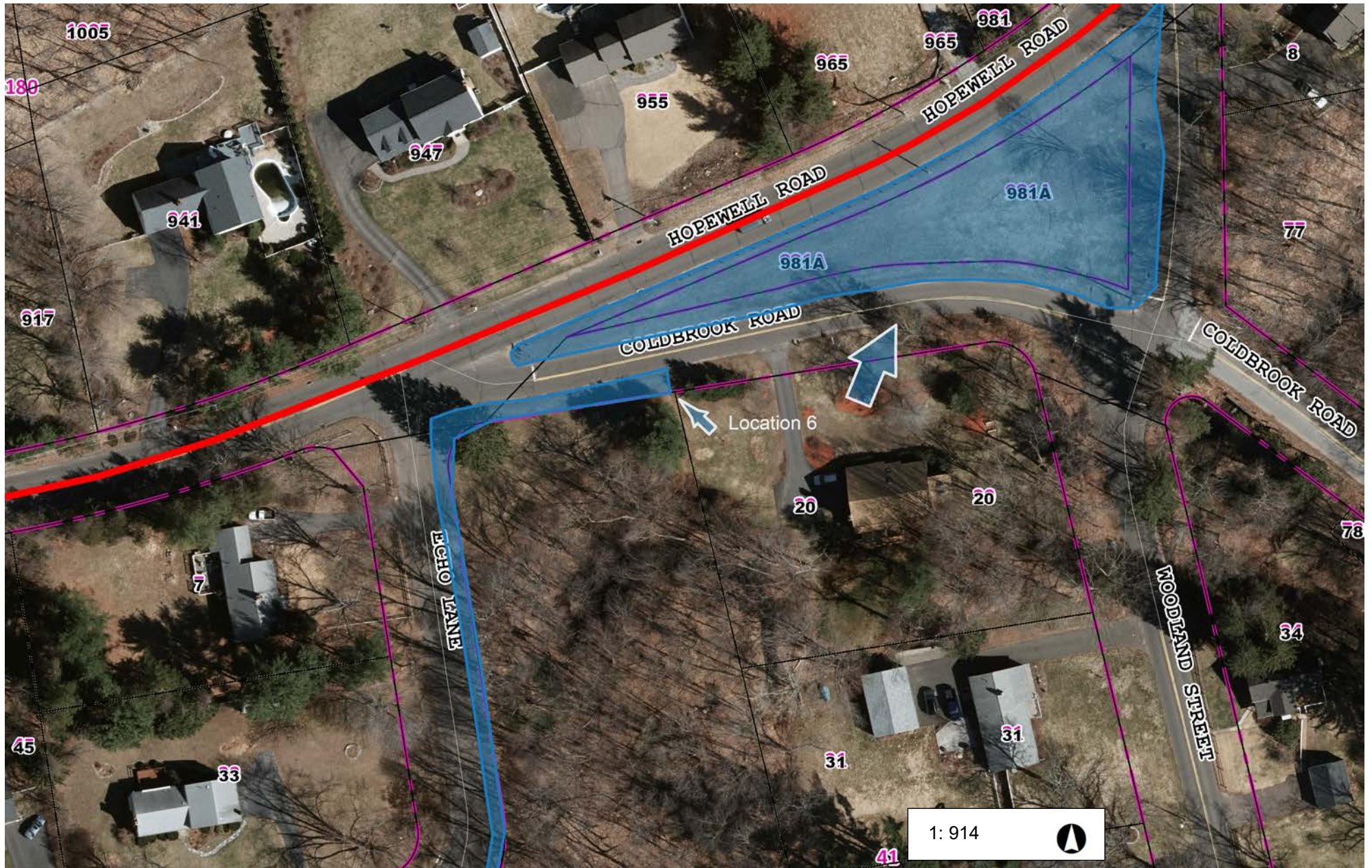

1: 914 

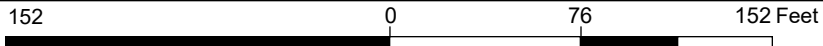

Matson & Clark Hill Location 57

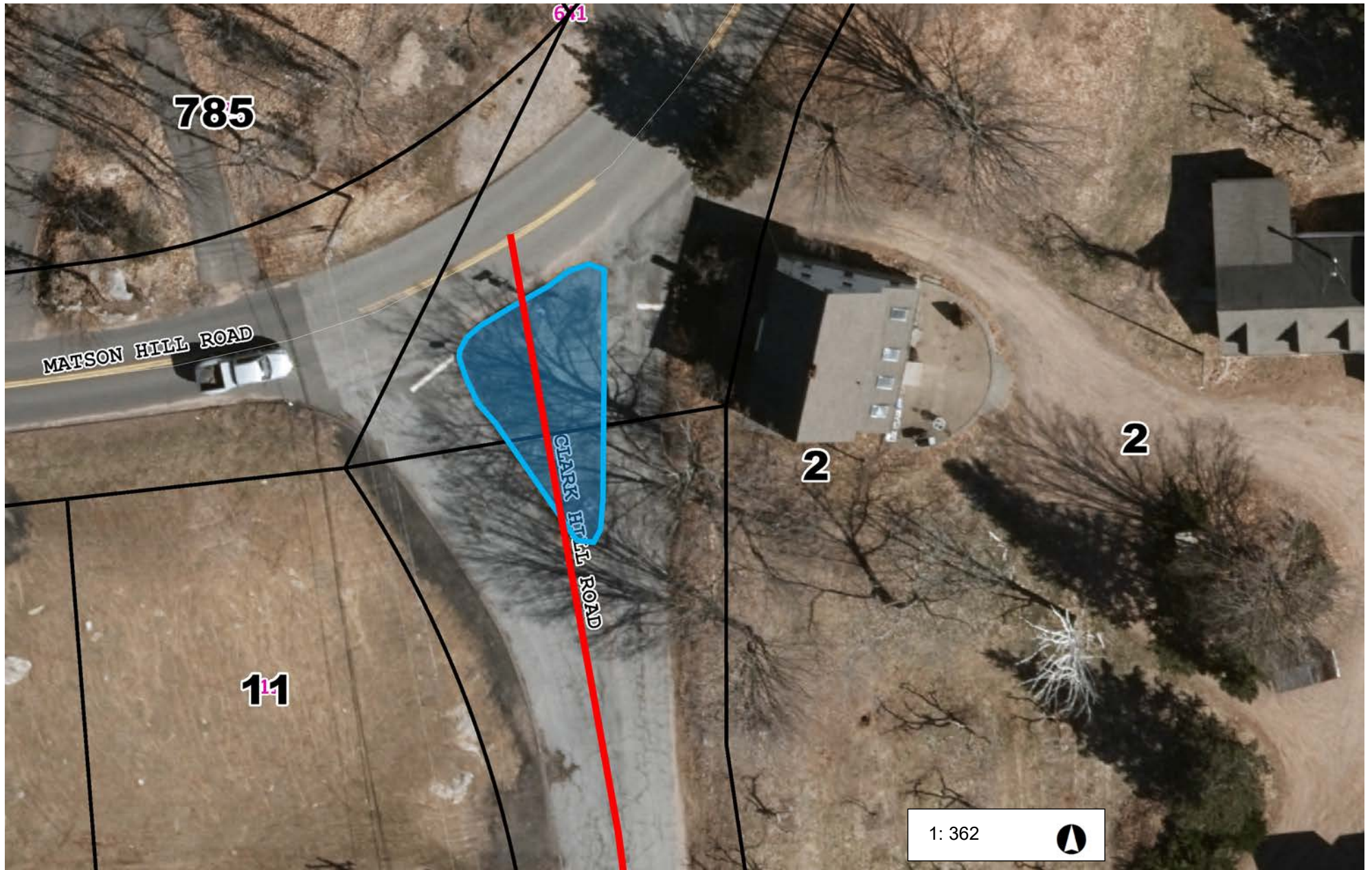

60 0 30 60 Feet

NAD_1983_StatePlane_Connecticut_FIPS_0600_Feet
© Town of Glastonbury GIS

This map is a user generated static output from an Internet mapping site and is for reference only.
Data layers that appear on this map may or may not be accurate, current, or otherwise reliable.

THIS MAP IS NOT TO BE USED FOR NAVIGATION

Foote & Main St. Location 58

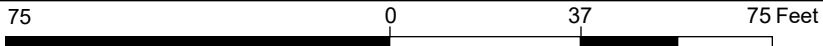
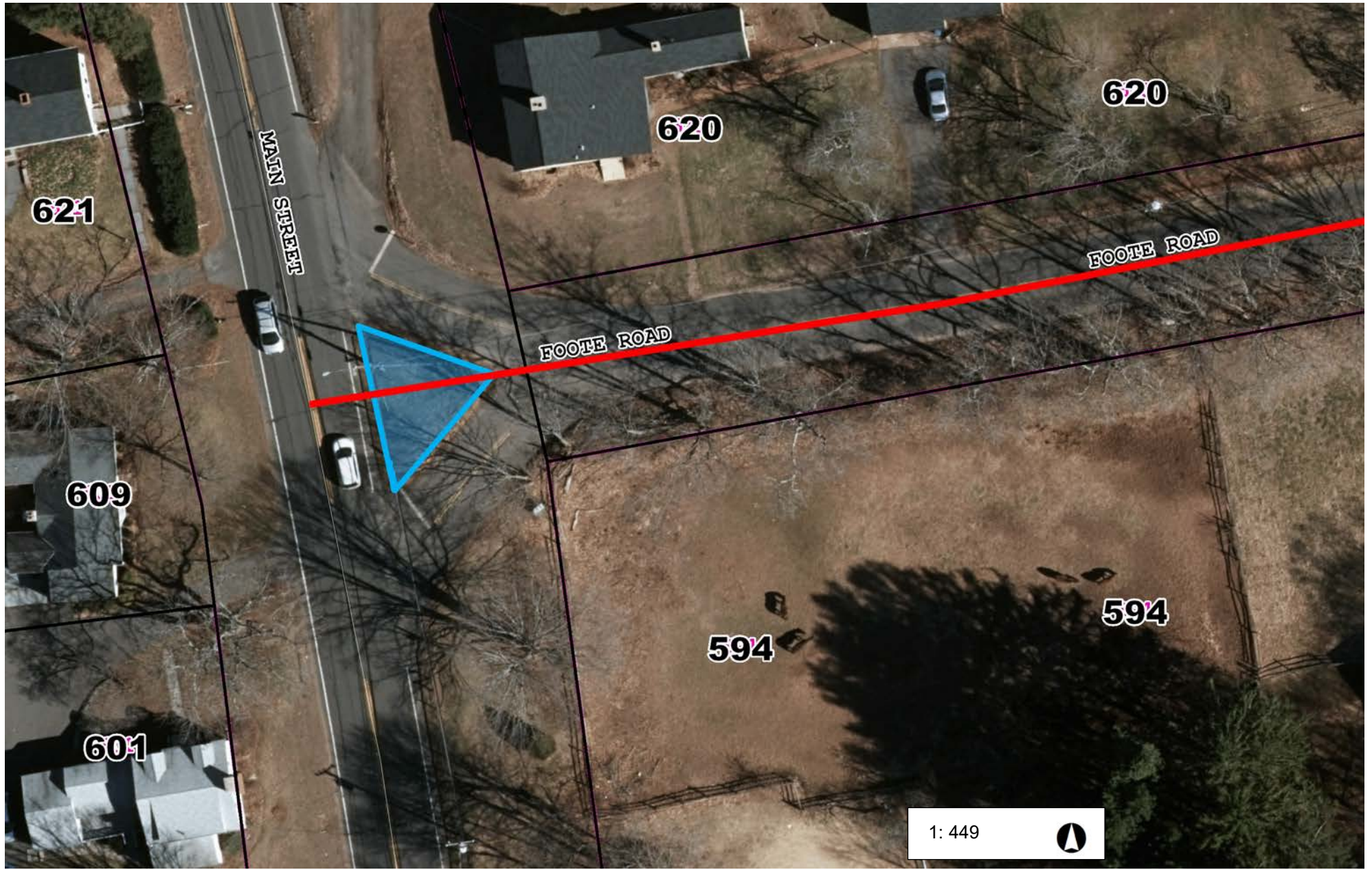

Dayton Great Pond Main Location 59

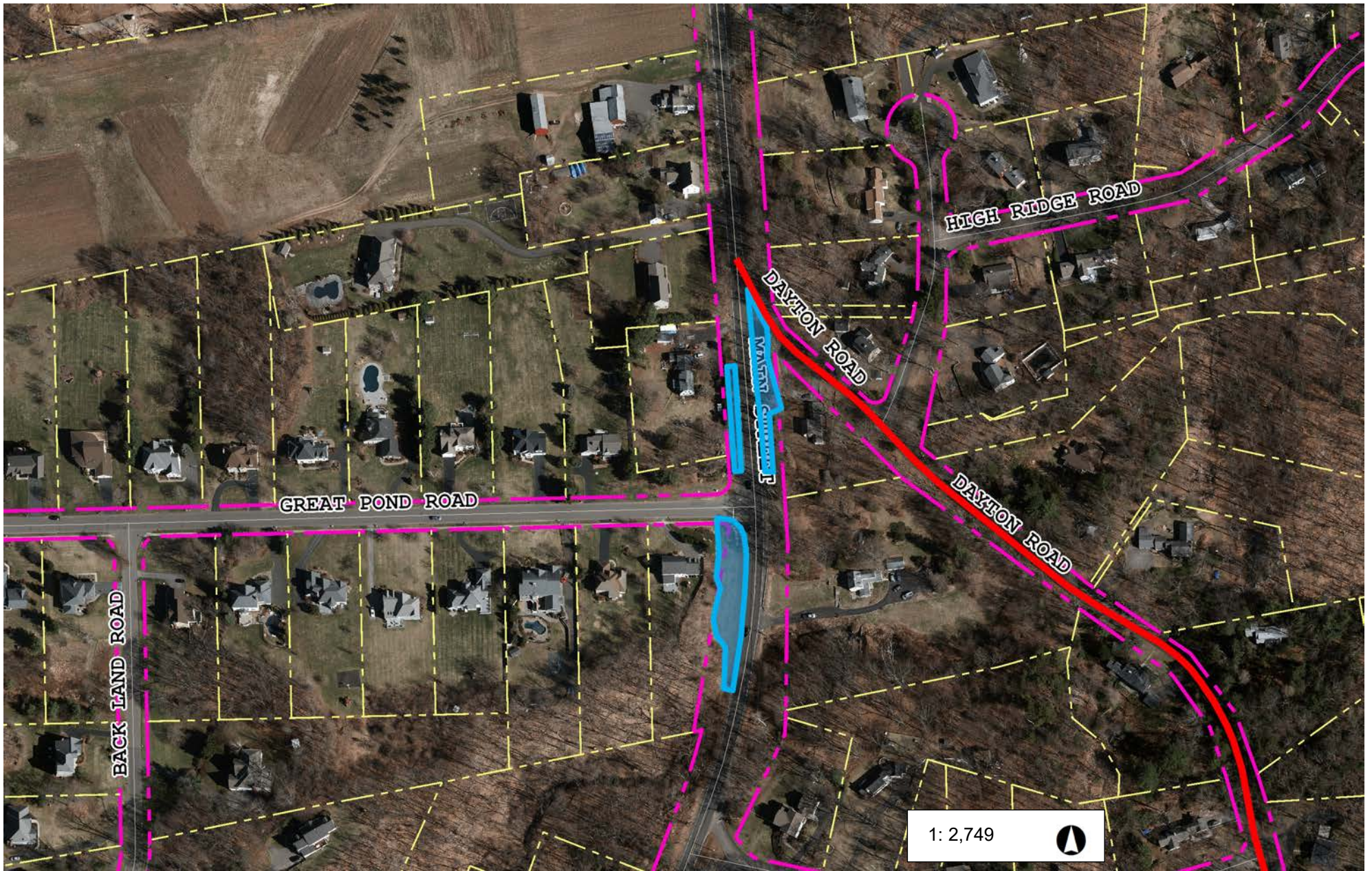

458 0 229 458 Feet

NAD_1983_StatePlane_Connecticut_FIPS_0600_Feet
© Town of Glastonbury GIS

This map is a user generated static output from an Internet mapping site and is for reference only.
Data layers that appear on this map may or may not be accurate, current, or otherwise reliable.

THIS MAP IS NOT TO BE USED FOR NAVIGATION

Kimberly Ln & Main St. Location 60



115 0 58 115 Feet

Brookfield Drive Location 61

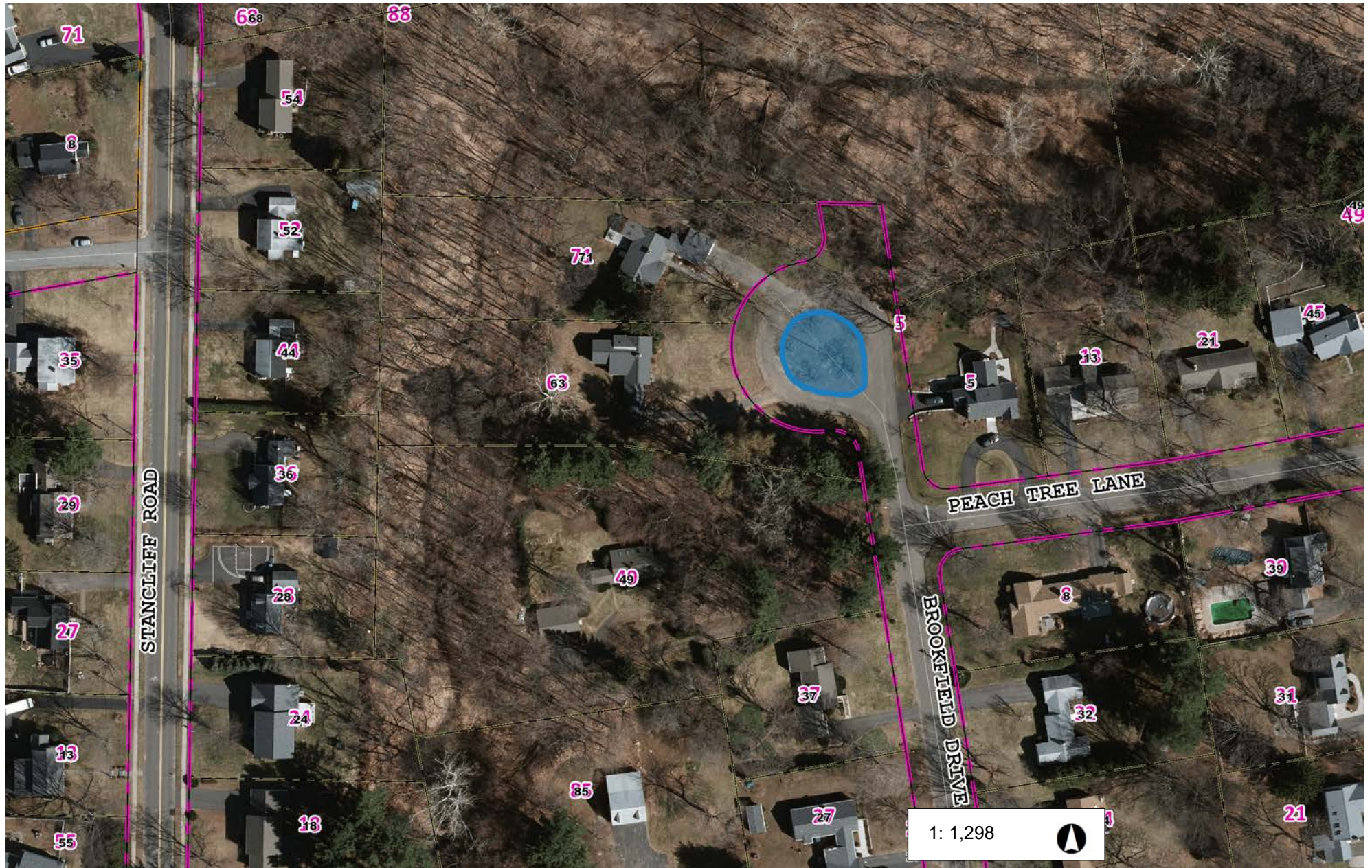

216 0 108 216 Feet

NAD_1983_StatePlane_Connecticut_FIPS_0600_Feet
© Town of Glastonbury GIS

This map is a user generated static output from an Internet mapping site and is for reference only.
Data layers that appear on this map may or may not be accurate, current, or otherwise reliable.

THIS MAP IS NOT TO BE USED FOR NAVIGATION

Westview Lane Location 62

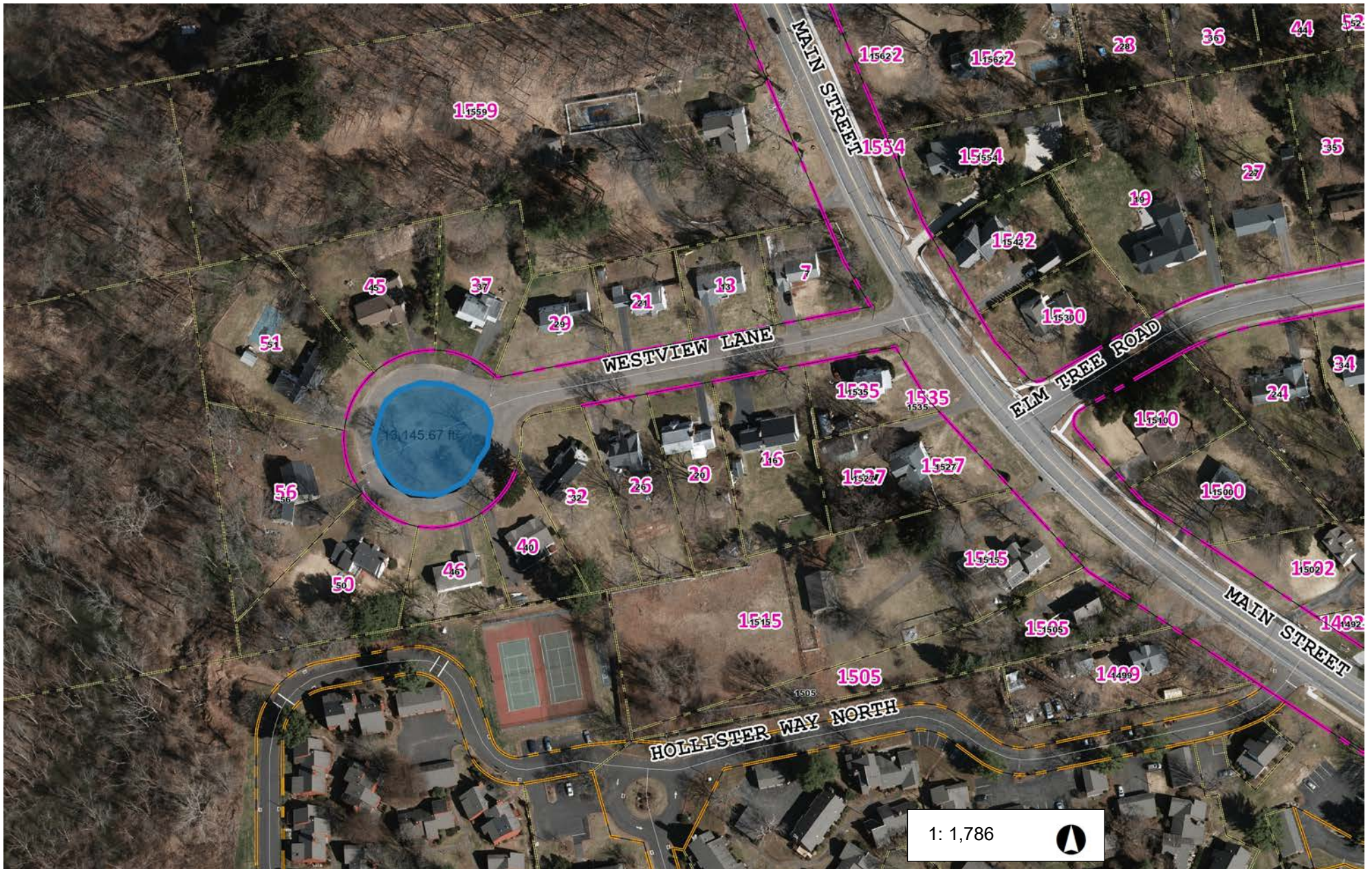

298 0 149 298 Feet

Willieb & Hubbard Location 63

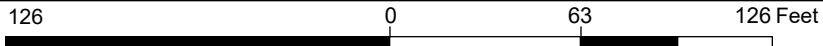
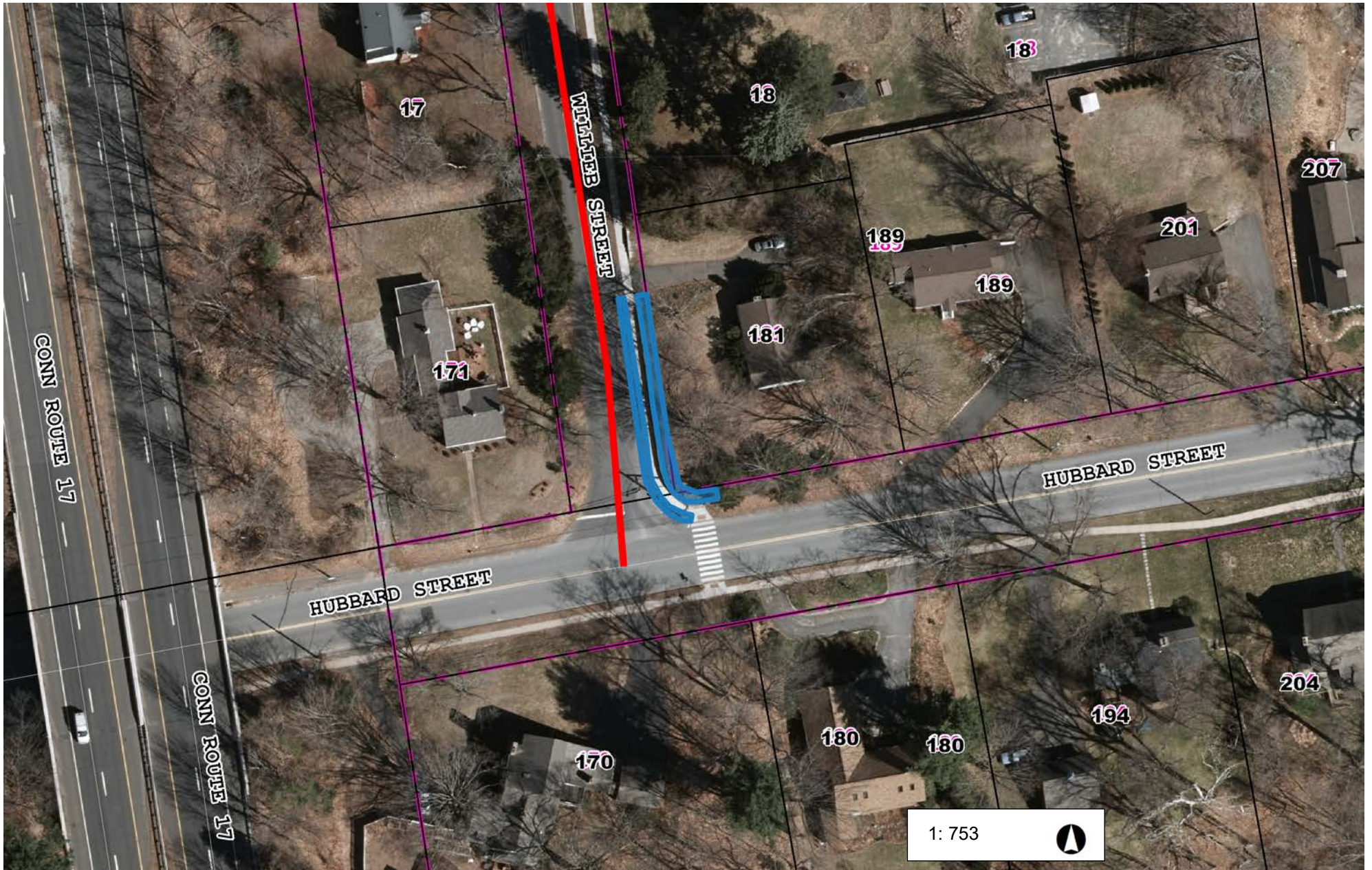

New London Tnpk & Neipsic Location 64

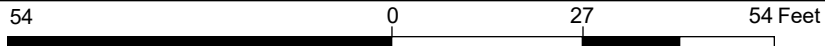
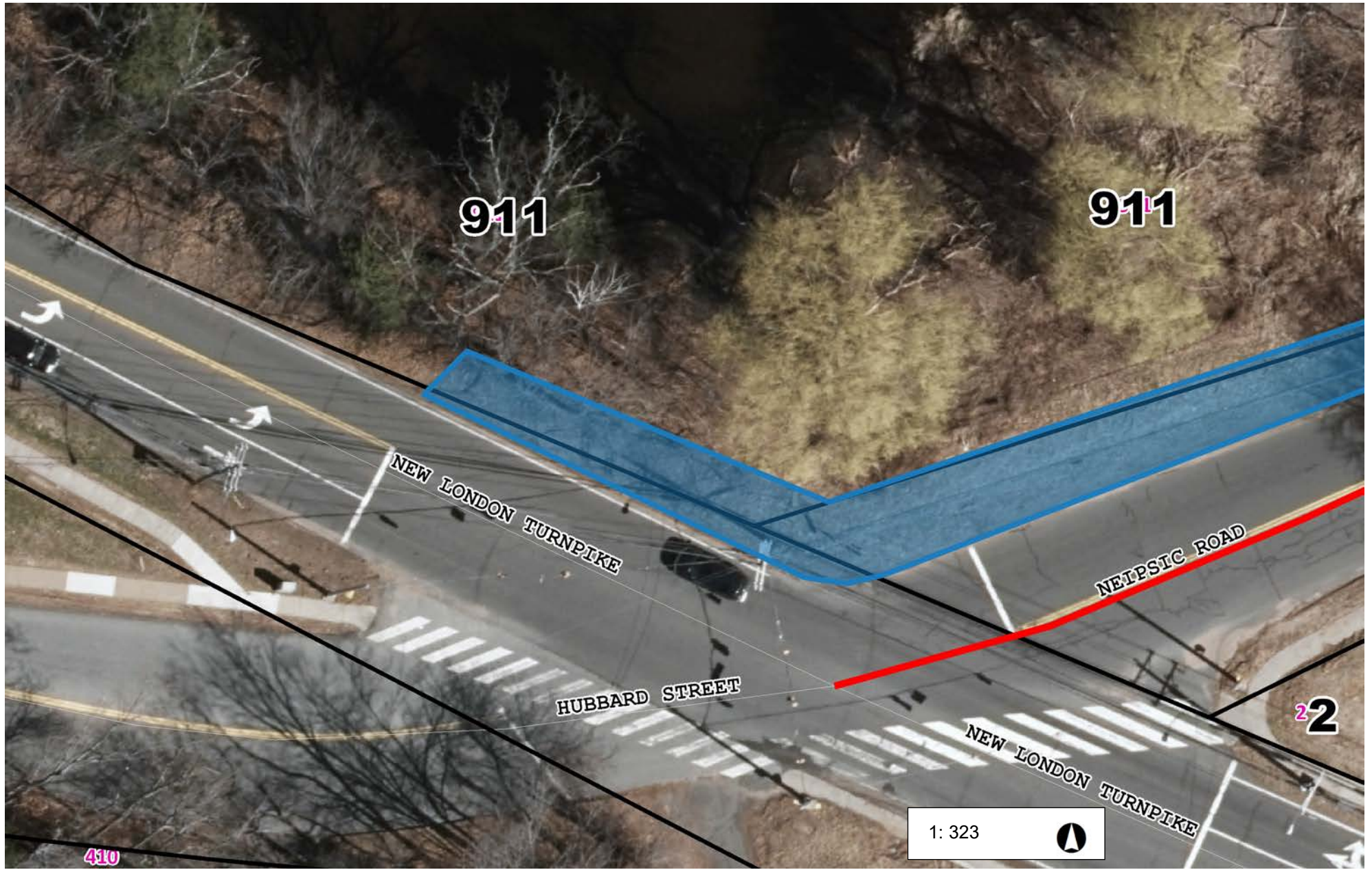

43 Welles & Naubuc Location 65



413 0 206 413 Feet

Griswold Street & Bantle Road Location 66

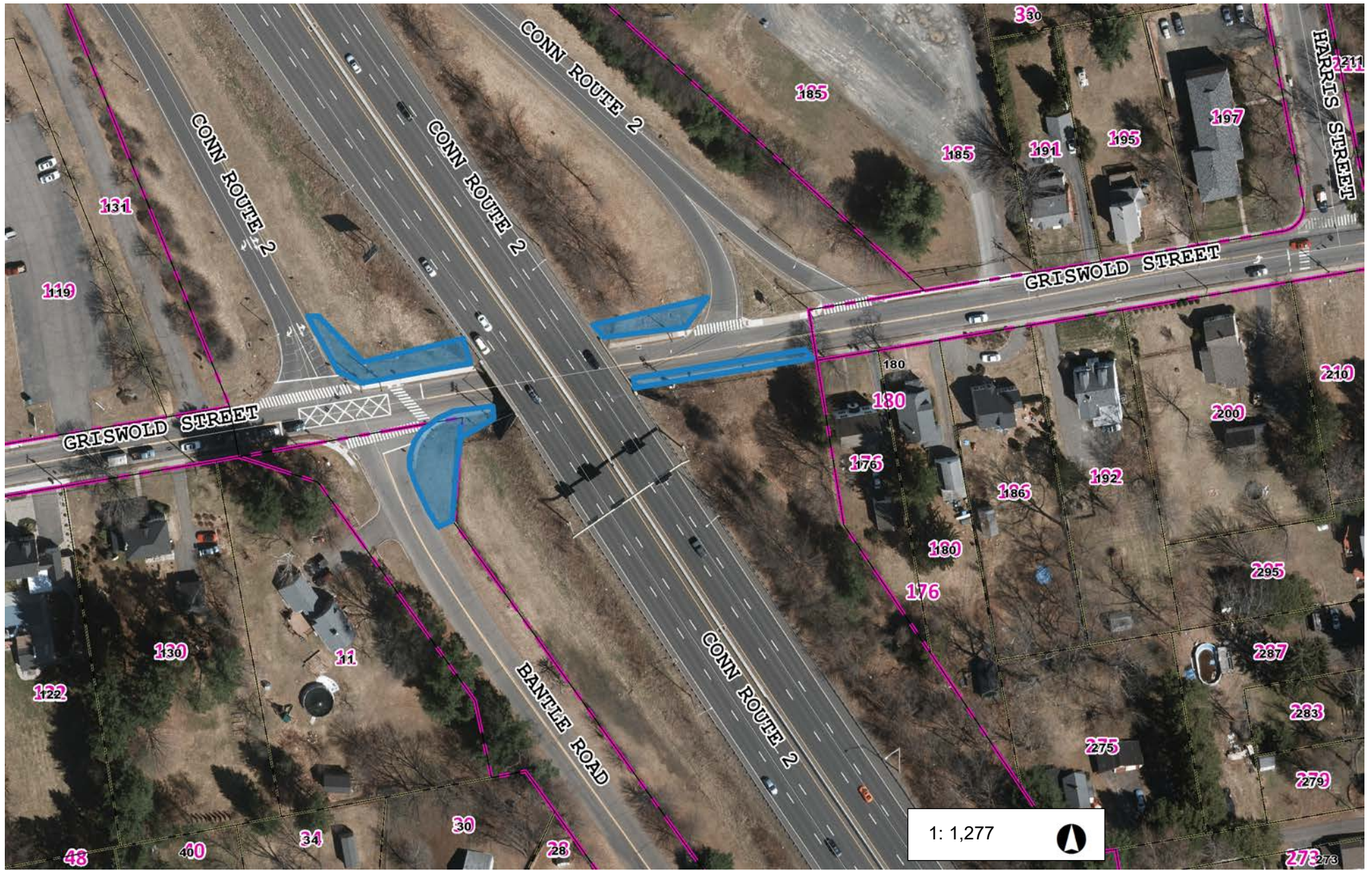

213 0 106 213 Feet

Duck Pond Road & Great Swamp Road Location 67

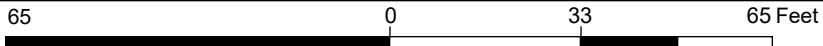
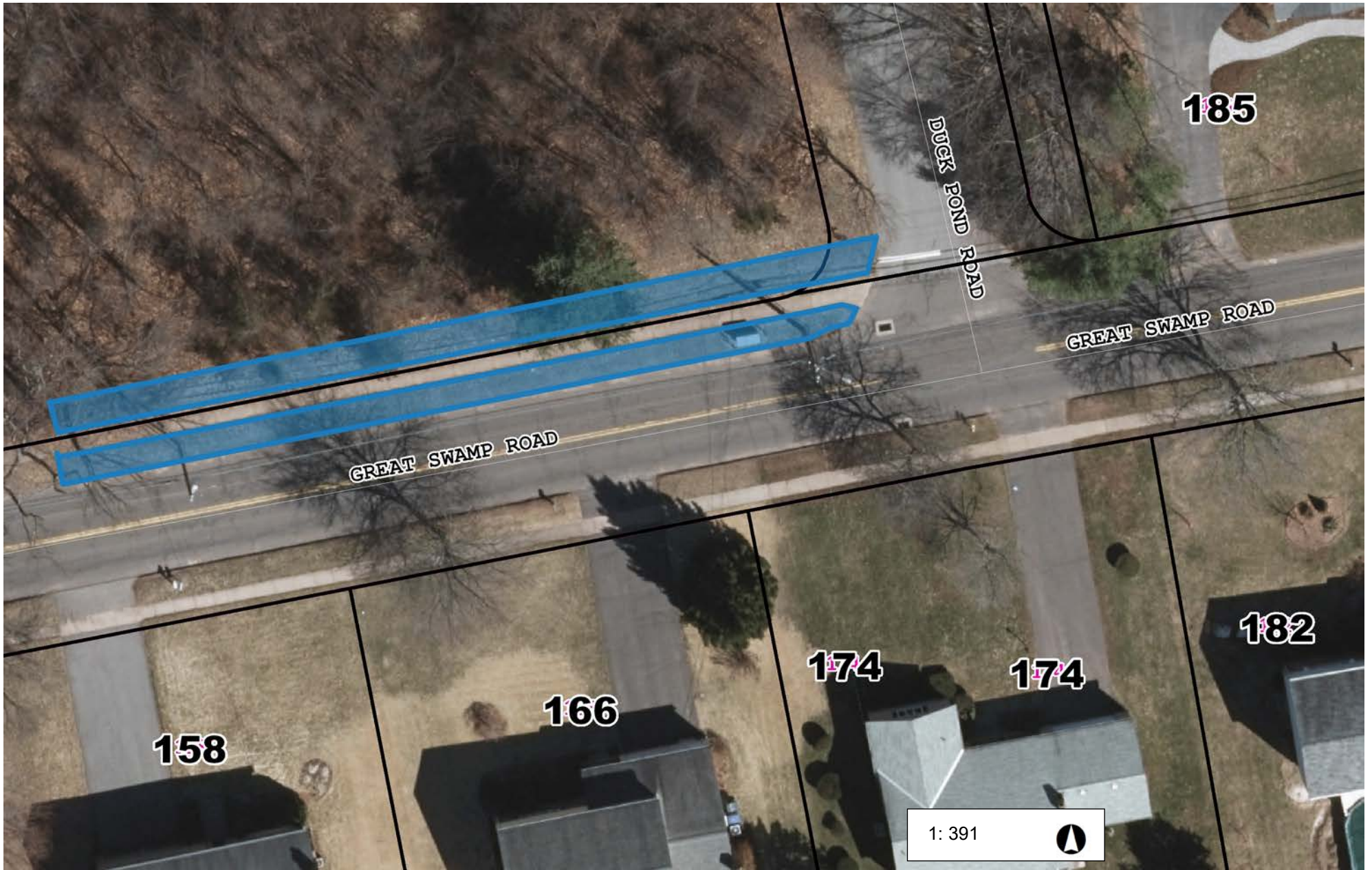

Winding Brook Drive & Western Blvd Location 68

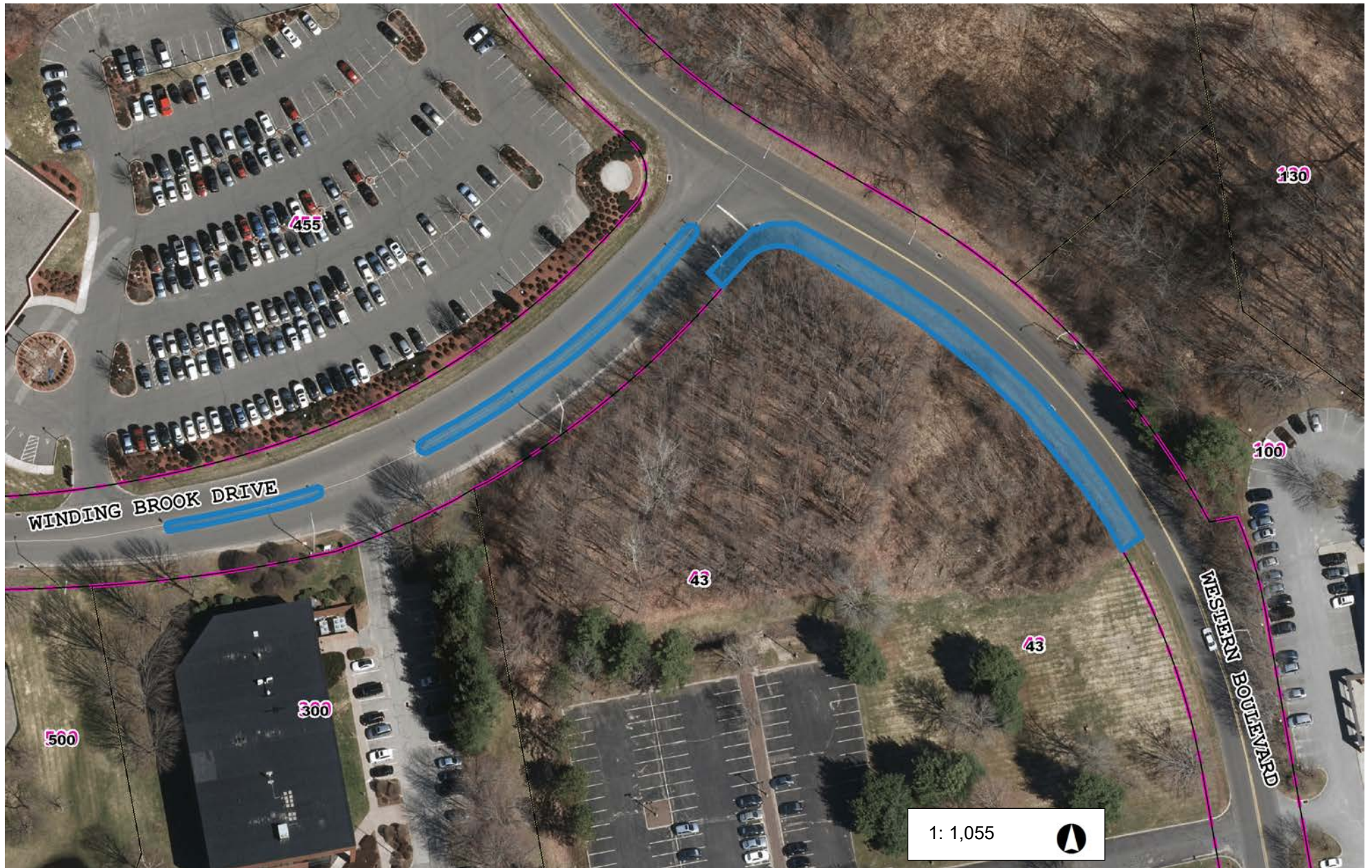

1: 1,055



176 0 88 176 Feet

Mill Street & Addison Road Location 69



1: 768 

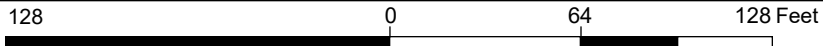

Tara Drive & Hebron Ave Location 70



86 0 43 86 Feet

Wickham Rd & Neipsic Rd Location 71

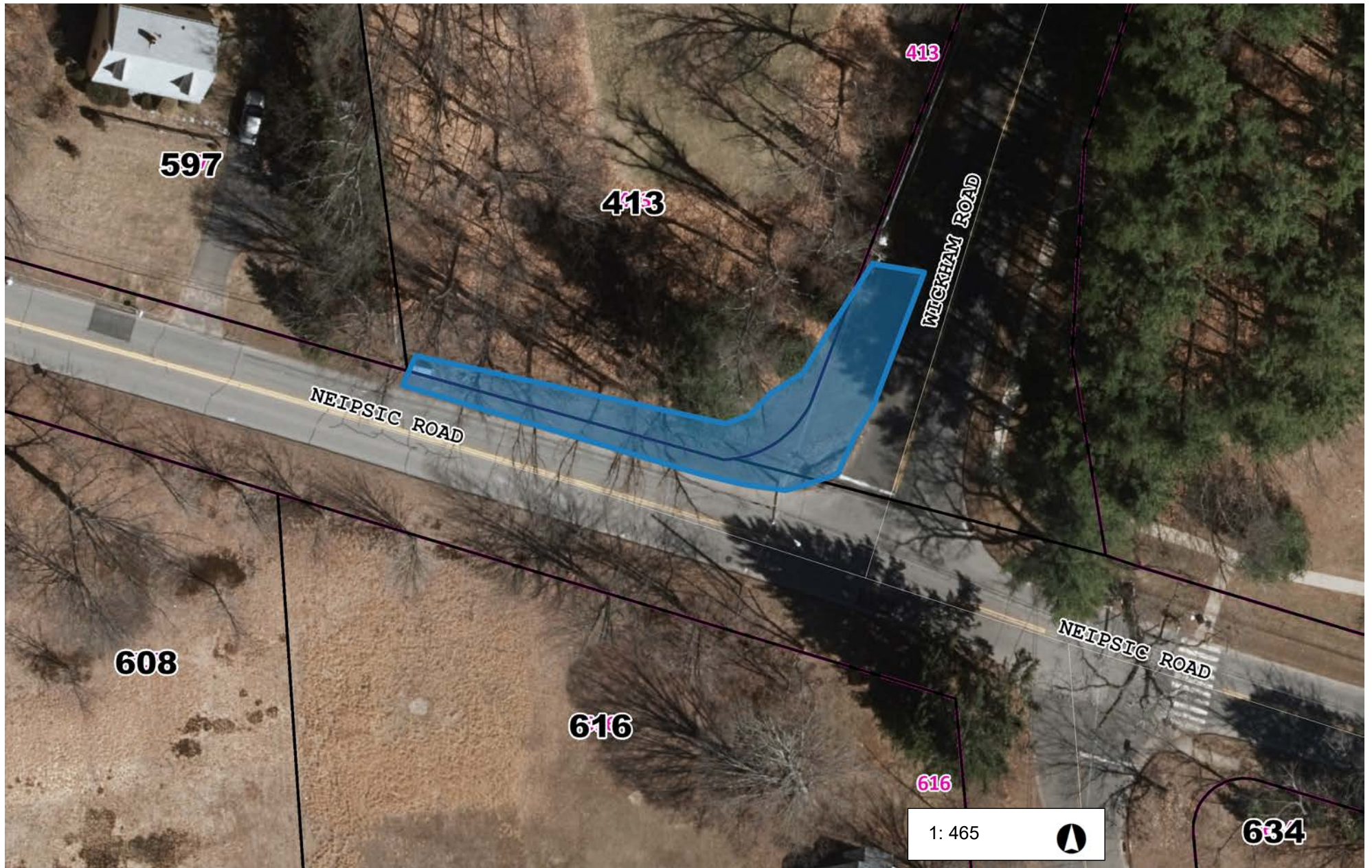

78 0 39 78 Feet

Shady Hill Lane & Manchester Rd Location 72



62 0 31 62 Feet

Cedar Ridge Drive & Cedar Ridge Location 73

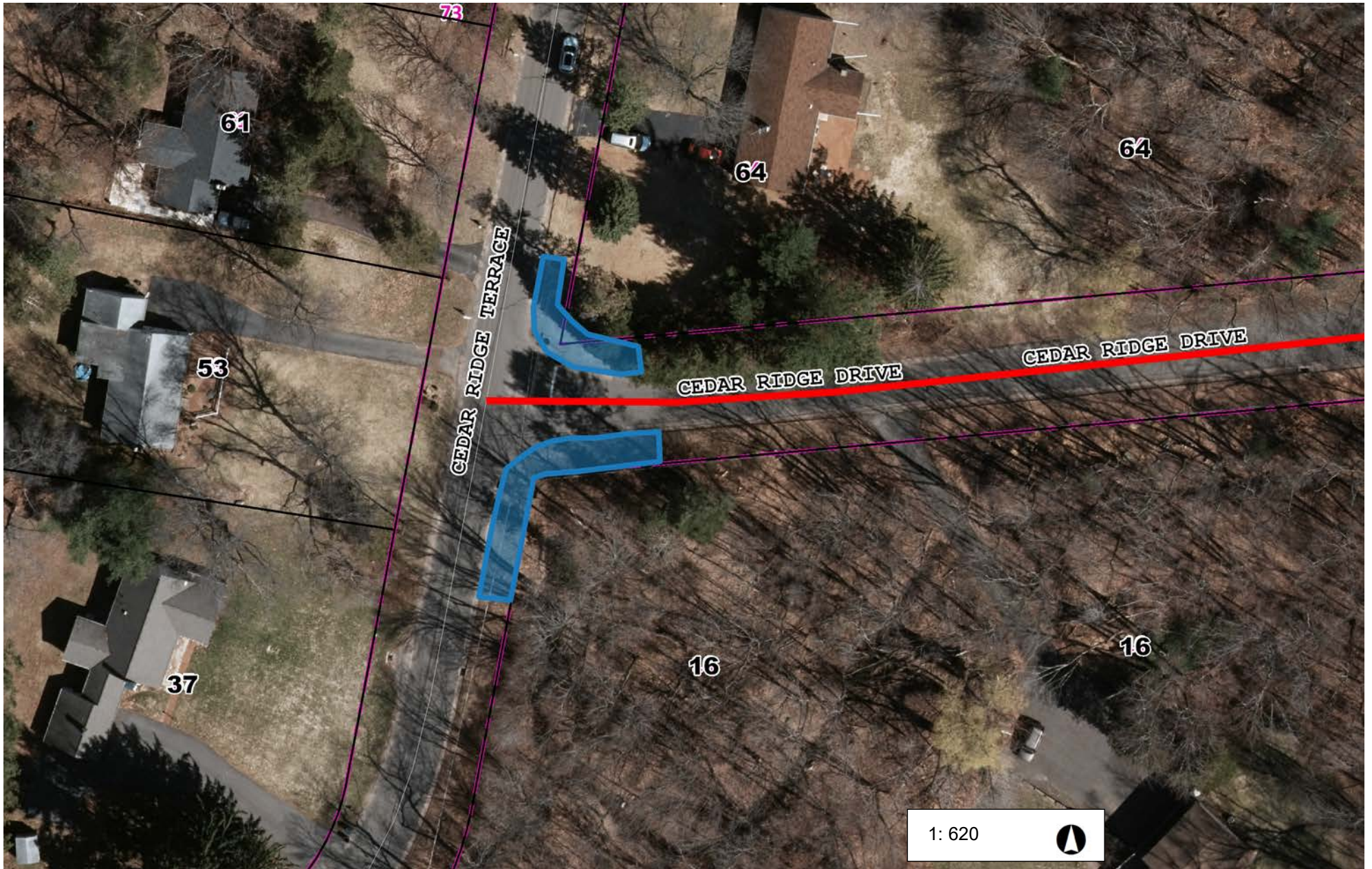

103 0 52 103 Feet

NAD_1983_StatePlane_Connecticut_FIPS_0600_Feet
© Town of Glastonbury GIS

This map is a user generated static output from an Internet mapping site and is for reference only.
Data layers that appear on this map may or may not be accurate, current, or otherwise reliable.

THIS MAP IS NOT TO BE USED FOR NAVIGATION

Keeney St. & Howe Rd Location 74

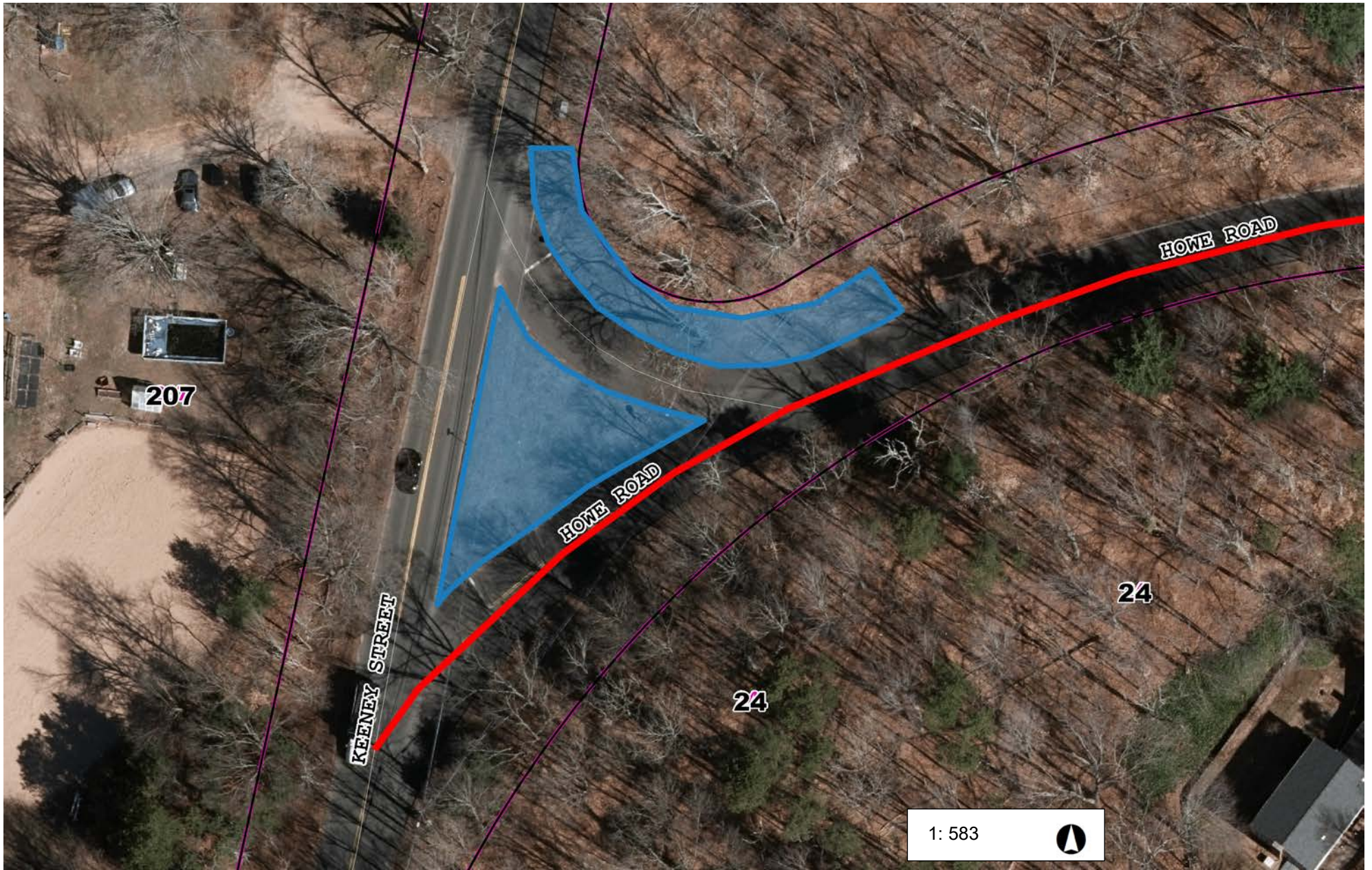

1: 583





97 0 49 97 Feet

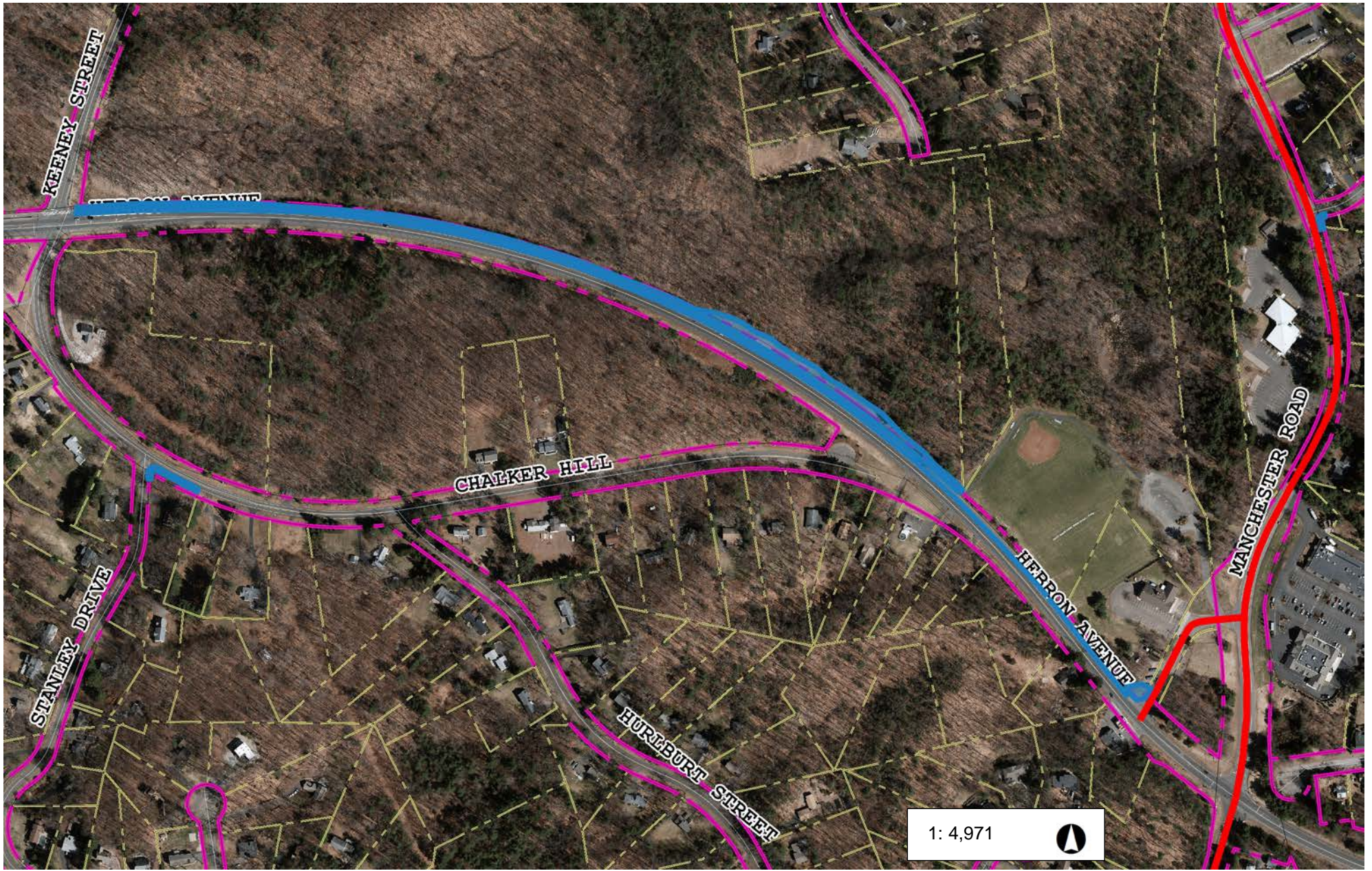

Town of Glastonbury

Hebron Keeney Firehouse Along pathway on Hebron Ave to Recycling area Location 75



1: 4,971 

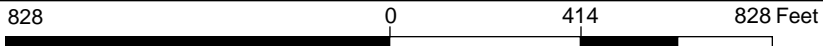

NAD_1983_StatePlane_Connecticut_FIPS_0600_Feet

© Town of Glastonbury GIS

This map is a user generated static output from an Internet mapping site and is for reference only.
Data layers that appear on this map may or may not be accurate, current, or otherwise reliable.

THIS MAP IS NOT TO BE USED FOR NAVIGATION

Stanley Dr. & Chalker Hill Location 76

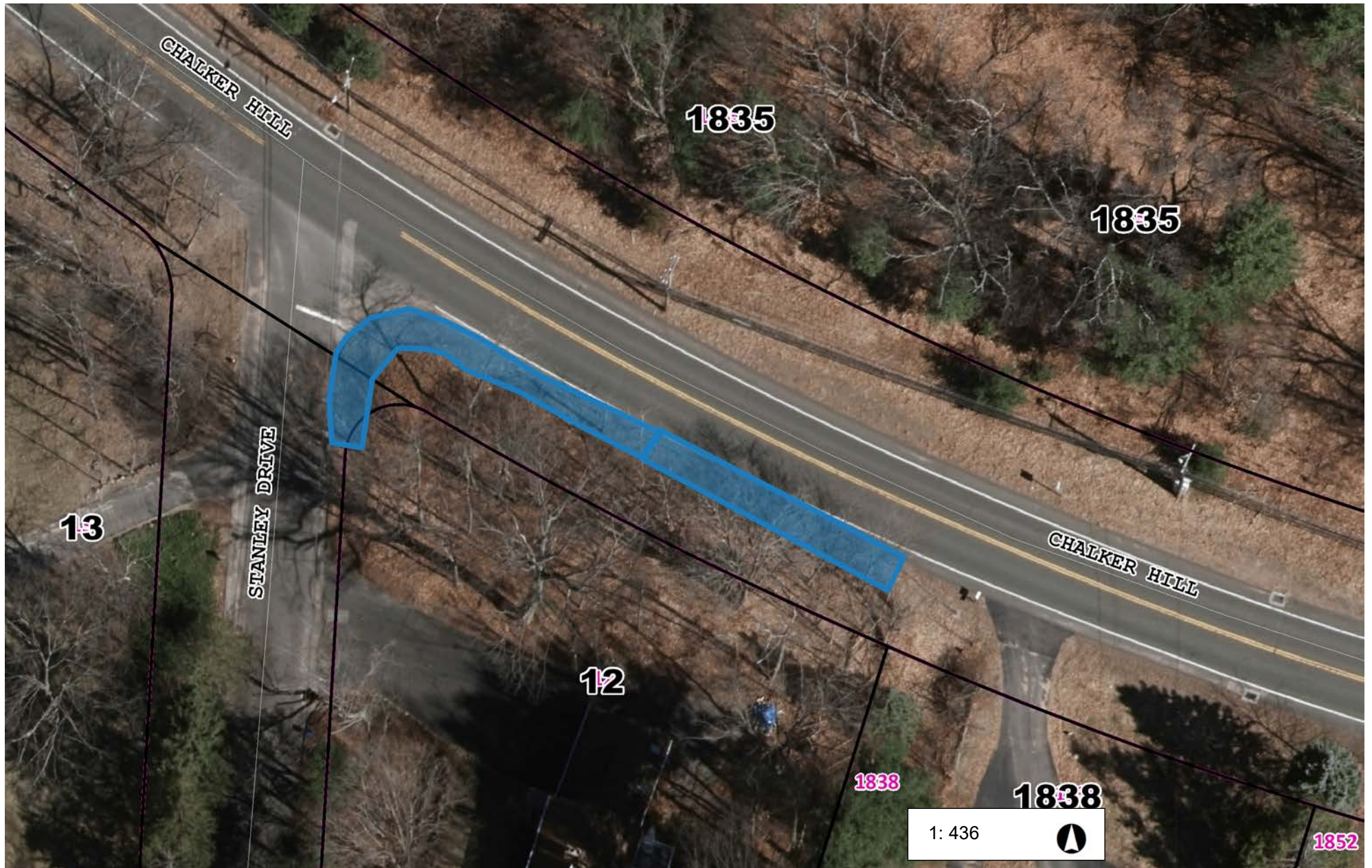

73 0 36 73 Feet

Greentree & Stanley Location 77



77 0 39 77 Feet

Hebron Ave & Cricket Location 78

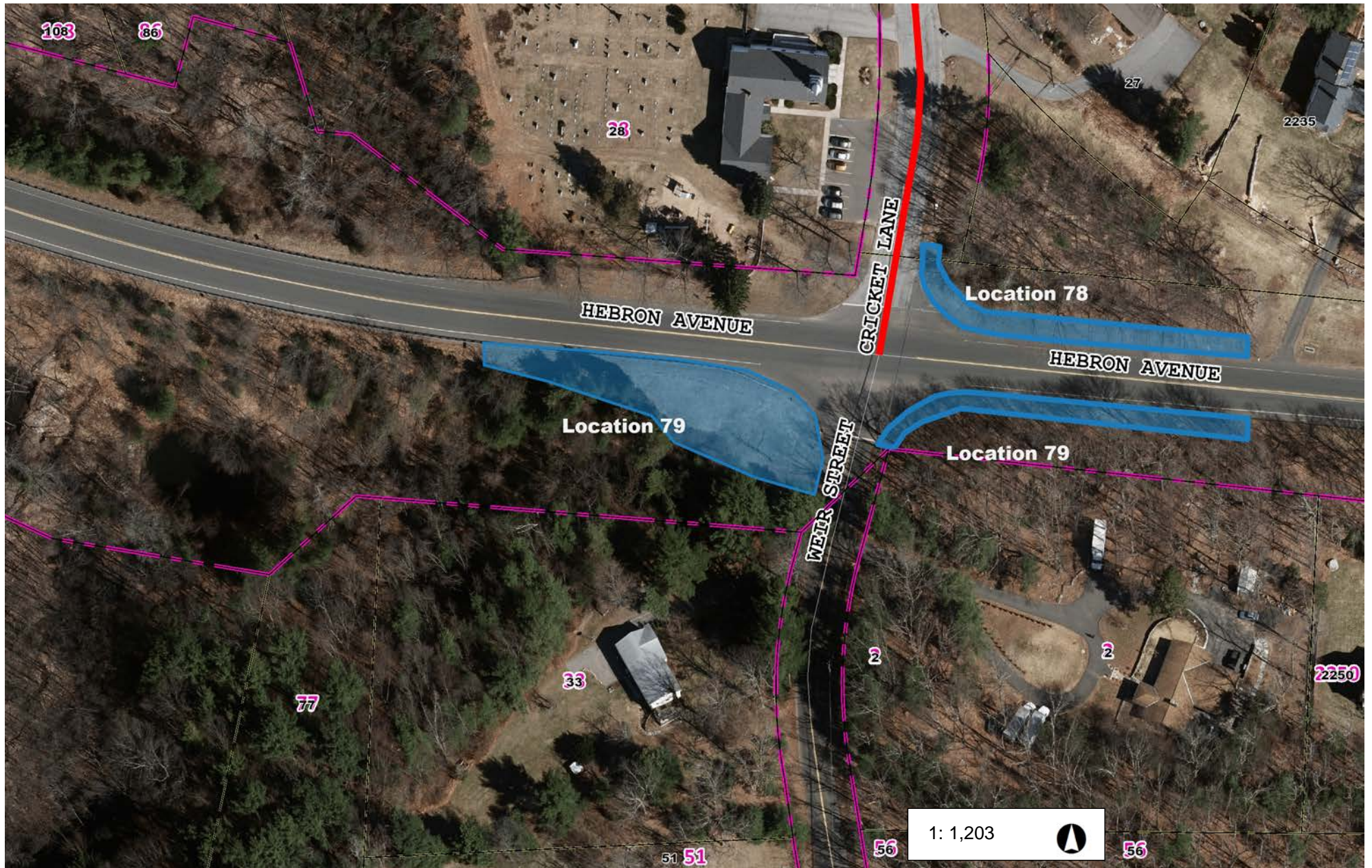

200 0 100 200 Feet

NAD_1983_StatePlane_Connecticut_FIPS_0600_Feet
© Town of Glastonbury GIS

This map is a user generated static output from an Internet mapping site and is for reference only.
Data layers that appear on this map may or may not be accurate, current, or otherwise reliable.

THIS MAP IS NOT TO BE USED FOR NAVIGATION

Hebron Ave & Weir St. Location 79

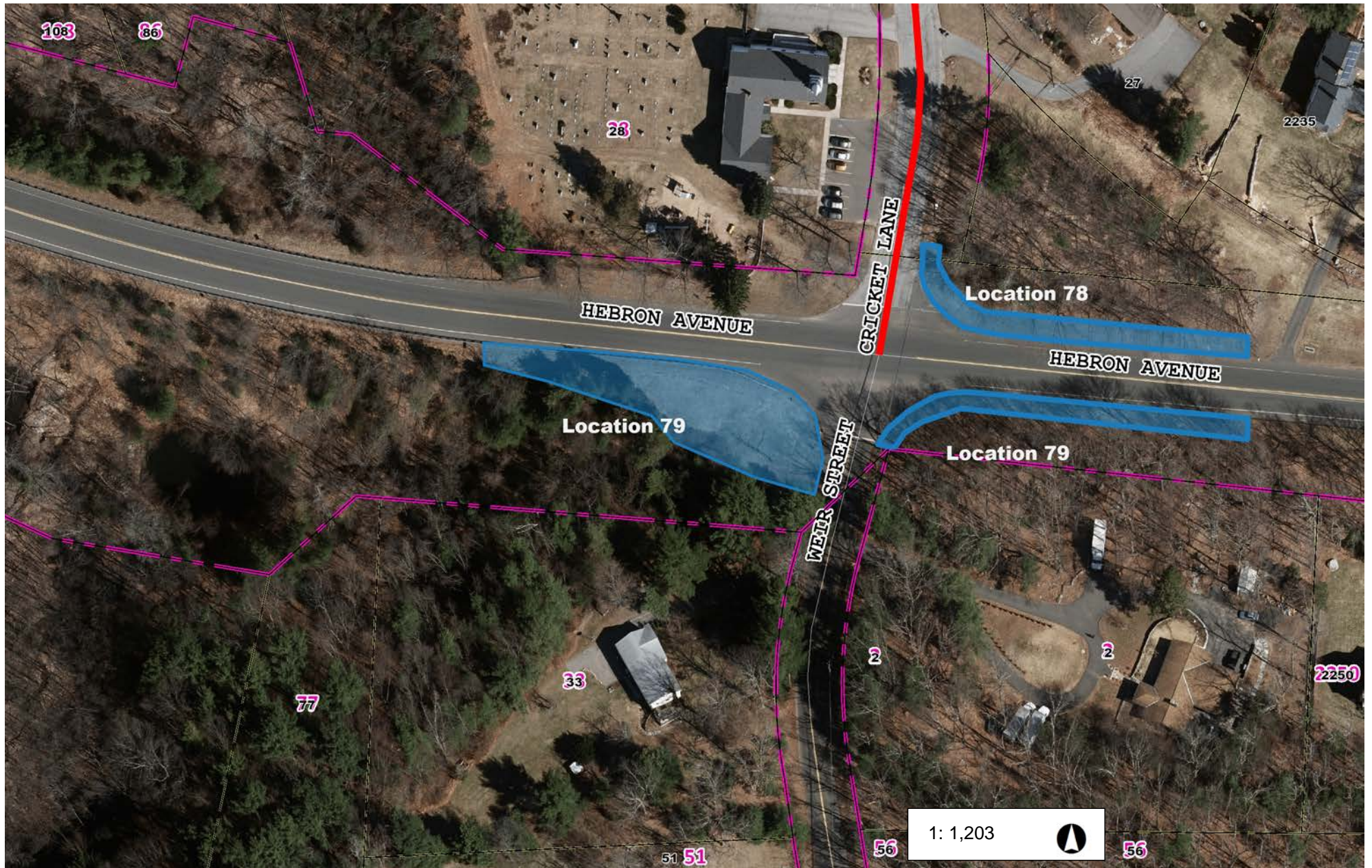

200 0 100 200 Feet

NAD_1983_StatePlane_Connecticut_FIPS_0600_Feet
© Town of Glastonbury GIS

This map is a user generated static output from an Internet mapping site and is for reference only.
Data layers that appear on this map may or may not be accurate, current, or otherwise reliable.

THIS MAP IS NOT TO BE USED FOR NAVIGATION

Church Hill Road Slater/Cricket Location 80

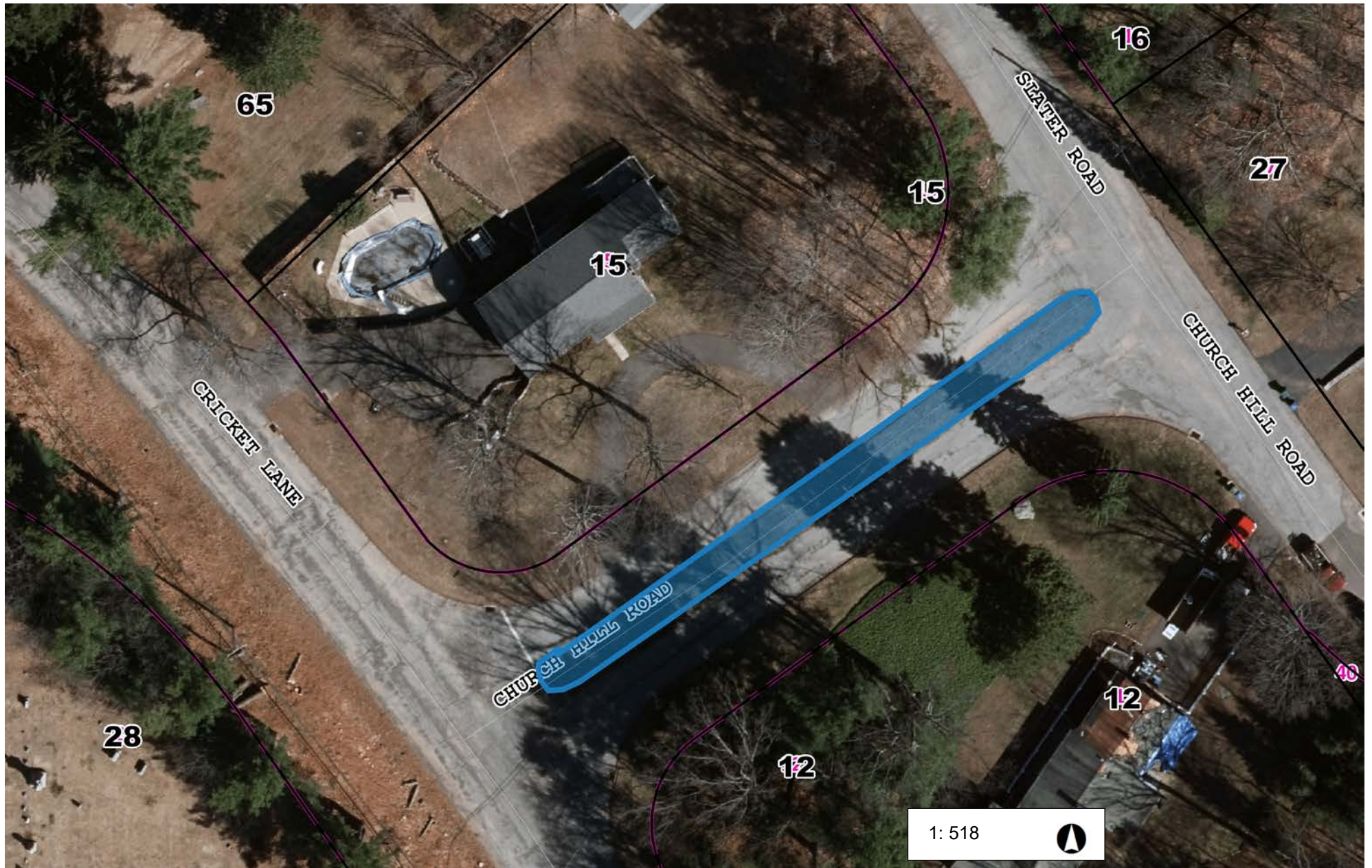

86 0 43 86 Feet

Tamarac Drive & Birch Mountain Location 81

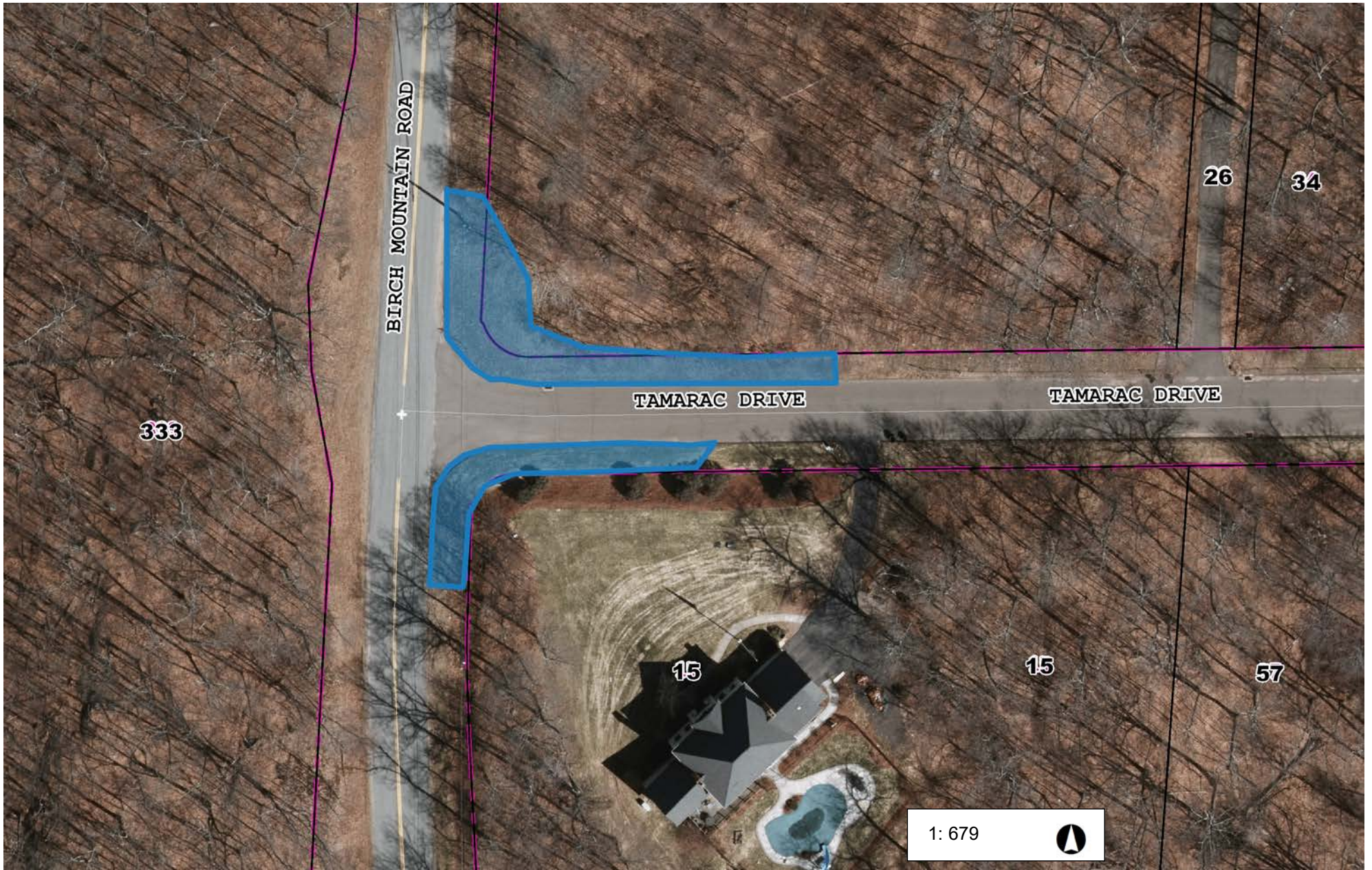

113 0 57 113 Feet

Lookout Landing & Birch Mountain Location 82

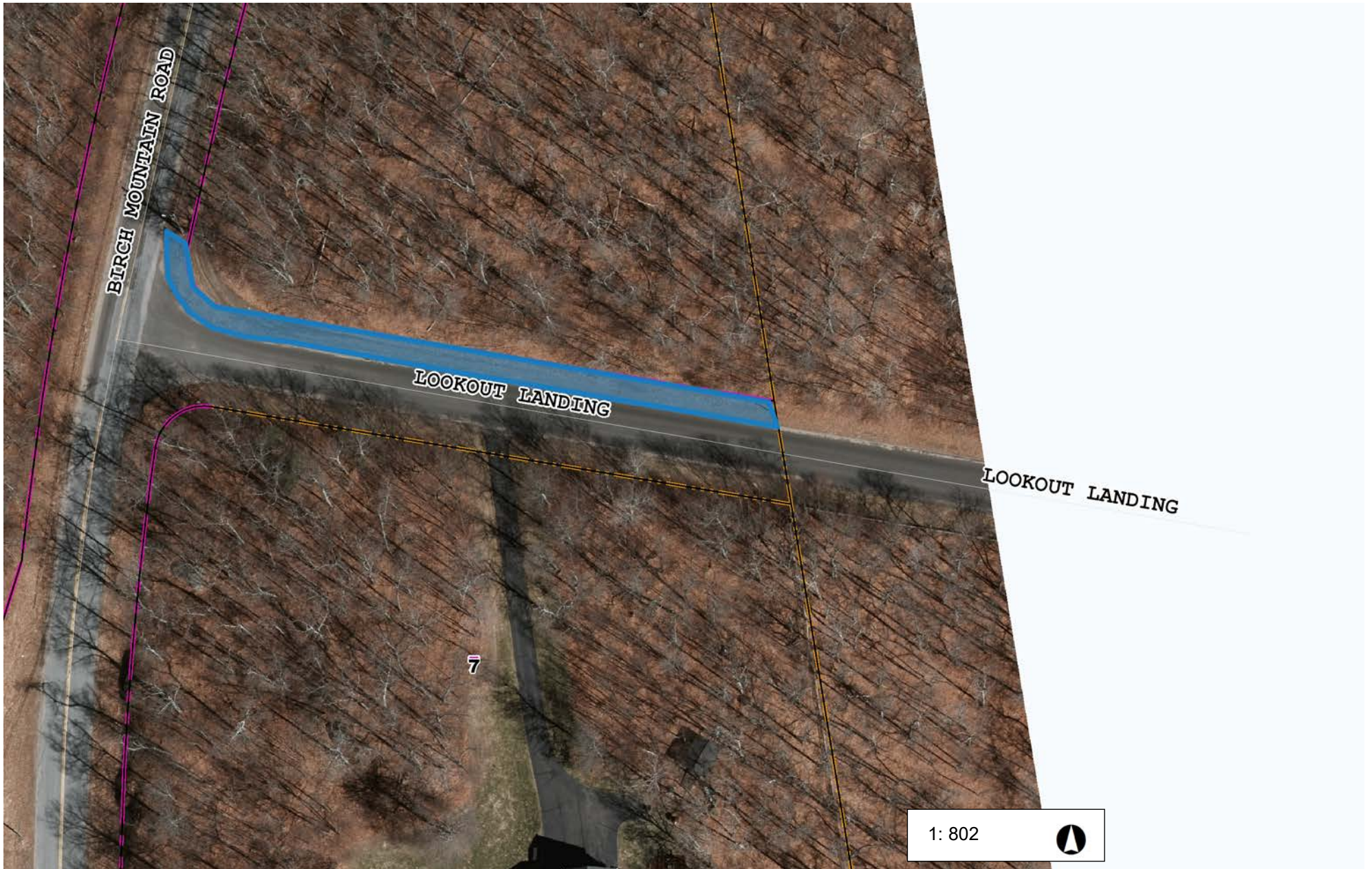

134 0 67 134 Feet

NAD_1983_StatePlane_Connecticut_FIPS_0600_Feet
© Town of Glastonbury GIS

This map is a user generated static output from an Internet mapping site and is for reference only.
Data layers that appear on this map may or may not be accurate, current, or otherwise reliable.

THIS MAP IS NOT TO BE USED FOR NAVIGATION

Marlborough Rd & Hebron Ave. Location 83

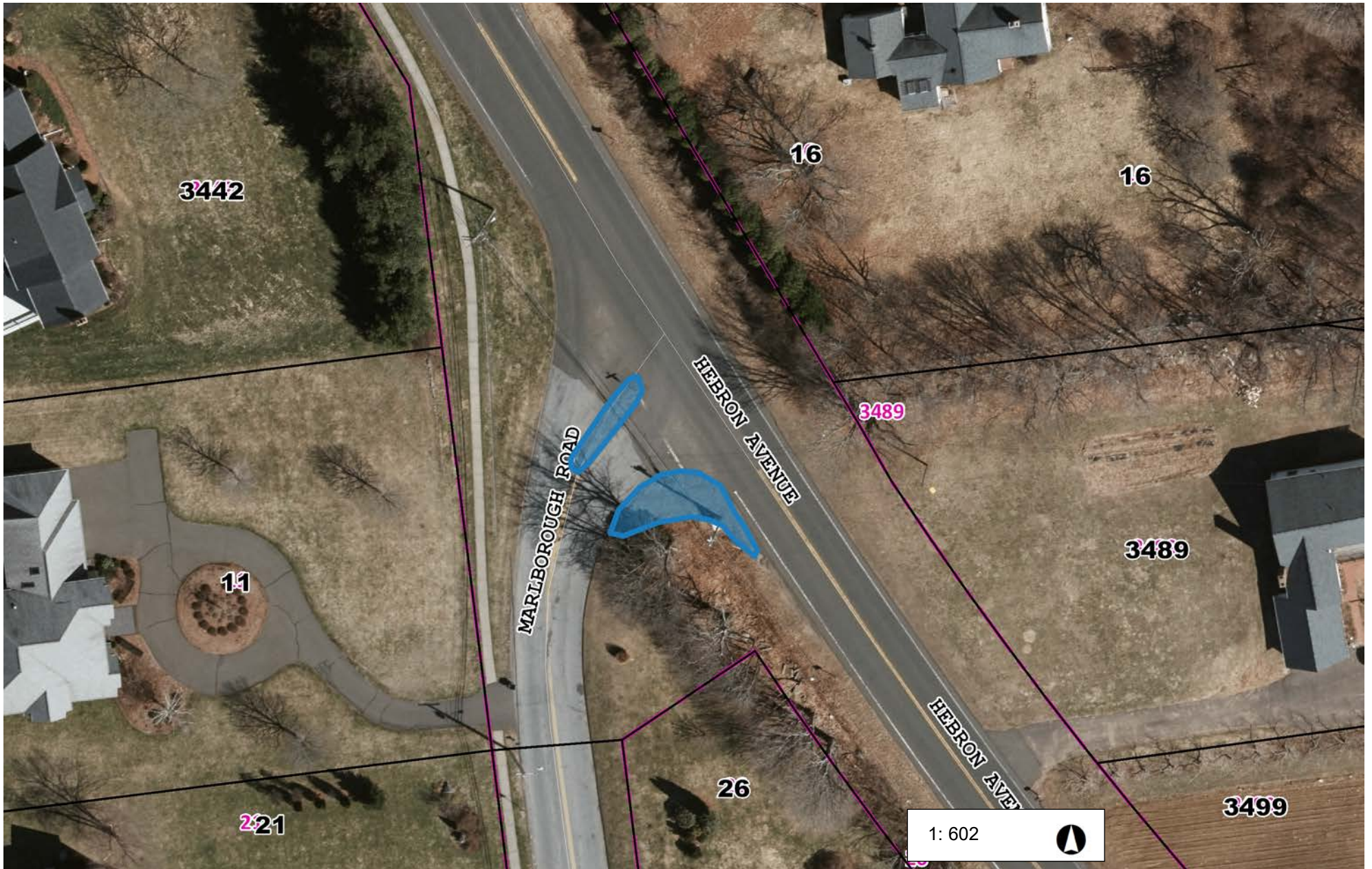

100 0 50 100 Feet



96 0 48 96 Feet

Shoddy Mill & Manchester Rd. Location 86

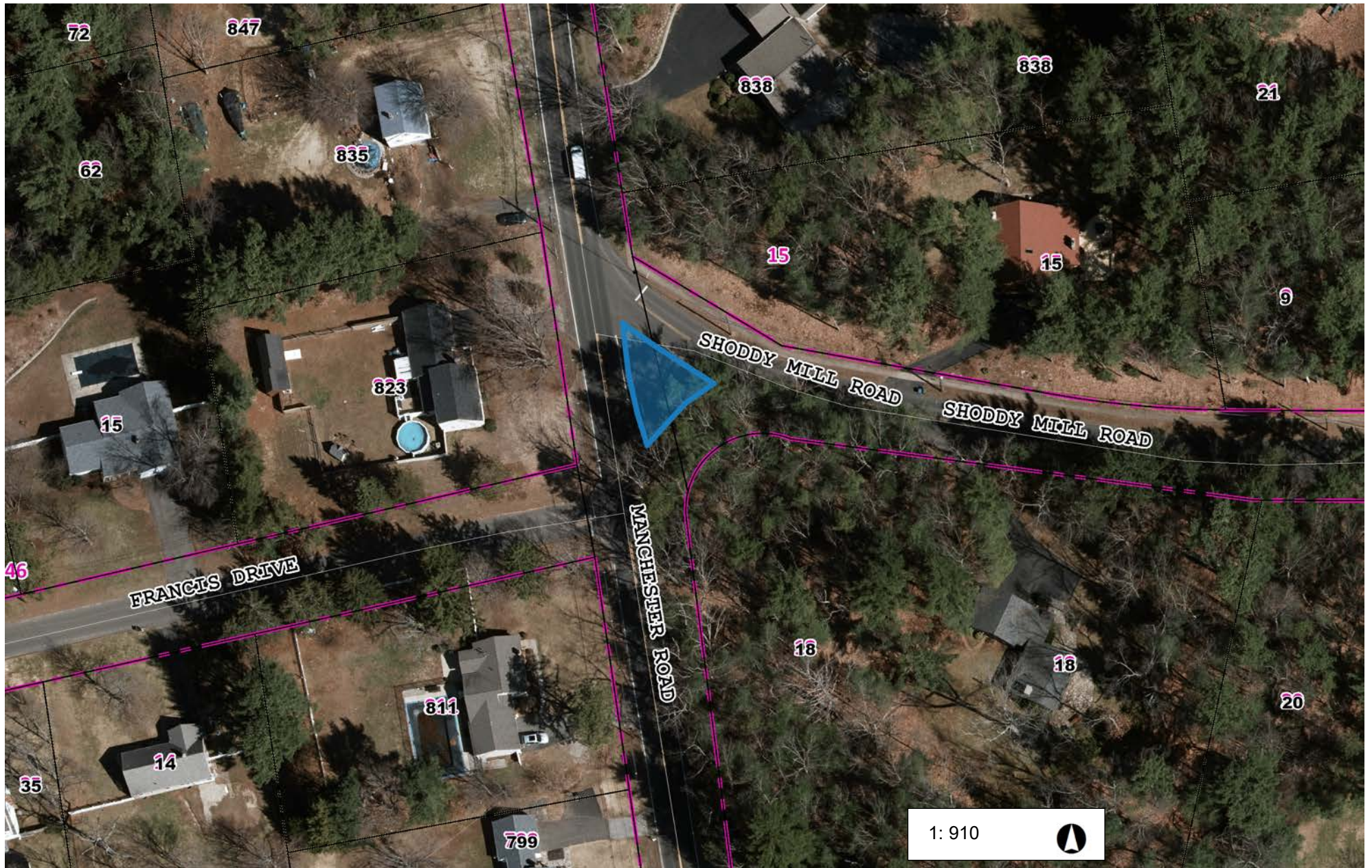

1: 910



152 0 76 152 Feet

Forest/Weir & Thompson/Goodale Locations 87 & 88



201 0 101 201 Feet

Grandview Dr. & Thompson Location 89

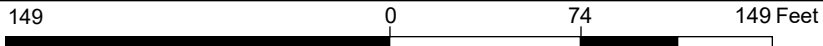
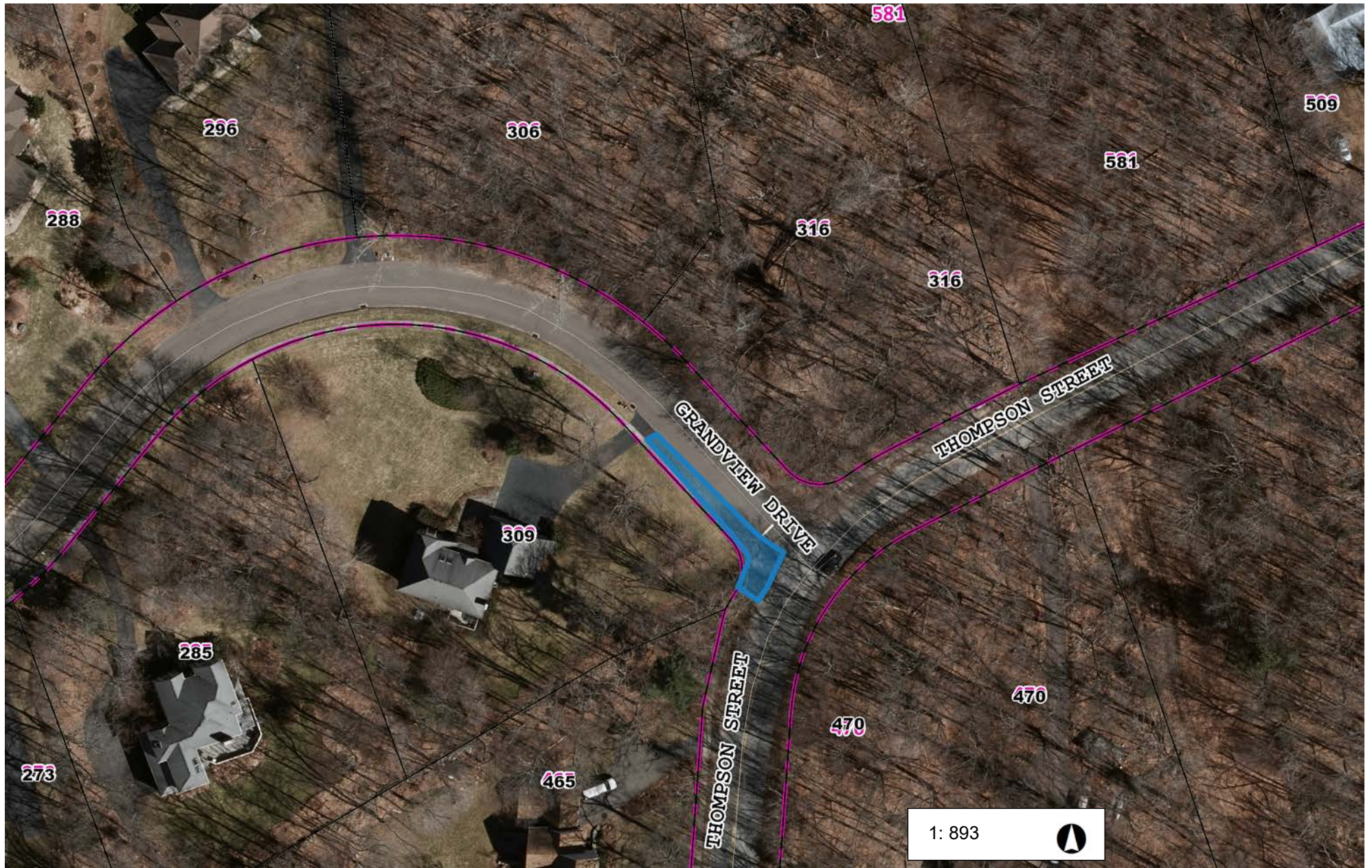

Tollgate & Rt 2 Location 90

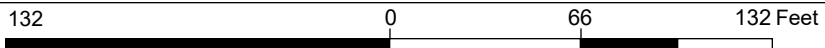

1: 791



Coldbrook Rd & Country Club Rd Location 91

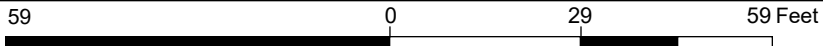

Western Blvd Location 92





1: 4,024

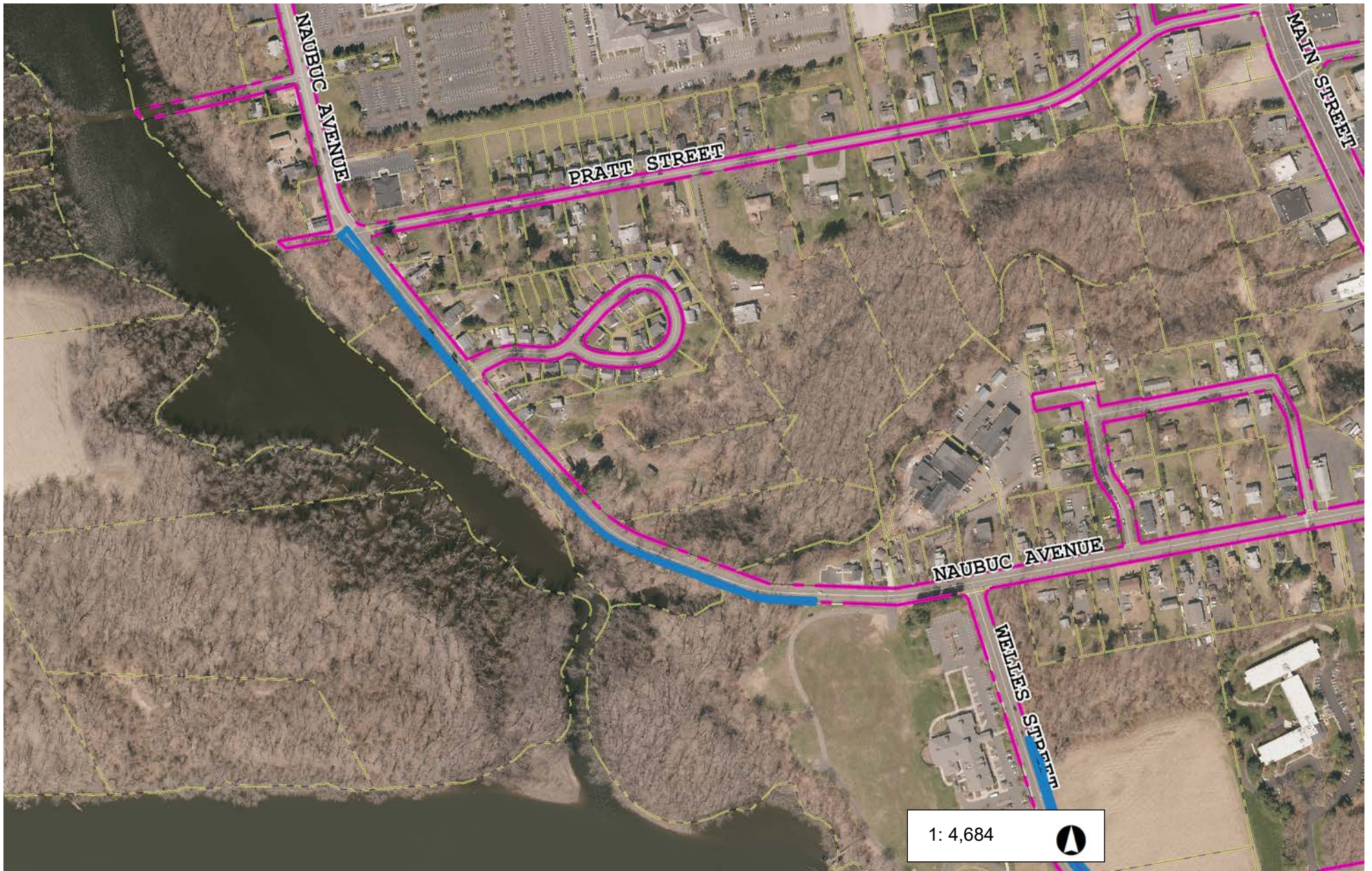

671 0 335 671 Feet

Naubuc - Pratt to Welles Location 93



1: 4,684 

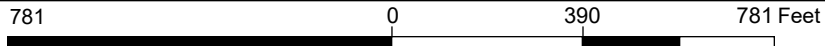

Welles Corner by Field Location 94



387 0 194 387 Feet

NAD_1983_StatePlane_Connecticut_FIPS_0600_Feet
© Town of Glastonbury GIS

This map is a user generated static output from an Internet mapping site and is for reference only.
Data layers that appear on this map may or may not be accurate, current, or otherwise reliable.

THIS MAP IS NOT TO BE USED FOR NAVIGATION