

Bidwell Street Sidewalk Location 1

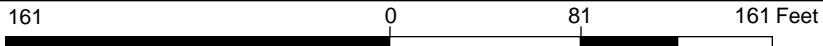

Eastbury Sidewalk 209-233 Location 2

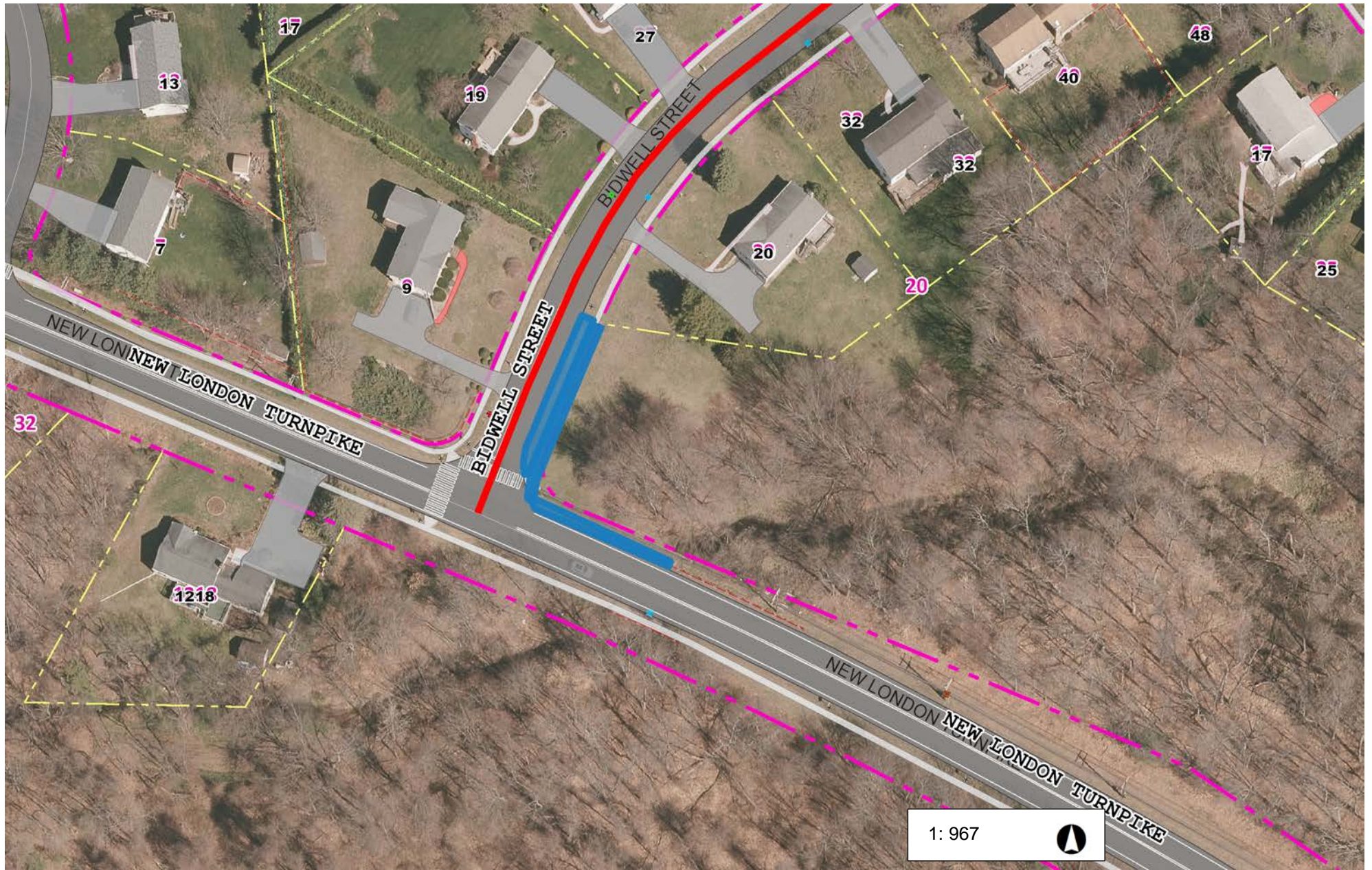
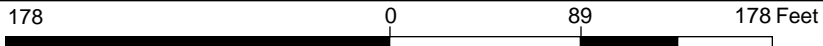
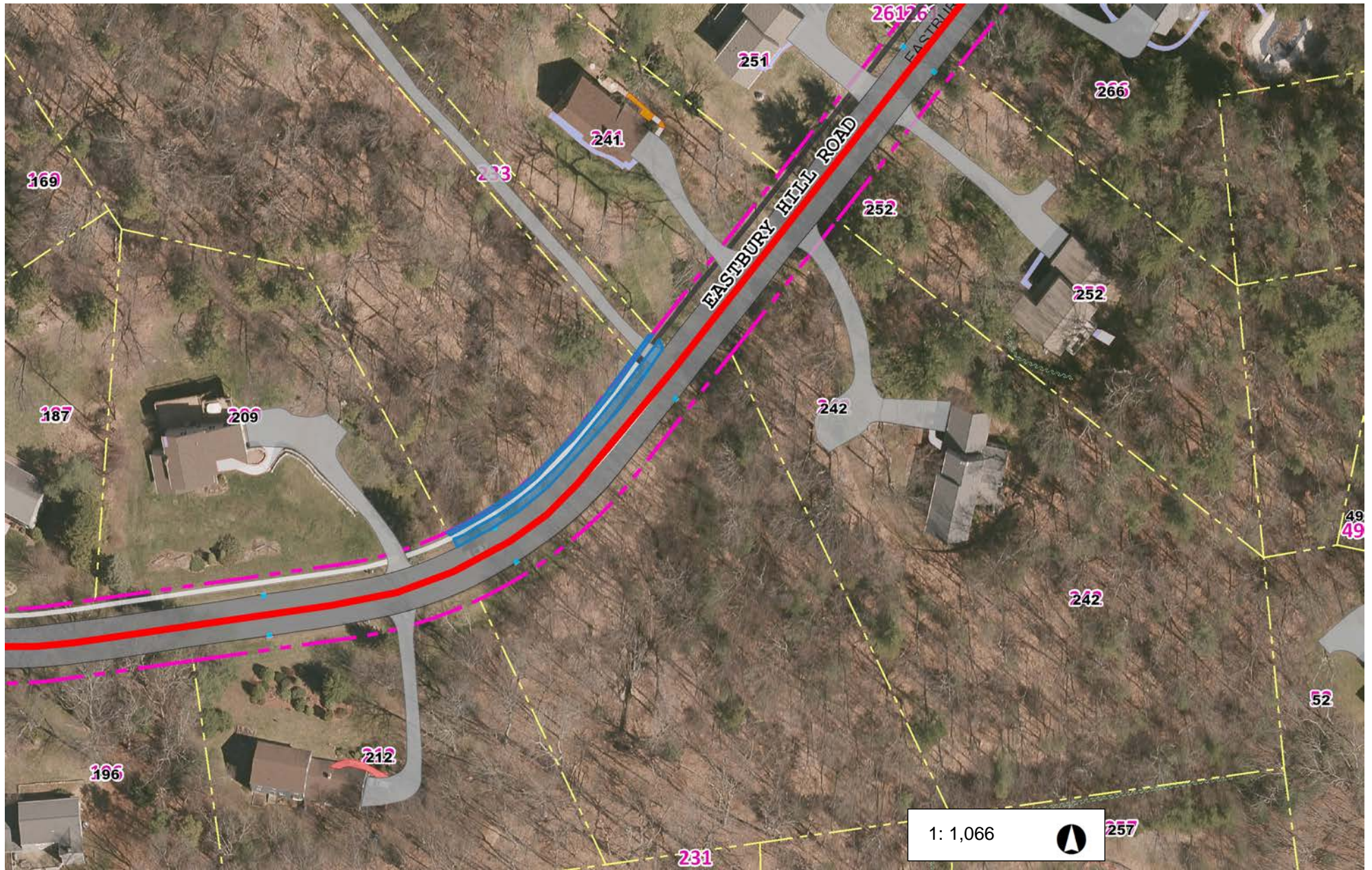

Eastbury Hill Rd Sidewalk 429-469 Location 3

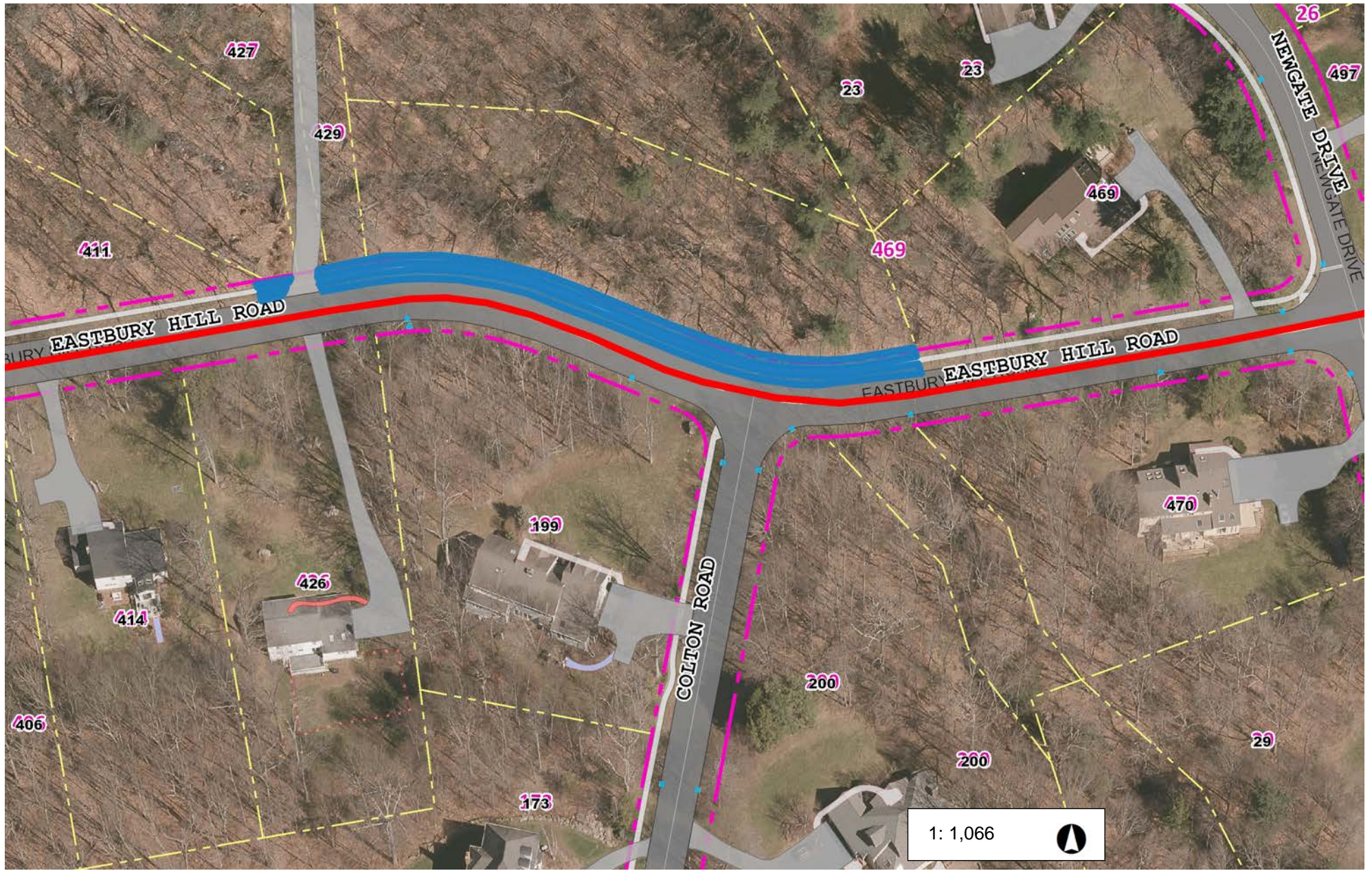

178 0 89 178 Feet

Woodfield Crossing Sidewalk 92-136 Location 4

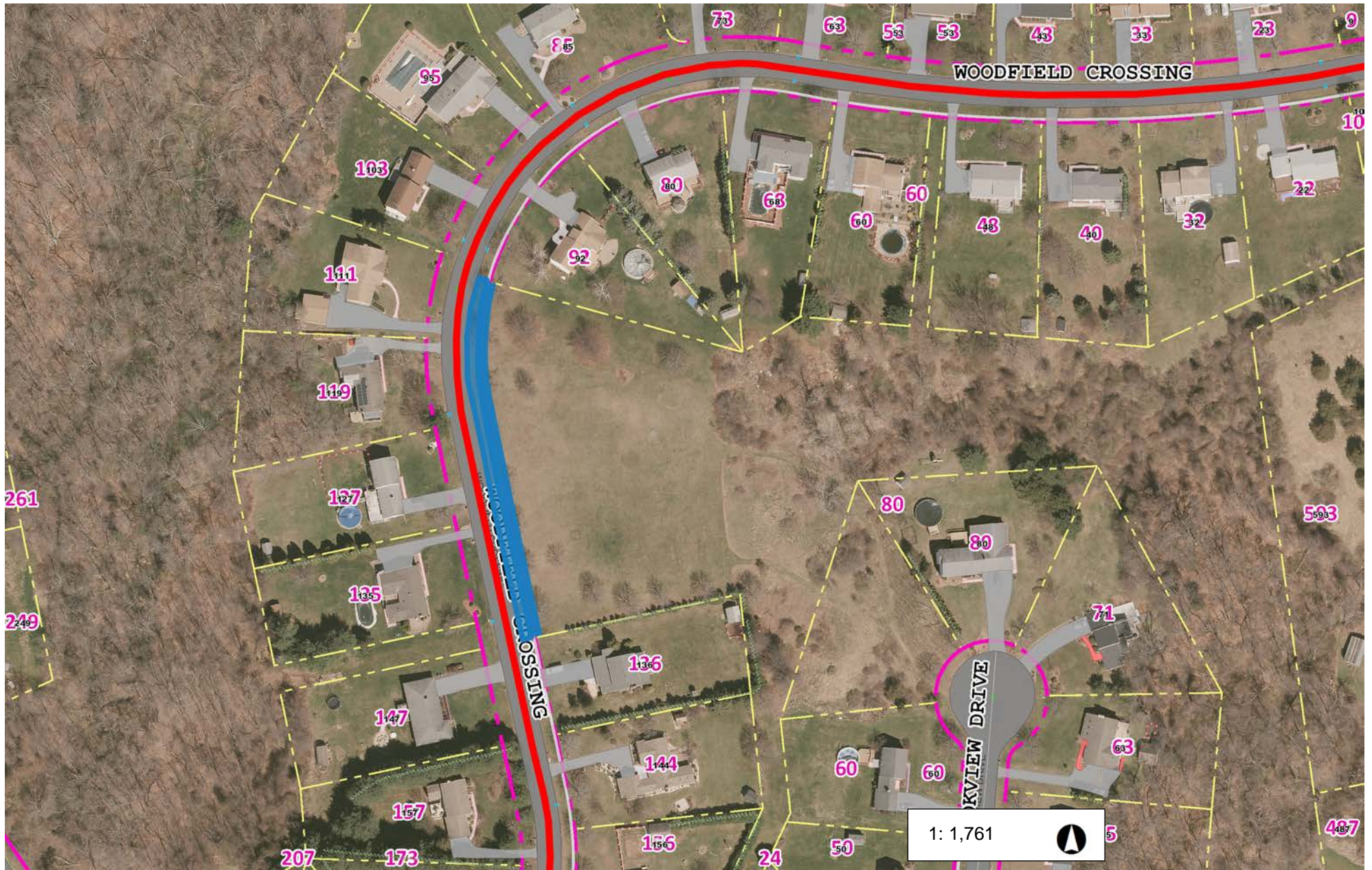

293 0 147 293 Feet

NAD_1983_StatePlane_Connecticut_FIPS_0600_Feet
© Town of Glastonbury GIS

This map is a user generated static output from an Internet mapping site and is for reference only.
Data layers that appear on this map may or may not be accurate, current, or otherwise reliable.

THIS MAP IS NOT TO BE USED FOR NAVIGATION

Woodfield Crossing Sidewalk 216-252 Location 5

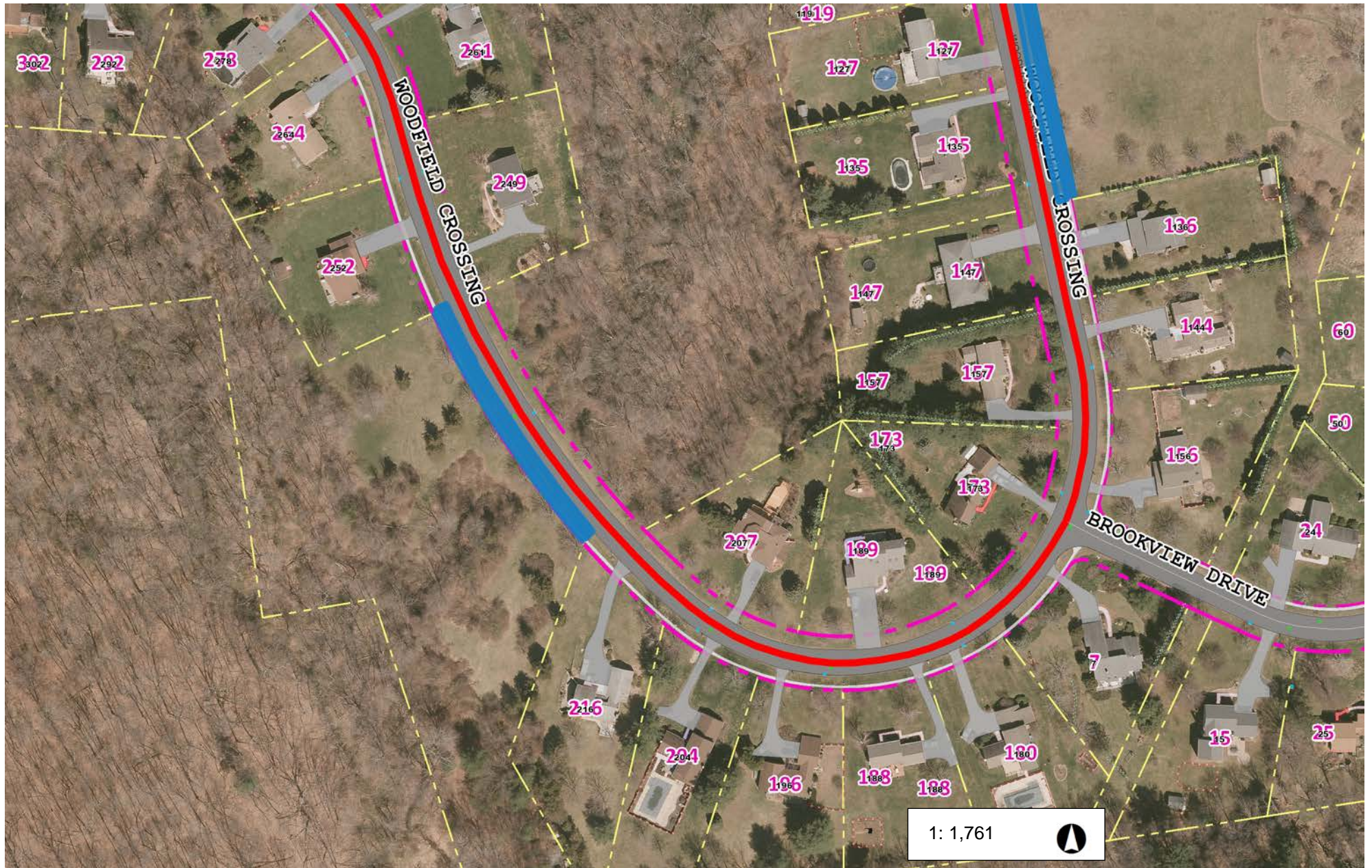

293 0 147 293 Feet

Olde Stage Road Sidewalks 265-319 & 327-341 Locations 6 & 7

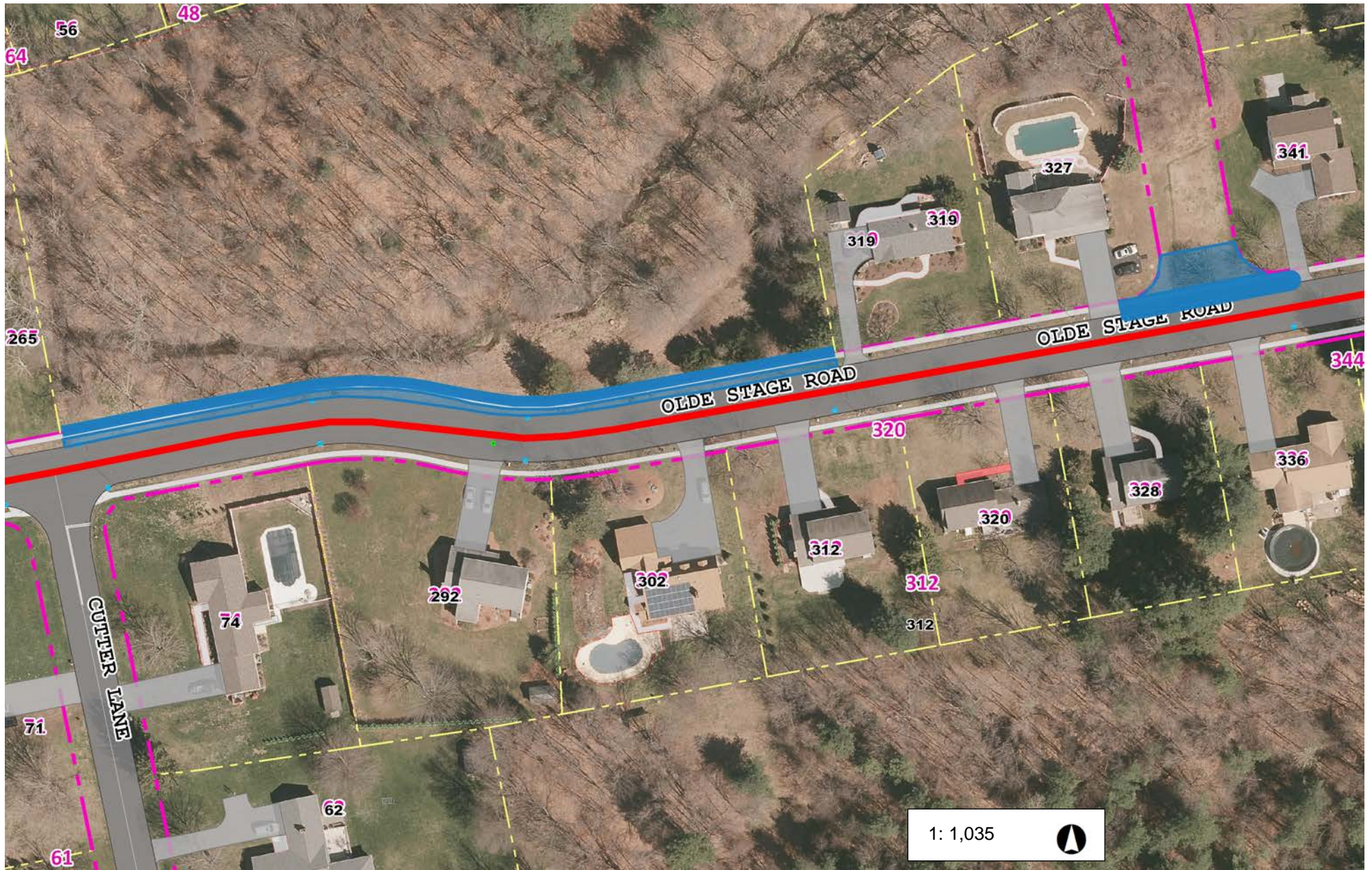

172 0 86 172 Feet

Oak Street Sidewalk Location 8

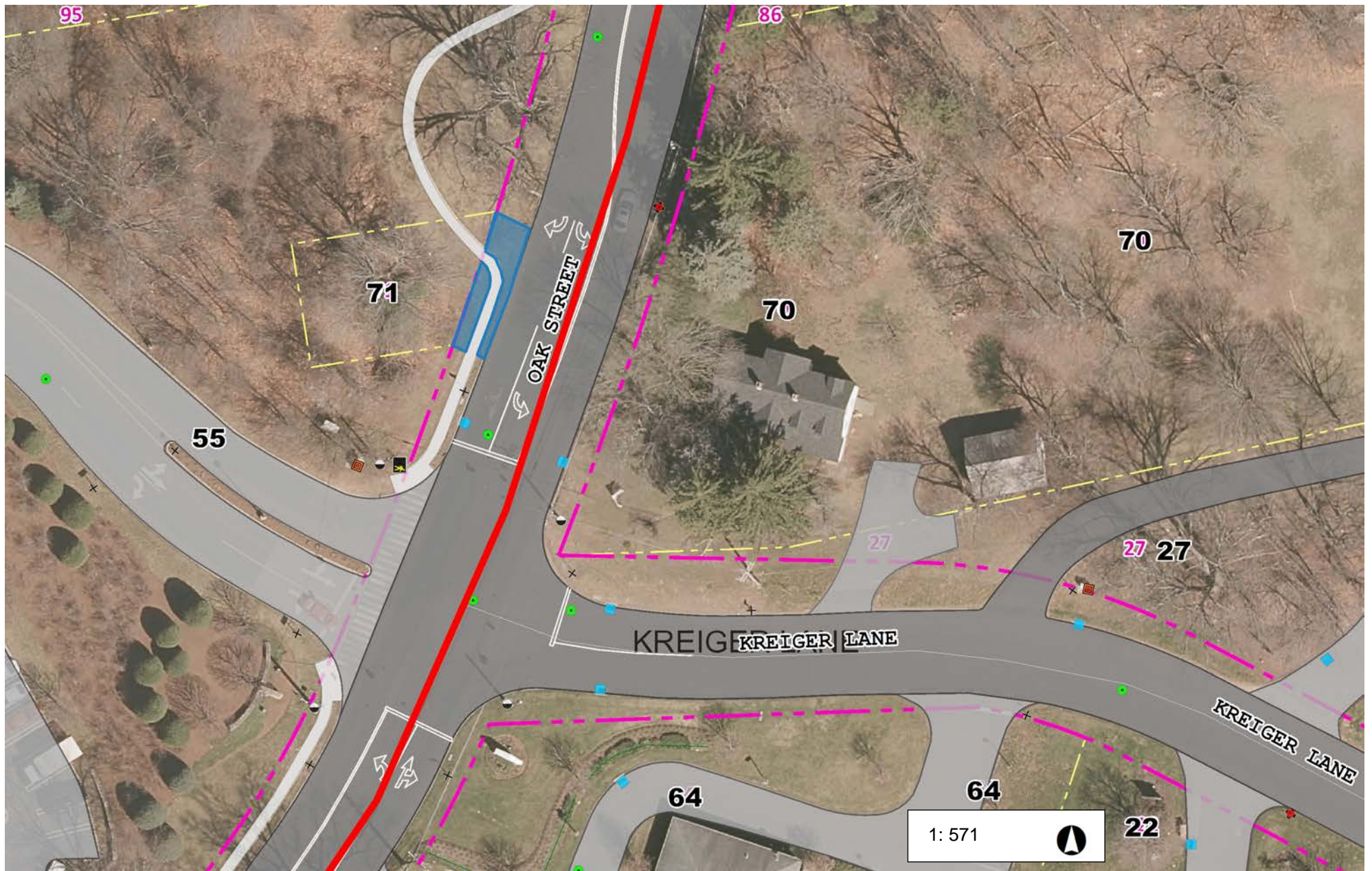

95 0 48 95 Feet

New London Tpk. from Oak to Rt. 17 Location 9

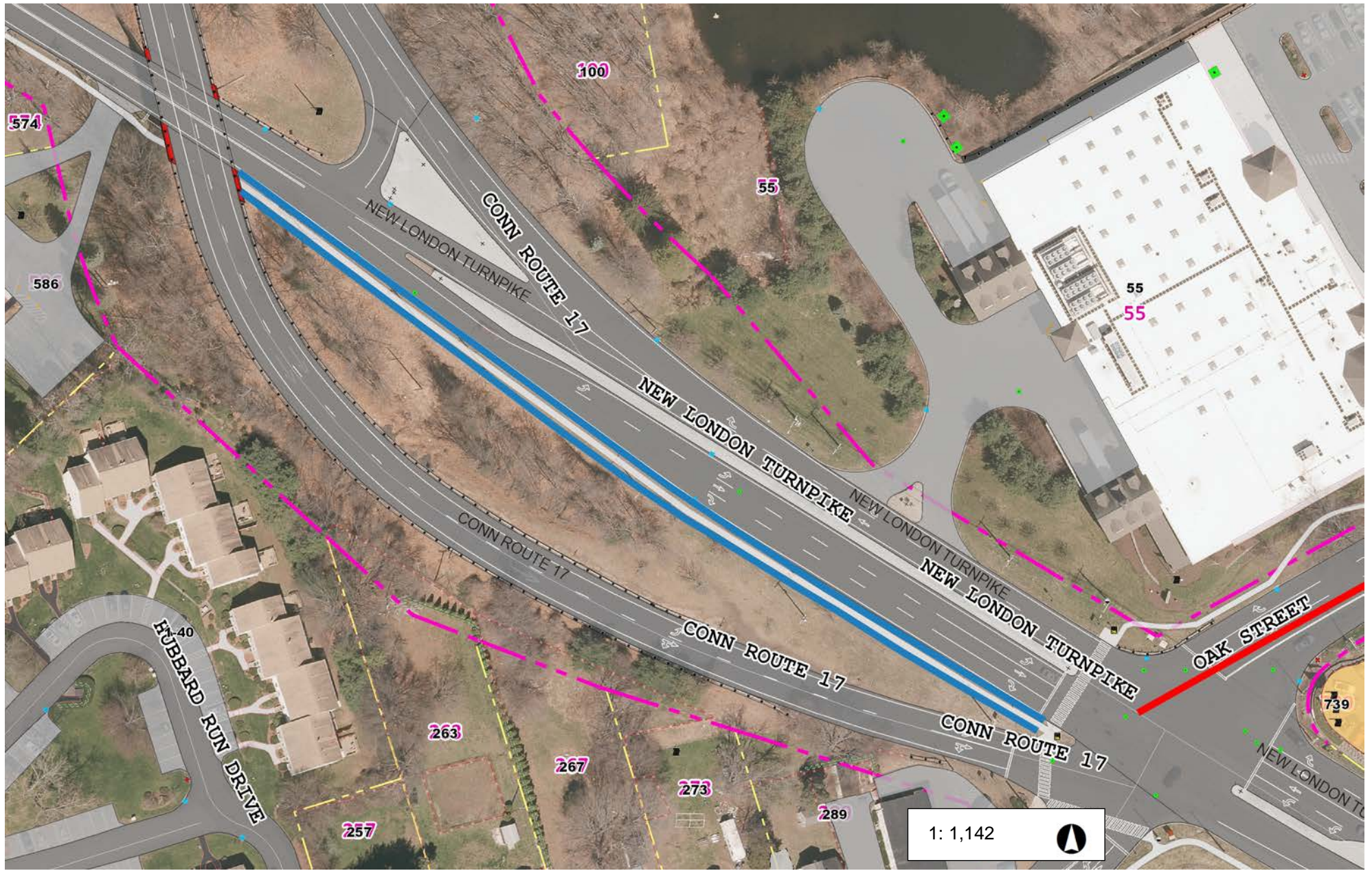

190 0 95 190 Feet

Neipsic Road by JB Williams Park Location 10



216 0 108 216 Feet

NAD_1983_StatePlane_Connecticut_FIPS_0600_Feet
© Town of Glastonbury GIS

This map is a user generated static output from an Internet mapping site and is for reference only.
Data layers that appear on this map may or may not be accurate, current, or otherwise reliable.

THIS MAP IS NOT TO BE USED FOR NAVIGATION

Neipsic Road Sidewalk area between 88 & 194 Location 11

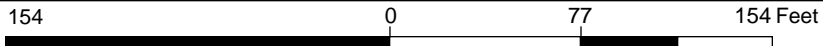
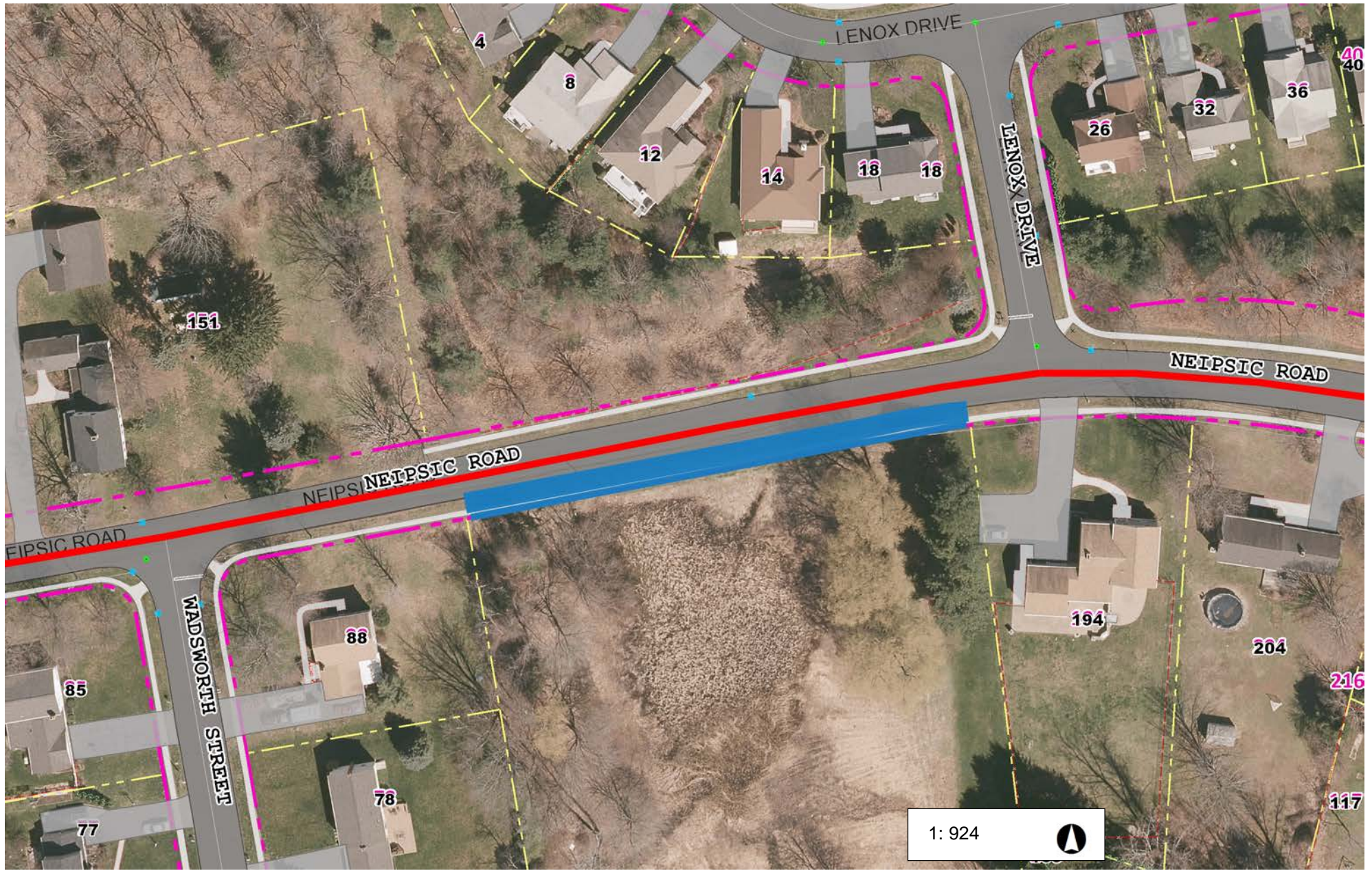

Long Hill Drive Sidewalk 75-139 Location 12

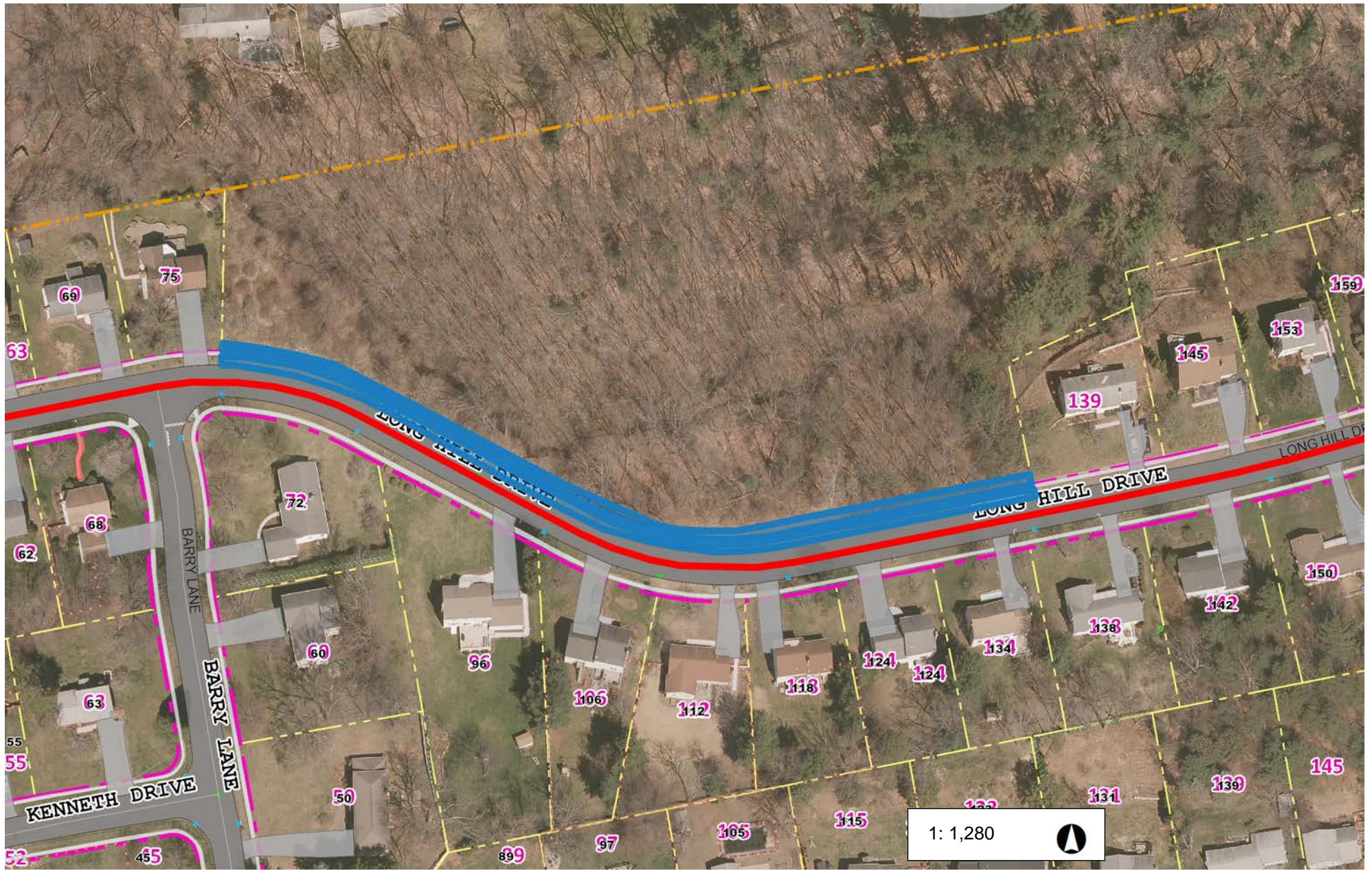

213 0 107 213 Feet

Long Hill Drive Sidewalks 211-243 & 222 & 236 Location 13

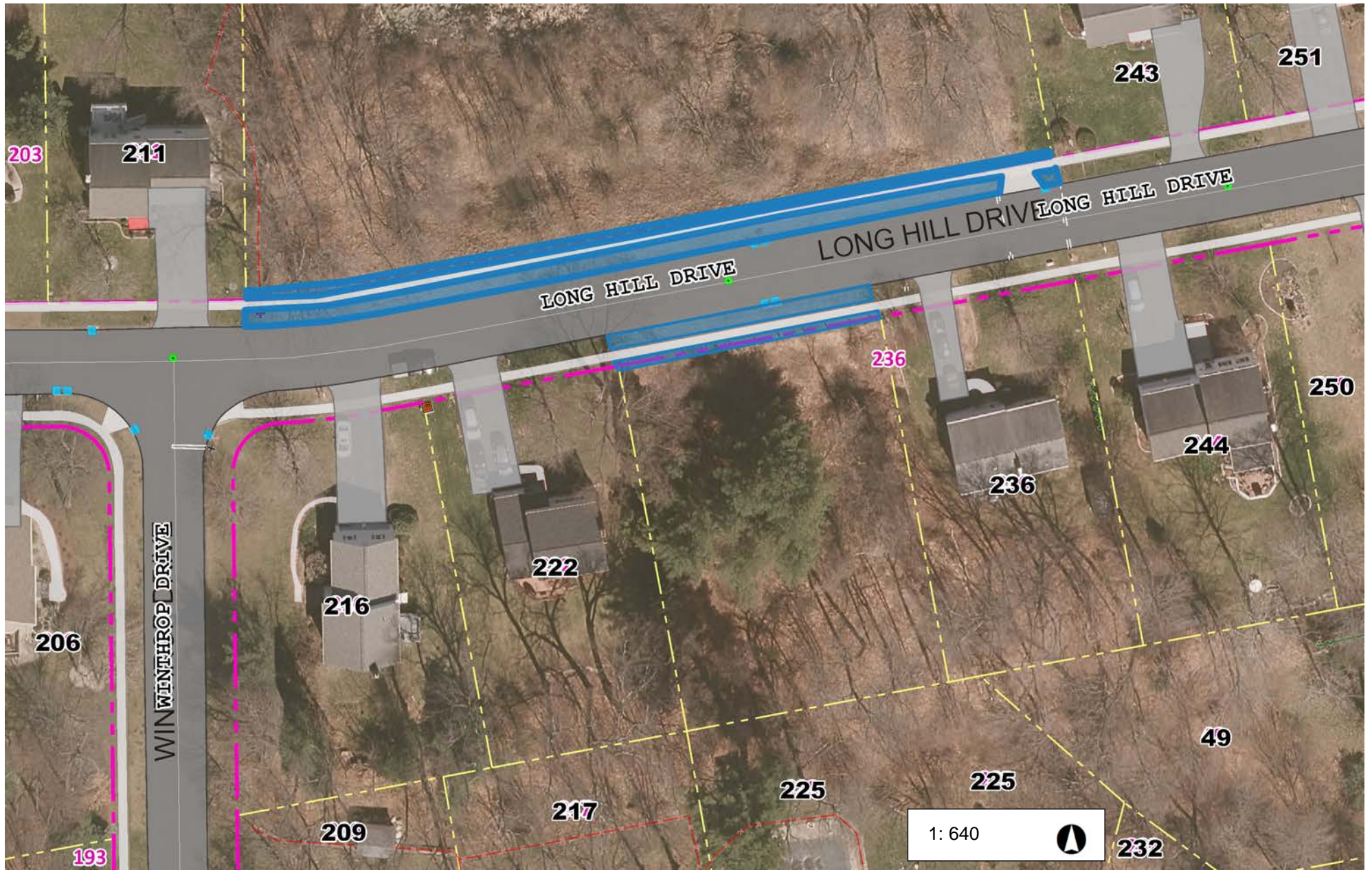

107 0 53 107 Feet

Founders Road Walk Location 14

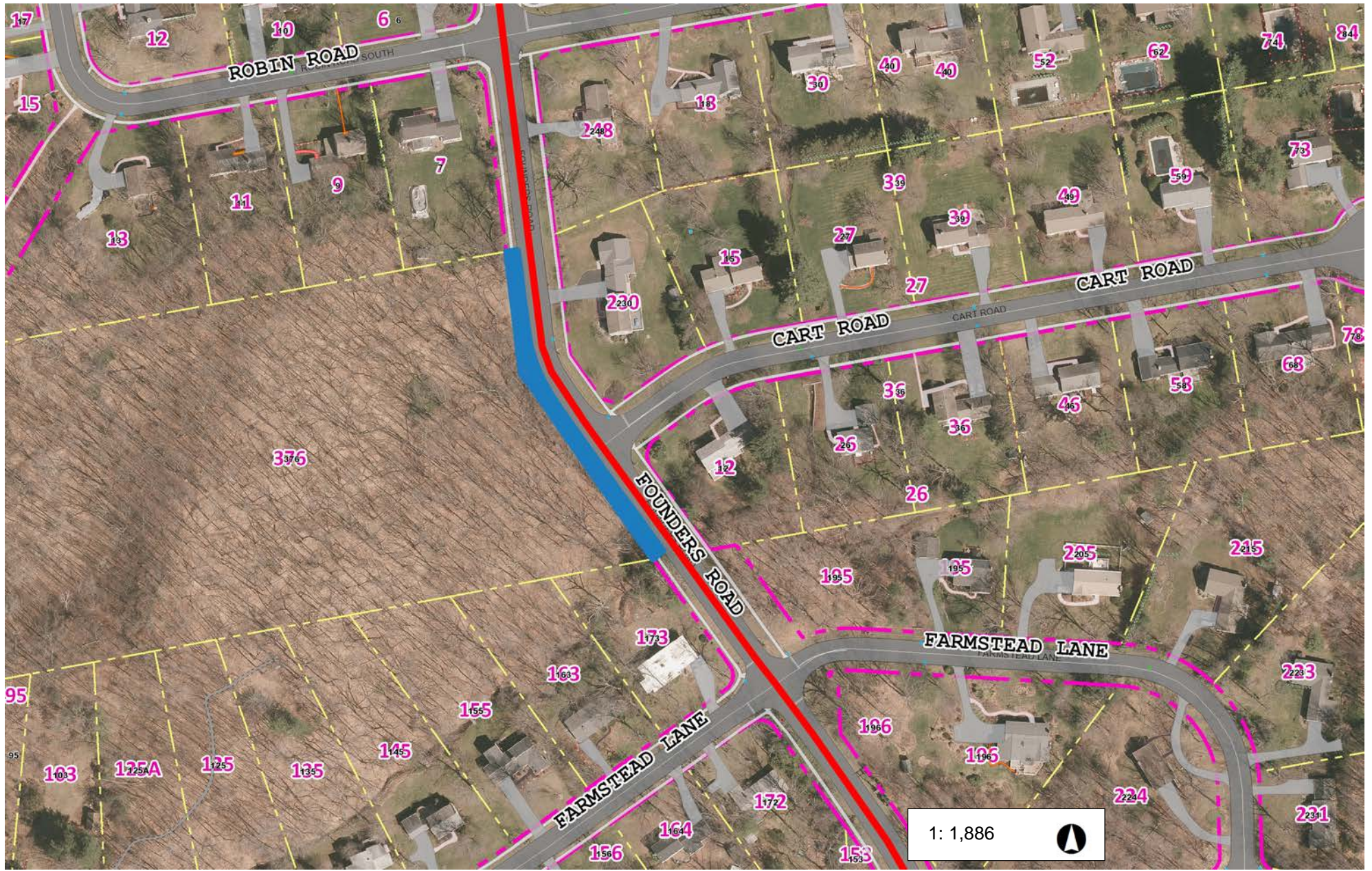

314 0 157 314 Feet

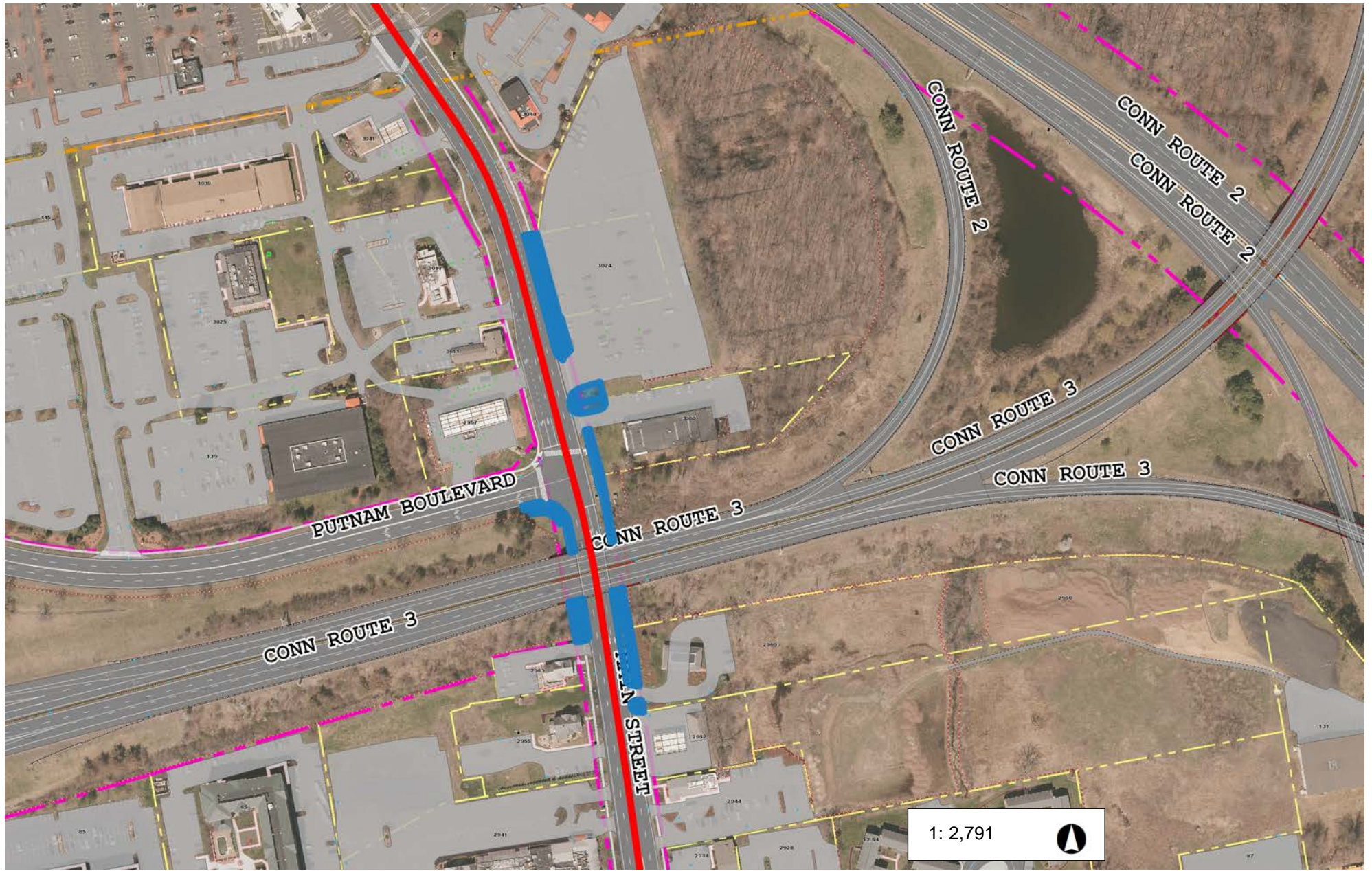

465 0 233 465 Feet

Smith Brook Pump Station Main Street Location 17



233 0 116 233 Feet

Parker Terr. Pump Station Location 18



112 0 56 112 Feet

Eastern Blvd. Location 19

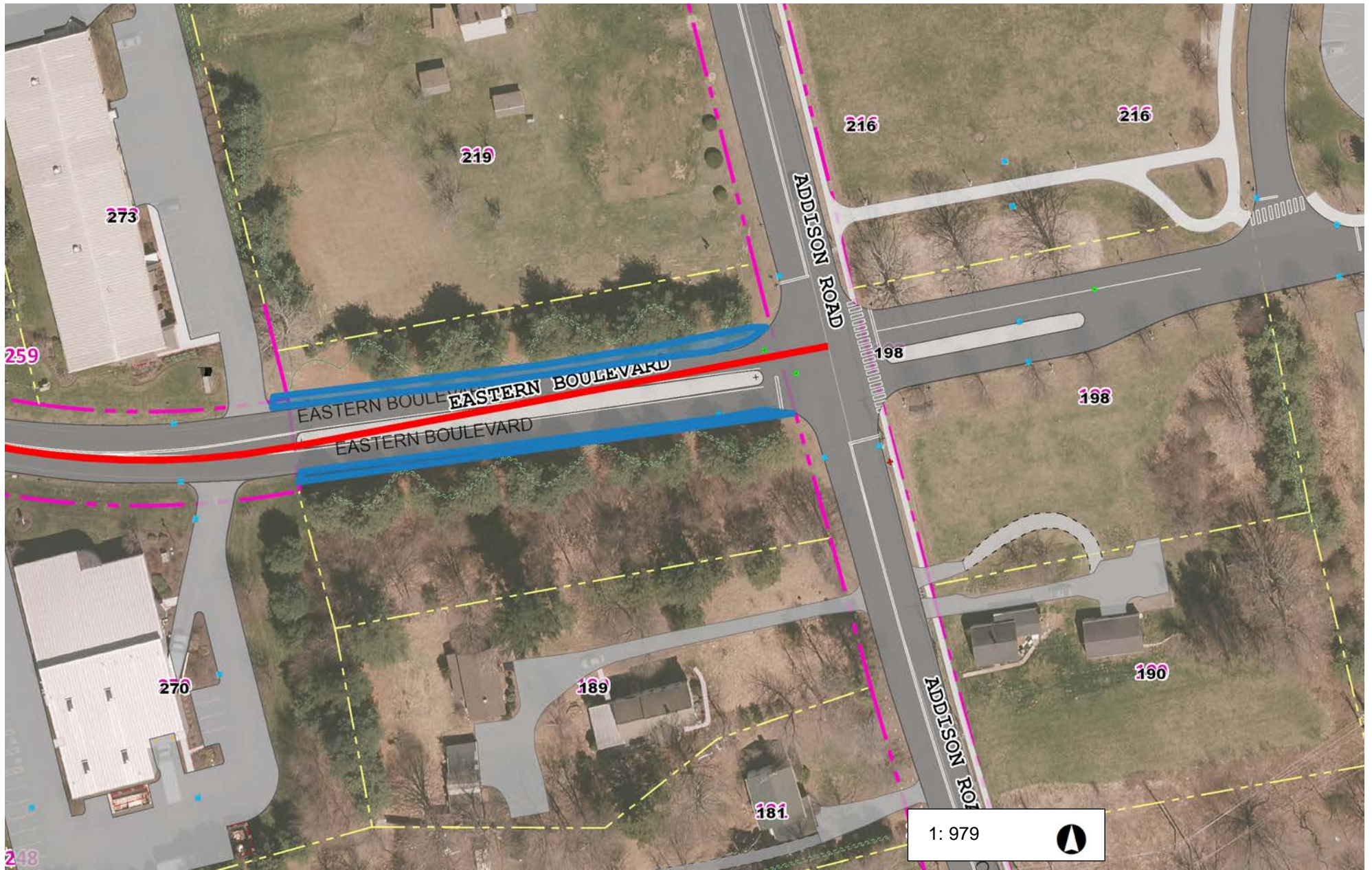

163 0 82 163 Feet

NAD_1983_StatePlane_Connecticut_FIPS_0600_Feet
© Town of Glastonbury GIS

This map is a user generated static output from an Internet mapping site and is for reference only.
Data layers that appear on this map may or may not be accurate, current, or otherwise reliable.

THIS MAP IS NOT TO BE USED FOR NAVIGATION

Great Pond Road Location 20

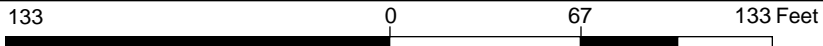
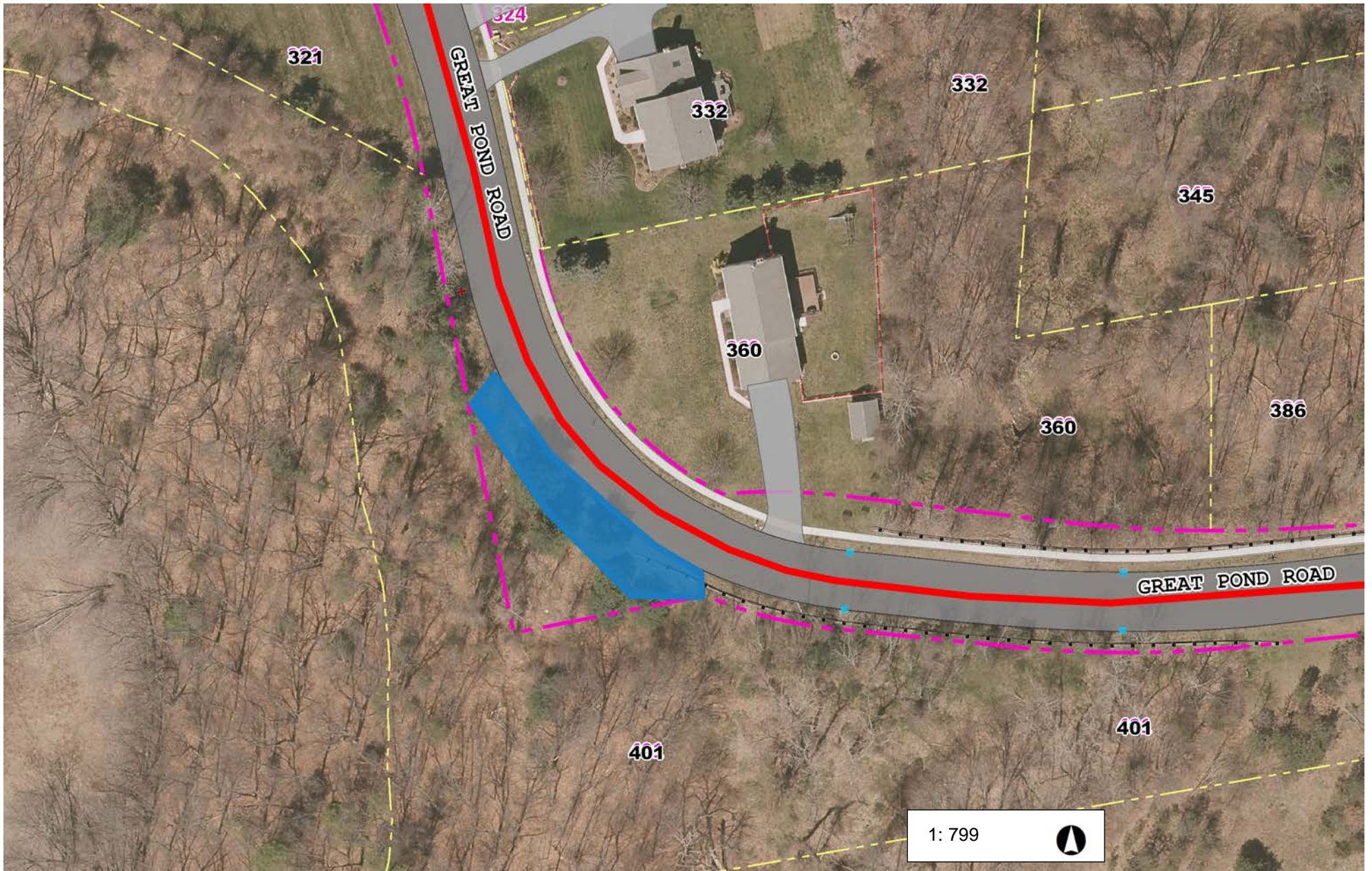

Hampshire Drive 103-131 & 96-128 Location 21

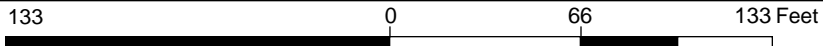

Wassuc Green Location 22

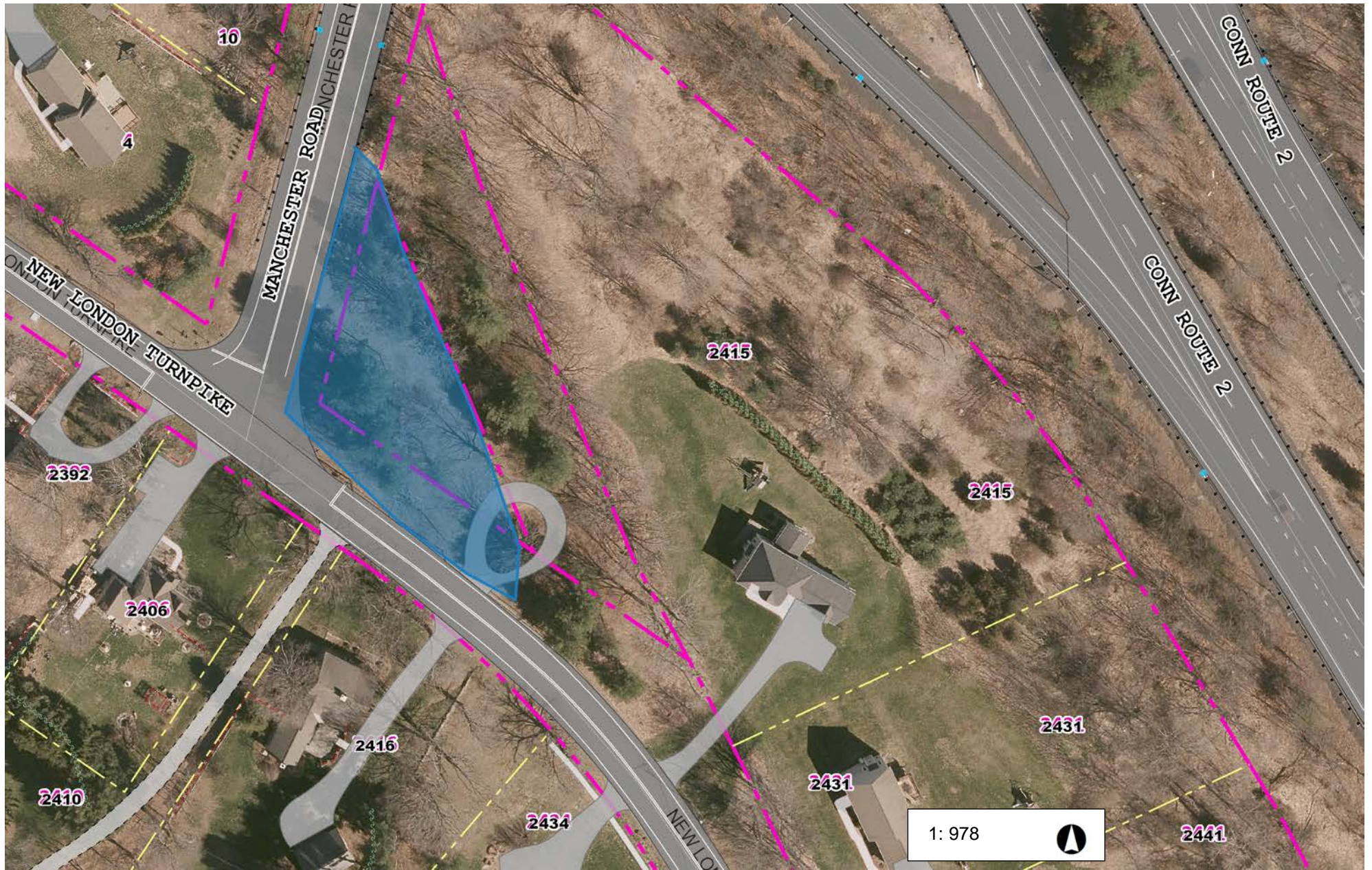

163 0 81 163 Feet

Feldspar Ridge between 243 & 273 Location 23

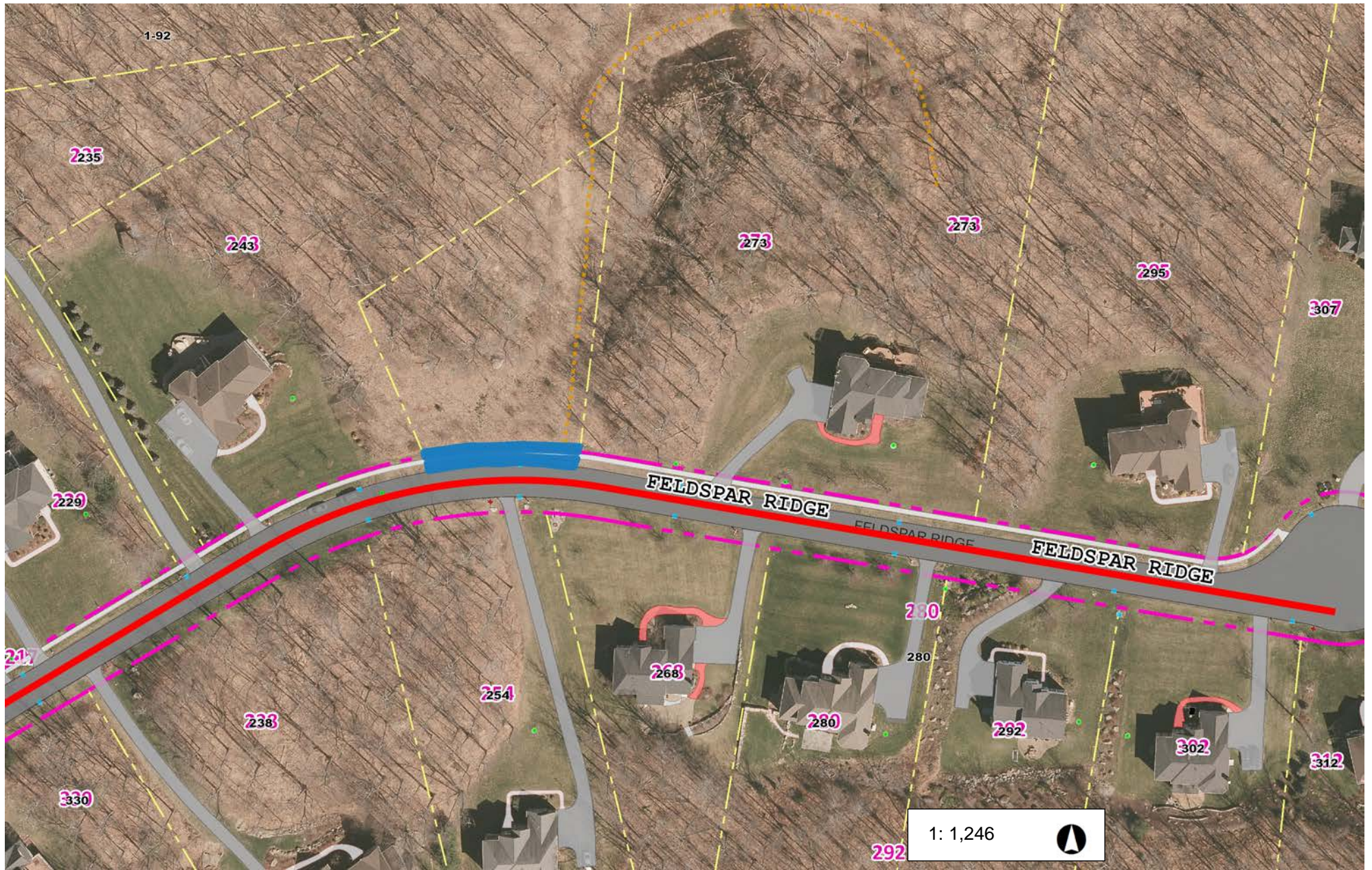

208 0 104 208 Feet

Blackledge Falls Hebron Ave Location 24

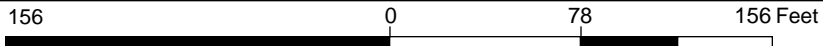
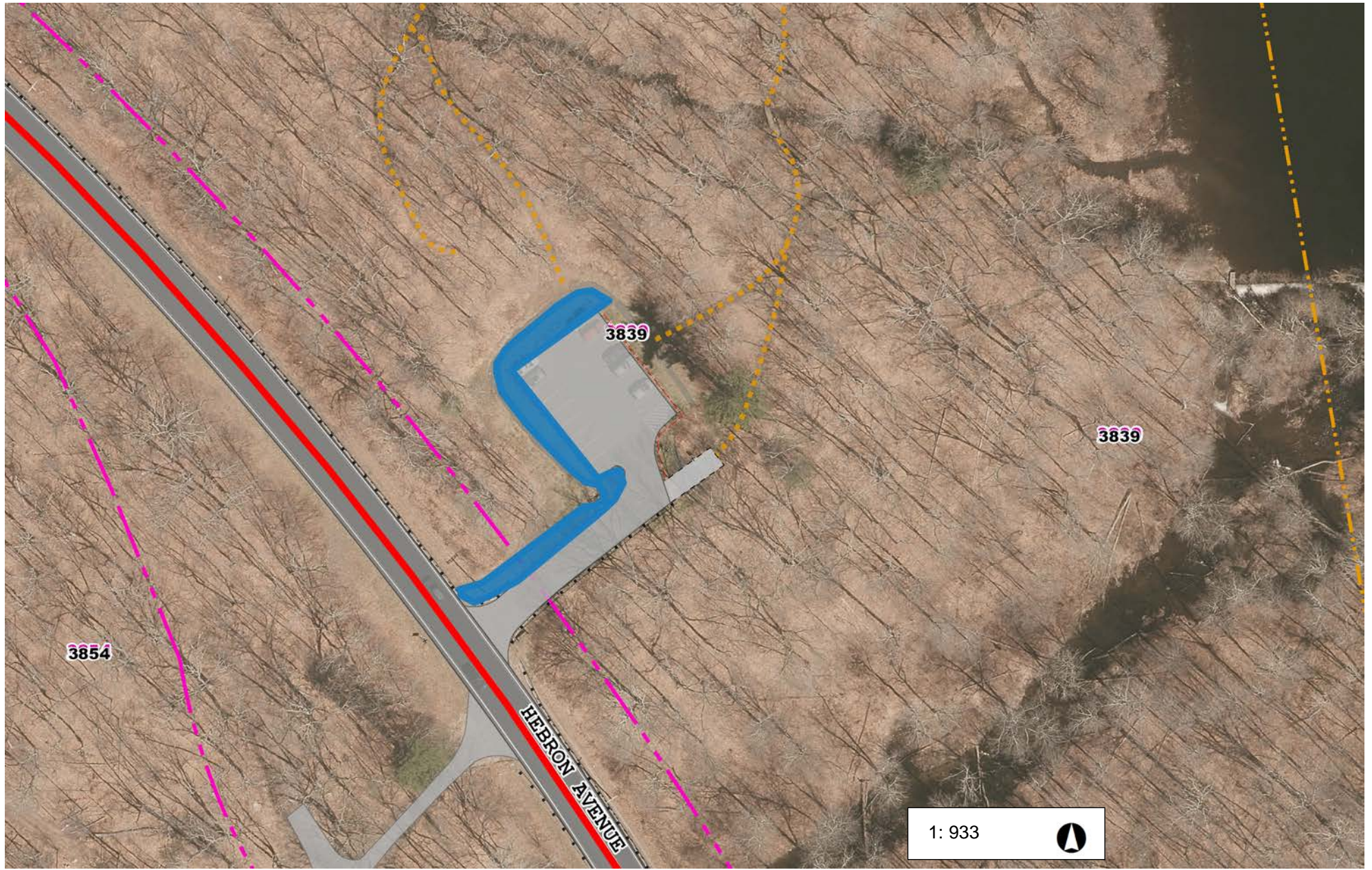

Whitehouse Fam. Preserve 460-486 Tall Timbers Road Location 25

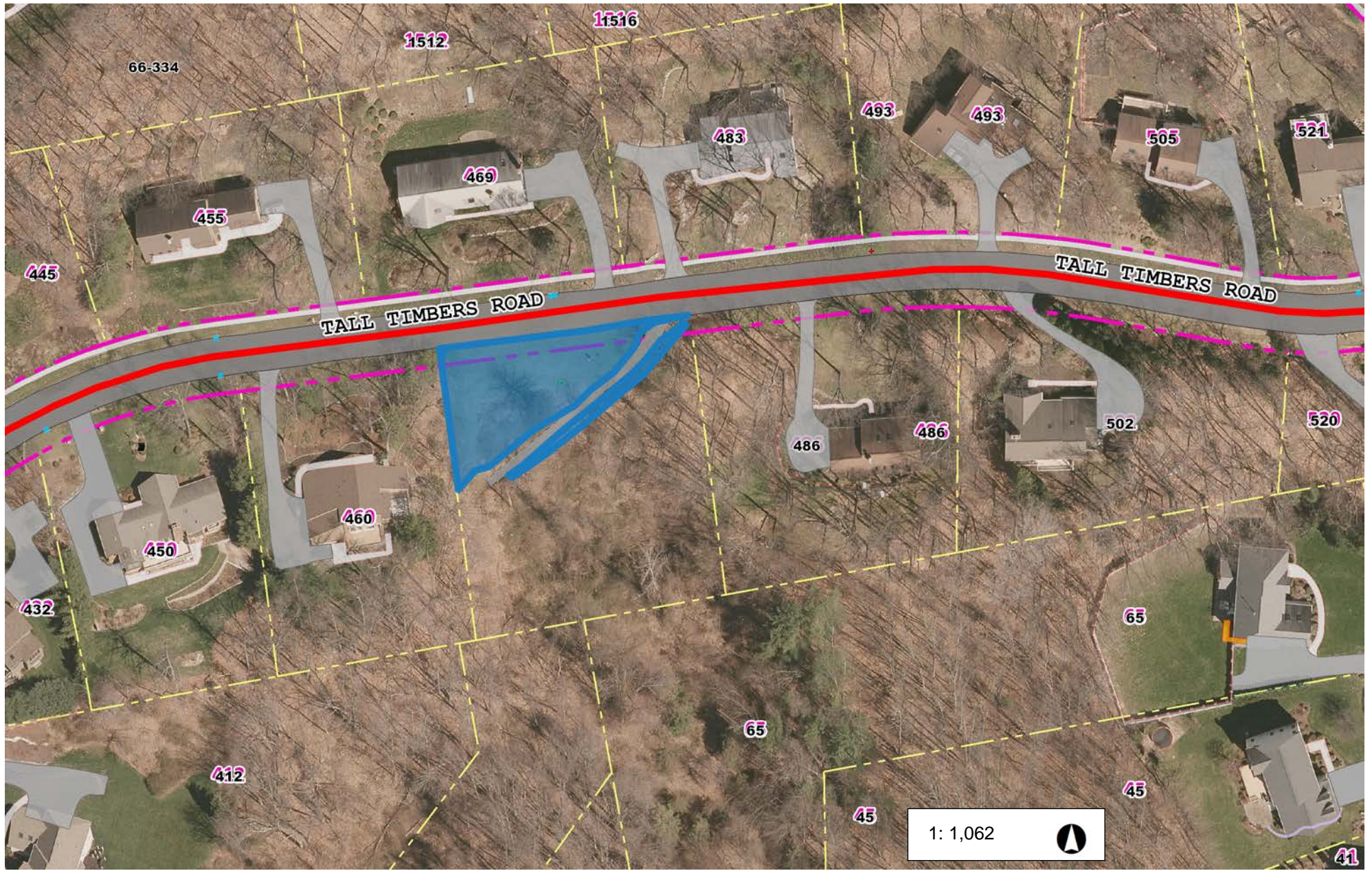

177 0 88 177 Feet

NAD_1983_StatePlane_Connecticut_FIPS_0600_Feet
© Town of Glastonbury GIS

This map is a user generated static output from an Internet mapping site and is for reference only.
Data layers that appear on this map may or may not be accurate, current, or otherwise reliable.

THIS MAP IS NOT TO BE USED FOR NAVIGATION

Cattail Rd. @ Addison 28 Cattail to 564 Addison Location 26

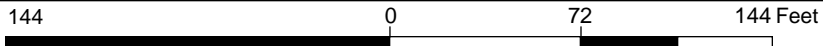
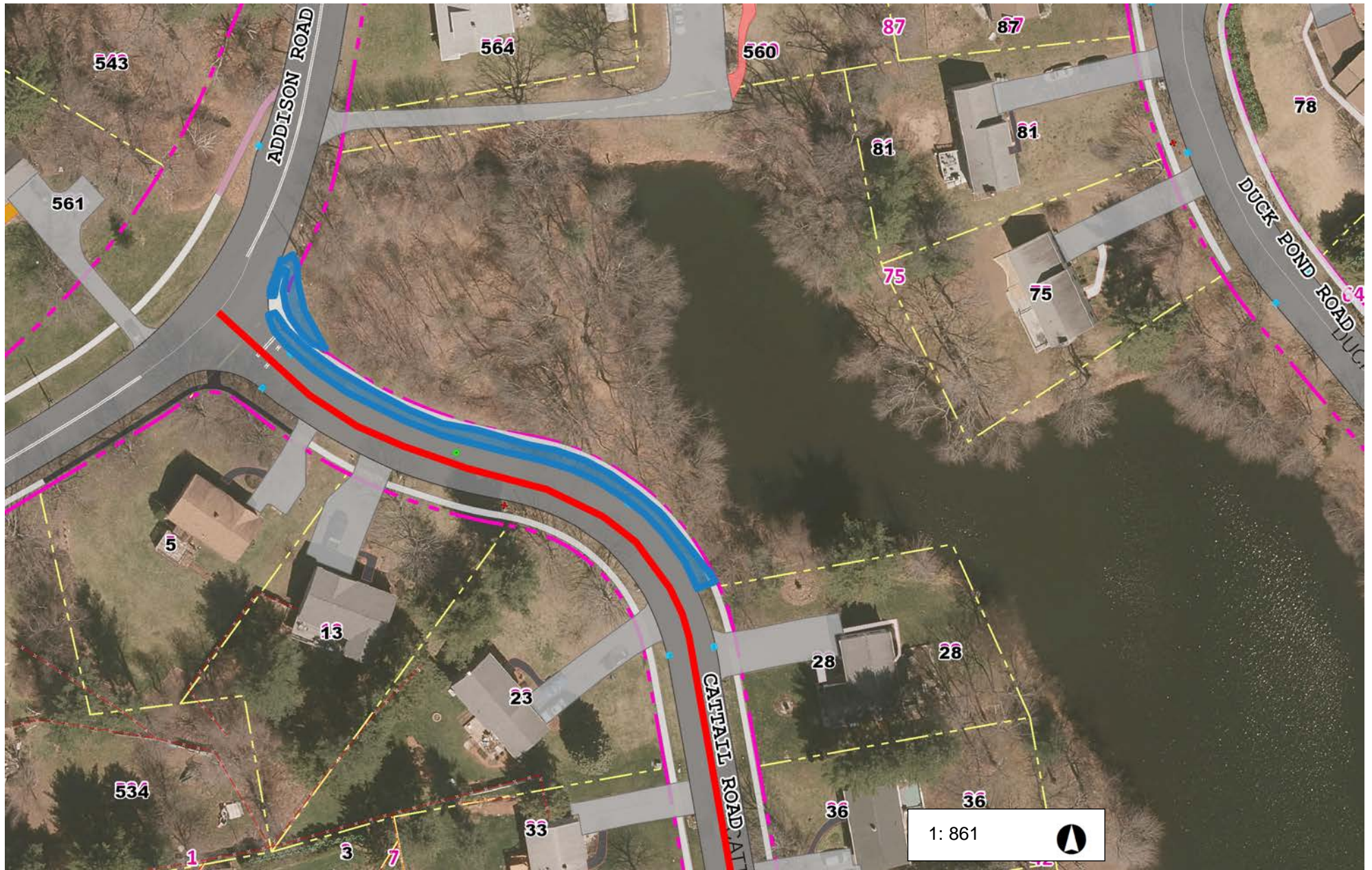

Wassuc Cemetery 2485 N.London Tnpk. Location 27

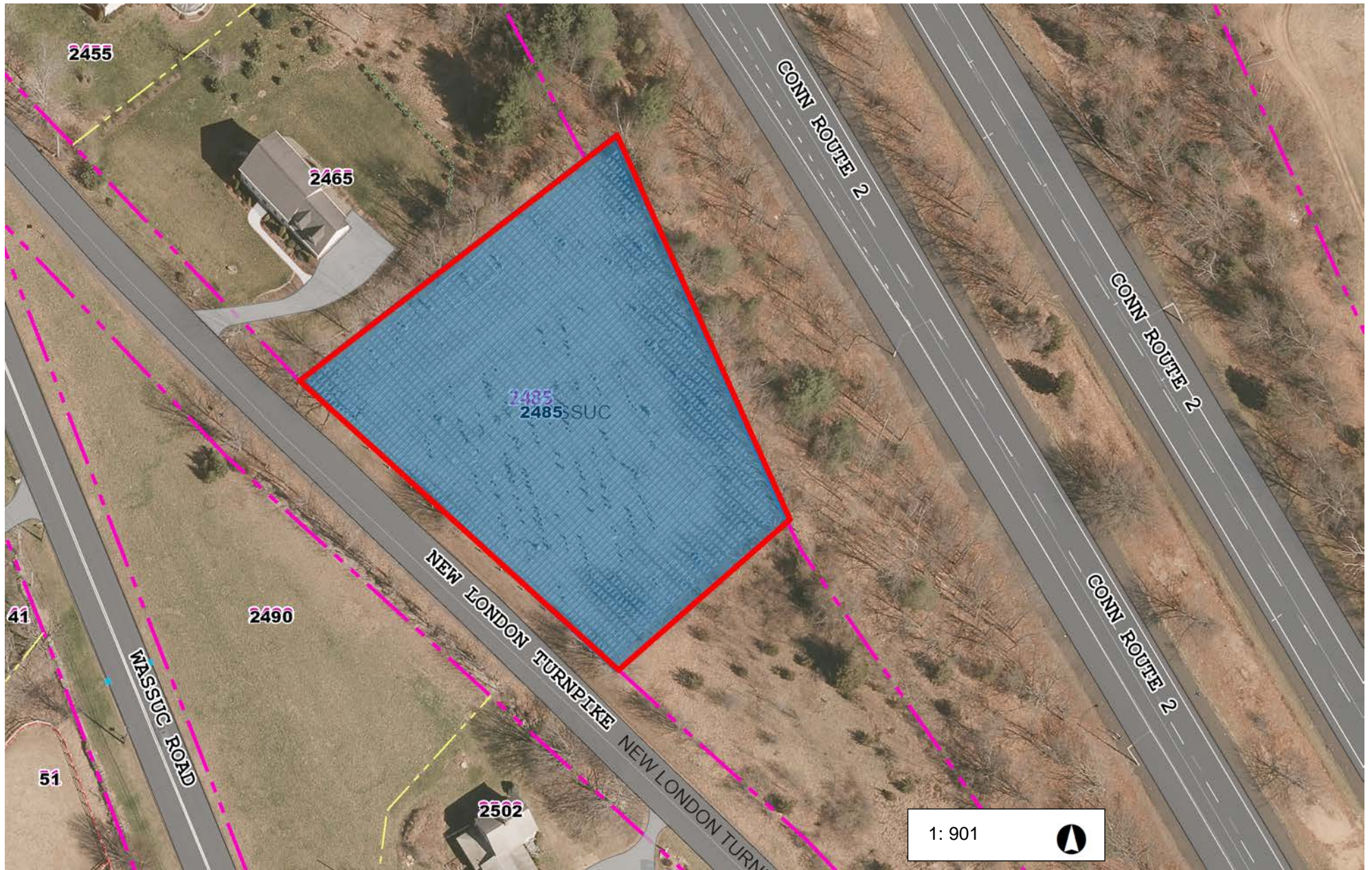

150 0 75 150 Feet

John Tom Hill Cemetery 3280 Hebron Ave Location 28

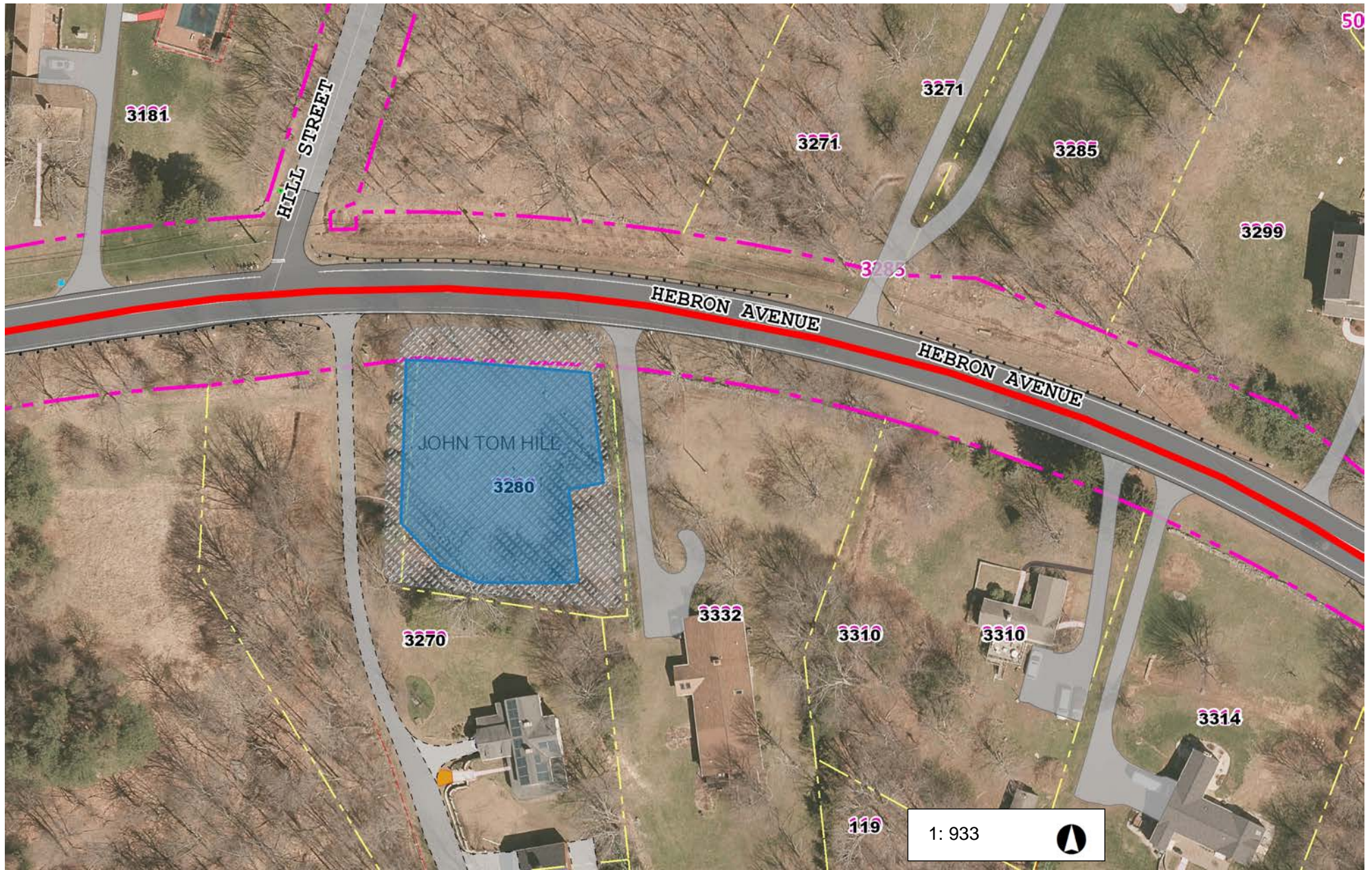

156 0 78 156 Feet

Still Hill Cemetery 668 Main Street Location 29

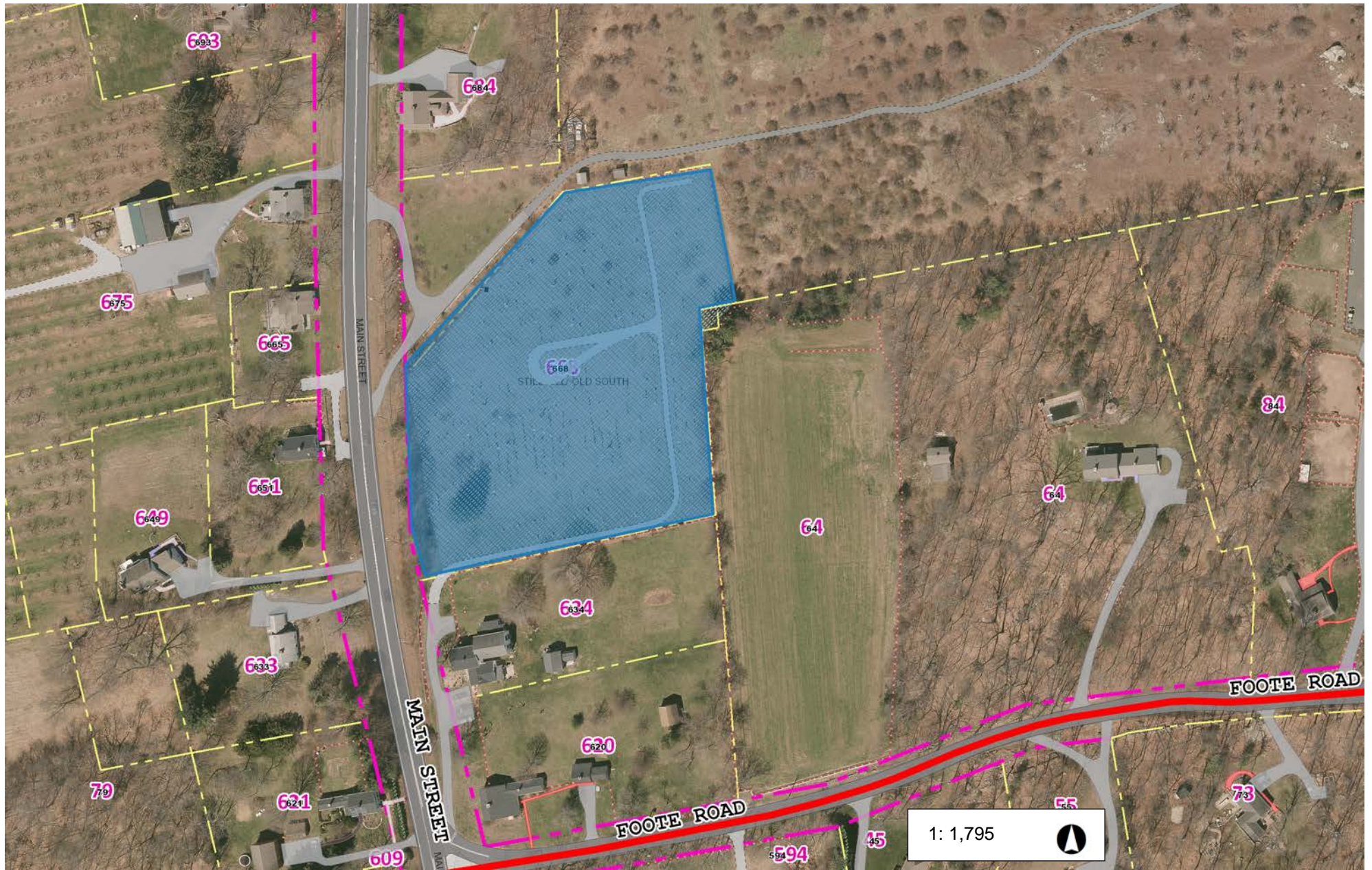

299 0 150 299 Feet

Old Eastbury Cemetery 975 Manchester Rd. Location 30



212 0 106 212 Feet

Longo Open Space off Hebron Ave. Location 31

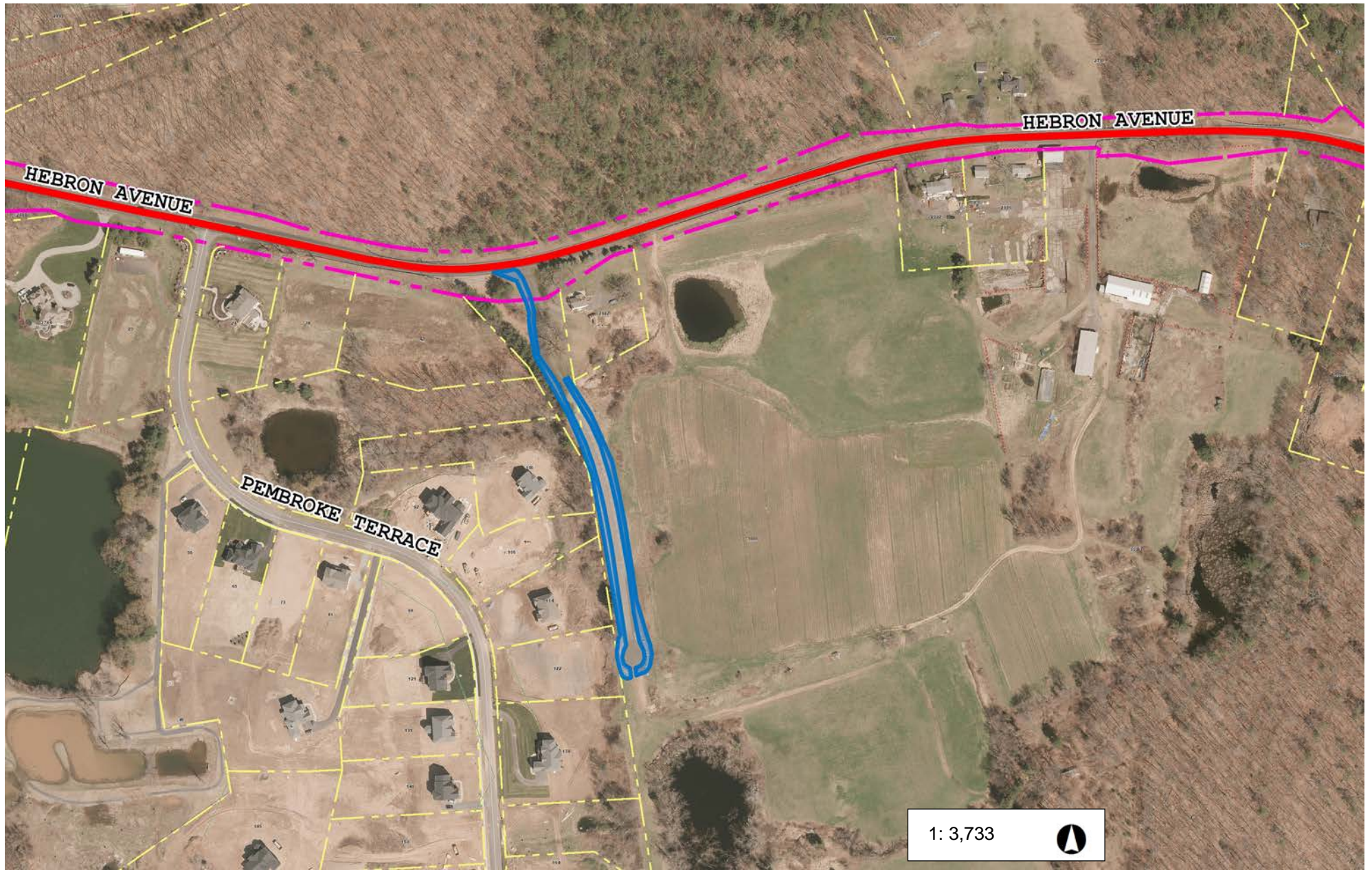

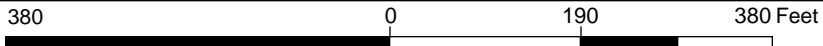
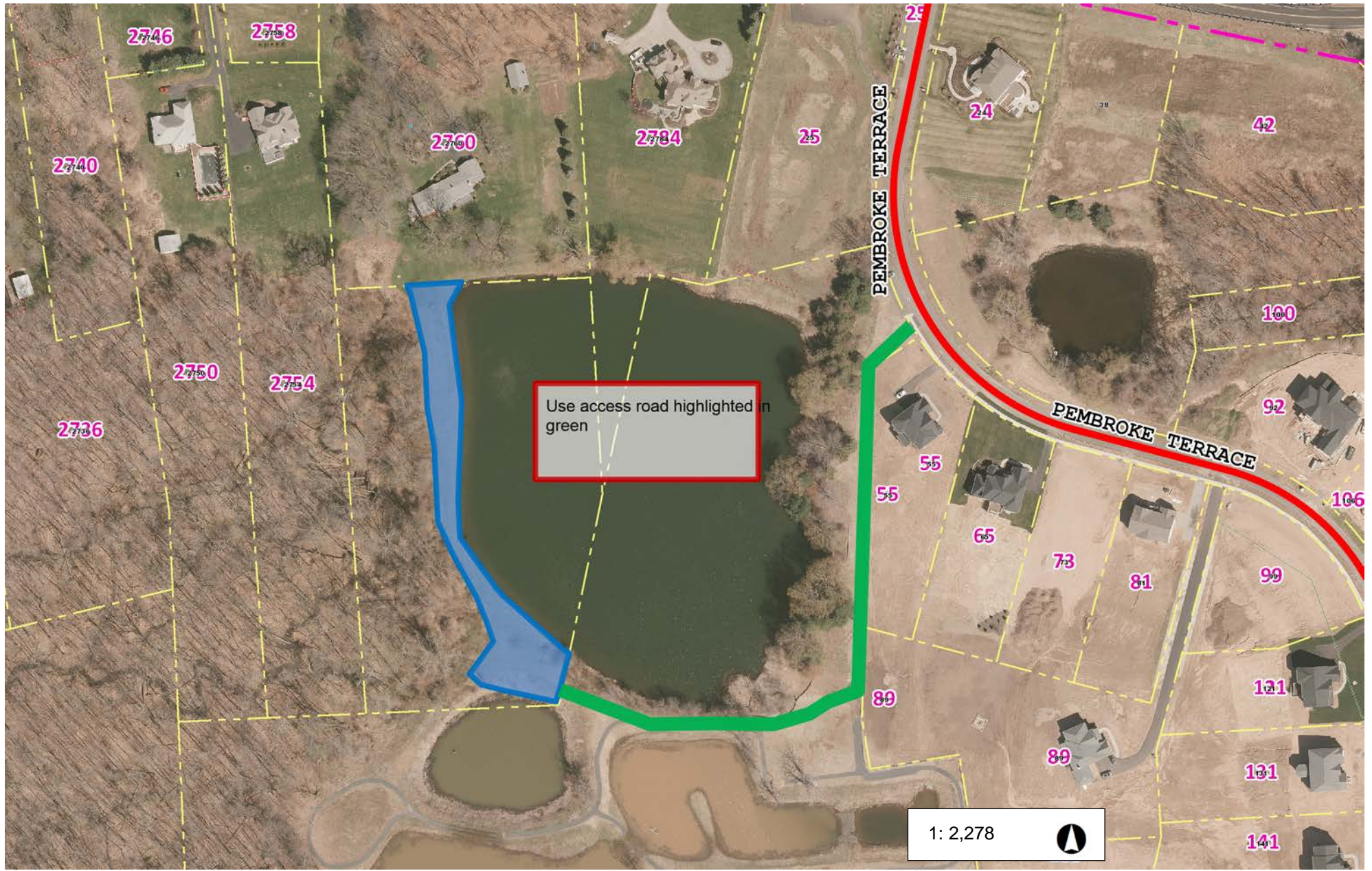

622 0 311 622 Feet

Pembroke Terrace Pond (McClain Pond) Location 32

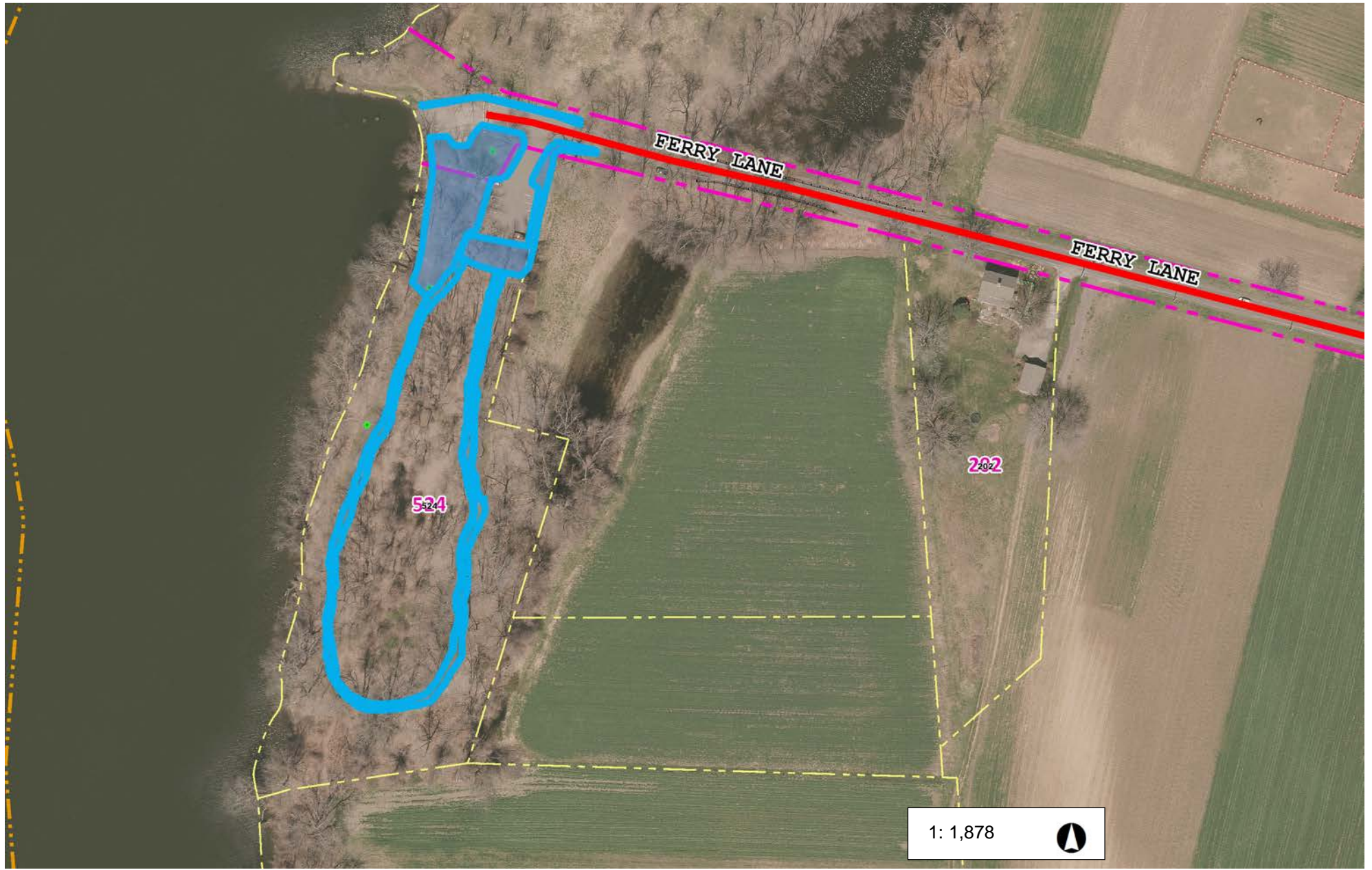

Ferry Landing on Ferry Lane. All blue highlighted areas Location 33



1: 1,878 

313 0 156 313 Feet

Arbor Acres Marlborough Road. Include 2 prices Location 34

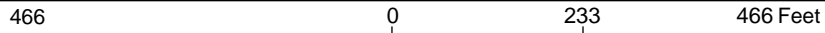
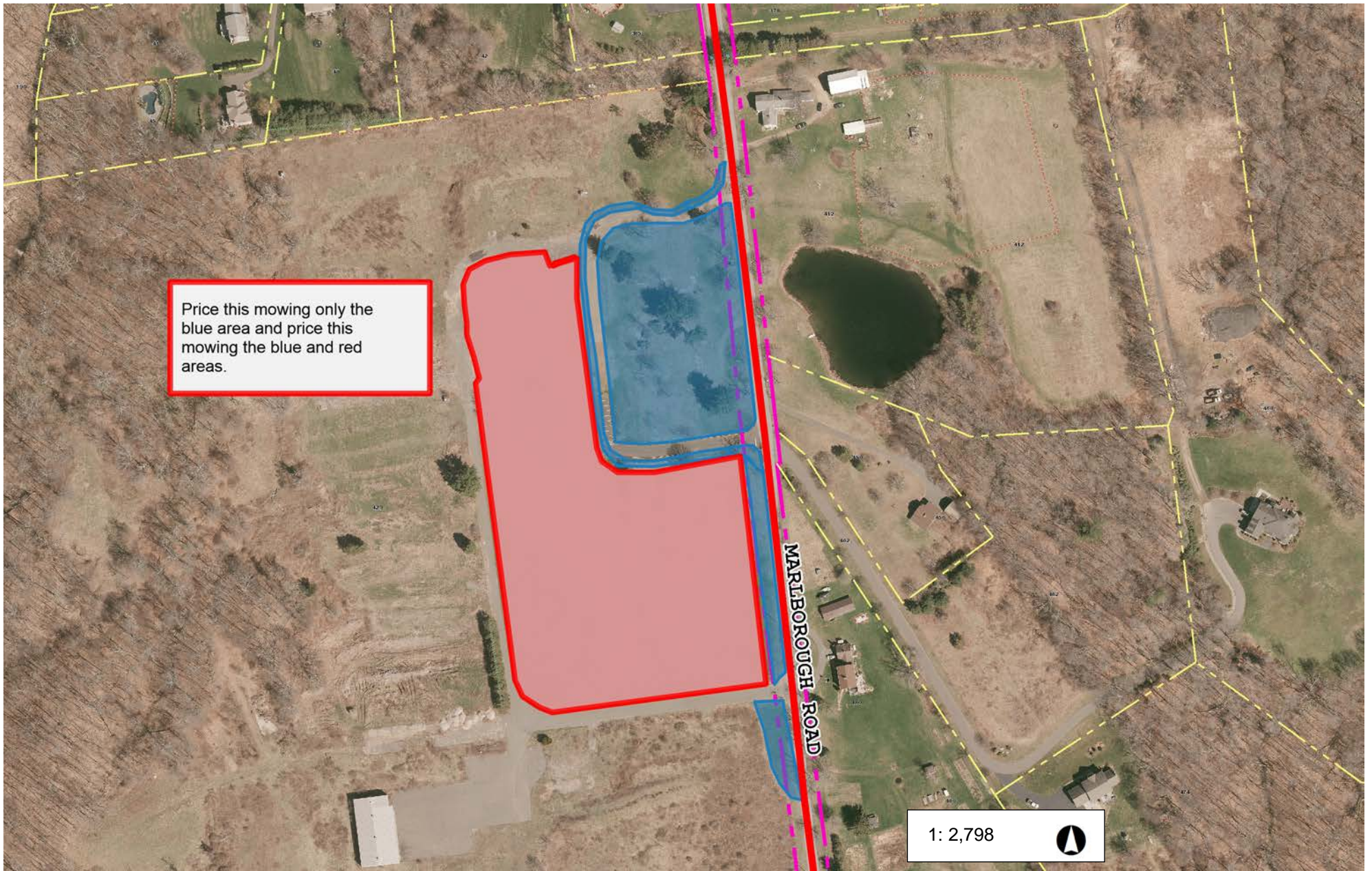

Grayledge Parking Lot Mow 6' around parking lot Location 35

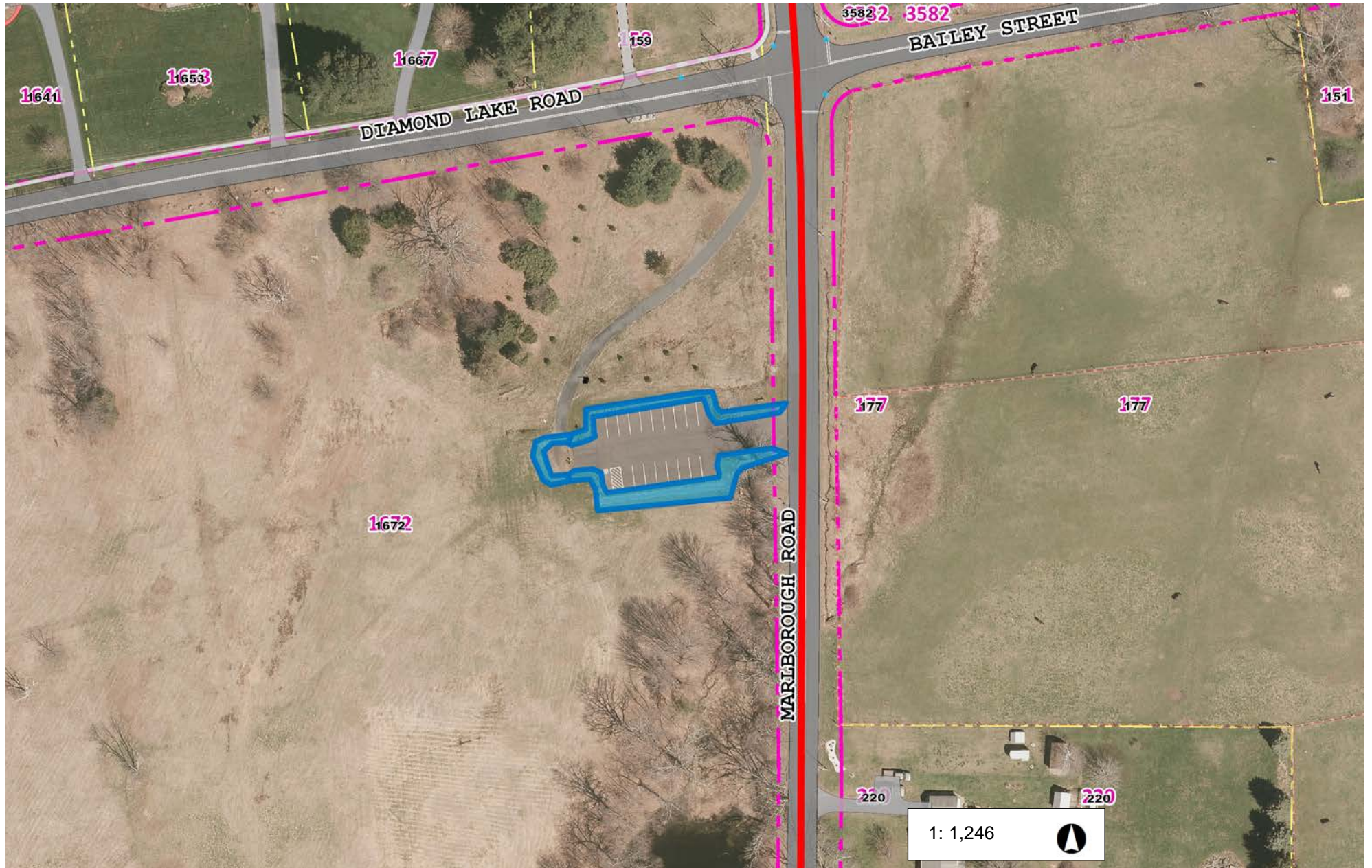

208 0 104 208 Feet

68 Matson Hill Rd. Slocumb Property Mow the perimeter, around parking lot and any obstacles Location 36

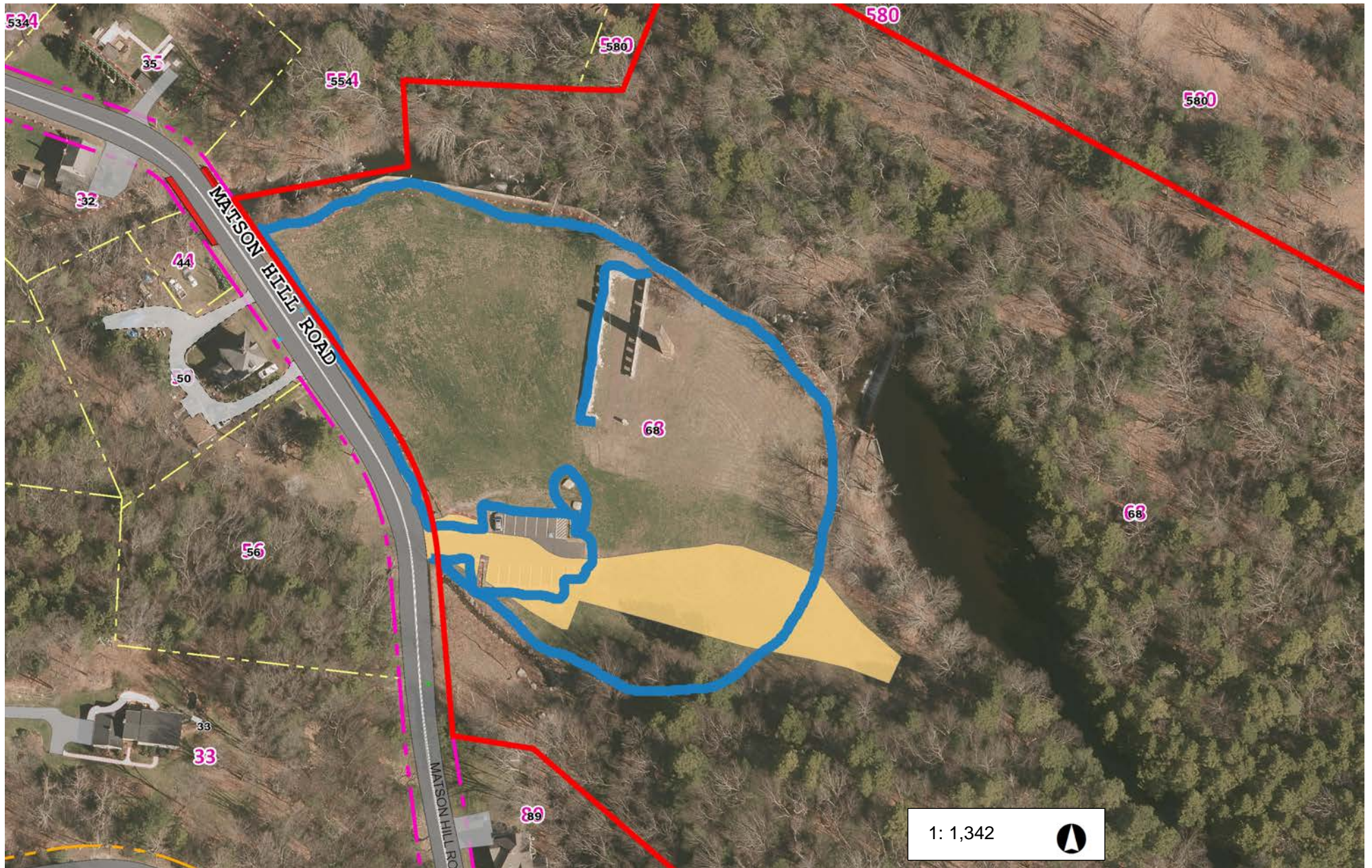

224 0 112 224 Feet

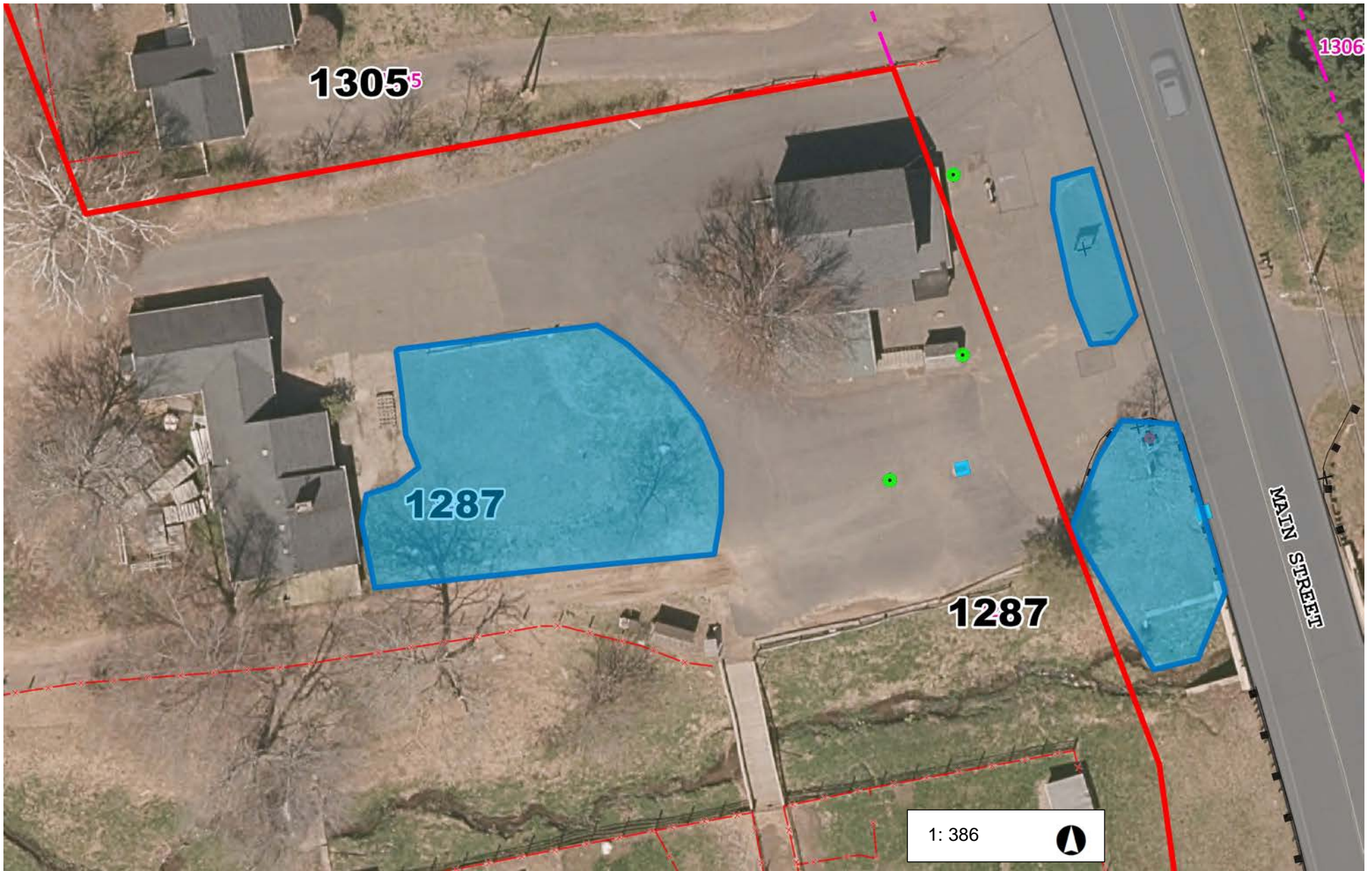

64 0 32 64 Feet

NAD_1983_StatePlane_Connecticut_FIPS_0600_Feet
© Town of Glastonbury GIS

1: 386



This map is a user generated static output from an Internet mapping site and is for reference only.
Data layers that appear on this map may or may not be accurate, current, or otherwise reliable.

THIS MAP IS NOT TO BE USED FOR NAVIGATION

Spruce Lane & Clove Hill sidewalk beltway to #20 Spruce Location 38

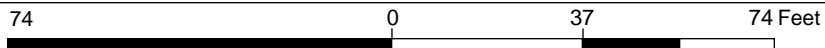
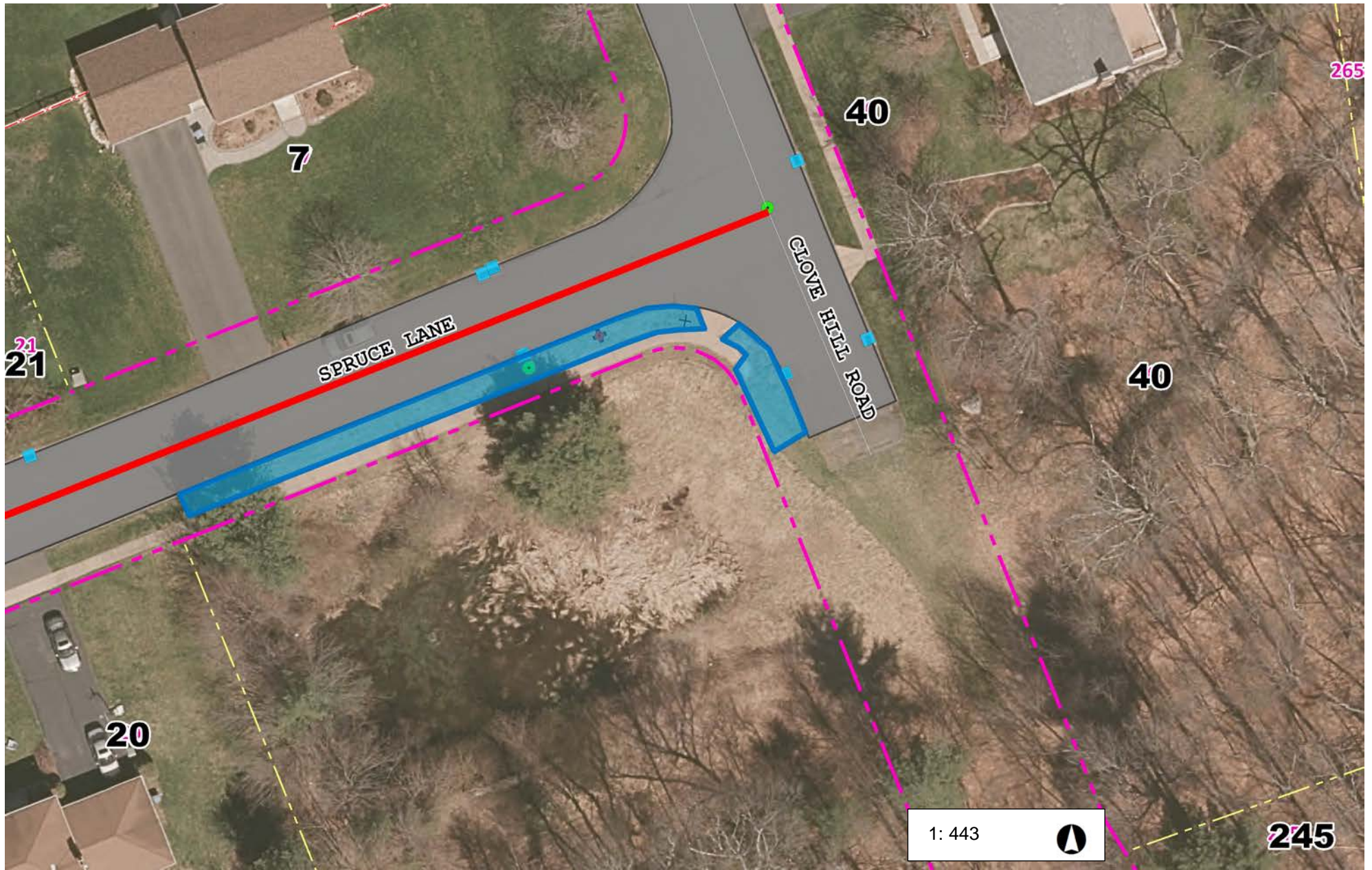

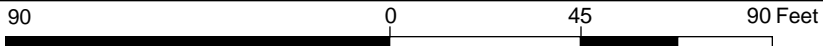
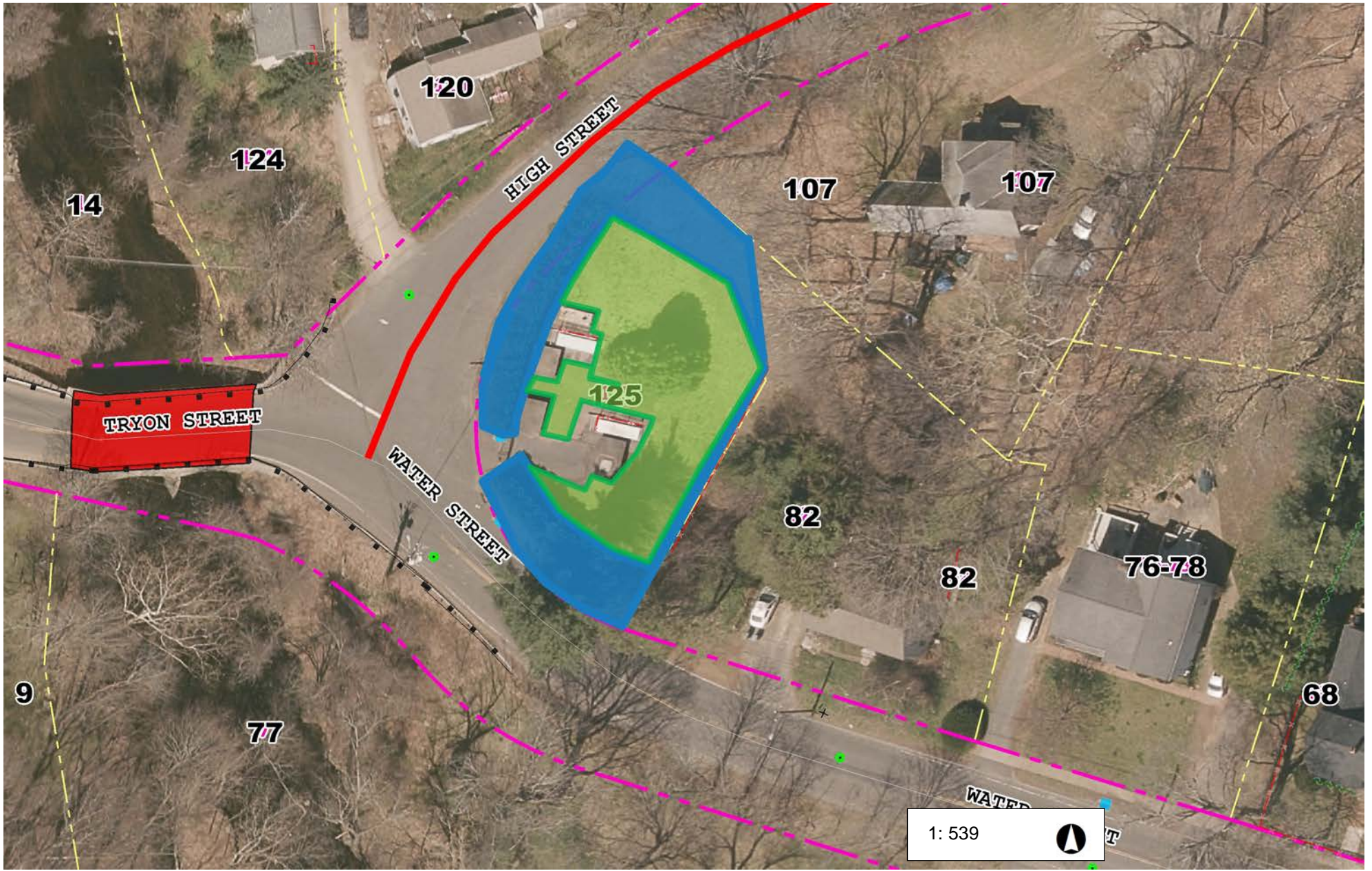

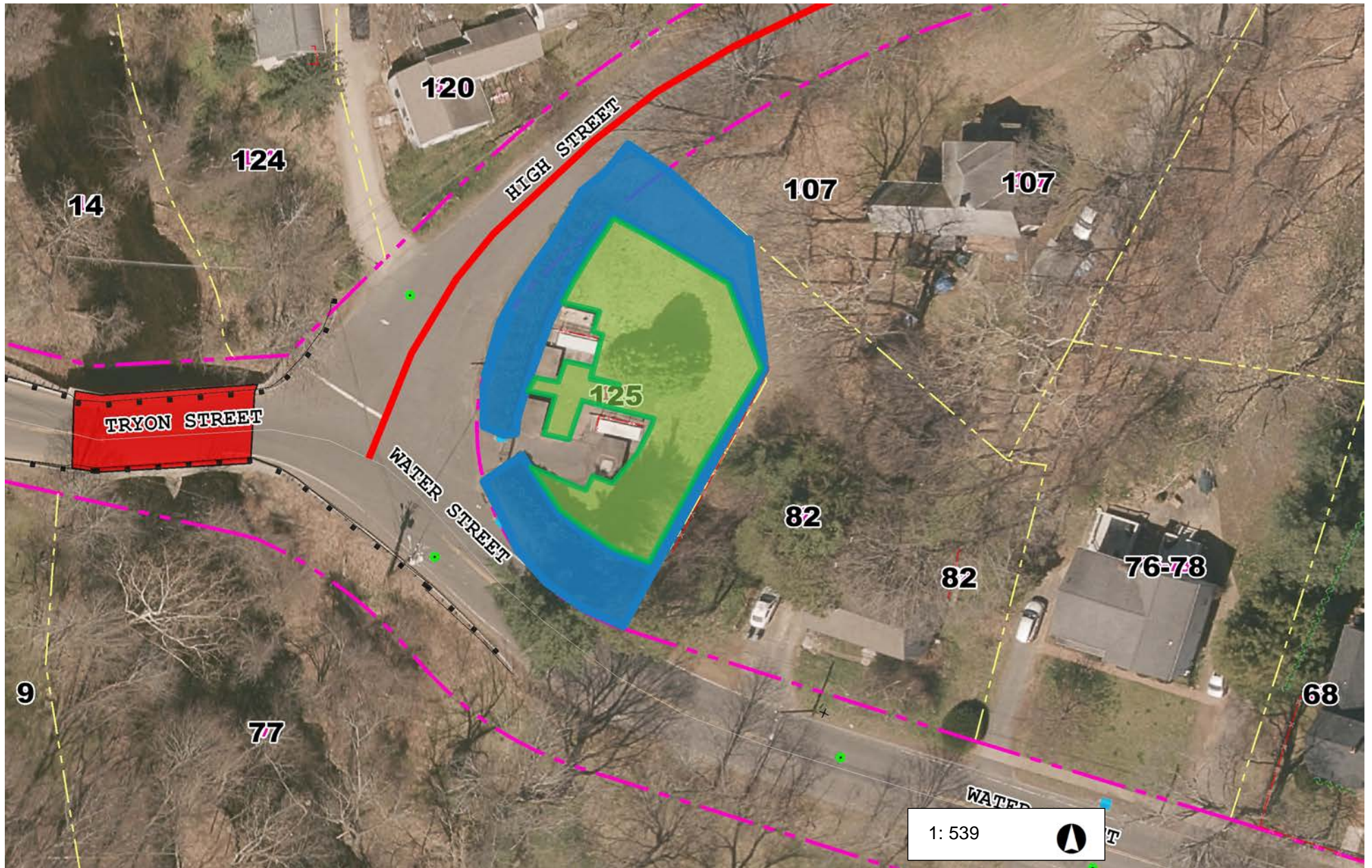

90 0 45 90 Feet

Matson Hill Pump Station Shaded blue area Location 41

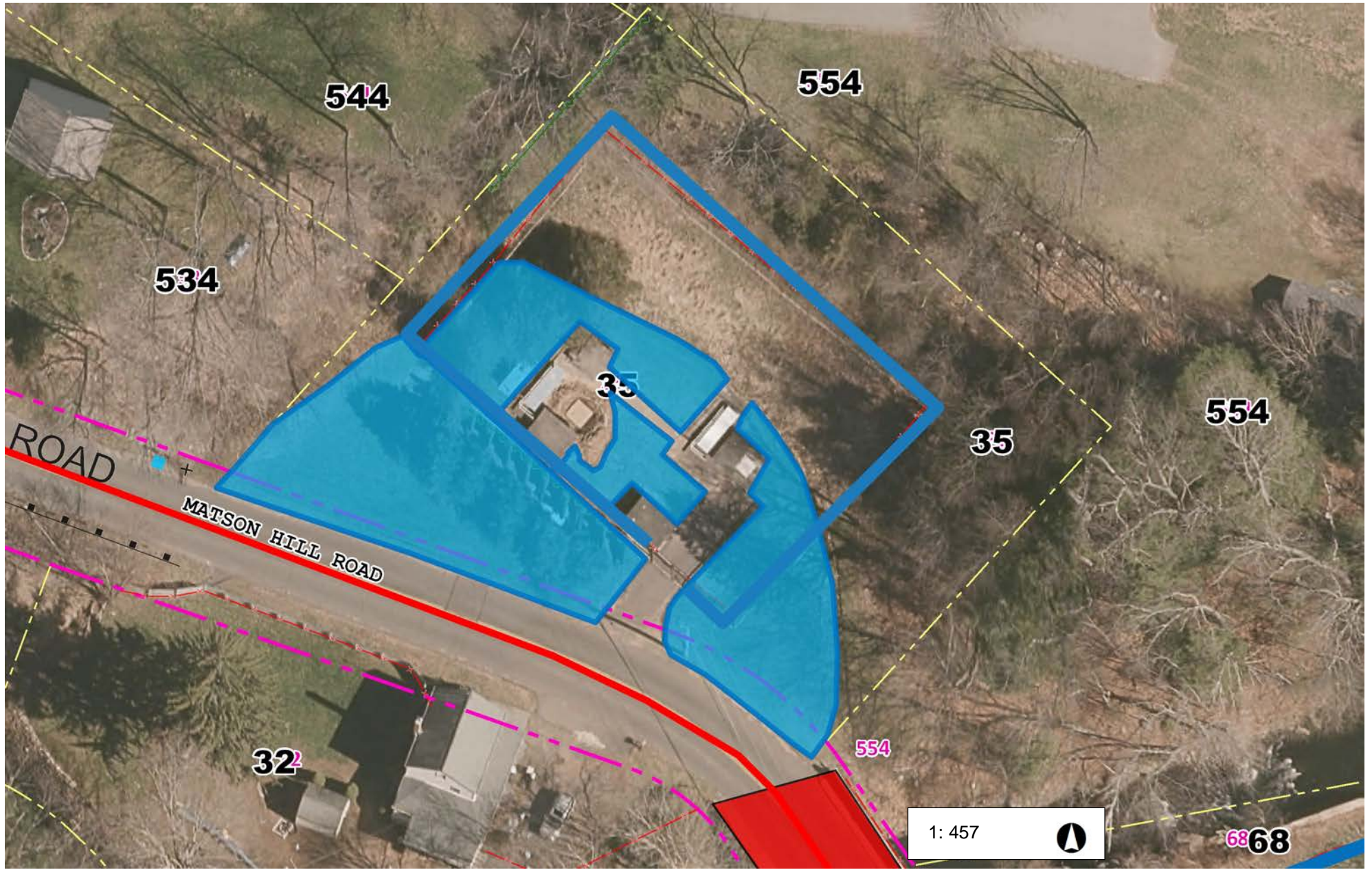

76 0 38 76 Feet

Matson Hill Pump Station Shaded green area Location 42



76 0 38 76 Feet