

Accepted and placed on file Oct 18, 1897  
J. R. Curtis Town Clerk

**Town of Glastonbury, Conn.**

---

**ANNUAL REPORT**

OF THE

**TOWN ACCOUNTS**

FROM

**Sept. 15, 1896, to Sept. 15, 1897,**

AS EXAMINED BY THE AUDITORS,

TOGETHER WITH THE

**Report of the Board of School Visitors,**

AND OF THE

SECRETARY OF SAID BOARD, FOR THE YEAR 1896-97.

---

*As required by the Laws of said Town.*

---

HARTFORD, CONN.:

PRESS OF FINLAY BROTHERS, 25 ASYLUM STREET.

1897.



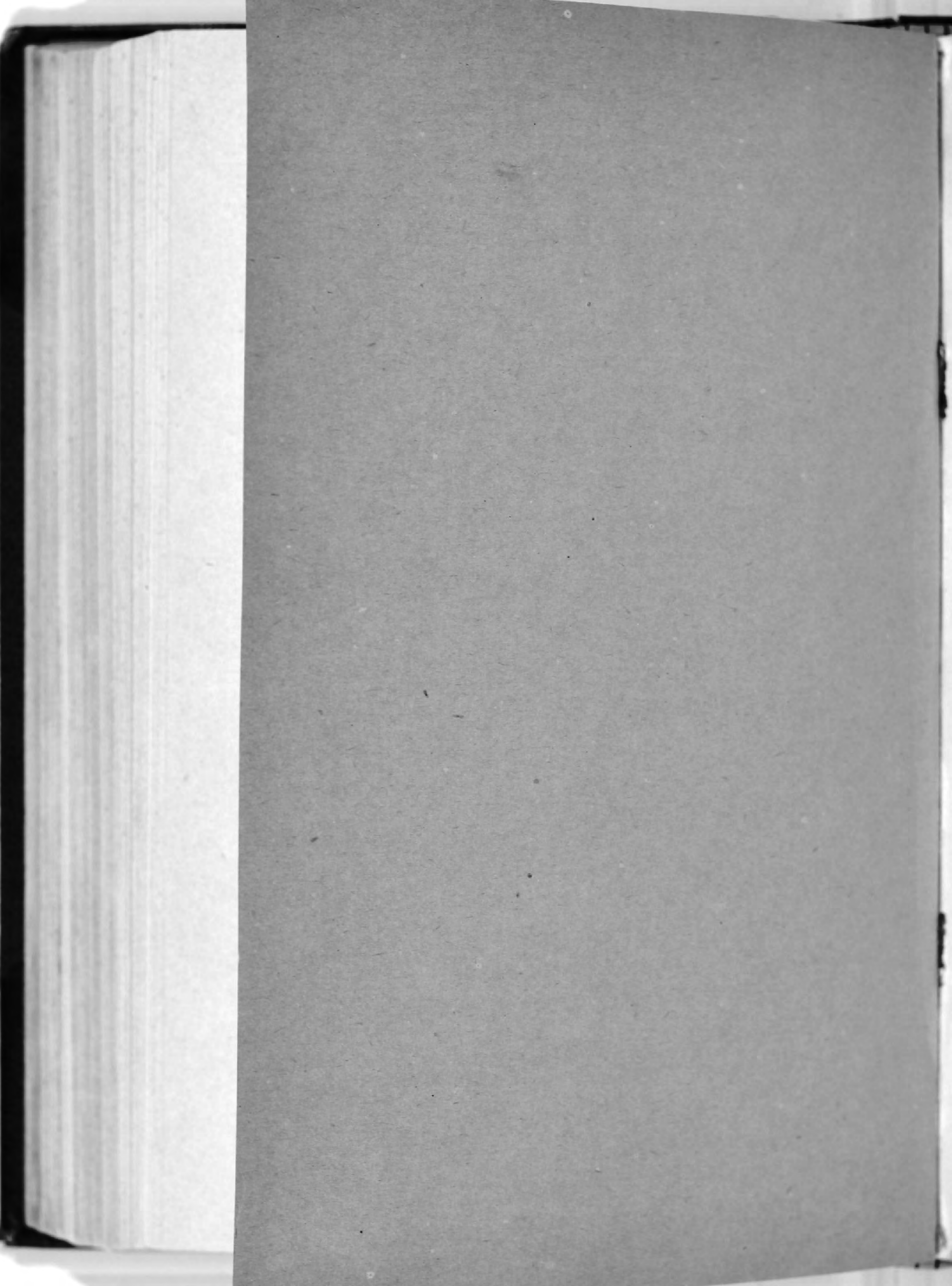



**Town of Glastonbury, Conn.**

---

**ANNUAL REPORT**

OF THE

**TOWN ACCOUNTS**

FROM

**Sept. 15, 1896, to Sept. 15, 1897,**

AS EXAMINED BY THE AUDITORS,

TOGETHER WITH THE

**Report of the Board of School Visitors,**

AND OF THE

SECRETARY OF SAID BOARD, FOR THE YEAR 1896-97.

---

*As required by the Laws of said Town.*

---

HARTFORD, CONN. :

PRESS OF FINLAY BROTHERS, 25 ASYLUM STREET.

1897.



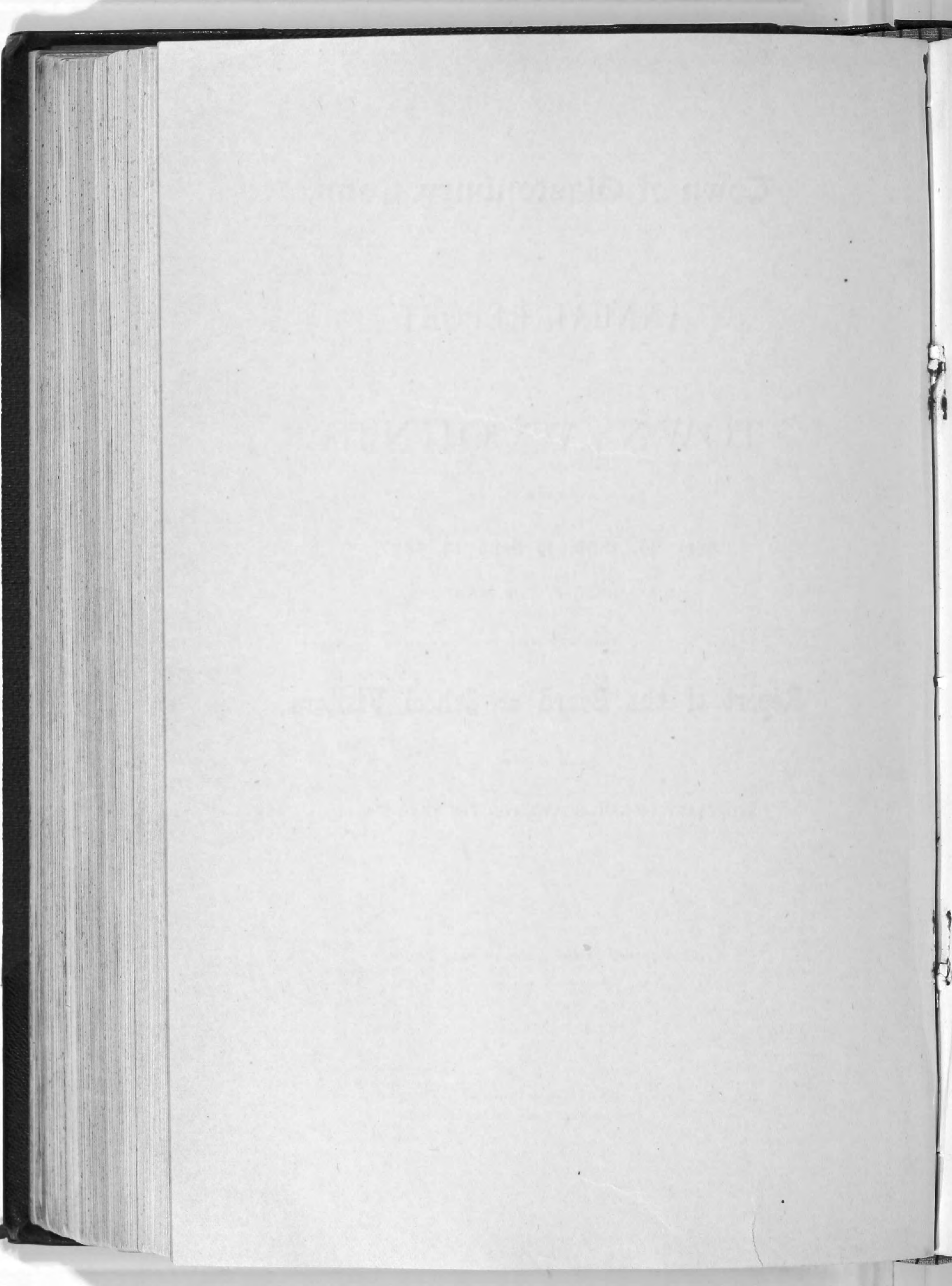



# SELECTMEN'S REPORT.

*To the Town of Glastonbury:*

The undersigned Selectmen herewith present the following report of orders drawn by them on the Town Treasurer during the past fiscal year, up to and including Wednesday, September 15, 1897, to wit:

## ABATEMENTS ON LIST OF 1895.

ALFRED A. WELLES, *Collector.*

	Property.	Military.	Poill.	
Alger, Hudson.....	\$21 60	\$.....	\$.....	Error.
Barker, Leonard.....			1.00	Not a citizen.
Berge, Samuel.....			1.00	Left town.
Bogue, Albert J.....		1.00		Disabled.
Beaudry, Alexander.....			1 00	Over 70 years.
Brainard, Frederick L.....		2.00		C. N. G.
Clark, James.....	1 00			Error.
Cornish, Robert.....		2 00		Left town.
Cornish, Charles E.....		2.00		Left town.
Callahan, Timothy.....		2.00		U. S. N.
Carpenter, John S.....		2.00		Left town.
Caswell John C.....			1.00	Non-resident.
Chapman, Martin.....			1.00	Poor.
Conwell, Nicholas W.....		2 00		Out of town.
Conwell Thomas H.....		2 00		Left town.
Cull, Michael D.....		2 00		Left town.
Cree, David S.....		2.00		Disabled.
Corey, William D.....	2 41			Error.
Cone, Joseph W.....	1.82			Error.
Curtis, William.....		2.00		Left town.
Dart, Mary A.....	.48			Poor.
Deuik, William.....	11 74			Soldier.
Davis, David.....		2 00		Out of town.
Elcha, Clifford H.....			1.00	Poor.
Endress, Robert.....		2 00		Not of age.
Evans, Adelbert.....		2.00		Non-resident.
Friar, Harry M.....		2.00		Left town.
Fischer, Frederick C.....		2 00		Error.
Gaines, William A.....			1.00	Poor.
Gaines, Woodbridge H.....			1.00	Poor.
Geiger, Mary B.....	12 00			Soldier's widow.
Gladwin, Albert N.....		2.00		Left town.
Golden, Francis.....		1.00		Disabled.
Goodrich, Leslie W.....		2 00		Student
Goss, Albert.....			1 00	Poor.
Hale, G. H. and J. H.....	60.00			Error.
Hale, John A.....		2.00		C. N. G.



	Property.	Military.	Poll.	
Hodge, Luman A.....	\$.....	\$2.00	\$.....	Out of town.
Hodge, B James.....	2.34			Error.
Harmon, John P.....	20			Error.
Hodge, Herbert D.....		2.00		Out of town.
Hollister, John.....	2 10			Soldier.
Hale, Orrin.....			1.00	Poor.
Haling, Arthur L.....		1 00		Over 45 years.
Howe, Arthur C.....		1.00		Over 45 years.
Hall, Harry.....		2 00		Non-resident.
Hodge George W.....		2.00		Left town.
Islieb, Valentine.....			1.00	Over 70 years.
Iverson, John.....		2.00		Left town.
Kingsbury, Wm S.....			1.00	Student.
Kellam, James L.....			1.00	Over 70 years.
Kellam, Arthur L.....		2.00		Gov Employee.
Kellam, Walter B.....		2.00		Not subject.
Kinne, Watson T.....		1.00		Over 45 years.
Kinne George W.....		1.00		Disabled.
Kelley John, Jr.....		2.00		Left town.
Kelley, Timothy, Jr.....		2.00		Left town.
Lang, August.....			1 00	Unknown.
Ledyard, Samuel P.....		2.00		Out of town.
Lee, Caleb J.....			1.00	Soldier.
Lutton Samuel.....		2.00		Left town.
Lynch, Michael.....		2.00		Non-resident.
Long, George.....	8.40			Error.
Lindsay, John.....			1.00	Poor.
Meuschke, Julius.....		1.00		Over 45 years.
Martin, Charles.....		2 00		Unknown.
Magginis, Nethaniel.....			1.00	Unknown.
Matson, Washburn.....			1 00	Over 70 years.
McNamara, John S.....			1.00	Not subject.
Northrup, Edmund.....			1 00	C. N. G.
O'Connel, Michael.....			1.00	Not subject.
O'Brien, John.....		2.00		Left town.
Paulman, William.....		2.00		Left town.
Patten, Frederick G.....	3 36			Disabled.
Pfau, Herman.....		1.00		Over 45 years.
Patterson, Hans.....		1.00		U. S. N.
Porter, Edwin C.....		2.00		Left town.
Roberts, Edward F.....		2.00		Non-resident
Reed, Charles.....	1.00			Error.
Rose, Frank H.....	1 45			Error.
Roberts, William.....		2 00		C. N. G.
Scranton, James.....	.66		1.00	Left town.
Stafford, George W.....		2 00		Left town.
Stevens, Jason, and Wife.....	.66			Error.
Strickland, Watson T.....			1.00	Over 70 years.
Strong, Delos.....			1.00	Not subject.
Sackett, Chas. E.....			1.00	Deaf and dumb.
Thomas, James L.....		1.00		Over 45 years.
Tryon, Edward S.....		2 00		Left town.
Sinderhauf Carl F.....		1.00		Over 45 years.
Trowbridge, Frederick T.....	1 51	2.00		Error.
Ulbert, Herman.....			1.00	Not citizen.
Wadsworth, Frank.....			1.00	Non-resident.
Wadsworth, Henry.....			1.00	Over 70 years.
Wadsworth, Giles.....		1.00		Over 45 years.
Welden Albert.....		1.00		Disabled.
Welden, Alfred H.....		1.00		Not subject.
Weir, Chauncey.....		2.00		Unknown.
Wilcox, Chas.....		1.00		Over 45 years.



	Property.	Military.	Poll.	
Wright, Dwight H.....	\$.....	\$1.00	\$.....	Disabled.
Warner, William.....	.....	.....	1.00	Over 70 years.
Wolfer, Mary.....	3.60	.....	.....	Soldier's widow.
Wright, Albert L.....	.....	2.00	.....	Left town.
	\$136 33	\$98.00	\$29.00	
Total .....	.....	.....	.....	\$263.33
Interest .....	.....	.....	.....	23.70
				\$287 03

## CEMETERIES.

Noel H. Moses, sexton Center Cemetery, mowing and care, . . . . .	\$ 5.00	
Hills Brothers, mowing Cemetery, . . . . .	3.00	
John Penfield, sexton Still Hill Cemetery, mowing and care, . . . . .	8.00	
S. A. D. Higgins, sexton Green Cemetery, mowing and care, . . . . .	15.00	
H. N. Brainard, mowing Wassuc Cemetery, . . . . .	4.00	
	—————	\$35.00

## FOX BOUNTIES PAID.

Otto May, Bounty on 5 foxes killed, . . . . .	\$ 5.00	
W. T. Kinne, " 5 " " . . . . .	5.00	
J. E. Goodale, " 3 " " . . . . .	3.00	
John Shipman, " 3 " " . . . . .	3.00	
Kirtland Hollister, " 5 " " . . . . .	5.00	
Kerry Holmes, " 1 " " . . . . .	1.00	
Samuel J. Payne, " 42 " " . . . . .	12.00	
Arthur Goodale, " 1 " " . . . . .	1.00	
Almon Weir, " 7 " " . . . . .	7.00	
Andrew Little, " 1 " " . . . . .	1.00	
H. E. Mitchell, " 2 " " . . . . .	2.00	
Arno Pfau, " 1 " " . . . . .	1.00	
William Welden, " 2 " " . . . . .	2.00	
	—————	\$ 48.00

## ENROLLMENT OF MILITIA.

Alfred N. Potter, making enrollment, . . . . .	\$ 10.00
--	----------



## EDUCATION.

## First District.

Teachers' wages, . . . . .	\$595.48	
Fuel, \$43.50; Incidentals, \$30.71, . . . . .	74.21	
	<u>          </u>	\$669.69

## Second District.

Teachers' wages, . . . . .	540.00	
Fuel, \$33.00; Incidentals, \$77.00, . . . . .	110.00	
	<u>          </u>	650.00

## Third District.

Teachers' wages, . . . . .	288.00	
Fuel, \$15.00; Incidentals, \$11.37, . . . . .	26.37	
	<u>          </u>	314.37

## Fourth District.

Teachers' wages, . . . . .	252.00	
Fuel, \$13.50; Incidentals, \$18.06, . . . . .	31.56	
	<u>          </u>	283.56

## Fifth District.

Teachers' wages, . . . . .	270.00	
Fuel, \$14.38; Incidentals, \$3.25, . . . . .	17.63	
	<u>          </u>	287.63

## Sixth District.

Teachers' wages, . . . . .	398.00	
Fuel, \$15.25; Incidentals, \$21.20, . . . . .	36.45	
	<u>          </u>	434.45

## Seventh District.

Teachers' wages, . . . . .	228.00	
Fuel, \$15.00; Incidentals, \$7.00, . . . . .	22.00	
	<u>          </u>	250.00

## Eighth District.

Teachers' wages, . . . . .	225.00	
Fuel, \$15.00; Incidentals, \$10.00, . . . . .	25.00	
	<u>          </u>	250.00

## Ninth District.

Teachers' wages, . . . . .	612.00	
Fuel, \$29.75; Incidentals, \$20.15, . . . . .	49.90	
	<u>          </u>	661.90

## Tenth District.

Teachers' wages, . . . . .	250.00	
<u>          </u> <u>          </u> . . . . .	<u>          </u>	250.00



## Eleventh District.

Teachers' wages, . . . . .	\$234.00	
Fuel, \$8.50; Incidentals, \$7.50, . . . . .	16.00	
	<u>          </u>	\$250.00

## Twelfth District.

Teachers' wages, . . . . .	304.00	
Fuel, \$13.50; Incidentals, \$7.50, . . . . .	21.00	
	<u>          </u>	325.00

## Thirteenth District.

Teachers' wages, . . . . .	248.40	
Fuel, \$10.00; Incidentals, \$6.60, . . . . .	16.60	
	<u>          </u>	265.00

## Fourteenth District.

Teachers' wages, . . . . .	251.75	
Fuel, \$11.25, Incidentals, \$2.00, . . . . .	13.25	
	<u>          </u>	265.00

## Fifteenth District.

Teachers' wages, . . . . .	245.00	
Fuel, \$10.00; Incidentals, \$10.00, . . . . .	20.00	
	<u>          </u>	265.00

## Sixteenth District.

Teachers' wages, . . . . .	234.00	
Fuel, \$14.00; Incidentals, \$2.00, . . . . .	16.00	
	<u>          </u>	250.00

## Seventeenth District.

Teachers' wages, . . . . .	320.40	
Fuel, \$12.63, Incidentals, \$1.97, . . . . .	14.60	
	<u>          </u>	335.00

## Eighteenth District.

Teachers' wages, . . . . .	245.00	
Fuel, \$18.00; Incidentals, \$12.00, . . . . .	30.00	
	<u>          </u>	275.00

Amount expended for common schools, . . . . .	6,281.60
Glastonbury Free Academy by vote of town, . . . . .	600.00
	<u>          </u>

Total for educational purposes, . . . . . \$6,881.60

## PUBLIC LIBRARY.

Rankin, C. G. Treasurer, . . . . .

\$ 100.00



## HIGHWAYS.

## First District.

Wrisley, Ransom, drawing sand and drawing tile from Hartford, . . . . .	\$ 10.96
Curtis & Donohue, 900 bricks @ \$6.50, . . . . .	5.85
Samson, H. E., drawing brick, . . . . .	3.00
Russell, Wm., 1 day labor, . . . . .	1.50
Woodworth, Howard, 5 h. labor, . . . . .	.75
Bogue, A. J., 44 $\frac{1}{4}$ h. labor, . . . . .	7.79
Myers, F., 40 h. labor, . . . . .	6.00
Woodworth, S., 45 h. labor, . . . . .	6.75
Christian, Peter, 14 $\frac{1}{2}$ h. labor, . . . . .	2.18
Turner, C., 10 h. labor, . . . . .	1.50
Stevens, E. S., drawing 23 $\frac{3}{4}$ yds gravel and 2 days self and team, . . . . .	16.30
Wadsworth, G. E., 18 h. labor with team, . . . . .	7.20
Olcott, E. E., 145 tons stone and plank for causeway by P. H. Goodrich, . . . . .	146.00
Olcott, E. E., carting sand by P. H. Goodrich, . . . . .	12.00
Harmond, J. P., repairs on sluice and 18 loads sand, . . . . .	3.80
Schmanske, August, 1 day labor, . . . . .	1.50
Backstein, Chas., 10 h. labor, . . . . .	1.50

---

 \$234.58

## Second District.

Little, Wm. J., drawing 25 $\frac{1}{2}$ yds gravel @.35, . . . . .	8.92
Pinney, Ralph, drawing 28 $\frac{1}{2}$ yds gravel, . . . . .	9.97
Pinney, Ralph, 2 d. self and team, . . . . .	8.00
Pinney, Ralph, scraping road, . . . . .	4.00
Bogue, A. J., 40 h. labor, . . . . .	7.00
Myers, F., 40 h. labor, . . . . .	6.00
Woodworth, S., 40 h. labor, . . . . .	6.00
Christian, Peter, 40 h. labor, . . . . .	6.00
Olcott, E. E., 2 d., 4 h. with team on turnpike, . . . . .	9.60
Olcott, E. E., carting 28 $\frac{1}{2}$ yds. gravel on Paper Mill road, . . . . .	9.98
Condon, John, 25 h. labor, . . . . .	4.75
Bidwell, Arthur, 20 h. labor, . . . . .	3.00

---

 83.22

## Third District.

Olcott, E. E., 16 loads gravel, . . . . .	1.60
Keane, E. M., 3 $\frac{1}{2}$ d. man and team, . . . . .	14.00
Pinney, Ralph, 3 $\frac{1}{2}$ d. man and team, . . . . .	14.00
Despard, Wm., 2 d., 8 $\frac{1}{2}$ h. man and team, . . . . .	11.40
Grandon, John, 10 $\frac{1}{2}$ h. labor, . . . . .	1.57



Higgins, S. A. D., 1 d. drawing gravel, . . .	\$4.00	
Higgins, S. A. D., drawing 11 $\frac{1}{4}$ yds. gravel, . . .	5.62	
Little, Wm. J., drawing 16 $\frac{1}{2}$ yds. gravel @.50, . . .	8.25	
Pinney, Ralph, 1 $\frac{1}{2}$ d. self and team and 7 $\frac{1}{2}$ yds. gravel, . . .	11.50	
Pinney, Ralph, 2 d. self and team, . . .	8.00	
Wadsworth, Geo. E., 10 $\frac{1}{2}$ yds. gravel @.50, . . .	5.25	
Bogue, A. J., 45 h. labor, . . .	7.88	
Myers, F., 45 h. labor, . . .	6.75	
Woodworth, S., 35 h. labor, . . .	5.25	
Christian, Peter, 45 h. labor, . . .	6.75	
Tryon, Geo., 5 h. labor, . . .	.75	
Stevens, E. S., drawing 13 $\frac{3}{4}$ yds. gravel, . . .	6.87	
Bidwell, Arthur, 10 h. shoveling, . . .	1.50	
Myers, F., 30 h. shoveling, . . .	4.50	
Hunt, Geo., 32 h. shoveling, . . .	4.80	
Hale, Wallace, 35 h. shoveling, . . .	5.25	
Desmond, Wm., man shoveling, . . .	1.42	
Hale, W. T., 150 $\frac{1}{2}$ h. self and 2 teams, . . .	60.20	
Wrisley, Ransom, 44 $\frac{1}{2}$ h. self and team, . . .	17.80	
Talcott, Chas., 50 h. man and team, . . .	20.00	
Hale, J. H., 39 h. man and team, . . .	15.60	
Potter, F. H., 77 $\frac{1}{2}$ h. self and team, . . .	31.00	
Hollister, J. K., 43 $\frac{1}{2}$ h. self and team, . . .	17.40	
Despard, Wm., 41 h. self and team, . . .	16.40	
Keene, E. M., 23 $\frac{1}{2}$ h. self and team, . . .	9.40	
Carrier, Wm., 34 $\frac{1}{2}$ h. self and team, . . .	13.80	
Hollister, N. E., 3 h. self and team, . . .	1.20	
Potter, F. H., 80 $\frac{1}{2}$ h. shoveling, . . .	14.08	
Hollister, Horace, 61 $\frac{1}{4}$ h. shoveling, . . .	9.18	
Hunt, Geo., 59 $\frac{1}{4}$ h. shoveling, . . .	8.89	
Essymont, Aleck, 74 h. shoveling, . . .	11.10	
Geary, M., 74 h. shoveling, . . .	11.10	
Brewer, ——— 65 $\frac{3}{4}$ h. shoveling, . . .	9.86	
Bidwell, Arthur, 60 $\frac{1}{4}$ h. shoveling, . . .	9.04	
Clen, Orimel, 61 h. shoveling, . . .	9.15	
Cobb, Ernest, 19 h. shoveling, . . .	2.85	
Grandon, John, 37 $\frac{1}{2}$ h. shoveling, . . .	5.63	
Russell, Wm., 6 $\frac{1}{2}$ h. shoveling, . . .	.98	
Urbansky, F., 162 loads gravel, . . .	8.10	
Hale, Wm. T., 178 loads gravel, . . .	8.90	
	<hr/>	\$448.57

## Fourth District.

Kinne, W. T., 1 d., 8 h. self and team, . . .	7.20
Pinney, Ralph, filling washout, . . .	1.00
Bidwell, Arthur, 6 d. shoveling, . . .	9.00



Cobb, John, 8 d. shoveling,	\$12.00
Evans, Theodore, 1 d. man and team,	4.00
Lewis, H. C., 1 day shoveling,	1.50
Flad, Gabe, 18½ h. man and team,	7.40
Potter, F. H., 90 loads loam,	4.50
Hollister, Roderick, 61 h. with team,	24.40
Hollister, Kirtland, 61 h. self and team,	24.40
Miller, James, 60¾ h. self and team,	24.30
McLean, Geo., 54¾ h. self and team,	19.15
Glazier, H., 61 h. self and team,	21.35
Evans, T., 61¼ h. self and team,	24.50
Shipman, E., 61¼ h. shoveling,	9.18
Lynch, Patrick, 61 h. shoveling,	9.15
Hodge, Gilbert, 61¼ h. shoveling,	9.18
Read, Michael, 58¾ h. shoveling,	8.80
Read, James, 58¾ h. shoveling,	8.80
Holland, L. S., 61¼ h. shoveling,	10.71
O'Brien, 52¼ h. shoveling,	7.83
Evans, T., 286 loads gravel,	14.30
Hollister, I. N., 177 loads gravel,	17.70
Moses, Noel, 276 loads gravel,	13.80
Hale, Wm. T., 141 h. self and team,	56.40
Carrier, Wm., 71½ h. self and team,	28.60
Potter, F. H., 69½ h. self and team,	27.80
Hale, G. H., 49¼ h. self and team,	19.70
Hale, J. H., 47¼ h. self and team,	18.90
Hollister, J. K., 53¾ h. self and team,	21.50
Wrisley, Ransom, 41¼ h. self and team,	16.50
Keene, E. M., 64½ h. self and team,	25.80
Hollister, N. E., 35¼ h. self and team,	14.10
Despard, Wm., 8½ h. self and team,	3.40
Talcott, Chas., 55¾ h. man and team,	22.30
Potter, F. H., 76½ h. shoveling,	13.39
Hollister, Horace, 26¼ h. shoveling,	3.94
Hollister, Joe, 18¼ h. shoveling,	2.74
Despard, Wm., 32 h. man shoveling,	4.80
Clen, Frank, 58¼ h. shoveling,	8.74
Bidwell, A. E., 55 h. shoveling,	8.25
Geary, M., 54¾ h. man shoveling,	8.21
Hunt, Geo., 50 h. shoveling,	7.50
Brewer, ——— 64¼ h. shoveling,	9.64
Clen, Orimel, 64¼ h. shoveling,	9.64
Cobb, Ernest, 54¼ h. shoveling,	8.14
Barker, Mortimer, 62¼ h. shoveling,	9.34
Talcott, Chas., 55¼ h. man shoveling,	8.29
Woodworth, Archie, 50 h. shoveling,	7.50



Stevens, S. J., 63 h. 2 men shoveling,	\$ 9.45
Grandon, John, 20 h. shoveling,	3.00
Reade, James, 20 h. shoveling,	3.00
Reade, Michael, 20 h. shoveling,	3.00
Norris, Thomas, 36 h. shoveling,	5.40
Berry, Wm., 14 h. shoveling,	2.10
Hale, Wm. T., 4 h. shoveling,	.60
Hale, Wm. T., 280 loads gravel,	14.00
Hollister, J. K., 100 loads gravel,	5.00
House, George, 926 loads sand,	46.30
Potter, F. H., drawing tile from Hartford,	5.52
Potter, F. H., filling washout, Smith Brook bridge, man and team,	5.75
Potter, F. H., 14 loads gravel,	.70
	<hr/>
	\$733.09

## Sixth District.

Killam, J. B., 6 d. labor,	12.00
Killam, J. B., 10 h. team with road machine,	5.00
Killam, J. B., 4 d., 5 h. man and team,	18.00
Kellam, Arthur L., 5 h. self and team,	2.00
Kinne, H. A., 2 d. team with road machine,	15.00
Kinne, H. A., 4 d. man and team,	10.00
Kinne, H. A., 1½ d. laying cobble stone,	3.00
Tryon, C. O., 3 d. self and team,	12.00
Tryon, C. O., 3 d. man shoveling,	4.50
Bemont, W. L., 2 d. shoveling,	3.00
Bemont, W. L., 2 d. laying cobble stones,	4.00
Chapman, Nat., 3 d. shoveling,	4.50
Chapman, Herbert, 10 h. shoveling,	1.50
Dowen, Elwin, 1 d., 5 h. shoveling,	2.25
Goodrich, Wilbur, 7½ h. shoveling,	1.13
Killam, Clinton E., 1 d. shoveling,	1.50
Lynch, Patrick, 3 d. shoveling,	4.50
Hall, C. A., 6 loads rotten rock,	.60
Hollister, Kirtland, 5 d., 7 h. self, man and team,	15.55
Warner, Wm., 2 d., 8 h. self and team,	11.20
Miller, Henry G., 2 d., 8 h. self and team,	11.20
Clark, Ambrose, 2 d., 8 h. labor,	4.20
Kinne, Rowland, 2 d., 8 h. labor,	4.20
Cobb, John, 2 d., 8 h. labor,	4.20
Shipman, Stephen, 3 d., 5 h. labor,	5.25
Killam, J. B., carting brick and sand and man work on road,	3.55
Killam, J. B., carting sand, tile, etc.,	18.50
Killam, J. B., 195 h. self, man and team,	65.00
Matson, Wallace H., 110 h. self and team,	44.00



Kellam, Arthur L., 80 h. self and team, . . . .	\$32.00	
Hollister, Louis, 50 h. self and team, . . . .	20.00	
Vale, Patrick, 125 h. shoveling, . . . .	18.75	
Tyler, Byron B., 45 h. shoveling, . . . .	6.75	
O'Brien, John, 130 h. shoveling, . . . .	19.50	
Matson, Chas. W., 130 h. shoveling, . . . .	19.50	
Lynch, Patrick, 130 h. shoveling, . . . .	19.50	
Kellam, Walter B., 130 h. shoveling, . . . .	19.50	
Hamilton, Henry, 55 h. shoveling, . . . .	8.25	
Connell, Michael, 65 h. shoveling, . . . .	9.75	
Connell, William, 65 h. shoveling, . . . .	9.75	
Connell, Patsy, 30 h. shoveling, . . . .	4.50	
Bemont, W. L., 130 h. shoveling, . . . .	19.50	
Thompson, E. T., 311 loads gravel, . . . .	15.55	
Miller, Peter, sharpening tools, . . . .	.45	
Kinne, H. A., 2 loads stone from Curtis' Quarry, . . . .	3.00	
		<u>\$507.58</u>

## Seventh District.

Taylor, Zelotos, 3 h. self and team, . . . .	.90	
Killam, J. B., 1 d. labor, . . . .	2.00	
Killam, J. B., 4 d. self, man and team, .. . .	14.00	
Kinne, H. A., 1 d. labor, . . . .	2.00	
Kinne, H. A., 2 d. man and three-horse team, . . . .	9.00	
Tryon, C. O., 1 d. man and three-horse team, . . . .	4.00	
Tryon, C. O., 1 d. man shoveling, . . . .	1.50	
Bemont, W. L., 1 d. shoveling, . . . .	1.50	
Chapman, Nathaniel, 1 d. shoveling, . . . .	1.50	
Chapman, Herbert, 1 d. shoveling, . . . .	1.50	
Killam, Clinton, 1 d. shoveling, . . . .	1.50	
Lynch, Patrick, 1 d. shoveling, . . . .	1.50	
Taylor, D. R., 4 h. labor, . . . .	.60	
Dowen, Josiah, repairs on Foot road, . . . .	25.00	
		<u>66.50</u>

## Ninth District.

Hollister, R. F., 2 d. self, man and team, . . . .	10.50	
		<u>10.50</u>

## Tenth District.

Killam, J. B., 7 h. labor, . . . .	1.40	
Killam, J. B., 12 h. man and team, . . . .	4.80	
Killam, Arthur L., 15 h. self and team, . . . .	6.00	
Kinne, H. A., 10 h. labor, . . . .	2.00	
Horton, Geo. B., 1½ d. self and team, . . . .	6.00	
Connell, Michael, 1½ d. shoveling, . . . .	2.25	
Connell, William, 5 h. shoveling, . . . .	.75	
Kellam, Walter B., 1½ d. labor, . . . .	2.25	



Thompson, E. T., 44 loads gravel, . . . . .	\$ 2.20	
Miller, Peter, sharpening tools, . . . . .	1.00	
Killam, J. B., 4 h. self and team with road machine and work on road, . . . . .	3.55	
Killam, J. B., 2 d. 8 h. self, man and team with road maahine, . . . . .	9.80	
Killam, J. B., 40 h. self, man and team, . . . . .	14.00	
Matson, Wallace H., 15 h. self and team, . . . . .	6.00	
Kellam, Arthur L., 25 h. self and team, . . . . .	10.00	
Hollister, Louis, 20 h. self and team, . . . . .	8.00	
Vale, Patrick, 25 h. shoveling, . . . . .	3.75	
O'Brien, John, 25 h. shoveling, . . . . .	3.75	
Matson, Chas. W., 30 h. shoveling, . . . . .	4.50	
Lynch, Patrick, 25 h. shoveling, . . . . .	3.75	
Kellam, Walter B., 25 h. shoveling, . . . . .	3.75	
Connell, Michael, 25 h. shoveling, . . . . .	3.75	
Connell, Wm., 25 h. shoveling, . . . . .	3.75	
Bemont, W. L., 20 h. shoveling, . . . . .	3.00	
Thompson, E. T., 125 loads gravel, . . . . .	6.25	
Killam, J. B., material for bridge, . . . . .	1.20	
Killam, J. B., 19 h. self, man and road machine, . . . . .	7.25	
Killam, J. B., 40 h. self, man and team, . . . . .	12.00	
Kellam, Arthur L., 20 h. self, man and team, . . . . .	8.00	
Horton, Geo. B., 15 h. self, man and team, . . . . .	6.00	
Ahern, Thos., 10 h. shoveling, . . . . .	1.50	
Covell, Albert, 10 h. shoveling, . . . . .	1.50	
Connell, Michael, 10 h. shoveling, . . . . .	1.50	
Connell, Wm., 15 h. shoveling, . . . . .	2.25	
Glazier, Hubbell, 10 h. shoveling, . . . . .	1.50	
Kellam, Walter B., 10 h. shoveling, . . . . .	1.50	
Thompson, Edward T., 35 loads gravel, . . . . .	1.75	
Hall, Chas. H., 21 loads rotten rock, . . . . .	2.10	
	<hr/>	\$144.30

Fourteenth District.

Loveland, E. F., removing boulder from highway, . . . . .	3.00	
Hills Bros., 8 d., 2½ h. self, men and teams, . . . . .	73.05	
	<hr/>	76.05

Seventeenth District.

Olcott, E. E., carting sand and scraping Neipsic road, . . . . .	12.00	
Olcott, E. E., 8 h. labor on Neipsic road, . . . . .	3.20	
	<hr/>	15.20

Eighteenth District.

Olcott, E. E., 5 h. with team, . . . . .	2.00	
Olcott, E. E., carting stone near H. Smith's, . . . . .	8.00	



Wrisley, Ransom, 3½ h. labor on washout near H. Smith's, . . . . .	\$1.40	
Bidwell, Arthur, 4 h. labor on washout near H. Smith's, . . . . .	.60	
Condon, John, 2 h. labor on washout near H. Smiths, . . . . .	.30	
Condon, John, 19 h. labor on sluice, . . . . .	2.85	
		<hr/> \$15.15

## HIGHWAYS BY CONTRACT.

Dickinson, E. D., . . . . .	\$140.00	
Brainard, H. N., . . . . .	370.00	
Bell, Charles, . . . . .	39.99	
Brooks, E. D., . . . . .	60.00	
Curtis, Theron S., . . . . .	209.33	
Hale, Addison, . . . . .	94.98	
Hodge, M. E., . . . . .	65.00	
Hale, W. T., . . . . .	60.00	
Hollister, David, . . . . .	150.00	
Goodale, Wm. I., . . . . .	75.00	
Gates, Wm. E., . . . . .	88.33	
Goslee, George P., . . . . .	75.00	
Little, Wm. J., . . . . .	109.99	
Tryon, Louis C., . . . . .	75.00	
Walker, Horace F., . . . . .	67.00	
Weir, Ellery C., . . . . .	64.99	
Weir, Jerome F., . . . . .	38.00	
Weir, Jefferson J., . . . . .	86.00	
Rankin, S. G. W., . . . . .	10.00	
		<hr/> \$1,878.61

## MACADAM ROAD.

1896	(By vote of town.)	
May.	The J. B. Williams Co., repairs on bridge and materials, . . . . .	\$1.98
Aug.	Pinney, Ralph, 1 d. with team grading, . . . . .	4.00
Sept.	Little, Wm. J., 10 h. self and team, . . . . .	4.00
"	Bidwell, Arthur, 10 h., . . . . .	1.50
"	Pinney, Ralph, 3 d., 6½ h., self and team, . . . . .	14.60
"	Higgins, S. A. D., ½ d. self and team, . . . . .	2.00
"	Wadsworth, George E., ½ d. self and team, . . . . .	2.00
"	Bogue, A. J., 67½ h., . . . . .	11.81
"	Myers, F., 37½ h., . . . . .	5.63
"	Woodworth, S., 20 h., . . . . .	3.00
"	Christian, Peter, 47½ h., . . . . .	7.12
"	Smith, Charles, 15 h., . . . . .	2.25
"	Brown, Henry, 15 h., . . . . .	2.25
"	Tryon, George, 18 h., . . . . .	2.70
"	Cooper, John, 44 h., carting sand, . . . . .	17.60
"	Bradley, F. H., cobbling Case Hill, . . . . .	17.32



Oct.	The J. B. Williams Co., sawing stakes,	\$ .50
"	Pinney, Ralph, 15 d. self and team,	60.00
"	Little, Wm. J., 137½ h. self and team,	55.00
"	Bogue, A. J., 149½ h.,	26.11
"	Myers, F., 160 h.,	24.00
"	Woodworth, S., 150 h.,	22.50
"	Little, Robert, 148½ h.,	22.28
"	Condon, John, 130 h.,	19.50
"	Geary, M., 140 h.,	21.00
"	Gates, Chas., 18 h.,	2.70
"	Little, Wm. J., 5 h. self and team,	2.00
"	Stevens, E. S., self and team,	6.80
"	Cooper, John, 7 h. carting sand,	2.80
"	Bidwell, Ambrose, carting stone,	4.50
"	Olcott, E. E., 6 d., 6 h. man and team,	26.40
Oct., Nov. and Dec.	Cadwell, C. B., labor on macadam road,	418.70
Nov.	Cooper, John, 42 h. carting sand,	16.80
"	Little, Wm. J., 159 h. self and team,	65.60
"	Flad, J. G., 7 h. plowing and scraping,	2.80
"	Neuscheler, Paul, 76 h. self, man and team,	30.40
"	Graves, Edwin D., setting grade stakes,	16.00
"	Bidwell, Albro, carting stone,	2.25
"	Bogue, A. J., 139¼ h.,	24.32
"	Woodworth, S., 144½ h.,	21.67
"	Myers, F., 139¼ h.,	20.92
"	Little, Robert, 155½ h.,	23.32
"	Hamlin, G., 133¾ h.,	20.06
"	Flad, F., 7 h.,	1.05
"	Malkmes, Geo., 115 h.,	17.25
"	Gates, Chas., 9 h.,	1.35
"	Woodworth, H., 48 h.,	7.20
"	Hanky, ——— 49 h.,	7.35
"	Christian, Peter, 32 h.,	4.80
"	Hennig, Fred, 50 h.,	7.50
"	Pinney, Ralph, 183¾ h. self and team,	73.50
"	Graves, E. D., surveying and establishing grades,	85.00
Dec.	Cadwell, C. B.,	2,899.80
"	Little, Wm. J., 29 h. self and team,	11.60
"	Neuscheler, Paul, 11 h. man and team,	4.40
"	Pinney, Ralph, 5 h. self and team,	2.00
"	Graves, E. D., measurements,	6.00
April 24, 1897.	Cadwell, C. B.,	1,602.18
		<hr/> \$5,789.67



## MACADAM ROAD REPAIRS.

## Main Street.

Bidwell, Arthur, 4 d., 8½ h., . . . . .	\$ 7.27
Wrisley, Ranson, 4 d., 9 h. man and team, . . . . .	19.60
Condon, John, 11½ h., . . . . .	1.73
Goodwin, S. O., weighing 72 loads stone, . . . . .	7.20
Lane, J. S. & Son, 1 carload broken stone, . . . . .	16.39
Bogue, A. J., 17½ h., . . . . .	2.97
Woodworth, S., 6 h., . . . . .	.90
Myers, F., 19 h., . . . . .	2.85
Hunt, Geo., 11½ h., . . . . .	1.72
Christian, Peter, 90 h., . . . . .	13.50
Gould, Wm. H., 36 h., . . . . .	5.40
Gould, Harry, 36 h., . . . . .	5.40
Geary, M., 34 h., . . . . .	5.10
Essymont, A., 34 h., . . . . .	5.10
Little, Robert, 1 h., . . . . .	.15
Hamlin, G., 1 h., . . . . .	.15
Condon, John, 5 h., . . . . .	.75
Russell, Wm., 26 h., . . . . .	3.90
	<hr/>
	\$100.08

## LABOR ON WELLS.

Taylor, John N., at South Glastonbury, . . . . .	16.82
Brainard, H. N., cash paid for cover stone to wells, South Glastonbury, . . . . .	8.50
Taylor, John N., wells on Hebron Avenue, . . . . .	15.56
Chatfield, H. E., (1896) labor on wells, . . . . .	7.00
Chatfield, H. E., labor on well near Hodge's place, . . . . .	5.25
Chatfield, H. E., labor on well near J. Cornish's, . . . . .	7.30
	<hr/>
	60.43

## GRADING AND LAYING TILE, SOUTH GLASTONBURY,

## Post's Corner to Roaring Brook.

Lynch, Morris, 108 h., . . . . .	\$16.20
Lynch, Patrick, 108 h., . . . . .	16.20
O'Brien, John, 88½ h., . . . . .	13.27
Hamilton, James, 18 h., . . . . .	2.70
Killam, Walter, 81 h., . . . . .	12.15
Shipman, Edward, 77 h., . . . . .	11.35
Chapman, Herbert, 78½ h., . . . . .	11.77
Reid, Mike, 70 h., . . . . .	10.50
——, Rens, 81 h., . . . . .	12.15
Matson, Walter, 10 h., . . . . .	1.50
Chapman, Nathaniel, 10 h., . . . . .	1.50
Chapman, Frederick, 9 h., . . . . .	\$1.35
	<hr/>
	110.64



Olcott, E. E., carting tile from Hartford, . . . . .	\$12.00	
Bidwell, Ambrose, carting tile from Hartford, . . . . .	4.00	
Bidwell, Albro, carting tile from Hartford, . . . . .	4.00	
Olcott, E. E., 1000 brick, . . . . .	10.00	
Olcott, E. E., 1 bbl. cement, . . . . .	1.50	
Hale, W. T., carting tile from Hartford, . . . . .	6.00	
Hall, Chas. H., manager, 2,851 red brick, . . . . .	25.59	
Brainard, H. N., laying tile and helper, . . . . .	41.85	
	<u>          </u>	\$104.94

## NEW ROADS.

## Main Street to river.

Land damages paid—		
James O. Griswold, . . . . .	\$288.00	
Mrs. Helen E. Goodridge, . . . . .	435.00	
	<u>          </u>	\$723.00

## CROSS ROAD.

Helen E. Goodridge, . . . . .	\$67.00	
Anna M. Hoyt, . . . . .	80.00	
Emily S. Welles, . . . . .	112.00	
Mary W. Peabody, . . . . .	112.00	
Alfred E. Phelps, . . . . .	70.00	
	<u>          </u>	\$441.00

## COMMITTEE FEES.

Marcus H. Holcomb, chairman, . . . . .	\$257.30	
--	----------	--

## OTHER COSTS.

John W. Stoughton, . . . . .	50.51	
	<u>          </u>	\$307.81

## MAIN STREET; FOR REPAIRING MACADAM.

Cooper, John, carting stone from East Hartford, . . . . .	\$34.16	
Little, Wm. J., . . . . .	1.96	
Stevens, E. S., . . . . .	1.80	
Tucker, T. J., . . . . .	4.02	
Hodge, C. H., . . . . .	17.93	
Essymont, Alex., . . . . .	3.80	
Higgins, S. A. D., . . . . .	21.31	
Wadsworth, Geo. E., . . . . .	27.94	
Olcott, E. E., . . . . .	48.03	
	<u>          </u>	\$160.95

## Bridge at Grindle Brook.

Brainard, H. N., work on Grindle bridge with helpers, . . . . .	\$60.20	
Brainard, H. N., cash paid for railing, . . . . .	.50	
Chapman, Nathaniel, labor and filling in, . . . . .	7.75	



Howe, J. W. & Son., weighing 37 loads stone, . . . . .	\$ 3.70	
Killam, J. B., carting stone from Curtis' quarry, . . . . .	14.56	
Curtis, Frank G., stone for bridge, . . . . .	35.68	
Hollister, R. F., drawing stone for bridge, . . . . .	10.71	
Stevenson, Wm., drawing stone for bridge, . . . . .	13.27	
Brainard, R. F., drawing stone, . . . . .	13.87	
Olcott, E. E., drawing stone, . . . . .	36.78	
	<hr/>	\$197.02

## BRIDGES.

Olcott, E. E., 2 loads stone for bridge by Flad's and 40 feet covering stone for same, . . . . .	\$20.00	
Goslee, Geo. P., repairs on Goslee St. bridge, self, man and team and 6 sticks of timber, . . . . .	13.00	
Patten, Geo. R., work on Hopewell bridge, . . . . .	5.50	
Turner, N. A., timber for paper mill bridge, . . . . .	2.00	
Cooper, John, carting gravel, self, team and 2 men on Cove bridge and road, . . . . .	5.50	
Taylor, John N., building foot bridge at Wickham Brook with helpers, . . . . .	7.87	
Robinson, T. J., repairing railing and furnishing timber near John Outtrim's, . . . . .	2.00	
Brainard, H. N., work on tile at South Glastonbury and cash paid for freight on 3 bbls. cement, . . . . .	9.76	
Hollister, E. S., repairing bridge by Roaring Brook Paper Mill and road, . . . . .	2.00	
Brainard, H. N., work on dyke near P. H. Goodrich's, . . . . .	12.50	
Chatfield, H. E., work on bridge near T. Robinson's, . . . . .	20.00	
Chatfield, H. E., work on bridge near Islieb place, . . . . .	13.00	
Chatfield, H. E., work on bridge by H. Buck's, . . . . .	3.30	
	<hr/>	\$116.43

## Bridge Plank,

Goodale, Thomas J., 1,138 feet plank, . . . . .	\$22.76	
Hardin, S. C., 581 feet chestnut plank, . . . . .	10.46	
Brainard, H. N., cash paid T. J. Goodale for 1,400 feet plank, . . . . .	28.00	
	<hr/>	\$61.22

## MISCELLANY.

Olcott, E. E., rope for Cove bridge, . . . . .	\$1.73
Olcott, I. I., care of Cove bridge, . . . . .	8.00
Cooper, John, carting dirt and tile, . . . . .	9.20
Hutchinson, Mrs. I. B., 20 loads sand, . . . . .	1.00
Buck, Henry, 561 loads gravel, . . . . .	28.05
Hartford and New York Transportation Co., freight on 2 bbls. cement, . . . . .	.50
Cadwell & Jones, cash for plough and fixtures, . . . . .	24.60
Cooper, John, labor on Cove road, man and team, . . . . .	8.60



Olcott, E. E., carting dirt and scraping roads,	\$9.60	
Olcott, E. E., carting tile,	7.00	
Higgins, S. A. D., carting plank to paper mill bridge,	1.00	
Potter, H. A., 2 men $\frac{1}{2}$ d. piling plank and burning brush,	1.50	
Chatfield, H. E., sewer pipe and walk by Mrs. Palmer's,	5.00	
Condon, John, 19 h. labor, washout Hebron Ave.,	2.85	
Bidwell, Arthur, 33 h. labor, washout Hebron Ave.,	4.95	
Neuscheler, Paul, carting $46\frac{1}{2}$ yds. gravel and $2\frac{1}{2}$ d. labor,	31.00	
Curtis & Donahue, 3,100 brick,	20.15	
Welden, William, 29 loads dirt,	2.90	
Hale, W. T., $14\frac{1}{2}$ d. labor self, man and teams and scraping roads,	129.50	
	<hr/>	\$297.13

## LEGAL SERVICES.

Buck, John R., services in case of Hartford bridge and causeway,	1,093.78	
Buck & Eggleston, services in two highway cases, Main St. River and Wharf Road, (so called)	171.40	
Goslee, Henry S., services in case of state vs. Sam'l Fitch, et al,	10.00	
Talcott, Thomas H. L., services in surveying, drawing papers, attendance Superior Court, cash paid out, &c., 1891, \$ 1.00	} 142.37	\$1,417.55
1892, 14.00		
1893, 19.00		
1894, 46.50		
1895, 19.30		
1896, 42.57		

## MILITARY COMMUTATION.

State Treasurer,	\$583.20
------------------	----------

## COUNTY TAX.

County Treasurer,	\$415.11
-------------------	----------

## PRINTING AND MISCELLANEOUS.

Case, Lockwood & Brainard, printing, etc.,	\$191.80
Glastonbury Bulletin, printing and advertising,	11.00
Finlay Brothers, printing dog notices, etc.,	2.50
Moseley, D. S., printing 50 bicycle cards,	3.75
Hartford Courant, printing,	11.25
Bemont, D. C., making 8 well screens, sharpening picks and irons for bridge,	8.80
Kingsbury, H. P., committee on Memorial Day,	50.00
Bosworth, S. B., 540 feet pipe,	146.93
Hartford town of probate expenses, (rent)	26.01



St. James' Cemetery Asso., assessment on lot,	\$ 4.00
Bunce, H. C., opening drain,	1.00
Burney, Samuel, damages for 3 years for want of roadway to meadow,	5.00
Kellam, J. L., freight on 2 bbls. cement,	.50
Olcott, E. E., cash for demurrage,	2.00
Collins, Samuel & Co., cement,	9.80
Olcott, E. E., cash paid Andrews & Peck,	2.00
Hollister, I. N., tax in 6th school district,	1.75
The J. B. Williams Co., sawing stakes for grading,	4.75
Potter, H. A., cash for taking road sprinkler to Hartford,	1.00
Potter, H. A., cash for paint, brush and painting road machine,	4.50
Paulman, Thaddeus, 58 loads sand,	2.90
Hollister, E. S., drawing wood to Oliver Flint and L. Propper,	1.00
Brainard, H. N., taking Horace B. Treat to Middletown,	4.75
Walker, Horace F., repairing road machine,	9.30
Potter, H. A., plow point,	.60
Brainard, H. N., services and expenses in care H. B. Treat,	3.60
	<hr/>
	\$500.49

POOR OF THIS TOWN.  
(Almshouse.)

Hulbert, W. H., salary as almshouse keeper, six months,	\$150.00
Hulbert, W. H., supplies furnished,	13.41
Matson, Chas. W., salary as almshouse keeper, five months,	104.16
Matson, Chas. W., supplies furnished,	21.72
Bowker Fertilizer Company, fertilizer for town farm,	12.25
Sheffield, S. C. & Co., supplies to almshouse,	211.27
Howe, J. W. & Son, supplies to almshouse,	84.56
Hodge, M. E., meat for almshouse,	80.85
Hollister, Samuel, pork for almshouse,	19.50
Sellew, George, fish for almshouse,	7.36
Andrews, James K., butter for almshouse,	20.16
Dowen, Josiah, work on town farm,	3.60
Potter, A. N., insurance on almshouse,	20.00
Kinne, Henry A., two cords wood, almshouse,	9.00
Rising, H. M. and H. B., medical attendance, almshouse,	3.50
	<hr/>
	\$761.34



Howe, J. W. & Son, supplies to Orrin Hale,	\$58.50
Howe, J. W. & Son, supplies, Thomas Ahern,	12.00
Kingsbury, Daniel, medical attendance, Mrs. Hiram Clark,	5.00
Dailey, J. W., supplies to John Lindsay,	91.89
Rising, H. M. and H. B., medical attendance, John Lindsay,	5.00
Rising, H. M. and H. B., medical attendance, Thomas Ahern,	28.50
Hodge, C. G., carrying Thomas Ahern to hospital,	2.50
Rising, H. M. and H. B., medical attendance, Hubbell Goss and John Fuller,	4.00
Matson, Charles W., taking John Fuller to hospital,	1.00
Hodge, W. J., cord wood to John Lindsay,	4.00
Griswold, Miss J. M., board and care, Lena Kellogg,	104.00
Olcott, E. E., supplies to William Brown,	14.75
Phelps, A. E., coal to William Brown	5.75
Talcott, Daniel L., in matter of Peters case and Ruby Russell's children, going to Rocky Hill after Russell child; self, team and ferriage,	5.20
Bunce, H. C., medical services to Josephine Wickham and Mrs. Samuel Payne,	17.00
Rankin, C. G., medical attendance, William Brown,	13.00
Rankin, C. G., medical attendance, Anna Esseymont,	21.00
Rankin, C. G., examination and taking to re- treat Mrs. Samuel Payne,	3.00
Killam, James B., three months' board, Mrs. Killam,	24.00
Colchester, Town of, med'l attendance, Elisha Slater,	20.25
Colchester, Town of, supplies to Elisha Slater,	26.22
East Hartford, Town of, supplies to Ralph Daily,	3.00
Manchester, Town of, medical attendance and supplies to George Loveland and family,	119.75



Rocky Hill, Town of, board and care of Lewia children,	\$80.00
Manchester, Town of, care of Fred Williams,	17.93
Rankin, C. G., medical attendance, Patrick Carr,	3.00
West Hartford, Town of, support of Fred Peters,	68.28
West Hartford, Town of, care of Fred Peters at Middletown,	26.00
Rising, H. M. and H. B., medical attendance, Hubbell Goss and Mrs. Mary A. Dart,	37.50
Corbit, George F., supplies to Wm. Brown,	6.50
Weir, Edwin, board of Eliza Mitchell.	112 00
Rising, H. M. and H. B., medical attendance, Lauretta Manrose,	17.25
Bransfield, Mrs. John, care of Mrs. Essymont,	13.04
Corbit, George F., supplies to A. Essymont,	3.05
Rising, H. M. and H. B., medical attendance, Horace B. Treat,	8 75
Hayes, E. D., burial, John Lindsay,	15.00
Hayes, E. D., burial, Martin T. Hollister,	35.00
Hayes, E. D., burial, D. Eugene Talcott,	35 00
Hayes, E. D., burial, Bertha Gould,	15 00
Norris, Mrs. Thomas, care Essymont family,	3 28
	<hr/> \$1,055 89
Connecticut School for Imbeciles, board and clothing for Alice Payne,	109.20
Hartford Hospital, medical attendance, Victoria Polky,	13.57
H'fd Hospital med'l attendance David W. May,	22.86
“ “ Louisa Pashoid,	35.00
“ “ Anna Essymont,	35.71
“ “ Alex. Essymont,	7.86
“ “ Lorrin L. Woodworth,	4.28
“ “ John Fuller.	10.72
“ “ August Grabling,	5.72
“ “ Thomas Ahern,	4.28
“ “ Augusta Gustafson,	27.14
	<hr/> \$167.14



## TRANSIENT POOR.

Rankin, C. G., medical attendance, Mrs. Schwarm,	\$2.00	
Post, Mrs. H. M., rent for Mrs. Sigmund,	32.00	
Waldo, Hubbard, agt., rent for Mrs. A. Schwarm,	30.00	
Hayes, E. D., burial of Louisa Pashoid,	15.00	
Hall, Charles H., 4 mos. rent, Mrs. Sigmund,	16.00	
	<hr/>	\$95 00

## POOR OF OTHER TOWNS.

Hartford, Town of, supplies to F. Steel,	51.00	
Rankin, C. G., medical attendance. F. Steel,	2.50	
Rankin, C. G., medical attendance, Mrs. F. Steel,	7.50	
Potter, H. A., taking F. Steel to Hartford,	3.00	
	<hr/>	\$64.00

## SHEEP KILLED BY DOGS.

Strickland, A. R.,	\$10 00	
Weir, Leverett A.,	8.00	
	<hr/>	\$18.00

## POOR AND INDIGENT INSANE.

Conn. Hospital for Insane, board and care of Rhoda Tucker, Annie May, James Barry and Horace B. Treat,	\$321.16	
Retreat for Insane, Hartford, board and care Mrs. K. M. Payne,	11.14	
Freeman, Harrison B., probate fees, insane patients, Mrs. Payne and H. B. Treat,	12.00	
	<hr/>	\$344.30

## INTEREST.

Cornelia Smith,	\$11.00	
Eliza J. Mosgrove,	40 00	
Estella A. Phelps, \$124, 124,	248.00	
Helen R. Stevens, \$112, 40, 112,	264.00	
Martha E. Tyler,	40.00	
Farmers' and Mechanics' Bank, \$100, 100,	200.00	
Ætna Life Insurance Company, \$160, 160,	320 00	
Hartford Trust Co., \$125, 125, 396.95, 11.37,	658.22	



Charles Shipman,	\$70.00
Sarah H. Childs,	80 00
Maria S. Tracy, \$76, 60, 20,	156.00
Caroline Andrus,	32 00
Emma J. Hollister, \$80, 80,	160.00
Elm Lodge,	30.00
Willard E. Howe,	40.00
Sophronia A. Goodale,	6.00
Mary T. Taylor,	160 00
Buckingham Ecclesiastical Society,	48.00
First Ecclesiastical Society,	31.36
Mary E. Turner,	56.00
Lorenzo Weir,	56.00
Isabella White,	28.00
John Cameron,	120 00
Mrs. William Robertson,	28.00
Marion E. Richmond,	8 00
J. R. Morgan,	32 00
Mrs. Diana M. White,	60.00
Elizabeth Barrows,	21.16
Abigail DeWolf,	172 38
Helen E. Goodridge,	22.00
Lydia House,	56.00
Marcia T. Hale,	23 43
Elizabeth J. Kinne,	60.00
A. R. Hillyer,	600.00
Fredericka Hutt, 2 years,	90 32
Irena L. Albiston,	46.00
D. D. Goodale,	8.00
Irena L. Albiston,	28.00
Maria Cameron,	34.00
Wanton Chapman,	36.74
	<hr/> \$4,180.01

TOWN DEBT, PRINCIPAL AND INTEREST.

D. D. Goodale,	\$5,616.00
John R. White,	1,513.58



Hartford Trust Company.	{ \$5,087.08 5,036.11 10,175.00 }	\$20,298.19	
Irena L. Albiston,		507.57	
N. W. Strickland		519 27	
S. H. Williams,		302 32	
		<u>          </u>	\$28,756.83

## TOWN HALL.

Higgins, S. A. D., services as janitor,	\$5.00	
Higgins, S. A. D., oil for lighting,	.36	
Dorig Joseph, cutting bushes between Town Hall and Main Street,	5.00	
	<u>          </u>	\$10.36

## TOWN RECORD BUILDING.

Phelps, A. E., coal, three tons,	\$16.75	
Curtis, F. R., cash paid for cleaning Town Clerk's office and vault,	5.00	
Carter, C. P., insurance on record building.	22.50	
	<u>          </u>	\$44.25

## TOWN OFFICERS.

## Assessors.

Davis, Luther P.,	\$90.00	
Miller, Henry G.,	50.00	
Treat, George A.,	40.00	
Thompson, Edward E.,	35 00	
	<u>          </u>	\$215.00

## Auditors.

Babcock, A. A.,	\$5.00	
Goodrich, P. H.,	5.00	
	<u>          </u>	\$10.00

## BOARD OF RELIEF.

Turner, Benjamin F.,	\$24.00	
Warner, William,	24 00	
Hollister, Kirtland,	24.00	
	<u>          </u>	\$72.00

## Collector.

Welles, A. A., balance due on list 1895,	259.05	
Welles, A. A., part payment on list 1896,	150.00	
	<u>          </u>	\$409.05

## REGISTRARS OF VOTERS.

Hale, Edgar, services and cash paid out for election expenses, special town meeting, annual town meeting and state election, 1896,	111.00	
---	--------	--



Kinne, Henry A., services and cash paid out, expenses special and annual town meet- ings and state election,	\$109.00	
Davis, Luther P., deputy registrar,	25.50	
McLean, Frank W., deputy registrar,	25 00	
	<hr/>	\$270 50

## School Visitors.

Goodale, W. I.,	\$ 44.46	
Betts, Rev. J.,	25.00	
House, DeWitt C.,	10 00	
Tracy, M. S.,	33 00	
Crosby, Ada B.,	40.88	
Clark, Julia T.,	10 00	
Babcock, A. A.,	65.00	
Hale, Mrs. Addie S.,	15 00	
	<hr/>	\$243.34
Hale, Mrs. Addie S., secretary, school visit- ors' expenses incurred in securing teacher of music, by vote of town,		\$75.00

## Town Clerk.

Curtis, F. R., services.	57.47	
Curtis, F. R., drawing and recording 49 tax leins,	44.10	
Curtis F. R., cash paid for two dog license books,	3.75	
Curtis, F. R., postage,	4.50	
	<hr/>	\$109.82

## Town Treasurer.

Rankin, Charles G., salary as treasurer, 1896-7,	100.00	
Rankin, Charles G., salary as treasurer of Deposit and Town Funds,	10.00	
Rankin, Charles G., meeting with selectmen,	21.00	
Rankin, Charles G., paid for cash-box and postage,	2.46	
Williams, S. H., salary as treasurer, 1895-6,	100.00	
Williams, S. H., salary as treasurer of Deposit and Town Funds,	10.00	
Williams, S. H., meeting with selectmen,	12.00	
	<hr/>	\$255.46



## Selectmen.

Potter, H. A , services, expenses and postage,	\$205.09	
Brainard, H. N , services and cash paid out,	85.05	
Moseley, Henry, services, September, 1896,	3.00	
Olcott, E. E., services and cash paid out, July and August, 1896,	139.75	
Olcott, E. E., services and meeting with Board present year,	151.00	
Olcott, E. E., making town report, 1896,	48.00	
Olcott, E. E , drafting by-laws for printing,	7.00	
Olcott, E. E., error in making reports and stone,	10.00	
Potter, H. A., cash paid out for making out tax, book for same, and tax lein blanks,	27.75	
	<u>          </u>	\$676.64

## Vital Statistics.

Richards, H. G., return of births and deaths,	\$9.75	
Bunce, H. C., return of births and deaths,	3.25	
Rising, H. M. and H. B.,	15.15	
Kingsbury, Daniel,	7.00	
Rankin, C. G.,	6.00	
Curtis, F. R., recording births, deaths, burials and burial permits,	43.60	
Moses, N. H , sexton, return of burials,	3.00	
Higgins, S. A. D.,	4.00	
Curtis, F. R., return of names of children not on record,	48.60	
	<u>          </u>	140.35

Total amount of 409 orders drawn, \$61,017.67

## RECAPITULATION.

Abatements,	\$287.03
Cemeteries,	35.00
Fox bounties paid,	48.00
Enrollment of militia,	10.00
Education,	6,881.60
Public library,	100.00
Highways,	12,308.64



Bridges,		\$374.67
Legal services,		1,417.55
Military commutation,		583.20
County tax,		415.11
Miscellaneous,		500.49
Poor of this town,		2,093.57
Poor and indigent insane,		344.30
Poor, transient,		95.00
Poor of other towns,		64.00
Sheep killed by dogs,		18.00
Town debt, principal and interest,		28,756.93
Town debt, interest,		4,180.01
Town Hall,		10.36
Town Record Building,		44.25
Town officers,		2,336.81
Vital statistics,		140.35
		<u>\$61,044.87</u>
Deduct bill for board, Mrs. Killam,	\$24.00	
Deduct cement and brick sold,	<u>3.20</u>	
		<u>27.20</u>
		\$61,017.67

HENRY A. POTTER,  
HARTWELL N. BRAINARD, } *Selectmen.*  
EMERSON E. OLCOTT,

Examined this 2nd day of Oct., 1897, and found correct.

P. H. GOODRICH, } *Auditors.*  
A. A. BABCOCK,

#### INVENTORY OF TOWN PROPERTY.

Land on Gay City road,	\$50.00
Town Hall,	2,000.00
Almshouse and furniture,	2,500.00
Record Building,	2,000.00
Two desks and table,	30.00
Eleven chairs,	20.00



Four bookcases,	\$40.00
Two road machines,	300.00
Two plows,	34.00
One ox-shovel,	7.00
Five thousand feet oak plank,	100 00
	<u>7,081.00</u>

### ESTIMATE OF THE TOWN EXPENSES

for the ensuing year of 1897-98, made by the Selectmen and Auditors.

Abatements,	\$250.00
Cemeteries,	50.00
Dogs, damages by,	25.00
Foxes, bounty on	40.00
Education,	6,800.00
Highways,	6,000.00
Bridges,	500 00
Poor,	2,500.00
Legal services and expenses,	1,000.00
Militia,	10.00
Interest,	4,000 00
Vital statistics,	125.00
Town officers,	2,000.00
Extra appropriation,	5,000.00
	<u>28,300.00</u>

We recommend that a tax of 15 mills on the dollar on the list of the present year (to be made out) be laid in order to meet the expenses of the town for the present year, and make a payment on the principal of the town debt.

HENRY A. POTTER,  
HARTWELL N. BRAINARD, } *Selectmen.*  
EMERSON E. OLCOTT,



## TOWN MEETINGS HELD.

Adjourned Annual Town Meeting, October 19th, 1896.

Voted, That the report of the Health Officer be accepted and placed on file.

Voted, That the report of the Secretary of the Public Library be accepted and placed on file.

Voted, That the report of the Town Treasurer be accepted and placed on file.

Voted, That the report of the Treasurer of the Town and Deposit Fund be accepted and placed on file.

Voted, That the report of the Treasurer of the School Fund be accepted and placed on file.

Voted, That the report of the Secretary of the Board of School Visitors be accepted and placed on file.

Voted, That the sum of (\$6100) six thousand one hundred dollars be appropriated for school purposes for the Eighteen (18) Districts of the Town for the ensuing year, and the following amount is set to each District, viz. :—

District No. 1, \$650.00	District No. 10, \$250.00
“ No. 2, 650.00	“ No. 11, 250 00
“ No. 3, 325.00	“ No. 12, 325 00
“ No. 4, 275.00	“ No. 13, 250.00
“ No. 5, 275.00	“ No. 14, 250 00
“ No. 6, 350.00	“ No. 15, 250.00
“ No. 7, 250.00	“ No. 16, 250.00
“ No. 8, 250.00	“ No. 17, 325 00
“ No. 9, 650.00	“ No. 18, 275 00

Voted, That the sum of six hundred (\$600) dollars be appropriated for the Glastonbury Free Academy for the ensuing year.

Voted, That seventy-five (\$75) dollars be appropriated to pay for expenses already incurred in teaching music in the District Schools since the commencement of the schools of the present fall term.

Voted, That the Selectmen's report be accepted and placed on file.

Voted, That a tax of 15 mills on the dollar on list of 1896 (to be perfected) be, and the same is hereby levied to be due and payable on the first day of April, A.D. 1897. Twelve mills to be used for expenses of the town for the ensuing year, and three (3) mlills to be used for the indebtedness, already incurred, of the town, and for no other purpose.

Voted, That the Selectmen be instructed to complete the contract made of \$2800 for macadamizing Hebron Avenue as far as the driveway of John G. Flad, and to make no further contract or build any more macadamized road until further ordered.

Voted, That the Selectmen be, and they hereby are, requested to discontinue the highway in this town known as the "Zeke" Road.

Voted, That the Selectmen be requested to discontinue the highway in this town known as the "Coop" Road.



Voted, That the sum of \$50 be and the same is hereby appropriated to the committee having the charge of Memorial Day.

Voted, That the Town Treasurer be, and he hereby is, authorized to borrow, on the faith and credit of the town, a sum not to exceed (\$15,000.00) fifteen thousand dollars for the expenses of the town.

Voted, That the Selectmen be, and they hereby are, requested to discontinue the highway in this town, running from the Chauncey Hodge place to the Portland Town line.

Voted, That the Selectmen be instructed to fix a driveway leading from the main road to the "South Center Cemetery" in the 4th School District.

Voted, That the Selectmen be instructed to clean up the land lying between the Town Hall west to the Main Street.

#### SPECIAL TOWN MEETING,

November 11, 1896.

Voted, That the Selectmen be and they are hereby directed to complete the macadamizing of the Hebron Road, so called, to the foot of the hill east of the Addison Post Office, as voted at a Special Town Meeting held August 12, 1895, to be completed on or before June 1, 1897, and be made under the 1897 state appropriation for roads.

Voted, That the sum of \$900.00, or so much thereof as may be necessary to complete said piece of macadamized road and the repairs of the macadamized road on Main Street, be and the same is hereby appropriated from the town treasury, payable after May 1, 1897.

Voted, That the Selectmen be instructed to repair the macadamized road on Main Street in such a way as to secure the appropriation from the state and county, of 1897 appropriation, if possible.

---

### ANNUAL REPORT OF HEALTH OFFICER.

There have been reported during the year just closed fourteen cases of measles. There was also a general epidemic of German measles during the winter.

Of scarlet fever there was reported fifteen cases, mostly confined to the First School District. The first cases occurred the last of March, and the last were reported early in June. Quarantine was established as far as practicable. The origin of the disease was not definitely known, but it was thought to have been introduced in rags or paper stock about which the children first reported were known to have played. Five of the cases were very severe. There were no deaths.

Three cases of diphtheria were reported. The origin of the first case was not known, but the other cases took the disease from the first before quarantine was established.



One case of whooping cough and two of typhoid fever complete the list of contagious diseases reported to me.

The Health Officer has received but few complaints. My suggestions in regard to existing nuisances have been readily complied with.

CHAS. D. RANKIN, M.D.

Health Officer.



## DOGS REGISTERED.

<i>Names.</i>	<i>Nos.</i>	<i>Names.</i>	<i>Nos.</i>
Abbey, William H	218	Cornish, Frank S (2)	130-131
Ahern, Mrs. John	165	Cornish, James P	185
Andrews, George W	276	Couch, Jerome	22
Affleck, William	144	Cornwall, Harvey W	34
Bagli, Emil	278	Cowles, A. Dwight	61
Bagli, Jacob	247	Cowles, George D (2)	235-237
Bailey, William M	290	Crosby, Ada B	23
Bantly, Francis	46	Crosby, Alembert O	7
Bartlett, George D	248	Cull, Michael	193
Bartlett, George W	15	Curtis, Albert N	210
Bates, Christine	271	Curtis, Altruda	148
Bemont, Lyman E	205	Curtis, Frank G (2)	132-138
Benny, Auton	53	Curtis, Patrick	82
Bently, Joseph	102	Curtis, Lorin A	13
Bell, Charles	65	Curtis, Theron S	189
Belcher, Francis J	84	Curran, John R	113
Bidwell, Austin	127	Cuzner, John B	252
Billings, William E	192	Dailey, John W	219
Bowen, Joseph	253	Dean, Carl F	242
Brainard, Robert	226	Desmond, Mrs. Timothy	257
Brooks, Henry R	50	Despard, William	211
Buck, Charles D	239	Dickenson, Edward D	200
Buck, Henry	55	Douglas, Arthur	87
Buckland, C. Edward	259	Douglas, Fannie H	124
Bunce, Henry C	169	Dunn, Michael	244
Burney, Samuel	269	Dutton, Ellery M	194
Carrier, William H	154	Endress, Effie May	104
Carter, Cyrus N	64	Evans, Theodore	77
Chapman, Charles	229	Fenderiff, W. F	267
Carpenter, George L	100	Fisher, Frederick	21
Chapman, Dwight	9	Fisher, George	109
Chapman, Fred	36	Flad, David	293
Chapman, Harry	25	Flad, Henry	191
Chapman, Hector	166	Flint, Oliver N	97
Chapman, Martin	214	Flint, William C	48
Chapman, Walter	146	Fouet, Hippolyte	128
Church, William H	207	Friend, Samuel	230
Clark, William E	153	Fuller Aldorf	183
Claus, John	28	Gilbert, William A	299
Clen, John	79	Gilnack, Frank	263
Cole, Alvin P	39	Glazier, Frank G (2)	40-41
Cooper, John	283	Golden, Francis	231
Corbit, George F	296	Goodale, Arthur E	140



<i>Names.</i>	<i>Nos.</i>	<i>Names.</i>	<i>Nos.</i>
Goodale, Irving	88	Kamm, John	216
Goodale, John E (2)	250-251	Keene, E. M	10
Goodale, William I	93	Keene, John	8
Goodrich, Charles E	11	Kelly, Mrs. Mary	4
Goodrich, Joseph E	184	Killam, Arthur L	212
Goslee, Henry S	119	Kinne Henry A	168
Goslee, George P	117	Kinne, Watson T	112
Goslee, Newell	98	Komgiebel, David	32
Grandon, John	236	Komgiebel, William	126
Gray, Hugh	186	Lamatague, Joseph (2)	180-196
Grimshaw, Edward	272	Lathrop, Herbert W	175
Griswold, James O	157	Ledgard, Joseph	71
Hale, J. Howard	69	Liebler, Michael	147
Hale, Wallace L	27	Limberg Henry (2)	213-277
Hale, William T	161	Lingner, Henry	43
Hall, Albert R	106	Lingner, George	143
Hall, Harry	73	Little, Andrew	133
Hall, Simon	297	Little, Robert	134
Haling, Arthur L	234	Londonberger, John	288
Hamilton, William	167	Loveland, Eugene F	44
Harbarth, George	155	Lyman, William	89
Hardin, Ray A	51	Manning, Edward	286
Hodge, Alice	78	Martin, William B	292
Hodge, Edward B	56	McCarthy, John	58
Hodge, Timothy H	110	McLean, Newton G	222
Hodge, Wilber J	118	Miller James P	150
Holmes, Mrs. Lester	273	Mince, John	19
Hollister, Alfred E	201	Mince, Mark	120
Hollister, Charles	238	Mitchell, Herbert	279
Hollister, David	83	Morse, L. A	204
Hollister, Ezra S	116	Murray, Hannah	137
Hollister, I. Newton (2)	114-261	Myers, John E	16
Hollister, Justin K	182	Myers, William J	135
Hollister, Milton D	300	Neuscheler, Adam	274
Horton, Hubert	105	Neville, Michael	262
House, Clifford H	101	Nicholson, Louis M	152
House, Lewis F	240	North, Richard	298
House, Mattie	285	Nye, Chester	287
House, Wolcott L	80	O'Brien, William (2)	206-291
Howe, A. Clayton	6	Olcott, Emerson E	76
Howe, Henry H	92	Patten, George E	199
Hunt, George	24	Patterson, Hans N	227
Hunt, Harriet	107	Paulman, Charles	294
Hunt, Wilton H	195	Pease, Eugene B	264
Hurd, Anna	203	Penfield, Ida B	178
Hutchins, Mrs. Alice	74	Penfield, John	103
Hutt, C. F., Jr	202	Pfau, Hermann (2)	12 91
Islieb, Henry A	145	Pinney, Ralph G	163
Islieb Valentine	33	Plank, John	31
Kamm, Gustave	217	Porter, George P	42



<i>Names.</i>	<i>Nos.</i>	<i>Names.</i>	<i>Nos.</i>
Potter, Lebon D	149	Sullivan, Mrs. Jerry	275
Porter, William T	54	Talcott, Charles H	233
Potter, Henry A	72	Taylor, L J (2)	63-266
Pratt, Fred L	121	Taylor, Zelotes	156
Pray, J. W (2)	85-86	Tenner, Fred	17
Quinn, John S	60	Thompson, Albert	265
Reed, Nicholas	171	Thompson, Augusta A	123
Reid, James	225	Thompson, Charles	289
Roberts, Julius C	90	Thompson, John L	301
Roberts, William J	68	Thomas, Lilly	115
Rommell, Adam	52	Tibbals, Mrs. Mary	160
Roser, Hermann	129	Torbert, Henry L	26
Royal, Otto	258	Tracy, Milton S	159
Rutherford, John	177	Treat, Arthur	208
Samson, George E	38	Trepp Christian	1
Samson, Robert	254	Trowbridge, Frederick	49
Scharf, Conrad	62	Trowbridge, William H	95
Schmanske, Gustav	249	Tryon, Charles O	108
Schonhaar, Fred	136	Tryon, Charles W	59
Schonhaar, Karl F	125	Tryon, John E	141
Schroeder, Charles	35	Tryon, Louis C	224
Schulz, George	209	Turner, S. P	47
Schmidt, George	151	Wadsworth, Charles N	190
Sedgwick, Mrs. F. H	173	Wadsworth, George	232
Sellew, DeForest	174	Warner, William	139
Sheffield, James L	176	Weir, Clifford C	241
Shipman, Charles E	295	Weir, Jared A	255
Shipman, Mrs. Flora	245	Weir, Jefferson J	243
Shindler, John (2)	142-280	Weir, Jerome F	94
Sigmond, Fred H	81	Weir, Leverett	268
Simpson, Joseph	284	Weir, Lorenzo	111
Sinderhauf, Fred	66	Weir, Owen C	181
Skewes, E. J	99	Welden, David	5
Smeedy, Margaret	164	Welden, William W	179
Smith, Charles	282	Welles, Alfred A	281
Smith, Fred B	188	Welles, Frederick	37
Smith, George	29	Wilcox, Charles H	122
Smith, Henry P	215	Williams, David W	187
Smith, William C	246	Williams, James B	158
Smith, William B	14	Williams, Mrs. John	223
Spafford, Mary E	170	Williams, Samuel H	30
Stannage, John	3	Williams, William S	260
Stein, Carl	96	Willis, A. L (2)	220-221
Stein, John	228	Wilson, George W	20
Stevens, Edwin S	270	Wright, Henry M (2)	67-172
Stevens, E. S	2	Wrisley, Francis	45
Stevens Mrs. S. J	162	Yennic, Frank	75
Stiles, Austin	256	Zerver Jacob	70
Stokes, John	57	Ziebarth, Frank (2)	197-198
Strickland, Eugene S	18		



## TREASURER'S REPORT.

TOWN OF GLASTONBURY

*in account with C. G. RANKIN, Treasurer.*

DR.

To Selectmen's orders drawn since Sept. 15, 1896,		\$61,017 67
“ cash paid on justices' orders,		225 02
“ “ “ “ co. health officer's order, '95 & '96,		47 00
“ “ “ “ “ “ “ “ “ “ '96 & '97,		61 00
“ “ in treasury September 15, 1897,		598 99
		\$61,949 68

CR.

By cash in treasury October 1, 1896,		\$329 43
“ “ tax list and abatements, list of 1895,	\$2,639 21	
	287 03	2,926 24
“ “ tax list of 1896,		22,516 43
“ “ leins paid,		252 21
“ “ borrowed,		28,735 60
“ “ interest on Deposit and Town Funds,		541 94
“ “ “ “ “ “		52 70
“ “ State Comptroller, “Good Roads,”		1,930 00
“ “ “ “ School and Civil Fund,		1,746 00
“ “ “ “ care of state pauper, (Post <sup>L.</sup> vied)		50 00
“ “ “ “ funeral expenses of Eugene Talcott,		35 00
“ “ County Commissioners, “Good Roads,”		1,930 00
“ “ “ “ license,		9 50
“ “ Town Clerk, dog tax,		327 00
“ “ F. A. Crum, rent of office Hall of Records,		68 75
		\$61,450 80



Amount forward,	\$61,450 80
By cash Sheriff Smith, fines and costs,	56 52
“ “ Clerk of Superior Court, costs,	80 17
“ “ Justices of Peace, costs and fines,	17 56
“ “ sale of cemetery lots,	109 00
“ “ Hartford, care of F. Steele,	67 51
“ “ Manchester, half legal expenses, bridge suit,	120 26
“ “ board of Mrs. Essymont,	17 86
“ “ “ Eliza Mitchell,	26 00
“ “ for work done on contract of E. D. Dickinson,	4 00
	<u>\$61,949 68</u>

*Liabilities of the Town.*

Note to Chas. T. Hillyer estate,	\$15,000 00
Hartford Trust Company,	14,000 00
Irena L. Albiston,	1,350 00
Caroline A. Andrews,	800 00
Elizabeth Barrows,	529 00
Wanton Chapman,	918 50
Sarah A. Childs,	2,000 00
Abigail DeWolf,	4,901 78
Elm Lodge, I. O. O. F.,	750 00
Helen E. Goodridge,	550 00
Lydia House,	1,400 00
Marcia T. Hale,	585 75
Frederika Hutt,	1,219 32
Emma J. Hollister,	2,500 00
Willard E. Howe,	1,000 00
Elizabeth J. Kinne,	1,500 00
Estella A. Phelps,	3,100 00
J. R. Morgan,	800 00
Mrs. Wm. Robertson,	700 00
Marion E. Richmond,	243 00
Buckingham Eccl. Society,	1,200 00
First Eccl. Society,	784 00
Helen R. Stevens,	3,800 00
Mary T. Taylor,	4,000 00
Martha E. Tyler,	1,000 00
Mary E. Turner,	1,400 00



Maria S. Tracy,	\$3,200 00
Fred W. Tracy,	700 00
Lorenzo Weir,	1,400 00
Isabella White,	700 00
Cornelia H. Smith,	275 00
Ætna Life Insurance Company,	8,000 00
Eliza J. Mosgrove,	1,000 00
Sofronia A. Goodale,	150 00
Farmers' and Mechanics' Bank,	5,000 00
Maria Cameron,	850 00
John M. Cameron,	3,000 00
Jerome Weir,	200 00
Celia Weir,	200 00
Josephine Penfield,	1,500 00
Henry C. Robinson,	2,000 00
Charles Shipman,	3,000 00
Roswell Hollister,	500 00
Edwin A. Willis,	1,000 00
Ellen E. Olcott,	2,000 00
	<hr/>
	\$100,706 35
Town Deposit Fund,	400 88
	<hr/>
	\$101,107 23

All the above notes bear interest at 4 per cent. except that to Town Deposit Fund, which is 6 per cent., and \$10,000.00 to Hartford Trust Co., which 4½ per cent.

Amount forward,	\$101,107 23
Outstanding orders not bearing interest.	
No. 88, series of 1884,	3 00
	<hr/>
	\$101,110 23
Deduct due from D. L. Tallcott, collector, on list of 1885,	\$181 13
Deduct amount due on list of 1896,	3,633 32
"    "    in treasury Sept. 15, '97,	598 99
Amount of leins, as per last report, \$1,501 81	
"    "    in 1896,	542 68
	<hr/>
	\$2,044 49
Amount of leins paid,	252 21
Net liabilities,	\$1,792 28
	<hr/>
	\$6,205 72
	<hr/>
	\$94,904 51



REPORT OF TREASURER  
OF DEPOSIT AND TOWN FUNDS.

---

TOWN OF GLASTONBURY

*in account with C. G. RANKIN, Treasurer.*

DR.

To cash paid Town Treasurer as rec'd for interest,	\$ 541 94
“ “ on hand,	1,850 00
	\$2,391.94

CR.

By cash on hand October 1, 1896,	\$250 00
“ “ “ loan of H. R. Goodrich,	600 00
“ “ “ “ A. J. Keeney,	1,000 00
“ “ for interest A. J. Keeney,	90 00
“ “ “ A. Fuller,	42 00
“ “ “ C. H. Hodge,	86 52
“ “ “ H. R. Goodrich,	40 00
“ “ “ W. J. Myers,	35 45
“ “ “ M. Trowbridge,	9 00
“ “ “ D. Armstrong,	93 11
“ “ “ C. N. Carter,	45 86
“ “ “ E. R. Coombs,	100 00
	\$2,391 94

The amount of the Deposit Fund is seven thousand, six hundred and fifty-three and  $\frac{63}{100}$  dollars, and is loaned as follows :

In treasury,	\$1,850 00
C. N. Carter,	500 00
E. Miller, estate (D. M. Armstrong),	1,551 88
Mary Trowbridge,	150 00
Edwin R. Coombs,	550 00
C. H. Hodge,	700 00
Aldorf Fuller,	700 00
William J. Myers,	500 87
H. R. Goodrich,	750 00
Town of Glastonbury,	400 88
	\$7,653 63



The Town Fund is two hundred and sixty-four and  $\frac{35}{100}$  dollars, and is loaned to C. N. Carter at 6 per cent.,

\$264 35

REPORT OF TREASURER OF SCHOOL FUND.

Paid Treasurer of District No. 1,	.	.	\$669 68
“ “ “ “ 2,	.	.	650 00
“ “ “ “ 3,	.	.	314 37
“ “ “ “ 4,	.	.	283 56
“ “ “ “ 5,	.	.	288 43
“ “ “ “ 6,	.	.	434 95
“ “ “ “ 7,	.	.	250 00
“ “ “ “ 8,	.	.	250 00
“ “ “ “ 9,	.	.	661 90
“ “ “ “ 10,	.	.	250 00
“ “ “ “ 11,	.	.	250 00
“ “ “ “ 12,	.	.	325 00
“ “ “ “ 13,	.	.	265 00
“ “ “ “ 14,	.	.	265 00
“ “ “ “ 15,	.	.	265 00
“ “ “ “ 16,	.	.	250 00
“ “ “ “ 17,	.	.	335 00
“ “ “ “ 18,	.	.	275 00
			<u>\$6,282 89</u>

Examined and found correct.

P. H. GOODRICH, }  
A. A. BABCOCK, } *Auditors.*

Oct. 2, 1897.



---

---

REPORT  
OF THE  
GLASTONBURY SCHOOLS.

---

---



THE BOARD OF SUPERVISORS  
COUNTY OF GLENN  
CALIFORNIA

ANNUAL REPORT  
FOR THE YEAR  
ENDING DECEMBER 31, 1911

---

REPORT  
OF THE  
GLENN COUNTY SCHOOLS

---

PREPARED BY  
THE COUNTY SCHOOLS



## REPORTS OF ACTING SCHOOL VISITORS.

### Districts Nos. 1 and 5.

District No. 1 was taught in the higher grade by Miss Mabel A. Alvord of Barkhamsted during the year. Miss Nina Simmons of Essex was engaged for the primary department, but owing to ill health was unable to take the fall term, but taught the winter and spring terms. Miss Allena Taylor of South Manchester taught the fall term. Mrs. H. P. Miller and Mrs. V. E. P. Hale, both of this town, and teachers of many years' experience, are engaged for the fall term.

W. H. GRISWOLD, Acting Visitor.

### Districts Nos. 2, 3 and 18.

District No. 2. Miss L. J. Cuzner of this town taught in the fall term in the higher grade with good success; followed by Miss Allena Taylor of South Manchester in the winter and spring terms. Both are teachers of experience and ability, and under their tutelage the school made good progress. Miss Cuzner is again engaged for the present term. Mrs. V. E. P. Hale of this town taught the primary school the entire year with her usual success. Too much cannot be said in Mrs. Hale's favor as a successful teacher for the little ones. Miss Taylor takes this school the present term.

District No. 3. Miss Almira Lewis of Middletown taught the full term. She proved herself a capable teacher. The school was large; many small children. Miss L. J. Cuzner taught the winter and spring terms. In some respects this was a hard school to manage. Parents (some of them) did not seem to take the interest they ought.

Miss A. L. Hollister of Vineyard Haven, Mass., is engaged for the present term.

District No. 18. Miss Bessie B. Brainard of this town has taught the entire year, and we may well consider that she gave satisfaction, as she is engaged for the present year. Miss Brainard found one difficulty at the start, as a number of her scholars could hardly talk in the English language. Our adopted citizens should take more pains to have their children learn our language.

Submitted by

THOMAS H. L. TALLCOTT, A. S. V.



**Districts Nos. 4, 8 and 10.**

Elected during the winter to fill the vacancy caused by the resignation of Mrs. Addie S. Hale, I feel that I labor under a disadvantage in making a report of the schools.

District No. 4, Old Church. This school was taught by Miss Florence Hollister during the entire year. She is a teacher of experience, and the school did good work under her instruction. This schoolroom is well supplied with reference books, supplementary readers, a sand board, charts and maps.

The pupils enjoyed the instruction in music and drawing given by Mr. Sturdevant. A new clock was purchased with the proceeds of an entertainment given during the fall term.

Two pupils entered the Academy.

District No. 8, Matson Hill. Miss Vara Shipman taught during the fall term, and Miss Lucy Shipman during the winter and spring terms. Teachers in this school labor under great disadvantage, as the building is wholly unfit for teacher and pupils during the winter months, and the room is but poorly equipped with apparatus. Miss Dorothy Cone is engaged for the fall term.

No. 10, Noyaug. Mrs. E. P. Miller, a teacher of many years' experience, taught the school during the entire year, doing good work. Drawing by her pupils is to be particularly commended. More blackboards are needed, otherwise the room is very well furnished.

One pupil entered the Academy.

Miss Mabel B. Clark is engaged for this fall term.

Respectfully submitted,

JULIA T. CLARK, A. S. V.

**Districts Nos. 6, 7 and 9.**

District No. 6, South Center. Mrs. Mary M. Goodrich of East Hampton has taught the entire school year, with the assistance of Miss Amy M. Griswold for one term. There were more scholars than Mrs. Griswold could do justice by, so it was thought best to have an assistant, and the school was conducted very harmonious. Mrs. Goodrich is engaged to open the school in September.

The schoolhouse is too small; it should be larger, with two rooms, for there are enough scholars in this district to fill two rooms, and they would get enough better returns to pay for doing so.

District No. 7, Taylortown. This school has been taught by Miss Alice House of South Glastonbury throughout the year, with good results. Miss Amy M. Griswold has been engaged for the coming school year.

District No. 9, Twine Mill. Mr. William R. Purple of Springfield, Mass., having taught again the higher grade, as he always does, gave the best of satisfaction, having taught some eight terms in this district.



The primary department was taught by Miss Catherine Walker of South Glastonbury, who has been in this department for seven terms. The work of primary teacher is the most difficult of all teaching, and here is where experience counts most, yet in general, less is known of this work, and less is expected of the teacher. In the primary grade is the period when mental habits are formed by the pupil, and either mistaken habits or correct ones are deeply fixed.

Miss Catherine Walker is to teach in the higher grade and Miss Sarah Brainard in the primary department for the coming school year.

Respectfully submitted,

A. A. BABCOCK, A. S. V.

#### **Districts Nos. 11, 14, 15 and 16.**

District No. 11, North Street. Mrs. E. C. Goodale completed another successive year in this district. There was an attendance of twenty during some of the terms, which is evidence that the school is on the increase in numbers. The school buildings are in good condition, all necessary repairs being promptly and willingly made by the patrons and taxpayers.

Miss Ida M. Barrows of Mendon, Mass., is teaching the present term.

District No. 14, Hill. Miss Adele L. Hollister of Vineyard Haven, Mass., was in charge of this school during the year. Although a small school Miss Hollister proved a successful teacher, and the pupils made rapid advancement. We are pleased to note that Miss Hollister is retained among our corps of your teachers the present year, if not of this district. The school building is in first-class condition, and the enumeration of the district has nearly doubled during the past year.

Mrs. A. R. Strickland of Buckingham is engaged to open the school for the present year.

District No. 15, North East. Miss Edna Hollister of South Manchester finished another year with success. The scholars worked hard, and the results were highly gratifying to your Committee. There have been new desks placed in the room, and the buildings are in excellent condition.

Mr. R. E. Burr is in charge of the school, and we hope for good results from his work.

District No. 16, Goslee Street. Was taught the entire school year by Miss Edith M. Burr. Miss Burr was of a disposition to win the love of her scholars, and her work in the schoolroom seemed highly satisfactory.

The school building is in fair condition. A decided improvement might be made in the out-buildings, and at small expense.



Miss Mabel Allen of Hatfield, Mass., has been engaged as teacher for the ensuing term.

Respectfully submitted,

W. I. GOODALE, A. S. V.

**Districts Nos. 12, 13 and 17.**

District No. 12, Wassuc. Miss Mary A. Walsh of East Hampton, a Normal graduate, has taught this school the past two years. I consider her a good teacher.

Miss Amy B. Walker of South Coventry is engaged to teach this school for the ensuing year.

District No. 13, Middle District. Miss Grace M. Hills, who taught this school the previous year, was engaged to teach it last year, but was taken sick and died during the fall term. Mrs. Julius Hollister taught the remainder of the year in a manner acceptable to all concerned.

Mason I. Loveland is engaged for the fall term.

District No. 17, Nipsic. This school was taught the past year by Miss Lottie Crowell of Middletown, a Normal graduate. She taught a good school.

Miss Daisy Sutliff of Plymouth, Ct., is engaged to teach the ensuing year.

Respectfully submitted,

DE WITT C. HOUSE, A. S. V.



## REPORT OF THE SECRETARY.

---

The Board of Visitors met for organization October 26, 1896—all members present.

### FIRST MEETING.

A. A. Babcock, Esq., was elected chairman and Mrs. Addie S. Hale, secretary.

*It was voted:* That teachers' meetings be held as in the previous year.

The reports of District Committees not being all received, adjourned to November 3rd.

### SECOND MEETING.

Met November 3rd, 1896, and perfected the enumeration of the children. Total number, 782.

*Voted:* To invite the teachers to meet at the Academy, Tuesday evening, November 17, when Miss Welch, in the employ of King, Richardson & Co., would give free instruction on several points of education. These meetings were continued for several weeks at no expense to the town.

### THIRD MEETING.

Met January 19, 1897—3 present—and adjourned to January 30th.

### FOURTH MEETING.

Met January 30, 1897. Present—Messrs. Babcock, Betts, Griswold and Tallcott, the meeting being held with T. H. L. Tallcott, he not being able to meet the Board elsewhere.

Rev. J. Betts appointed Secretary pro tem.

The resignation of Mrs. Hale as member of the Board was received and accepted, and on ballot Mrs. Julia T. Clark was elected to fill the vacancy on the Board and as A. S. V. until October. T. H. L. Tallcott was then elected by ballot as secretary of the Board.

### FIFTH MEETING.

The semi-annual meeting of the Board was held (as the law requires) April 24, 1897. All the members present except Rev. J. Betts.

The resignation of Rev. J. Betts as a member of the Board was received, and accepted, and on ballot Rev. D. W. C. House was elected to fill the vacancy on the Board and as A. S. V. until October.

*Voted:* That the teachers' meeting for this term be omitted.



## SIXTH MEETING.

The joint Board of Selectmen and School Visitors met June 15th (as required by law). All the members present except E. E. Olcott, one of the selectmen.

The meeting organized with H. A. Potter as chairman. Claims of several districts for deficiencies were considered, and the following appropriations voted:—

To District No. 1, \$19.68; No. 5, \$13.43; No. 6, \$84.95; No. 9, \$11.90; No. 13, \$15.00; No. 14, \$15.00; No. 17, \$10.00. Total, \$169.96. The joint Board then made estimates of the sums necessary for the several districts for the ensuing year. (See Table of Statistics.)

## ACADEMY.

Rev. G. F. Waters, as a committee from the "Glastonbury Free Academy," presented the needs of that school, and, after some discussion, the matter of an appropriation was left for the action of the town.

The joint Board adjourned.

A meeting of the Board of S. V. was then held, with Chairman Babcock presiding.

*It was voted:* That the examination of teachers be left with the several A. S. V.'s in their several sections.

## SEVENTH MEETING.

The Board met September 22nd, 1896. All present except Mr. Griswold, who was out of the state. On motion, it was

*Voted:* That we hold a teachers' meeting at the Academy, Monday, October 11th, 1897, commencing at 9 o'clock a.m. Committees were appointed to procure speakers, &c.

A joint meeting of the Selectmen and School Visitors (new Boards) is to be held, as required by law, on Saturday, October 9th, 2 p.m., at Town Clerk's Office, at which time the School Visitors will organize and lay out their work for the ensuing year.

The average attendance for the town the past year was about the same as in the previous year.

## ACADEMY.

The school at the Free Academy has largely increased in numbers the past year, so that it has been necessary to have three teachers the entire year. That the Academy has for years been doing a grand work for our young people, no one can doubt who were present at the graduation exercises of four of our young ladies at the close of the last school year; and now for the first time in many years the Academy has a graduate in College, which establishes the fact that the Academy is able to prepare students for the higher institutions of learning.



Two prizes were given by Dr. C. G. Rankin for general excellence in scholarship throughout the year. The first, a gold medal, was given to Miss Emily L. Covell, the second, a silver medal, to Miss Nellie B. Griswold, both of the class of 1897.

Owing to my sickness for nearly one-half of the past year, I am unable to speak of the improvement in and needs of our schools as I otherwise might, but I am fully satisfied if the board would appoint one of their number to be the Acting Visitor and Superintendent of Schools for the whole town, it would bring about more uniformity in the methods of the schoolroom, and be a great blessing to the pupils.

#### TEXT BOOKS.

Some of our schools are using text books not authorized by the Board of Visitors. Teachers should see that the books prescribed by the Board should be the ones used, which are as follows:—

Reader,	-	-	-	New Franklin.
Speller,	-	-	-	Sheldon's Word Studies.
Writing,	-	-	-	Spencerian Vertical.
Arithmetic,	-	-	-	Robinson's.
Geography,	-	-	-	Fry's.
History,	-	-	-	Swinton's and Lossing's.
Physiology,	-	-	-	Stowell's.
Grammar,	-	-	-	Southwick and Goddard.

#### BOARD OF SCHOOL VISITORS.

T. H. L. Tallcott—term expires 1897.

Wm. I. Goodale—term expires 1897.

Wm. H. Griswold—term expires 1898.

Mrs. Julia T. Clark, appointed till Oct. 1897—term expires 1898.

Rev. D. W. C. House, appointed till Oct. 1897—term expires 1899.

A. A. Babcock—term expires 1899.



## TABLE OF STATISTICS.

## EXPENSES FOR THE YEAR.

No. of Dist.	Teachers' Wages.	Fuel and Incidentals	Total Cost of Schools for Year ending July, 1897.	Number Enumerated Oct., 1896.	Different Scholars Registered during the Year.	Amount Estimated by Joint Board for Year ending July, 1898.
1	{ \$298.00 306.00	\$72.13	\$676.13	113	90	\$670.00
2	{ 252.00 288.00	110.00	650.00	103	71	650 00
3	288.00	28.37	316 37	60	48	325.00
4	252.00	31.56	283.56	32	26	300 00
5	270.00	18.43	288.43	51	39	325.00
6	{ 306.00 92.00	36.45	434 45	81	66	350 00*
7	228 00	22.00	250 00	13	10	250.00
8	225 00	25.00	250.00	22	23	265.00
9	{ 252.00 360.00	50.10	662.10	78	72	650 00
10	234.00	16 00	250 00	18	24	265 00
11	234.00	16.00	250 00	17	21	265 00
12	309.00	16.00	325 00	50	43	325.00
13	248.40	17 60	266.00	16	16	265.00
14	251.75	13.25	265 00	5	7	250.00
15	236 00	29 00	265.00	23	23	265 00
16	234.00	16.00	250.00	9	12	250.00
17	315.40	23.46	338 86	49	44	335.00
18	252.00	39.85	291 85	42	35	275 00
	\$5731.55	\$581.20	\$6312.75	782	670	\$6280.00
* If No. 6 has two teachers, the Estimate is \$100.00 more than above, making - - - - -						\$6380.00

Respectfully submitted by

THOMAS H. L. TALLCOTT, Secretary.



No. of Dist.	Committees for 1897-98.	P. O. Address of Committees.	Teachers' Fall Term, 1897.	Teachers' Address while teaching same as Committee, unless marked by a * thus, as below. Home Address.
1	Fredk. Townroe.....	Glastonbury.	Mrs. H. P. Miller.....	*South Glastonbury.
2	C. E. Buckland.....	Glastonbury.	Mrs. V. E. P. Hale.....	Glastonbury.
3	James A. Daniels.....	Glastonbury.	Miss L. J. Cuzner.....	*South Manchester.
4	Geo. D. House.....	Glastonbury	Miss Allena Taylor.....	Vineyard Haven, Mass.
5	E. F. Williams.....	Addison	Miss Adele L. Hollister.....	Glastonbury.
6	Eben. Grant.....	South Glastonbury.	Miss Alice House.....	*Glastonbury.
7	Lewis J. Taylor.....	South Glastonbury.	Miss Lottie Spaford.....	South Glastonbury.
8	William J. Hodge.....	Hopewell.	Mrs. Mary M. Goodrich.....	South Glastonbury.
9	Wm. L. Bemont.....	Hopewell.	Miss May Shipman.....	South Glastonbury.
10	Geo. Carpenter.....	South Glastonbury.	Miss Amy Griswold.....	South Glastonbury.
11	Wm. I. Goodale.....	Addison.	Miss Dorothy Cone.....	South Glastonbury.
12	Wilber F. Hollister.....	East Glastonbury.	Miss C. Walker.....	*East Glastonbury.
13	Jerome Weir.....	East Glastonbury.	Miss Sarah Brainard.....	Hopewell.
14	Chas. W. Tryon.....	Buckingham.	Miss Mabel B. Clark.....	*East Glastonbury.
15	Woleott L. House.....	South Manchester.	Miss Ida M. Barrows.....	South Glastonbury.
16	Newell M. Goslee.....	Buckingham.	Miss Amy B. Walker.....	Addison.
17	A. M. Brainard.....	East Glastonbury.	Mason I. Loveland.....	*Coventry.
18	C. E. Andrews.....	Glastonbury.	Mrs. A. R. Strickland.....	East Glastonbury.
			Mr. R. E. Burr.....	Buckingham.
			Miss Mabel Allen.....	*Buckingham.
			Miss Daisy B. Sutliffe.....	*Buckingham.
			Miss Bessie B. Brainard.....	*Plymouth.
				*East Glastonbury.



