

Town of Glastonbury, Conn.

ANNUAL REPORT

OF THE

TOWN ACCOUNTS

FROM

SEPT. 15, 1893, TO SEPT. 15, 1894,

As Examined by the Auditors.

TOGETHER WITH THE

Report of the Board of School Visitors,

AND OF THE

Secretary of said Board, for the Year 1893-94.

As Required by the Laws of said Town.

HARTFORD, CONN.

PRESS OF THE CASE, LOCKWOOD & BRAINARD COMPANY.

1894.

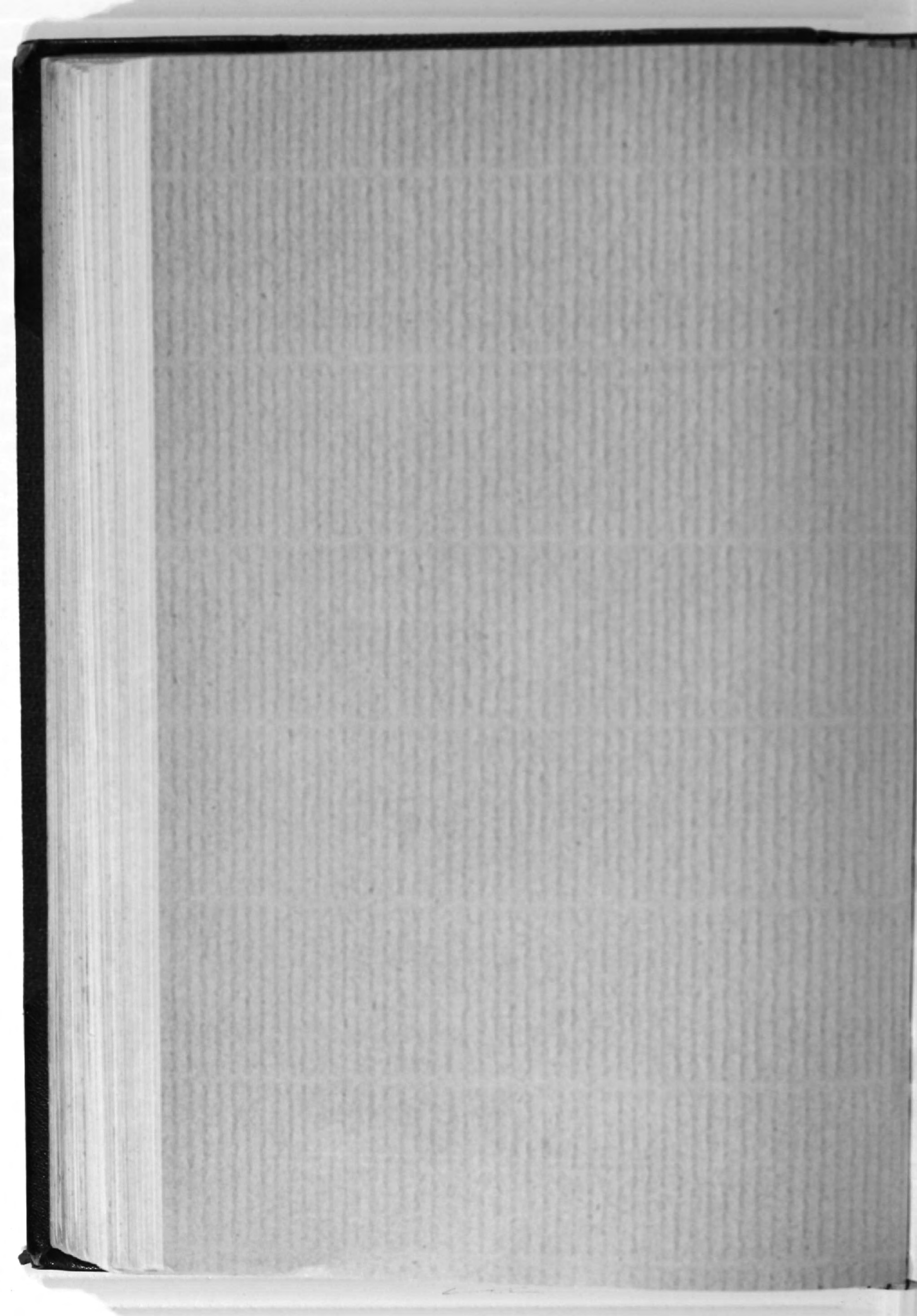

Town of Glastonbury, Conn.

ANNUAL REPORT

OF THE

TOWN ACCOUNTS

FROM

SEPT. 15, 1893, TO SEPT. 15, 1894,

As Examined by the Auditors.

TOGETHER WITH THE

Report of the Board of School Visitors,

AND OF THE

Secretary of said Board, for the Year 1893-94.

As Required by the Laws of said Town.

HARTFORD, CONN.

PRESS OF THE CASE, LOCKWOOD & BRAINARD COMPANY.

1894.

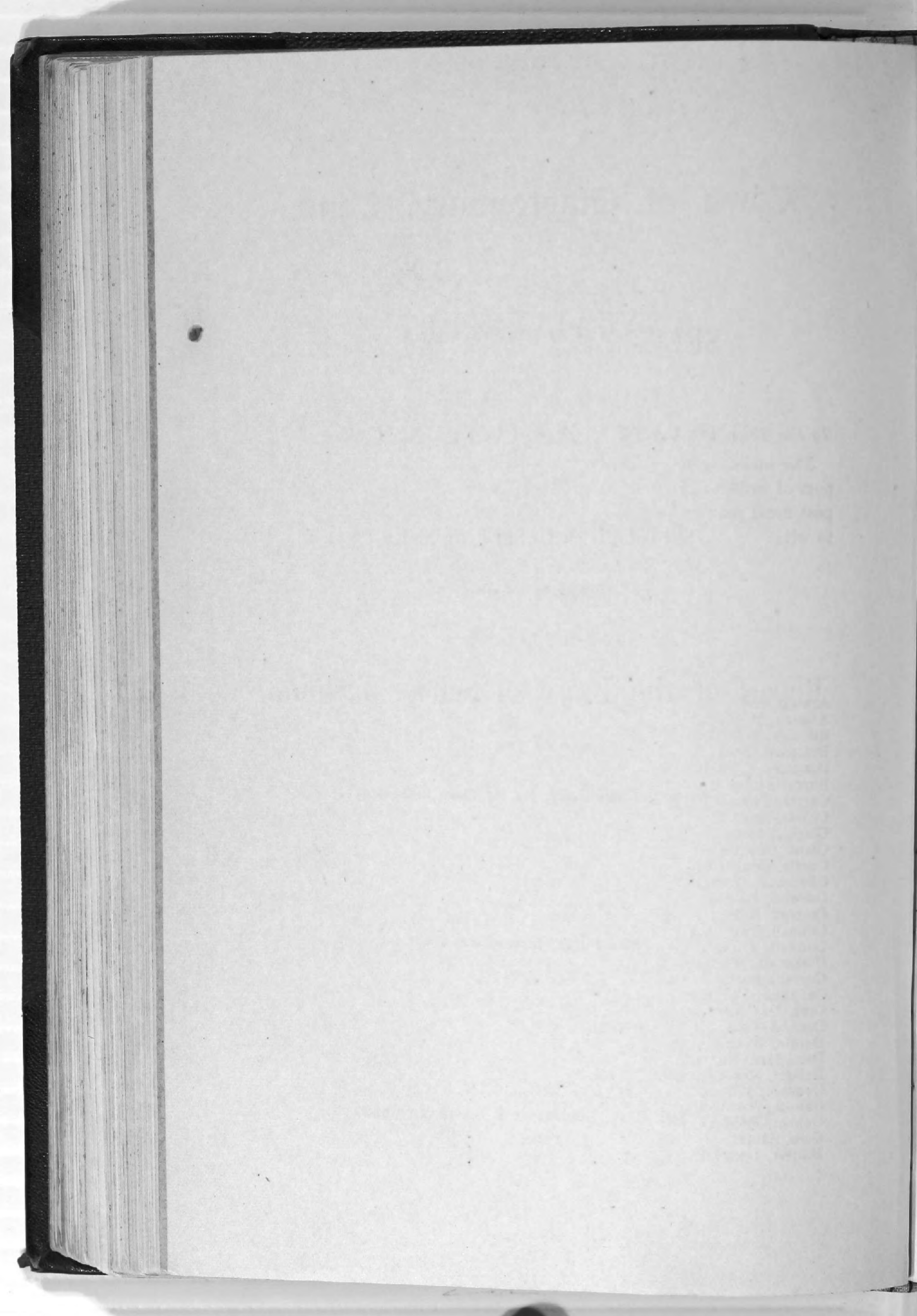

SELECTMEN'S REPORT.

To the Town of Glastonbury, Conn.:

The undersigned, Selectmen, herewith present the following report of orders drawn by them on the Town Treasurer during the past fiscal year up to and including Saturday, September 15, 1894, to wit:

ABATEMENTS ON LIST OF 1892.

CARL F. DEAN, *Collector.*

Names.	Property.	Poll.	Military.	
Arnold, Alfred C.,	\$	\$	\$2.00	Out of town.
Ahearn, William,	2.00	" "
Billings, William E.,	1.00	Over 70 years.
Brainard, Fred. L.,	2.00	National Guard.
Brainard, George G.,	1.00	Disabled.
Barry, James H.,	1.00	"
Carter, Charles P.,	2.00	National Guard.
Childs, John R.,66	1.00	Out of town.
Clark, Lorenzo D.,	2.00	" "
Claus, Charles,	2.00	" "
Curtis, George R.,	1.00	Over 70 years.
Chapman, George W.,	1.00	Over 45 years.
Caswell, Harlow,	1.00	Over 70 years.
Colbert, Robert,	1.00	Unable to pay.
Connell, Patrick,	1.00	Disabled.
Connell, Thomas,	2.00	Out of town.
Cornwall, William D.,	2.00	National Guard.
Curran, James,	1.00	Out of town.
Callahan, Timothy,	2.00	U. S. Navy.
Cree, David S.,	1.00	Exempt.
Deckon, Carl,	2.00	Out of town.
Denile, Wm. J.,	10.44	Soldier.
Dart, Mrs. Mary,48	Unable to pay.
Ensign, Mrs. Charles,	2.63	Error.
Goodale, Wm. H.,	2.00	Error.
Gaines, Woodbridge H.,	1.00	Unable to pay.
Golden, Francis,	2.00	Disabled.
Goss, Albert,	2.00	Exempt.
Hauser, Henry W.,	2.00	Out of town.

Names.	Property.	Poll.	Military.	
Hodge, Luman A.,	\$	\$	\$2.00	Out of town.
House, Hoadley S.,	1.00	Dead.
Hamilton, Matthew,	1.00	Not a citizen.
Hurlburt, Wm. R.,	1.00	
Hosch, Wm.,	1.00	Out of town.
Hodge, Herbert G.,	2.00	" "
Hollister, Elizabeth,	6.00	Error.
Hollister, Leonard,	1.00	Exempt.
Hale, Orrin,	1.00	Unable to pay.
Hollister, Wesley,	2.00	Non-resident.
Hodge, Frederick,	2.00	Dead.
Hollister, John C.,	1.00	Over 70 years.
Hubbard, Arthur S.,	1.00	Disabled.
Johnson, William,	1.00	Non-resident.
Johnson, John H.,	2.00	" "
Joyce, John,	1.00	Dead.
Kaiser, Frederick,	2.00	National Guard.
Kinne, Gideon, Est. of	4.50	Error.
Klozum, Andrew,	2.00	Out of town.
Kinne, Henry A.,	1.00	Over 45 years.
Kellam, Walter B.,	1.00	Error.
Korngiebel, Wm.,	1.00	Over 45 years.
Keeney, Henry R.,	2.00	National Guard.
Nicholson, Louis, 2d,	2.00	Unknown.
Krebs, John,	1.00	Over 70 years.
Limberg, Casper,	1.00	Unable to pay.
Little, John T.,	2.00	Out of town.
Lee, Caleb J.,	1.00	Unable to pay.
Lee, Robert E.,	2.00	Out of town.
Lynch, Michael,	2.00	Non-resident.
Meuschke, Julius,	1.00	Over 45 years.
Morgan, Chauncey,97	Error.
Moseley, John B.,	1.00	Over 70 years.
McLean, Egbert F.,	1.00	" "
Mosgrove, Thomas,	1.00	Disabled.
Norris, Thomas,	1.00	" "
Olcott, Harry E.,	1.00	Gov't clerk.
O'Connell, Eugene,	2.00	Out of town.
Peterson, Charles,	1.00	Over 70 years.
Porter, Thomas,	1.00	Exempt.
Patten, Fred. G.,	3.60	1.00	Unable to pay.
Post, George S.,	2.00	Exempt.
Rankin, S. G. W.,	1.00	Over 70 years.
Roberts, Edward F.,	2.00	Out of town.
Rouff, Frank,	2.00	Non-resident.
Reed, John,	2.00	" "
Rich, Lyman B.,	1.00	Over 70 years.
Rand, Orrin G.,	2.00	Out of town.
Robinson, Levi C., Est.,	1.87	Error.
Sauter, Jacob,	2.00	Out of town.
Smith, Fred. B.,	1.00	Horse Guards.
Smith, George E.,	2.00	Out of town.
Smith, John C.,	2.00	Horse Guards.
Smith, Joseph P.,	1.98	Error.

Names.	Property.	Poll.	Military.	
Strickland, Arthur E., . . .	\$.....	\$.....	\$2.00	National Guard.
Stocking, Melintha, . . .	4.92	Unable to pay.
Stocking, Ira W.,	1.00	" "
Shipman, Herbert L.,	2.00	Out of town.
Slater, Isaiah,	1.00	" "
Stockwell, J. C., . . .	1.26	Error.
Thomas, Jas. L.,	1.00	Over 45 years.
Tryon, Louis C.,	1.00	Exempt.
Thompson, Albert C.,	1.00	Militia.
Tyler, John S.,	1.00	Exempt.
Touhey, James,	2.00	Soldier.
Tyler, Byron S.,	1.00	Disabled.
Thompson, Edward E.,	2.00	National Guard.
Tryon, Nathaniel,	1.00	Over 70 years.
Weir, Ellery C.,	1.00	Over 45 years.
Weir, Chauncey,	1.00	" "
Wolfer, Simon, . . .	8.03	Soldier.
Welles, Electa F., . . .	7.20	Unable to pay.
Woodhouse, Delia, . . .	3.38	Error.
Walbridge, Wing,	1 00	Over 70 years.
Vail, Harry S.,	2.00	National Guard.
Young, Wm. L.,	1.00	Disabled.
Total,	-\$190.92
Interest on same,	17.18
				<u>\$208.10</u>

CEMETERIES.

Goslee, Newell M., sexton, Buckingham Cemetery, mowing and care, . . .	\$13.95	
Brooks, E. D., sexton, Neipsic Cemetery, mowing and care, . . .	4.00	
Higgins, S. A. D., sexton, Green Cemetery, mowing and care, . . .	15.00	
Penfield, John, sexton, Still Hill Cemetery, mowing and care, . . .	6.00	
Porter, Wm. T., mowing and care of Old Cemetery, . . .	6.00	
Moses, Noel, sexton, Center Cemetery, mowing and care, . . .	15.00	
W. R. Hurlburt, labor in Still Hill Cemetery,	13.00	
	<u> </u>	\$72.95

FOX BOUNTIES PAID.

Bailey, C. B.,	bounty on 12 foxes killed,	\$12.00	
Burt, Charles,	" " 1 "	1.00	
Curtis, Frank,	" " 2 "	2.00	
Goss, Albert,	" " 1 "	1.00	
May, Otto,	" " 3 "	3.00	
Kinne, Watson,	" " 3 "	3.00	
Hollister, Francis,	" " 3 "	3.00	
Payne, Samuel,	" " 2 "	2.00	
Mitchell, W. R.,	" " 1 "	1.00	
Shipman, John, 2d,	" " 11 "	11.00	
Skewes, E. J.,	" " 1 "	1.00	
		<hr/>	\$40.00

ENROLLMENT OF MILITIA.

Hardin, S. C., making enrollment,	-	\$10.00	
Cash paid for book for same,	-	.30	
		<hr/>	\$10.30

EDUCATION.

First District.

Teacher's wages,	-	\$612.00	
Fuel, \$41.75 ; Incidentals, \$48.10,	-	63.00	
		<hr/>	\$675.00

Second District.

Teacher's wages,	-	\$540.00	
Fuel, \$55.50 ; Incidentals, \$54.50,	-	110.00	
		<hr/>	\$650.00

Third District.

Teacher's wages,	-	\$258.00	
Fuel, \$14.00 ; Incidentals, \$3.00,	-	17.00	
		<hr/>	\$275.00

Fourth District.

Teacher's wages,	-	\$262.00	
Fuel, \$14.00 ; Incidentals, \$24.00,	-	38.00	
		<hr/>	\$300.00

Fifth District.

Teacher's wages,	-	-	-	\$307.00	
Fuel, \$8.75 ; Incidentals, \$9.25,	-	-	-	18.00	
				<u> </u>	\$325.00

Sixth District.

Teacher's wages,	-	-	-	\$316.00	
Fuel, \$21.62 ; Incidentals, \$12.38,	-	-	-	34.00	
				<u> </u>	\$350.00

Seventh District.

Teacher's wages,	-	-	-	\$252.00	
Fuel, \$15.00 ; Incidentals, \$8.00,	-	-	-	23.00	
				<u> </u>	\$275.00

Eighth District.

Teacher's wages,	-	-	-	\$229.20	
Fuel, \$15.00 ; Incidentals, \$5.80,	-	-	-	20.80	
				<u> </u>	\$250.00

Ninth District.

Teacher's wages,	-	-	-	\$576.00	
Fuel, \$38.84 ; Incidentals, \$35.16,	-	-	-	74.00	
				<u> </u>	\$650.00

Tenth District.

Teacher's wages,	-	-	-	\$252.00	
Fuel, \$12.03 ; Incidentals, \$10.97,	-	-	-	23.00	
				<u> </u>	\$275.00

Eleventh District.

Teacher's wages,	-	-	-	\$242.00	
Fuel, \$9.00 ; Incidentals, \$14.00,	-	-	-	23.00	
				<u> </u>	\$265.00

Twelfth District.

Teacher's wages,	-	-	-	\$260.76	
Fuel, \$11.25 ; Incidentals, \$2.99,	-	-	-	14.24	
				<u> </u>	\$275.00

Thirteenth District.

Teacher's wages,	-	-	-	\$234.00	
Fuel, \$8.00 ; Incidentals, \$8.00,	-	-	-	16.00	
				<u> </u>	\$250.00

Fourteenth District.

Teacher's wages,	-	-	-	\$224.80	
Fuel, \$16.25 ; Incidentals, \$8.95,	-	-	-	25.20	
				<hr/>	\$250.00

Fifteenth District.

Teacher's wages,	-	-	-	\$234.00	
Fuel, \$14.50 ; Incidentals, \$16.50,	-	-	-	31.00	
				<hr/>	\$265.00

Sixteenth District.

Teacher's wages,	-	-	-	\$240.00	
Fuel, \$12.00 ; Incidentals, \$13.00,	-	-	-	25.00	
				<hr/>	\$265.00

Seventeenth District.

Teacher's wages,	-	-	-	\$308.58	
Fuel, \$17.50 ; Incidentals, \$8.92,	-	-	-	26.42	
				<hr/>	\$335.00

Eighteenth District.

Teacher's wages,	-	-	-	\$250.00	
Fuel, \$18.50 ; Incidentals, \$6.50,	-	-	-	25.00	
				<hr/>	\$275.00

Amount expended for common schools,	-				\$6,206.85
Chairman for Glastonbury Academy, by vote of town, -	-	-	-		\$200.00
Total for educational purposes,	-	-	-		\$6,406.85

HIGHWAYS.

First District.

Hale, Wm. T., labor, self and others,	-				\$229.39
---------------------------------------	---	--	--	--	----------

Second District.

Hale, Wm. T., labor, self and others,	-				221.27
---------------------------------------	---	--	--	--	--------

Third District.

Hale, Wm. T., labor, self and others,	-			\$244.20	
Glazier, H. L., labor self and team,	-			15.00	
				<hr/>	\$259.20

Fourth District.

Glazier, H. L., labor, self and others,	-	\$94.50	
Hollister, Kirtland, labor, self and others,	-	128.25	
Hollister, J. K., labor, self and others,	-	42.36	
Kinne, W. T., labor, - - -	-	21.97	
		<u> </u>	\$287.08

Fifth District.

Hale, Wm. T., labor, self and others,	-		\$110.20
---------------------------------------	---	--	----------

Sixth District.

Hollister, Kirtland, labor, self and others,	-	\$242.80	
Hollister, Kirtland, laying tile,	-	94.66	
Kinne, H. A., labor, self and team,	-	12.00	
Tryon, C. O., labor, self and others,	-	335.40	
Shipman, Charles, labor, self and team,	-	35.13	
		<u> </u>	\$719.99

Seventh District.

Andrews, J. K., labor, self and others,	-	\$117.65	
Tryon, Louis C., labor, self and team,	-	12.75	
Taylor, D. R., labor, self and team,	-	6.00	
		<u> </u>	\$136.40

Eighth District.

Hodge, Chauncey, labor, self and others,	-		\$160.05
--	---	--	----------

Ninth District.

Hollister, Roderick F., labor, self and others,			\$202.38
---	--	--	----------

Tenth District.

Horton, Hubert, labor, self and team,	-	\$3.50	
Kellam, James B., labor, self and others,	-	326.73	
Hollister, Samuel, labor, - - -	-	8.00	
		<u> </u>	\$338.23

Eleventh District.

Bell, Charles, labor, self and team,	-	\$5.50	
Bailey, N. S., labor, self and team,	-	17.70	
		<u> </u>	\$23.20

Twelfth District.

Glazier, H. L., labor, self and team, -	-	\$78.00	
Hodge, James, labor, self and team, -	-	25.85	
Murray, Thos., labor, self and team, -	-	87.80	
Hollister, Milton D., labor, self and team, -	-	35.80	
Curtis, T. S., labor, -	-	3.00	
Brainard, Rob't, labor, self, team, and others,		101.87	
		<u> </u>	\$332.32

Thirteenth District.

Chamberlin, Wm. S., labor, self and team, -			\$36.00
---	--	--	---------

Fourteenth District.

Loveland, E. S., labor, self and others, -	-	\$6.65	
Bailey, N. S., labor, self and others, -	-	43.65	
		<u> </u>	\$50.30

Fifteenth District.

Bailey, N. S., labor, self and team, -	-	\$31.00	
House, W. L., labor, self and team, -	-	49.50	
		<u> </u>	\$80.50

Sixteenth District.

Strickland, A. R., labor, self and team, -	-	\$14.25	
Bailey, N. S., labor, self and team, -	-	18.50	
		<u> </u>	\$32.75

Seventeenth District.

Willis, A. L., labor, self and team, -	-	\$24.50	
Brainard, A. M., labor, self and team, -	-	6.85	
Brainard, R. F., labor, self and team, -	-	35.00	
		<u> </u>	\$66.35

Eighteenth District.

Glazier, H. L., labor, self and team, -	-	\$68.00	
Williams, J. S., labor, self and team, -	-	95.00	
Hale, W. T., labor, self and others, -	-	331.62	
Williams, J. B. Co., labor, -	-	13.04	
		<u> </u>	\$507.66

Cole, A. P., sand,	\$5.00	
Talcott, C. H., labor, self and others,	117.85	
Tripp, C. N., gravel,	2.10	
Hollister, Kirtland, gravel,	5.00	
Hollister, I. N., gravel,	7.50	
Wadsworth, Frank, drawing stone,	13.00	
Crosby Mfg. Co., tile and labor on same,	52.11	
Moseley, Rob't, laying tile,	3.65	
Steamboat Wharf Co., sand,	20.00	
Andrews, J. K., drawing stone,	40.80	
Buck, Henry, gravel,	8.35	
Stein, John, clearing snow from highway,	2.12	
McCarty, John, labor,	1.75	
Moseley, Henry, labor,	2.00	
Robinson, H. C., labor,	8.00	
Griswold, J. M., for stone,	5.60	
		\$294.83

Macadam Road, Colchester Avenue
(town vote).

Hale, Wm. T., labor, self and others grad- ing,	\$3,490.30	
Olmstead, W. H., survey for same,	102.00	
Lane, J. S. & Son, contractors,	9,388.54	
Chatfield, H. E., laying tile,	57.35	
Bosworth, S. B., for tile and cement,	434.87	
Olcott, E. E., stone for bridge,	189.38	
Brainard, H. N. & A. M., building bridge, and stone,	268.75	
Stevens Bros., stone,	20.00	
Brainard, Robert, drawing stone,	41.25	
		\$13,992.44

BRIDGES.

Taylor, John N., drilling holes for railing,	\$9.35
Taylor, John N., labor on bridge at Naubuc,	58.13
Taylor, John N., labor on bridge near Tan- nery,	16.51

Risley, Lyman, bridge railing,	-	-	\$1.54
A. N. & F. G. Curtis, wall stone,	-	-	14.70
Hodge, James, railing,	-	-	2.00
Talcott, Frank, labor on railing,	-	-	9.00
Bosworth, S. B., tile,	-	-	6.80
Hollister, Kirtland, wall stone,	-	-	10.00
Goodale, W. I., labor on sewer,	-	-	7.00
House, Geo. D., labor on railing,	-	-	9.00
Moseley, Henry, plank,	-	-	1.07
Burk, J. E., plank,	-	-	28.25
Curtis, T. S., plank,	-	-	17.36
Blinn, I. N. & Son, lumber for railing,	-	-	7.20
Olcott, I. I., labor on cove bridge,	-	-	5.40
Little, W. J., plank and drawing timber, Addison bridge,	-	-	28.05
House, D. G., labor on Addison bridge,			16.05
Taylor, J. N., labor on " "			98.01
Robinson, Thomas, labor on " "			18.25
Berlin Iron Bridge Co., " "			568.00
Treat, C. O., use of derrick on " "			24.00
Moseley, Henry, timber for " "			2.75
Hale, Wm. T., timber for " "			17.50

\$975.92

LEGAL SERVICES.

Freeman, H. B., papers in case of Hudson Alger,	-	-	\$6.00
Freeman, H. B., papers in case of Conserva- tor and Guardian, Elizabeth, Orrin, and A. E. Goodale,	-	-	20.81
Talcott, T. H. L., case of E. Kleinfeldt,	-	-	23.76
Talcott, D. L., serving papers on Hudson Alger,	-	-	5.32
Talcott, D. L., serving papers in case of E. Kleinfeldt,	-	-	5.26
Dean, C. F., sheriff services,	-	-	8.17
Buck, J. R., court fees,	-	-	70.27
Town of East Hartford, by Case, Bryant & Case in Richardson case,	-	-	25.00

\$164.59

MILITARY COMMUTATION.

State Treasurer,	-	-	-	-	-	\$535.00
------------------	---	---	---	---	---	----------

POOR OF THIS TOWN.

Hurlburt, W. H., salary as almshouse keeper						
one year,	-	-	-	-	-	300.00
Hurlburt, W. H., supplies furnished,						29.85
Hurlburt, W. H., plowing and labor on farm,						6.00
						<u>335.85</u>

Andrews, J. K., supplies for almshouse,						57.14
Sheffield, S. E. & Co., " " "						223.70
Howe, J. W. & Son., " " "						36.30
Howe, J. W. & Son., coal " "						13.00
Weir, L. A. & J. E., supplies " "						41.49
Hollister, C. R., " " "						68.69
Hollister, Samuel, " " "						23.80
Torbert, H. L., stove, " "						12.00
Abbey, W. H., masonwork " "						8.00
Rising, H. M., medical attendance, " "						22.20
						<u>507.32</u>

Norwich, town of, supplies to family of E. Kleinfeldt,						15.33
East Windsor, town of, supplies and medical attendance Frank House,						22.00
East Hartford, town of, supplies to Mrs. Slater,						6.50
East Hartford, town of, medical attendance James Barry,						64.25
Manchester, town of, supplies to George Loveland,						33.00
Hebron, town of, supplies to E. Slater,						26.24
Hayes, E. D., burial Mary Peters,						15.00
Hayes, E. D., burial Giles H. Risley and John C. Rockwell,						70.00
Goslee, J. W. & Co., supplies to Henry Alger,						3.80
Connecticut School for Imbeciles, board and care of Alice Payne,						106.99
Dodd, Mrs., board of Barry child,						42.00

Porter, A. L., board of Barry child,	-	\$24.00
Gates, W. E., supplies to Mrs. A. E. Clark,	-	20.08
Mrs. Cross, board of Jessie Peters,	-	6.61
Turner, B. F., clothing for Jessie Peters,	-	5.00
Andrews, J. K., board of George Kellogg,	-	40.00
Daley, Wm., State bounty for children,	-	78.00
Weir, Edwin, board of Eliza Mitchell,	-	26.00
Hartford Hospital, medical attendance		
George Pressey,	-	73.71

TRANSIENT POOR.

Porter, Frank W., supplies to Mrs. Molzan,		\$6.82
Richards, H. G., medical attendance to Mrs.		
Ross,	-	30.00
Rising, H. M., medical attendance to Mrs.		
Morse, J. R. Daley, and Herbert Ensons,		75.30
Merrick, R. E., rent to Mrs. Sigmond,	-	32.00
Weir, L. A., " " "	-	32.00
Howe, J. W. & Son, supplies to Mrs.		
Ahearn,	-	1.50
Hartford Hospital, medical attendance to		
Joseph Sapahaern and Flora Daley,	-	8.56
East Hartford, town of supplies to Mrs. John		
Kugler,	-	203.18
Hayes, E. D., funeral John Benny,	-	7.50
Covell, F. C., rent to Mrs. Tennant,	-	56.25
		<hr/>
		\$453.11

POOR OF OTHER TOWNS.

Gaines, F. C., supplies to Geo. King, New Britain,	\$3.00
--	--------

POOR AND INDIGENT INSANE.

Connecticut Hospital for the Insane, board and cloth-		
ing for Rhoda Tucker, Anna May, Ira Stocking,		
Hudson Alger, and Henry Alger,	-	\$373.22
Rising, H. M., medical attendance to L. B.		
Rich,	-	\$8.00
Richards, H. G., medical attendance to F.		
Golden,	-	1.25

Hebron, town of, medical attendance to John Strickland, - - - -	\$5.00	
Rankin, C. G., medical attendance to Lena Kellogg, - - - -	3.58	
Rankin, C. G., medical attendance to George Pressey, - - - -	66.50	
Rankin, C. G., medical attendance to Henry Chapman, - - - -	1.50	
Rankin, C. G., medical attendance to John Fuller, - - - -	6.50	
Kingsbury, Daniel, medical attendance to Oliver Flint, - - - -	13.00	
Kingsbury, Daniel, medical attendance to Mrs. John Peters, - - - -	19.00	
Bunce, H. C., medical attendance to F. Golden, - - - -	32.00	
Smith, Virginia, board of Lena Kellogg, -	104.00	
North Stonington, town of, supplies to Orrin Lester, - - - -	18.00	
New Britain, town of, supplies to Mrs. Buckland, - - - -	179.00	
Wethersfield, town of, supplies to Elisha Slater, - - - -	3.75	
	<hr/>	\$1,139.59
Total, - - - -		\$1,982.76

TOWN DEBT—INTEREST.

Catharine Morley, - - - -	\$80.00
Wanton Chapman, - - - -	36.74
Isabella White, - - - -	28.00
William Robertson, - - - -	28.00
Mary T. Taylor, - - - -	160.00
Irena L. Albiston, - - - -	48.00
Maria S. Tracey, - - - -	60.00
Elm Lodge, - - - -	30.00
Marcia T. Hale, - - - -	23.43
Lorenzo Wier, - - - -	56.00
Elizabeth Barrows, - - - -	21.16
Franklin De Wolf, - - - -	80.00

Abigail DeWolf,	-	-	-	-	\$46.90
Helen E. Goodridge,	-	-	-	-	22.00
Lydia House,	-	-	-	-	56.00
John C. Hollister,	-	-	-	-	12.00
Chas. T. Hillyer,	-	-	-	-	600.00
Willard E. Howe,	-	-	-	-	40.00
Elizabeth J. Kinne,	-	-	-	-	20.00
Wm. H. Griswold,	-	-	-	-	60.00
J. R. Morgan,	-	-	-	-	32.00
Marion E. Richmond,	-	-	-	-	8.00
Buckingham Ecclesiastical Society,	-	-	-	-	48.00
First Ecclesiastical Society,	-	-	-	-	31.36
Coddington Sheffield,	-	-	-	-	19.04
Norman W. Strickland,	-	-	-	-	60.00
Mary E. Turner,	-	-	-	-	56.00
Sophronia Goodale,	-	-	-	-	6.00
Elizabeth J. Kinne,	-	-	-	-	16.65
Farmers & Mechanics' Bank,	-	-	-	-	44.17
Frederika Hutt,	-	-	-	-	20.00
Ætna Life Ins. Co.,	-	-	-	-	160.00
Maria S. Tracey,	-	-	-	-	20.00
Sarah H. Child,	-	-	-	-	80.00
Carolina A. Andrews,	-	-	-	-	16.00
Helen R. Stevens,	-	-	-	{	40.00
				}	112.00
Cornelia H. Smith,	-	-	-	-	11.00
Martha E. Tyler,	-	-	-	-	40.00
Farmers & Mechanics' Bank,	-	-	-	-	230.00
Ætna Life Ins. Co.,	-	-	-	-	160.00
Hartford Trust Co.,	-	-	-	-	119.38
D. D. Goodale,	-	-	-	-	46.08
E. J. Mosgrove,	-	-	-	-	40.00
Emma J. Hollister,	-	-	-	-	80.00
Estella A. Phelps,	-	-	-	-	124.00
Maria S. Tracy,	-	-	-	-	48.00
F. W. Tracy,	-	-	-	-	28.00
				—	\$3,203.91

TOWN DEBT, PRINCIPAL AND INTEREST.

Gayer, John,	-	-	-	-	\$507.43
Strickland, Norman W.,	-	-	-	-	1,000.00

Sheffield, S. E.,	-	-	-	\$482.35
Conn. Trust and Safe Deposit Co.,	-	-	-	5,084.29
Williams, Julia E.,	-	-	-	3,011.00
Williams, S. H., Treas. (note of J. B. Moseley),			31.96	
				<u>\$10,117.03</u>

TOWN HALL.

House, Isaac C., roofing,	-	-	-	\$204.36
House, Isaac C., painting roof,	-	-	-	14.42
Higgins, S. A. D., janitor, and oil,	-	-	-	11.35 — \$230.13

TOWN RECORD BUILDING.

Chapman, Hector, repairing stove,	-	-	-	\$4.10
Phelps, A. E. & S. S., coal,	-	-	-	18.75
Moseley, Henry, cash paid for cleaning,	-	-	-	5.40 — \$28.25

TOWN OFFICERS.

Assessors.

Hale, George R.,	-	-	-	\$115.00
Goodale, W. I.,	-	-	-	60.00
Blake, W. I.,	-	-	-	50.00
Clark, A. D.,	-	-	-	50.00
				<u>\$275.00</u>

Auditors.

Babcock, A. A.,	-	-	-	\$5.00
-----------------	---	---	---	--------

Town Clerk.

Hardin, S. C.,	-	-	-	\$97.80
----------------	---	---	---	---------

Town Treasurer.

Williams, S. H., salary as Treasurer,	-	-	-	\$100.00
Salary as Treasurer of deposit and town funds,				10.00
Meeting with Selectmen,	-	-	-	18.00
				<u>\$128.00</u>

Board of Relief.

Andrews, E. H.,	-	-	-	\$34.50
Curtis, T. S.,	-	-	-	36.00
Dean, F. W.,	-	-	-	45.00 — 115.50

Collector.

Dean, C. F., fees, tax list 1892,	-	-	\$252.49	
" " " 1893,	-	-	125.00—	\$377.49

Registrar of Voters.

Rockwell, J. C., services and expenses,	-	-	\$65.00	
Hale, Edgar, " " "	-	-	73.00	
Kinne, H. A., deputy,	-	-	15.00	
Talcott, C. O., " "	-	-	15.00—	168.00

School Visitors.

Burr, Marcus,	-	-	\$30.00	
Babcock, A. A.,	-	-	39.00	
Griswold, W. H.,	-	-	24.00	
Goodale, W. I.,	-	-	47.14	
Williams, S. H.,	-	-	41.00—	181.14

Selectmen.

Hollister, David,	-	-	\$11.60	
Bell, Charles,	-	-	3.00	
Goodrich, P. H.,	-	-	45.07	
Andrews, J. K.,	-	-	37.50	
Rankin, S. G. W.,	-	-	56.63	
Moseley, Henry,	-	-	169.16	
making tax and book for same,	-	-	26.75	
cash paid out,	-	-	36.60	
postage,	-	-	2.35—	388.66

VITAL STATISTICS.

Bunce, H. C., returns of births and deaths,	-	-	\$2.75	
Kingsbury, Daniel,	"	"	9.25	
Mayberry, F. H.,	"	"	1.25	
Rankin, C. G.,	"	"	6.50	
Richards, H. G.,	"	"	5.50	
Rising, H. M.,	"	"	8.75	
Tinker, W. R.,	"	"	2.50	
Hardin, S. C., services, registrar,	-	-	50.00	
Goslee, Newell, sexton, returns of burials,	-	-	2.50	

Brooks, E. D., sexton, return of burials,	-	\$1.00	
Moses, Noel, " " "	-	3.50	
Higgins, S. A. D., " " "	-	6.00	
Penfield, John, " " "	-	3.00	
		<hr/>	\$102.50

ROCKY HILL FERRY.

Osborne, J. S., for ferry-boat (one-half),	-	\$250.00	
Strong, J. G., insurance on ferry-boat,	-	7.50	
Andrews, J. K., cash paid repairs ferry-boat,		19.64	
Grant, H. H., coal for boat, -	-	44.32	
Rocky Hill, town of, coal for boat, -	-	58.48	
Howe, J. W. & Son, coal for boat, -	-	7.20	
Hardin, S. C., searching records, making copies of lease, deeds, etc., -	-	10.00	
Tryon, J. E., ferry commissioner, -	-	3.00—	400.14

SHEEP KILLED BY DOGS.

Weir, L. A. & J. E., - - -	-	\$5.00	
Hills, J. E., - - -	-	60.00—	65.00

MISCELLANEOUS.

Penfield, John, shingles and labor on hearse house, - - -	-	\$18.62	
Wilson, John I., back bounty, -	-	400.00	
Hollister, Justin K., posts and poles, -	-	17.78	
Shipman, Stephen, drawing tile, -	-	4.00	
The Case, Lockwood & Brainard Co., -	-	144.85	
Amerman, Peter, water tank, -	-	28.00	
Gates, W. E., nails, etc., -	-	3.88	
Glastonbury Bulletin, advertising, -	-	16.00	
Goodhue, George, piping for water tank, -	-	22.51	
Daskam Lodge, use of room for courts, -	-	18.00	
Hodge, C. H., express, -	-	1.90	
Kinne, A. W., water-pipe and laying same, -	-	6.55	
Moseley, Henry, cash paid for grate and lumber, - - -	-	3.76	
Chatfield, Harry, laying tile, -	-	16.00	
Rankin, S. G. W., flags for schools, -	-	29.55	

Olmsted, W. H., sewer pipe, - - -	\$6.08
Andrews & Peck, tile, - - -	34.00
Kingsbury, H. P., Memorial Day appropriation, - - -	50.00
Bunce, C. S., labor on drain, - - -	4.50
Probate assessment, Hartford district, - - -	31.45
Coburn, Charles, cement, - - -	3.75
Buckingham, J. W., damage to fence, - - -	10.00
Andrews, J. K., repairs on hearse, - - -	89.25
Knox, F. J., tile, - - -	2.18
Talcott, D. L., expense and time taking H. Alger to Middletown, - - -	6.20
Hardin, S. C., notifying owners of dogs and cash paid for dog licenses, - - -	20.50
Merrick, R. E., rent of ground for hearse house, - - -	1.25
Hills, Jared E., error in taxes, - - -	15.60
	<hr/>
	\$1,006.16
Total amount of 429 orders drawn, - - -	\$46,194.20

RECAPITULATION.

Abatements, - - - - -	\$208.10
Cemeteries, - - - - -	72.95
Fox bounties paid, - - - - -	40.00
Enrollment of militia, - - - - -	10.30
Education, - - - - -	6,405.00
Highways, including special appropriation, - - -	18,080.54
Bridges, - - - - -	975.92
Legal services, - - - - -	164.59
Military commutation, - - - - -	535.00
Miscellaneous, - - - - -	1,006.16
Poor of this town, - - - - -	1,982.76
Poor and indigent insane, - - - - -	373.22
Poor, transient, - - - - -	453.11
Poor of other towns, - - - - -	3.00— 2,812.09
Rocky Hill ferry, - - - - -	400.14
Sheep killed by dogs, - - - - -	65.00
Town debt, principal and interest, - - - - -	10,117.03

Town debt, interest, - - - - -	\$3,203.91
Town Hall, - - - - -	230.13
Town Record building, - - - - -	28.25
Town officers, - - - - -	1,736.59
Vital statistics, - - - - -	102.50
	<hr/>
	\$46,194.20

HENRY MOSELEY,
 JAMES K. ANDREWS, } *Selectmen.*
 S. G. W. RANKIN,

Examined this 26th day of Sept., 1894, and found correct.

WM. S. WILLIAMS, } *Auditors.*
 A. A. BABCOCK,

Estimate of the Town expenses for the ensuing year of 1894-5,
 made by the Selectmen and Auditors.

Abatements, - - - - -	\$260.00
Cemeteries, - - - - -	50.00
Dogs, damages by, - - - - -	25.00
Foxes, bounty on, - - - - -	50.00
Education, - - - - -	6,500.00
Highways, - - - - -	5,000.00
Bridges, - - - - -	500.00
Poor, - - - - -	2,500.00
Legal services and expenses, - - - - -	25.00
Militia, - - - - -	10.00
Interest, - - - - -	3,000.00
Vital statistics, - - - - -	115.00
Town officers, - - - - -	2,400.00
Extra appropriation (say), - - - - -	500.00
	<hr/>
	\$20,935.00

We recommend that a tax of 12 mills on the dollar on the list
 of the present year (to be made out), be laid in order to meet the

expenses of the town for the present year, and make a payment on the principal of the town debt.

HENRY MOSELEY,
JAMES K. ANDREWS,
S. G. W. RANKIN, } *Selectmen.*

WM. S. WILLIAMS,
A. A. BABCOCK, } *Auditors.*

TOWN VOTES PASSED OCT. 16, 1893.

[Adjourned Annual Town Meeting.]

Voted, That the Selectmen's report be accepted, with the exception of the item, "Expense of the Hartford bridge."

Voted, That the Town Treasurer's report be accepted and placed on file.

Voted, That the report of the Treasurer of the Town Deposit Fund be accepted and placed on file.

Voted, That the report of the Treasurer of the School Fund be accepted and placed on file.

Voted, That the report of the School Visitors be accepted and placed on file.

Voted, That the report as recommended, and the appropriation of \$6,405 as made by the Joint Board of Education, be, and the same is hereby, appropriated to the schools for the year ending July, 1894, and the following amount is set to each district, viz.:

District No. 1,	\$675.00	District No. 10,	\$275.00
" No. 2,	650.00	" No. 11,	265.00
" No. 3,	275.00	" No. 12,	275.00
" No. 4,	300.00	" No. 13,	250.00
" No. 5,	325.00	" No. 14,	250.00
" No. 6,	350.00	" No. 15,	265.00
" No. 7,	275.00	" No. 16,	265.00
" No. 8,	250.00	" No. 17,	335.00
" No. 9,	650.00	" No. 18,	275.00
Glastonbury Academy, \$200.00			

Voted, Resolved, That we cannot approve of the exorbitant expenses incurred by the action of the special commission appointed to act in behalf of the several towns interested in getting relief from the enormous expense and liabilities in connection with the franchise of the bridge and causeway between Hartford and East Hartford.

Voted, Whereas, it appears from the Selectmen's report that the sum of \$4,599.23 has been drawn from the Town Treasury the past year to pay this town's proportionate share of the expenses alleged to have been incurred for the care and maintenance of the Hartford bridge; and whereas, it is currently reported that out of the aggregate sum in like manner collected from the towns of Hartford, East Hartford, Manchester, South Windsor, and Glastonbury, \$34,880.00 were paid for so-called "legal services," Glastonbury's share being \$3,986.00, therefore, *Resolved,* That F. D. Glazier, D. H. Carrier, Hartwell N. Brainard, J. W. Purtil, and Edgar Hale be, and they hereby are, appointed a committee to ascertain and report whether the alleged expenditure of \$34,879.00, or any part of said sum, was lawfully chargeable as a part of the expense of caring for and maintaining the Hartford bridge and causeway connected therewith; and that if it be found that such expenditure was made without authority of law, said committee report what action, if any, it is advisable for the town to take in order to recover the money drawn from the Town Treasury by our Selectmen or the Board having the care of the Hartford bridge, and unlawfully expended by said Board, without expense to the town.

Voted, That a tax of 12 mills on the dollar on list of 1893 (to be perfected) be, and the same is hereby levied, to be due and payable on the first day of April, A. D. 1894, for the expenses of the town for the ensuing year, and to pay such portion of the town debt as may be deemed expedient by the Selectmen and Treasurer.

Voted, That the Treasurer be, and he is hereby, authorized to borrow on the faith and credit of the town a sum not to exceed \$10,000.

Voted, That the Selectmen cause to be removed such trees and obstructions in the Old Church and other cemeteries in town as they deem best.

Voted, That the grading of the hill in front of the residence of Henry C. Robinson be left with the Selectmen.

Voted, That the claim of Lewis K. Allen, in regard to the killing of his horse, be left with the Selectmen, with power to adjust the same.

Voted, That the Selectmen be authorized to draw their order in favor of John I. Wilson for four hundred (\$400) dollars, balance of the bounty of \$500 due him on vote of the town, said amount being in full for all claims of said John I. Wilson against the town.

Voted, That the sum of \$50 be, and the same is hereby, appropriated to the committee having in charge the celebration of Memorial Day.

Voted, That a claim by this town against Daniel L. Talcott, as a collector, of $\$181\frac{13}{100}$; also a claim against John B. Moseley of about \$31, be referred to the Selectmen, authorizing them to cancel said claims if they deem it to be right, and the Town Treasurer be authorized to dispose of six (6) trade dollars to the best advantage.

Voted, That the Selectmen be instructed to paint or whitewash the wall of the Town Hall back of speaker's platform, and also make such other repairs on the Town Hall building as they may deem best.

Voted, That the town shall publish in *The Weekly Gazette* and *Glastonbury Bulletin* the advertisement of town meetings, special meetings, proposals, Assessors', Board of Relief, and Collectors' notices, and other such advertisements as the Selectmen see proper to advertise.

Voted, That the Joint Board of Education make such appropriation to the several school districts as they may deem best, term by term.

Voted, That the Selectmen be instructed to macadamize the highway known as "Colchester Avenue," beginning with the southern terminus of that part of the highway already macadamized near the Post-office, to the four corners southeast of the tannery, and that the same be completed on or before Nov. 1, 1894, if possible.

Voted, That the By-laws of this town, passed in town meeting, Oct. 26, 1886, be, and the same are hereby, amended to read as follows, *viz.* :

A By-Law relating to the conduct of Annual Town Meetings in

the Town of Glastonbury, and the duties of certain Town Officers as therein specified.

SECTION 1. At the annual town meeting held on the first (1) Monday of October, in each year hereafter, the following town officers shall be voted for by ballot, with the names fairly written or printed on the official ballot, as by statute provided, *viz.* :

- Two (2) Registrars of Voters.
- Four (4) Assessors.
- Three (3) Board of Relief.
- Two (2) Auditors.
- Two (2) School Visitors, and any vacancy that may occur in said office.
- Three (3) Selectmen.
- One (1) Town Clerk.
- One (1) Town Treasurer.

The Town Treasurer elected shall be the Treasurer of the Town Deposit, Town, and School Funds.

- One (1) Collector of Taxes.
- Five (5) Constables.
- Six (6) Grand Jurors.
- Three (3) Agents of Town Deposit and Town Funds.

The ballot-box for the reception of such ballots shall be opened at the commencement of said annual meeting at six (6) o'clock in the forenoon, and shall be closed at three (3) o'clock in the afternoon of said day, when the vote shall be counted, and the result declared by the Moderator in open meeting.

On such ballot, if the number to be elected for any office is an even number, each elector may vote for one-half of the number; if the number is an odd number, each elector may vote for one more than one-half; and the persons, not to exceed the number herein designated, who shall receive the highest number of votes for each office, shall be declared elected, and in case of a tie, the one whose name stands first or highest on the greatest number of ballots shall be elected.

Sections 2, 3, 4, and 5 of said By-laws remain unchanged, except Section 5 is amended to read, "Town Record Building," instead of Town Clerk's office.

Voted, That at all electors' meetings hereafter held in the town

of Glastonbury for the reception of ballots for State officers, Presidential Electors, and members of the General Assembly, the polls shall be open at six (6) o'clock in the forenoon.

SPECIAL TOWN MEETING, DEC. 14, 1893.

Voted, That the Treasurer of the town of Glastonbury be, and he is hereby, authorized to borrow a sum not exceeding ten thousand (\$10,000) dollars, on the faith and credit of the town, at a rate of interest not exceeding four and one-half ($4\frac{1}{2}$) per cent.

Voted, That the vote requiring the Selectmen to publish in the *Glastonbury Bulletin* and *East Hartford Gazette* the notices of meetings called by them be, and the same is hereby, rescinded.

Voted, That the report of the Selectmen be accepted.

SPECIAL TOWN MEETING, JANUARY 5, 1894.

Voted, That the Treasurer of the Town be authorized to borrow on the faith and credit of the town a sum not to exceed \$10,000, at a rate of interest not to exceed $4\frac{1}{2}$ per cent.

SPECIAL TOWN MEETING, JANUARY 15, 1894.

Voted, That the report of Investigating Committee and the resolution following said report be laid upon the table for five years.

SPECIAL TOWN MEETING, APRIL 10, 1894.

Voted, That the Selectmen be and they are hereby instructed to immediately proceed to grade and drain the road proposed to be macadamized.

SPECIAL TOWN MEETING, SEPTEMBER 5, 1894.

Voted, That the report of the Selectmen on the proposed new highway be accepted and adopted.

The following is a list of the Road Committee: William T. Hale, John E. Tryon, Samuel Hollister, N. S. Bailey, A. M. Brainard.

LIST OF OWNERS OF DOGS REGISTERED FOR THE YEAR
COMMENCING MAY 1, 1894, UP TO SEPTEMBER, 1894.

Names.	Nos.	Names.	Nos.
Abbey, Fred G.,	220	Cornish, Frank S.,	68
Abbey, William H.,	91	Cornish, James P.,	185
Affleck, William,	48, 144	Costello, Mrs. P. C.,	78
Ahearn, John,	207	Cowles, A. D.,	226
Bates, Christine,	271	Cowles, Geo. D.,	269, 272
Bantle, Jacob,	16	Collins, John,	187, 188
Bailey, Nelson H.,	19	Cree, Maggie,	71
Bartlett, Geo. D.,	248	Crosby, Ada,	30
Bemont, Lyman E.,	163, 164	Crosby, A. O.,	7
Bell, Charles,	139	Cornwall, H. W.,	34
Bidwell, Austin,	127	Curtis, Albert N.,	23
Billings, William E.,	192	Curtis, Altruda,	148
Brewer, Elliot F.,	50	Curtis, Lorin A.,	247
Belcher, Francis J.,	20	Curtis, Patrick,	82
Bemont, W. L.,	232	Curtis, Theron S.,	189
Brainard, Robert,	254	Cull, Michael,	165
Bowen, Joseph,	253	Cuzner, John B.,	70
Bronkie, Gustav,	132	Dailey, John W.,	219, 224
Bowie, William,	238	Dean, Carl F.,	42
Broadhead, Isaac,	211	Desmond, Timothy,	264
Buck, Henry,	55, 56	Dickinson, E. D.,	194
Buck, Charles,	239	Douglas, Fannie,	242
Buck, John,	246	Dunn, Michael,	175
Buckland, C. E.,	76	Dunnell, W. H.,	266
Bunce, H. C.,	169	Dutton, E. M.,	181
Burnham, W. S.,	75	Dutton, May,	146
Burney, Geo. W.,	259	Eldridge, G. L. R.,	65
Carpenter, Geo. L.,	100	Engle, Jacob,	53
Carter, C. N.,	74	Evans, Theodore,	270
Chamberlin, W. S.,	196	Fischer, George,	109
Chapman, Chas.,	210	Fischer, Frederick,	21
Chapman, Frederick,	27	Flad, David,	279
Chapman, Hector,	124	Flad, Henry,	191
Chapman, Martin,	214	Flint, Oliver N.,	237
Church, Wm. H.,	230	Friend, Samuel W.,	216
Clark, James,	18	Fouet, Hypolite,	258
Clark, Eveline E.,	267	Fuller, Aldorf,	130
Clark, Mabel,	3	Gates, Wm. E.,	234
Clark, Wm. E.,	153	Gilnack, Frank,	263
Clen, John,	77	Glazier, Frank D.,	145, 147
Cooper, John,	138	Golden, Francis,	227

Names.	Nos.	Names.	Nos.
Goodrich, Joseph E., . . .	184	Jones, Mrs. Monroe, . . .	87
Goslee, Geo. P., . . .	229	Keene, E. M., . . .	5
Goslee, J. W., . . .	231	Kellam, James B., . . .	95
Goslee, Newell, . . .	98	Kelley, Daniel, . . .	235
Goslee, Henry S., . . .	103	Kelley, Michael, . . .	255
Goodale, Wm. I., . . .	93	Kinne, Henry A., . . .	168
Grandon, John, . . .	236	Kinne, Watson T., . . .	243
Griswold, James O., . . .	241	Korngiebel, John, . . .	32
Griswold, Wm. H., . . .	6	Korngiebel, Daniel, . . .	126
Hale, George H., . . .	52	Lamatangue, Joseph, . . .	182
Hale, Wm. T., . . .	161	Lange, Otto, . . .	8
Hayes, E. D., . . .	13	Ledyard, John C., . . .	69
Harper, C. W., . . .	64	Limberg, Henry, . . .	213
Hall, Albert, . . .	106	Lingner, George, . . .	143
Hills, Jared E., . . .	45, 140	Lingner, Henry, . . .	43
Hardin, Ray A., . . .	51	Little, Andrew A., . . .	221
Hodge, Chas. G., . . .	73	Little, Robert C., . . .	134
Hodge, C. Hawley, . . .	102	Lilly, Richard, . . .	273
Hodge, James, . . .	173	Loveland, Clinton S., . . .	250
Hodge, J. D., . . .	14	Loveland, Eugene F., . . .	44
Hodge, E. B., . . .	15	McLean, Geo. N., . . .	4
Hodge, Melvin E., . . .	128, 157	Merrick, Roswell E., . . .	81
Hodge, Timothy H., . . .	110	Miller, Louise M., . . .	150
Hollister, David, . . .	83	Mince, Mark, . . .	120
Hollister, Alfred E., . . .	154	Morgan, O. R., . . .	123
Hollister, Ezra F., . . .	215	Meyers, Wm. J., . . .	135
Hollister, I. N., . . .	97, 114	Naef, John J., . . .	198
Hollister, Julius S., . . .	268	Neville, M., . . .	59, 79
Hollister, Norman E., . . .	179, 180	Neuschler, Adam, . . .	274
Hollister, Kirtland, . . .	96	Nicholson, Louis M., . . .	152
Hamilton, Matthew, . . .	122	North, Richard, . . .	212
Hotchkiss, Richard, . . .	58	Nye, Chester, . . .	209
Horton, Hubert, . . .	105	O'Brien, William, . . .	199, 206, 233
House, Clifford H., . . .	201	Palmer, Mrs. E. H., . . .	28, 204
House, Lewis F., . . .	240	Patten, George E., . . .	155
House, Wolcott L., . . .	80	Patterson, Hans N., . . .	222
Hollister, Milton D., . . .	89	Paulman, Henry, . . .	142, 167
Hollister, Roderick F., . . .	88	Paulman, Thaddeus, . . .	119
Howe, Henry, . . .	92	Payne, Henry F., . . .	171
Howe, A. Clayton, . . .	262	Pfaw, Herman, . . .	12
Hunt, Harriet, . . .	107	Penfield, John, . . .	10
Hunt, Wilton H., . . .	195	Pinney, Ralph G., . . .	118
Hurd, Anna, . . .	203	Plank, John, . . .	31
Hutt, C. F., . . .	99	Porter, Chas. S., . . .	101
Hutchinson, Russell, . . .	11	Porter, Wm. T., . . .	54
Isleib, Valentine, . . .	33	Potter, H. A., . . .	72

Names.	Nos.	Names.	Nos.
Pratt, Theodore,	159	Skews, E. J.,	66
Quinn, John S.,	205	Sullivan, Mrs. J.,	218
Ramsey, Annie,	22	Taylor, Lewis J.,	63
Reid, James,	244	Taylor, Zelotes,	156
Reid, Nicholas,	149, 193	Tibbals, Nellie,	160
Rommell, J. Adams,	84	Thomas, William,	256
Roberts, Julius C.,	90	Thompson, Albert,	265
Robinson, James C.,	94	Thompson, John L.,	252
Roser, Herman,	129	Treat, Thrall,	131
Samson, Herbert,	251	Trepp, George,	217
Samson, Eugene,	2	Trowbridge, Fred,	49
Saunderhauf, Fred,	41	Trowbridge, Wm. H.,	261
Scharf, Conrad,	62	Tryon, Chas. O.,	108
Schmidt, George,	151	Tryon, John E.,	141
Scheel, Etta B.,	113	Tryon, Louis C.,	133
Schroder, Charles,	25	Tryon, Nathaniel,	116
Schindler, John,	60	Turner, S. P.,	47
Schulz, George,	275	Wadsworth, Charles,	191
Schoenhaar, Frederick,	136	Wadsworth, Frank,	85, 86
Schoenhaar, Karl F.,	125	Wadsworth, George,	228
Scranton, E. A.,	117	Walker, George,	40
Sellew, Geo. L.,	197	Walker, Horace F.,	35
Sheffield, Jas. L.,	176	Weir, Byron C.,	9, 137
Shipman, Frederick,	121, 183	Weir, Jared A.,	166
Shipman, Charles E.,	208	Weir, John E.,	112
Shipman, Mrs. John,	202	Weir, Leverett A.,	111
Stein, John,	36	Weir, Lorenzo,	104
Stiles, Austin,	115	Weir, Jerome F.,	39
Stokes, John,	57	Welch, John D.,	174, 177
Spafford, Mary E.,	170	Wells, Frederick,	37
Stevens, E. S.,	26	Willis, Frank,	260
Stevens, Francis,	225	Williams, James S.,	186
Smeedy, Margaret,	286	Williams, Jerusha,	158
Stevens, Mrs. S. J.,	162	Williams, Mrs. John,	223
Smith, H. P.,	257	Wright, Frank,	200
Smith, George,	29	Wright, Dwight H.,	249
Smith, Mary,	24	Wright, H. M.,	67, 172
Smith, Fred B.,	61	Wrisley, Francis,	281
Smith, William,	17	Zerver, Jacob,	1
Smith, Wm. C.,	38		

TREASURER'S REPORT.

TOWN OF GLASTONBURY

in account with S. H. WILLIAMS, Treasurer.

DR.

To Selectmen's orders drawn since Sept. 15, 1893,	\$46,193.82
“ “ series 1884, No. 289, - -	2.50
“ “ “ 1885, “ 305, - -	3.00
“ cash paid justice orders, - - - -	927.53
“ “ in disposing of trade dollars, as per vote of town, - - - -	2.50
“ cash in treasury Sept. 15, 1894, - - - -	1,263.79
	\$48,393.14

CR.

By cash in treasury October 1, 1893, - - - -	\$2,978.08
“ tax list and interest and abatements, list of 1892,	2,111.86
“ “ “ “ “ 1893, 17,523.24	17,523.24
“ borrowed, - - - -	22,150.00
“ State Appropriation Fund, - - - -	1,069.50
“ State School Fund, - - - -	534.75
“ interest Town Deposit Fund, - - - -	252.12
“ cemetery lots, - - - -	26.00
“ liens paid, - - - -	723.09
“ fines from justices of the peace, - - - -	45.15
“ from M. B. Preston, Sheriff, for fines, - - - -	28.43
“ from Clerk of Superior Court, - - - -	123.47
“ from County Commissioners, - - - -	9.50
“ S. C. Hardin, dogs registered, - - - -	315.00
“ Manchester, town of, - - - -	20.50
“ State Comptroller, for children of deceased soldiers, - - - -	78.00

By cash peddler's license, - - - -	\$3.25
" town of New Britain, supplies, - -	3.00
" Glastonbury Knitting Co., part cost of bridge at Addison, - - - -	200.00
" Berlin Iron Bridge Co., rebate on lumber, -	10.00
" S. G. W. Rankin, for land sold for taxes, -	50.25
" J. K. Andrews, for coal supplied, - -	13.00
" bank, interest on deposit, - - - -	124.95
	<hr/>
	\$48,393.14

Liabilities of the Town, September 15, 1894.

Note to Irena L. Albiston, - - -	\$1,850.00
" Caroline A. Andrews, - - -	400.00
" Elizabeth Barrows, - - -	529.00
" Wanton Chapman, - - -	918.50
" Sarah H. Childs, - - -	2,000.00
" Franklin DeWolf, - - -	2,000.00
" Abigail DeWolf, - - -	2,172.60
" Elm Lodge, I. O. O. F., - - -	750.00
" D. D. Goodale, - - -	5,000.00
" Helen E. Goodridge, - - -	550.00
" Lydia House, - - -	1,400.00
" John C. Hollister, - - -	300.00
" Marcia T. Hale, - - -	585.75
" Charles T. Hillyer, - - -	15,000.00
" Frederika Hutt, - - -	1,104.86
" Emma J. Hollister, - - -	2,000.00
" Willard E. Howe, - - -	1,000.00
" Elizabeth J. Kinne, - - -	1,500.00
" William H. Griswold, - - -	1,500.00
" Catharine S. Morley, - - -	2,000.00
" Estella A. Phelps, - - -	3,100.00
" J. R. Morgan, - - -	800.00
" Mrs. William Robertson, - - -	700.00
" Marion E. Richmond, - - -	200.00
" Buckingham Ecclesiastical Society, -	1,200.00
" First Ecclesiastical Society, - - -	784.00
" Helen R. Stevens, - - -	3,800.00
" Norman W. Strickland, - - -	500.00

Note to Mary T. Taylor,	\$4,000.00	
“ Martha E. Tyler,	1,000.00	
“ Mary E. Turner,	1,400.00	
“ Maria S. Tracy,	3,200.00	
“ Fred W. Tracy,	700.00	
“ Lorenzo Weir,	1,400.00	
“ Isabella White,	700.00	
“ Cornelia H. Smith,	275.00	
“ Aetna Life Insurance Co.,	8,000.00	
“ Eliza J. Mosgrove,	1,000.00	
“ Sophronia A. Goodale,	150.00	
“ Farmers and Mechanics Bank,	10,000.00	
“ Hartford Trust Company,	5,000.00	
“ J. B. Williams,	2,500.00	
		\$92,969.71
“ Town Deposit Fund,		400.88
		<u>\$93,370.59</u>

The above notes all bear interest at 4 per cent., except that to the Town Deposit Fund, which is at 6 per cent.

OUTSTANDING ORDER NOT BEARING INTEREST.

No. 88, Series of 1884,	\$3.00	
		<u>\$93,373.59</u>
Deduct amount due from D. L. Talcott, Collector, on list of 1885,	\$181.13	
Deduct amount due on list of 1893,	3,511.98	
Deduct amount in treasury, Sept. 15, 1894,	1,263.79	
Amount of liens as per last report, \$1,337.17		
Amount of liens in 1893,	644.56	
	<u>\$1,981.73</u>	
Amount of liens paid,	723.09	1,258.64
		6,215.54
		<u>\$87,158.05</u>

REPORT OF TREASURER OF DEPOSIT AND TOWN FUND.

TOWN OF GLASTONBURY

in account with S. H. WILLIAMS, Treasurer.

DR.

To cash paid on order of agents of fund, - - -	\$50.00
“ “ Town Treasurer as received for interest, - - -	252.12
“ on hand, - - - - -	50.00
	<hr/>
	\$352.12

CR.

By interest on seven loans, - - - - -	\$252.12
By cash from Timothy Desmond on loan, - - -	100.00
	<hr/>
	\$352.12

The amount of the Deposit Fund is seven thousand, six hundred and fifty-three and $\frac{63}{100}$ dollars, and is loaned as follows, at 6 per cent.:

In treasury, - - - - -	\$50.00
C. N. Carter, - - - - -	500.00
Elijah Miller estate, - - - - -	1,551.88
Mary Trowbridge, - - - - -	450.00
John B. Moseley estate, - - - - -	500.00
Edwin R. Combs, - - - - -	550.00
C. Hawley Hodge, - - - - -	700.00
Aldorf Fuller, - - - - -	700.00
Timothy Desmond, - - - - -	200.00
William J. Myers, - - - - -	500.87
Aaron J. Keeney, - - - - -	1,000.00
James and Sallie E. Clark, - - - - -	500.00
Town of Glastonbury, - - - - -	400.88
C. D. Buck, - - - - -	50.00
	<hr/>
	\$7,653.63

The Town Fund is two hundred and sixty-four and $\frac{35}{100}$ dollars, and is loaned to C. N. Carter, at 6 per cent., - - - - - \$264.35

REPORT OF THE TREASURER OF THE SCHOOL FUND.

Paid Treasurer of District No. 1,	-	-	-	\$675.00
" " " " 2,	-	-	-	650.00
" " " " 3,	-	-	-	275.00
" " " " 4,	-	-	-	300.00
" " " " 5,	-	-	-	325.00
" " " " 6,	-	-	-	350.00
" " " " 7,	-	-	-	275.00
" " " " 8,	-	-	-	250.00
" " " " 9,	-	-	-	650.00
" " " " 10,	-	-	-	275.00
" " " " 11,	-	-	-	265.00
" " " " 12,	-	-	-	275.00
" " " " 13,	-	-	-	250.00
" " " " 14,	-	-	-	250.00
" " " " 15,	-	-	-	265.00
" " " " 16,	-	-	-	265.00
" " " " 17,	-	-	-	335.00
" " " " 18,	-	-	-	275.00
				<hr/>
				\$6,205.00
Amount of appropriation, -	-	-	-	6,205.00

We have this day examined the foregoing report, and find it correct.

A. A. BABCOCK, }
 W. M. S. WILLIAMS, } *Auditors.*

REPORT
OF
ACTING SCHOOL VISITORS
AND THE
Secretary of the Board,
1894.

REPORT

ACTING SCHOOL VISITORS

of the Board

1901

REPORTS OF THE ACTING SCHOOL VISITORS TO THE BOARD.

Districts Nos. 1 and 5.

District No. 1, *Naubuc*. Miss Mattie L. Brown of Talcottville has taught the entire school year in the graded school.

Miss Sarah Hayden of Essex the primary department for the year. I think the teachers have given general satisfaction.

District No. 5, *Addison*. Miss Mary J. Robinson has taught the school in this district for several years. Good school work has been done.

WM. H. GRISWOLD, A. S. V.

Districts Nos. 2, 3, and 18.

District No. 2, *Center*. Mrs. Geo. R. Hale has continued to teach in the lower room. The room has been well filled all the year, and the attendance good. Miss Ethyl Clarke of Portland, who had previously taught in South Glastonbury, has had charge of the upper room through the year. She has been a faithful and, I think, thorough teacher. Some of the scholars have not made such rapid progress as they should have done. This, however, cannot be considered the fault of the teacher. It rather argues in favor of a system of grading the studies year by year. To this reference is made elsewhere.

District No. 3, *Green*. Both the attendance and the discipline of this school have improved. The scholars seem also to have made considerable progress in knowledge and in studies. These all speak well for the ability of the teacher for the year, Miss Lucy Carrier of this town, who is a teacher of a number of years' experience.

District No. 18, *Williams*. Miss Jennie Cuzner has taught her second year in this school, and has continued the good impression

made the first year. She is especially to be commended for the training given the scholars in English, and the interest she has taken and has led the children to take in all the studies, and in other matters connected with the school. The same teachers are to be retained in these schools for the coming year, with the exception of that in the eighteenth district, where Miss Daisy White of Hopevale — a recent graduate of the Willimantic Normal School — is to teach.

Respectfully submitted,

S. H. WILLIAMS, A. S. V.

Districts Nos. 4, 7, and 10.

District No. 4, *Old Church*. This school has been conducted throughout the year by Miss Flora H. Thompson of South Glastonbury. Miss Thompson is a teacher of experience and ability. The examinations have shown good attendance and good order. The work done in the first part of the year seemed the best.

Both school building and out-building need repairs. A good set of maps is also needed.

District No. 7, *Taylorstown*. Miss Anna P. Tryon of South Glastonbury has charge of this school for the year. Miss Tryon has kept a good school, as might be expected from her advantages and experience. This school needs more blackboards. It had no flag at last accounts.

District No. 10, *Nayaug*. Miss Florence J. Hollister of South Glastonbury taught this school for the year, and a good school it was. Miss Hollister has had excellent advantages and large experience, and is conscientious and painstaking; the examination showed the work of a superior teacher.

MARCUS BURR, A. S. V.

Districts Nos. 6, 8, and 9.

District No. 6, *South Center*. This school has been in charge of Mrs. E. D. Miller the whole school year, with the same results as in former years. She is engaged for the coming year.

District No. 8, *Matson Hill*. This school has been in charge of

Miss Lucy C. Shipman the past two years, and she is engaged for the coming year. The number of scholars was 18, and the attendance was good.

District No. 9, *Twine Mill*. Mrs. Mary M. Goodrich of East Hampton taught the higher grade for the whole school year, and is engaged for the coming school year. The primary department was taught by Miss Alice L. Hollister during the fall and most of the winter term, and the balance of winter term and the summer term was taught by Miss Catharine Walker, who is engaged for the coming school year.

Qualification of Teachers. — Much has been done to improve methods of instruction, but whoever is familiar with our public schools must lament the lack of system. It is of the utmost importance, a fact which cannot be too strongly urged upon your attention, that those who have the early training of our youth in the public schools should have the very highest endowments of mind and heart. The years from 4 to 14 are the most important in the school life of a child. The manner of study and of recitation is quite as important as the acts themselves, and a teacher thus qualified will always have regard to this. The way of entering and leaving the room; behavior towards each other; mode of speech in reciting; habits in respect to neatness,—all these have a most important bearing. I have visited a school where on entering the teacher never offered me a chair or a book through the whole session. All of our schools have a national flag, and I wish that the district committees would see that they are displayed on important holidays.

Respectfully submitted,

A. A. BABCOCK, A. S. V.

Districts Nos. 11, 12, and 13.

District No. 11, *North Street*. Mrs. E. C. Goodale has again had charge of this school during the year. This has been an attractive school because of the attention given to the general demeanor of the same. Mrs. Goodale was able to keep the younger pupils busy, having introduced to quite an extent the Kindergarten method of instruction. The average attendance was good.

District No. 12, *Wassuc*. Miss Curtis has won not only the con-

fidence of her pupils, but the sympathy of the parents. The school throughout the year has evidenced good, careful teaching on her part. Explanations and side-helps have been freely given. The district has been fortunate in securing and holding her services.

District No. 13, *Middle*. This school was taught during the first half of the year by Miss Edith M. Ferguson of Topsfield, Mass. Miss Ferguson had had no experience in teaching except as a substitute, but showed the advantage of careful Normal training. She was much interested in her work, and everything seemed propitious until she was compelled, on account of illness, to leave the school. Miss Ferguson was succeeded by Miss Vara E. Shipman, who was a good disciplinarian. The average attendance for the year was larger than usual.

Respectfully submitted,

ADA B. CROSBY, A. S. V.

Districts Nos. 14, 15, 16, and 17.

District No. 14, *Hill*. Miss Lena R. Taylor of South Manchester has been in charge for three successive terms, and has given good satisfaction. The scholars made good progress under her guidance. The buildings are in fair condition.

Miss Edith M. Buell of Gilead is engaged for the fall term.

District No. 15, *Northeast*. The school in this district was taught the entire school year by Miss Mina Wilkinson of South Manchester, a graduate of the State Normal School at New Britain. Miss Wilkinson was a faithful and conscientious worker. We trust that much good was done, and will bear fruit later on. The schoolhouse has been put in thorough repair; also out-buildings.

Mrs. E. C. Goodale of Glastonbury is engaged as teacher for the ensuing term.

District No. 16, *Goslee Street*. Miss Edith Le Bourveau of Hyde Park, Mass., taught this school the entire school year. This was her first attempt at teaching, and we considered that her efforts were crowned with unbounded success; of the four which were entrusted to my supervision this was considered the acceptable school. It is to be regretted that her services could not be secured in the town for a longer period. Miss Nellie Cowperth-

waite, also of Hyde Park, is engaged as teacher for the coming term.

District No. 17, *Neipsic*. Miss Sarah Brainard of East Glastonbury was in charge for a portion of the year, but was obliged, on account of ill-health, to leave it. Miss Ella M. Beach of Thomaston, Conn., was employed to fill the gap, which she succeeded in doing very acceptably, and closed the year with highly successful school work. Mr. ——— Jones of North Westchester, Conn., is engaged for the coming term.

In conclusion, we find that in the main these schools have progressed finely throughout the year. In some we could wish for greater results, but, as a whole, and considering all things, perhaps we cannot expect more.

The introduction and regular use of the new Physiologies is proving an interesting study, and we have no doubt will be highly valuable to the children in the coming years, enabling them to understandingly care for their physical abilities, thus making them more useful to themselves, to their fellow men, and to their God.

Respectfully submitted,

W. I. GOODALE, A. S. V.

REPORT OF THE SECRETARY OF THE BOARD OF SCHOOL VISITORS.

The first meeting was held Oct. 21, 1893, when the Board organized for the year by choosing A. A. Babcock chairman, and S. H. Williams secretary. The same rules as for several years were adopted for governing the Board for the year. As the returns were not all in from the districts, the consideration of the enumeration was postponed for two weeks.

The second meeting was held according to adjournment Nov. 4th. It was then found that there were in the town 15 more children between 4 and 16 than there had been the year before. The whole number was 713. Their distribution among the districts can be found in the table of statistics. Stowell's Physiologies were adopted for use in all the schools, in accordance with the new State law.

The third meeting was the regular meeting with the Selectmen as a Joint Board, as per statute, June 19, 1894. There were present Henry Moseley and S. G. W. Rankin, Selectmen, and A. A. Babcock, W. H. Griswold, Miss Ada Crosby, and S. H. Williams, School Visitors. The Board recommended for appropriation for the 18 districts and for the Academy the same amounts as the year previous. These may be found in the table of statistics.

It was also voted to recommend the appropriation of \$180 for teaching singing in the various schools of the town, \$60 to be used in each section.

After the dissolution of the Joint Board meeting the School Visitors met and voted to hold a public written examination of teachers at the Academy on August 15th, to which time they adjourned.

The board met according to adjournment, at 9 o'clock on the morning of August 15th, for the *fourth meeting*.

Thirteen teachers presented themselves, to eight of whom certificates were given for the next term without an examination. The other five took the written examination, and were thereafter given similar certificates.

At this meeting the resignation from the Board of Rev. Mr. Burr was presented, as he was soon to leave town. The resigna-

tion was accepted, but no successor was appointed, this being left for the voters of the town at town meeting. The matter of adopting new text-books in Grammar was discussed, and again postponed until August 26th, when the Board held its *fifth meeting*. It was then decided to adopt for use in the schools of the town Southworth & Goddard's Grammar, as this seemed to combine in an acceptable manner instruction in the correct use of English, in composition, and in grammar proper.

It is impossible with the present system for any one member of the Board of School Visitors to have satisfactory knowledge of the condition of all the schools, to know of their progress or retrogression, or to give to the voters of the town a clear idea of them. What all want to know is, whether the money they pay to support the schools is used in the most economical way, and whether the best results are being obtained, *i. e.*, whether we have the best possible schools under the existing circumstances; and if so, whether any change in these circumstances is desirable. The only way of judging is by the reports of the Acting School Visitors. These, however, can give no idea of the relative success or failure of the schools in different sections of the town, for those who visit the schools in three or four districts very seldom know anything about them in the other districts. The reports from the districts of course give a sort of basis to form an opinion from, but it is a basis made up entirely of figures; so that of course the opinion formed may or may not be a correct one of the work of the teachers, inasmuch as there may be, for various reasons, a good registration and average attendance in a school where an inferior teacher is stationed, or, on the other hand, poor under a good teacher. Hence it seems that the voters generally could have a better knowledge of the condition of the schools if one or two persons had a general oversight of them.

Another improvement that might be made, would be to have for general use a systematic course of study.

It is said that in such ungraded schools as we have such a course of study would be impracticable. In reply to such a statement it seems sufficient to say that if a class of twenty can successfully for several years follow a systematic course of study, a class of four can do the same thing.

The advantages are several. The parents could much more easily know whether their children are progressing as they should

in their studies. The number of recitations would be diminished, making it easier for the teacher, and more possible for her to give proper time and attention to them. The children will feel the benefit of it, particularly when a new teacher comes to the school, in that she will be able to carry them along in the same course of study, instead of putting them back to the beginning of the book, as is so often done, in order that her system may be carried out.

Such a course should lead up to and prepare children for entrance into the Academy, and after following it for several years the scholars would be much more likely to be fitted for this higher school.

The following is given as a very crude and hastily prepared outline of what such a course of study might be.

Until 7 or 8 years of age the scholars are hardly qualified to use text-books to any extent. They usually enter the Academy at 12 or 13. This would give a period of 5 years, which such a course should cover.

OUTLINE.

Studies.	1st Year.	2d Year.	3d Year.	4th Year.	5th Year.
ARITHMETIC,	Numbers and Number Writing and Addition. (Small Book.)	Subtraction, Multiplication. (Small Book.)	Division. Factoring. (Large Book.)	Common Fractions. (Large Book.)	Decimals and Denominate Numbers. (Large Book.)
GEOGRAPHY,	Elements, Continents, and Bodies of Water.	Countries.	Continents and Review of Elements.	Countries in detail.	United States.
PHYSIOLOGY,	Oral.	Oral.	Text-Book.	Text-Book.	Text-Book.
ENGLISH,	Words and Sentences. Capitals.	Longer Sentences. Capitals.	Paragraphs and Punctuation.	Writing and Correcting Sentences. Text-Book in Grammar.	Analyzing and Parsing. Text-Book in Grammar.

On page 12 will be found the usual table of statistics, which should be of interest to all in the town. The result is much the same as last year.

83.3 per cent. of the enumerated children have been registered in the 18 districts.

The average attendance for the 3 terms has been $398\frac{1}{2}$, which is 67 per cent. of those registered. This is a better showing than last year, when the attendance was but 57 per cent.

The town during this year has not supported a school of higher grade at South Glastonbury, as the electric road, since its comple-

tion, has enabled those who desired easily to attend the Academy. To this, as for several years, the town has given \$200. A brief report of its work and attendance is appended.

"The Academy has done successful and commendable work during the year.

"There were three terms, a total of 38 weeks. The number of pupils enrolled for the year has been 59, of which number 58 were in attendance in the winter term. Thirteen pupils were above 16 years of age.

"At the close of the year there was a public graduation exercise, this being the first since the opening of the Free Academy, and giving abundant evidence that the school is proving of large value to its students.

"The Academy merits the financial support of our town.

"A much larger proportion than heretofore of the applicants for admission successfully passed the required test, and have been admitted for the new year. This gives evidence of better preparatory work."

On the whole, as well as can be judged, the year seems to have been a prosperous one for most of the schools.

The introduction of the new Physiologies was accomplished for the most part easily, though it aroused a little temporary opposition in some sections. The study now seems to be well liked by most of the pupils.

On account of the resignation of Rev. Mr. Burr, the Board now consists of but 5 members. This will necessitate the election of 3 members this fall. The present membership is as follows:

W. I. Goodale and S. H. Williams,	term expires 1894
W. H. Griswold,	" " 1895
A. A. Babcock and Miss Ada B. Crosby,	" " 1896

Respectfully submitted,

S. H. WILLIAMS,

Secretary.

Amount received from School Fund and State appropriation,	-	-	-	\$1,604.25
Income from Town Deposit Fund,	-	-	-	252.12
Due from Town of Manchester,	-	-	-	18.54
Amount paid by Districts,	-	-	-	45.56
Total amount paid by Town Tax,	-	-	-	4,530.51
				<hr/>
				\$6,450.98

TABLE OF STATISTICS.

Number of District.	TEACHERS' WAGES.		Fuel and Incidentals.	Total cost of Schools for Year ending July, 1894.	Enumerated October, 1893.	Different Scholars Registered during Year.	REGISTERED.]			AVERAGE ATTENDANCE.			Amount recom-mended by Joint Board for Year ending July, 1895.
	Weekly.	For the Year.					Fall.	Winter.	Spring.	Fall.	Winter.	Spring.	
1	\$9.00	\$324.00	\$64.00	\$676.00	95	61	61	56	50	47.	41.5	35.	\$675.00
2	8.00	288.00	110.00	650.00	85	67	57	57	55	45.5	42.9	45.1	650.00
3	8.00	288.00	21.10	309.10	50	32	29	25	25	23.	21.4	20.4	275.00
4	7.28	262.00	25.27	287.27	36	33	27	25	27	17.7	11.7	8.9	300.00
5	8.50	306.00	19.00	325.00	51	40	35	30	33	33.	27.07	29.	325.00
6	8.78	316.00	34.00	350.00	63	45	45	44	45	41.9	31.7	36.4	350.00
7	7.00	252.00	23.00	275.00	19	22	21	20	9	12.9	16.4	8.	275.00
8	6.36	229.20	20.80	250.00	20	19	19	17	18	13.6	14.	13.4	250.00
9	9.00	324.00	74.00	650.00	74	74	64	63	67	57.	55.	58.	650.00
10	7.00	252.00	23.00	275.00	26	23	20	17	13	16.	13.	11.	275.00
11	6.72	242.00	23.00	265.00	23	17	13	14	15	9.4	11.3	13.1	265.00
12	7.24	260.76	14.24	275.00	36	37	30	28	28	20.7	22.	22.7	275.00
13	6.50	234.00	16.00	250.00	16	17	13	13	15	10.5	10.3	11.6	250.00
14	6.24	224.80	25.06	249.86	12	10	10	10	10	6.5	7.2	6.8	250.00
15	6.50	234.00	31.00	265.00	23	19	19	16	18	13.7	12.	9.8	265.00
16	6.67	240.00	25.00	265.00	10	11	11	9	9	7.	7.4	6.6	265.00
17	8.66	311.80	23.20	335.00	42	42	38	36	35	31.6	28.4	29.2	335.00
18	7.50	270.00	28.75	298.75	32	25	23	22	22	17.5	16.5	17.2	275.00
Academy, Teaching Singing,	200.00	200.00
	180.00
Total or Average,	\$7.47	\$5,650.56	\$600.42	\$6,450.98	713	594	535	502	494	424.5	389.77	381.3	\$6,585.00

No. of Dist.	Names of Committees for year 1894-95.	Post-Office Address.	Names of Teachers for Fall Term, 1894.	P. O. Address while teaching same as Committee; otherwise as below.
1	Charles J. Goodale,	Naubuc.	{ Miss Mattie L. Brown,	Talcottville.
2	B. F. Turner,	Glastonbury.	{ Miss Sarah Hayden,	Essex.
3	A. W. Forbes,	Glastonbury.	{ Mrs. George R. Hale,	Glastonbury.
4	George Chapman,	Glastonbury.	{ Miss Ethyl L. Clarke,	Portland.
5	Francis Belcher,	Addison.	Miss Lucy Carrier,	Glastonbury.
6	Stephen Shipman,	South Glastonbury.	Miss Elizabeth Clarke,	Portland.
7	David R. Taylor,	South Glastonbury.	Miss Mary J. Robinson,	Addison.
8	Wilton H. Hunt,	South Glastonbury.	Mrs. E. D. Miller,	South Glastonbury.
9	Melvin E. Hodge,	Hopewell.	Mrs. Anna P. Tryon,	South Glastonbury.
10	George Sellew,	South Glastonbury.	Mrs. Lucy Shipman,	South Glastonbury.
11	William G. Treat,	Addison.	{ Miss Catherine Walker,	South Glastonbury.
12	Milton D. Hollister,	East Glastonbury.	{ Mrs. Mary M. Goodrich,	Hopewell.
13	Jefferson J. Wier,	East Glastonbury.	Miss Flora Thompson,	East Hampton.
14	E. F. Loveland,	Buckingham.	Miss Lena K. Taylor,	South Glastonbury.
15	Wolcott S. House,	South Manchester.	Miss Effie B. Curtis,	South Manchester.
16	Ellery C. Wier,	Buckingham.	East Glastonbury.
17	William A. Crosby,	East Glastonbury.	Miss Edith Buell,	Gilead.
18	A. S. Hubbard,	Glastonbury.	Mrs. E. C. Goodale,	Addison.
			Miss Nellie Cowperthwaite, ..	Hyde Park, Mass.
			Mr. W. Jones,	North Westchester.
			Miss Daisy White,	Hopevale.

