

Samuel G. Boardman
John Clark

TOWN OF GLASTONBURY, CONN.

ANNUAL REPORT

OF THE

Town Accounts

FROM

SEPT. 15, 1890, TO SEPT. 15, 1891.

AS EXAMINED BY THE AUDITORS,

TOGETHER WITH THE

Report of the Board of School Visitors,

AND OF THE

SECRETARY OF SAID BOARD, FOR THE YEAR 1890-91.

AS REQUIRED BY THE BY-LAWS OF SAID TOWN.

HARTFORD, CONN.:

PRESS OF THE CASE, LOCKWOOD & BRAINARD COMPANY.

1891.

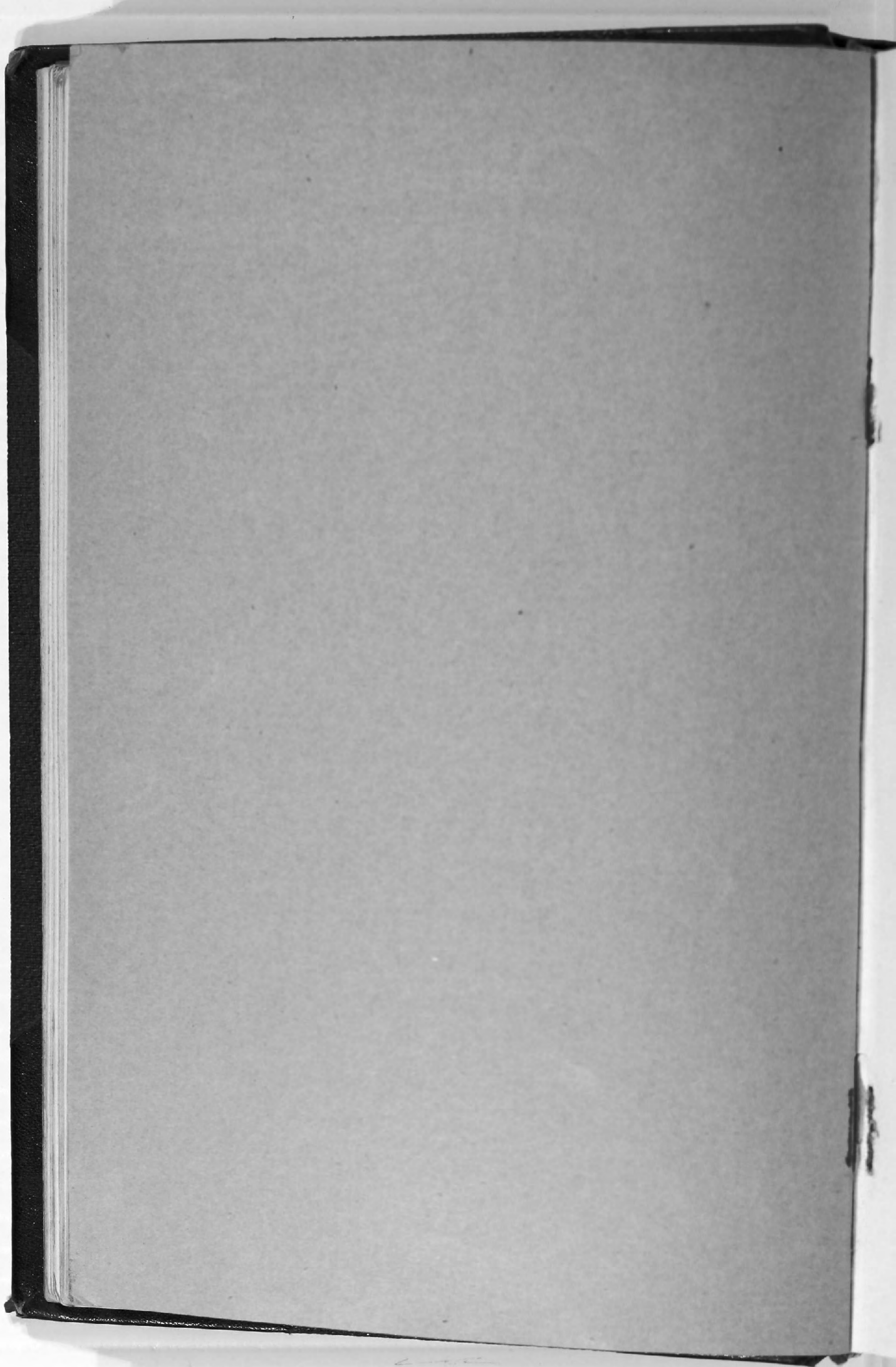

TOWN OF GLASTONBURY, CONN.

ANNUAL REPORT

OF THE

Town Accounts

FROM

SEPT. 15, 1890, TO SEPT. 15, 1891.

AS EXAMINED BY THE AUDITORS,

TOGETHER WITH THE

Report of the Board of School Visitors,

AND OF THE

SECRETARY OF SAID BOARD, FOR THE YEAR 1890-91.

AS REQUIRED BY THE BY-LAWS OF SAID TOWN.

HARTFORD, CONN.:
PRESS OF THE CASE, LOCKWOOD & BRAINARD COMPANY.
1891.

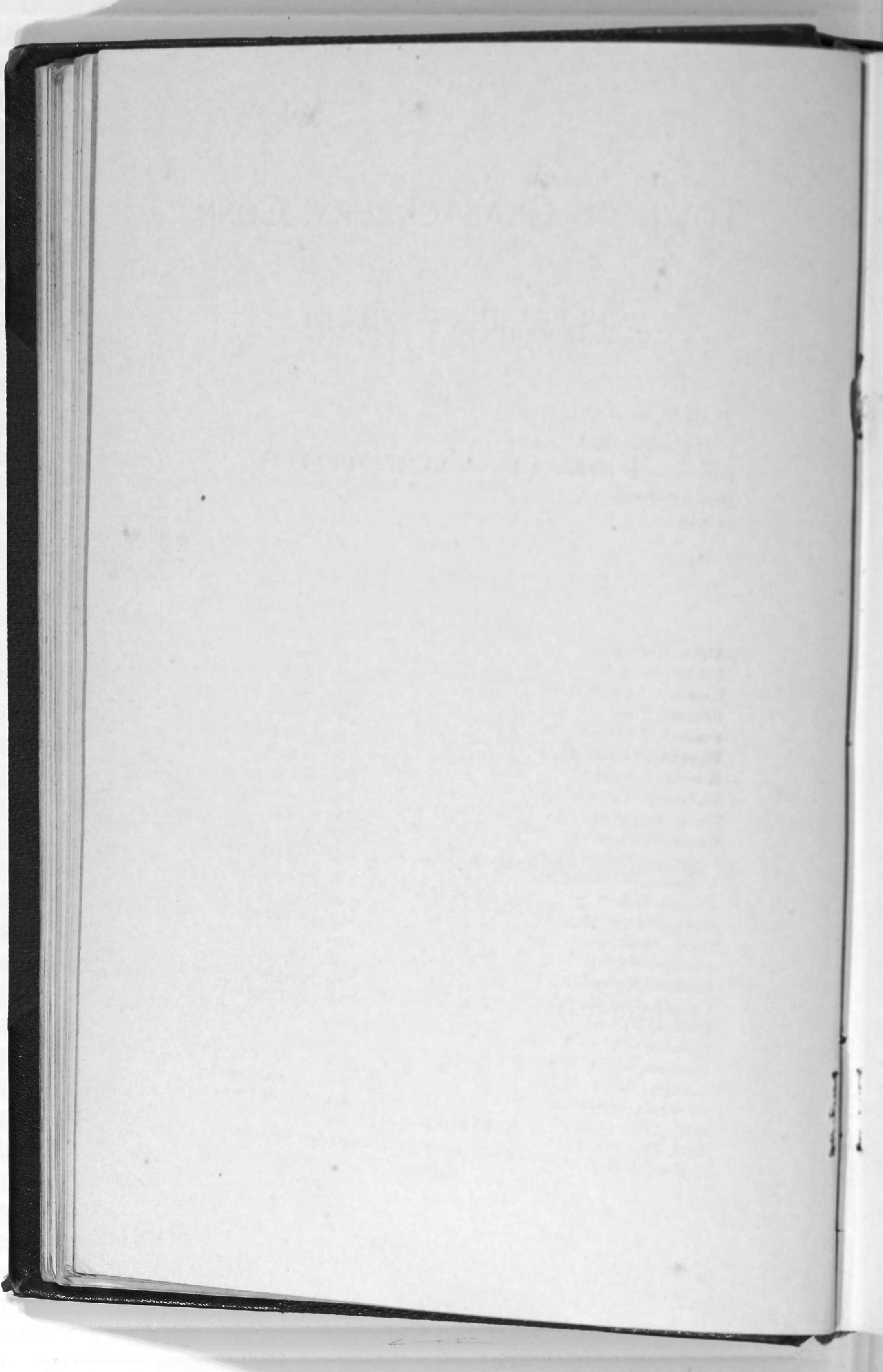

SELECTMEN'S REPORT.

To the Town of Glastonbury, Conn.:

The undersigned, Selectmen, herewith present the following report of orders drawn by them on the Town Treasurer during the past fiscal year up to and including Monday, September 14, 1891, to wit:

I. ABATEMENTS, LIST OF 1889.

JAMES L. SHEFFIELD, *Collector.*

	p. poll.	m. military.	pr. property.	
Alger, Hudson, p.,			\$1.00	Over 70.
Arnold, Mary M., pr.,			3.00	Poor.
Bancroft, Samuel M., m.,			2.00	Military service.
Bennett, Frederick, m.,			2.00	Out of town.
Bennett, Perkins C., m.,			2.00	" " "
Bigelow, Admiral A., p.,			1.00	Disabled.
Brewer, Francis C., p.,			1.00	Over 70.
Bullmann, Thomas, m.,			2.00	Out of town.
Carey, Hugh, m.,			2.00	Not found.
Cashman, James, p.,			1.00	Out of town.
Chapman, Henry A., p.,			1.00	Over 70.
Chapman, Washington, p.,			1.00	Bad foot.
Colbert, Robert, p.,			1.00	Poor.
Cook, Charles, m.,			1.00	Over 45.
Coon, Jacob, m.,			2.00	Out of town.
Condon, Michael, m.,			2.00	" "
Condon, Michael, p.,			1.00	" "
Connell, Patrick, m.,			2.00	Exempt, surg. certif.
Corless, Michael, m.,			2.00	Out of town.
Cornish, Charles A., m.,			2.00	" "
Cornish, Edwin, p. and pr.,			1.41	" "
Cornish, George R., p.,			1.00	" "
Cornwall, William D., m.,			2.00	Military service.
Cull, John, m.,			2.00	Out of town.
Cull, Timothy, p.,			1.00	" "
Curran, James, pr.,			2.00	" "

Curran, John, p.,	\$1.00	Over 70.
Curran, John, Jr., m.,	2.00	Out of town.
Dart, Mary A., pr.,	.66	Poor.
Davis, Abraham, m.,	2.00	Out of town.
Doane, Henry B., p.,	1.00	Poor, deceased.
Fitzgerald, Thomas S., m.,	2.00	Out of town.
Gates, Charles F., m.,	1.00	Exempt, surg. certif.
George, Samuel C., p. and pr.,	2.65	Soldier.
Golden, Morris W., m.,	2.00	Out of town.
Goss, Albert, m.,	2.00	Poor.
Grant, Charles, m.,	2.00	Out of town.
Grant, Franklin A., p.,	1.00	Deceased.
Hale, Orrin, p.,	1.00	Poor.
Harrison, George, m.,	2.00	Out of town.
Hennesey, William, pr.,	.99	Insane.
Hill, Marvin T., p.,	1.00	Out of town.
Hill, Nicholas C., p.,	1.00	Over 70.
Hodge, Charles G., m.,	1.00	Loss of finger on right hand.
Hodge, George D., p.,	1.00	Out of town.
Hodge, Herbert D., m.,	2.00	Address not found.
Hogg, Peter, p.,	1.00	Poor.
Holcomb, William Henry, p.,	1.00	Soldier.
Hollister, Robert, p.,	1.00	Paralytic stroke.
Holmes, Franklin C., m.,	2.00	Soldier.
House, Almarin, pr.,	3.12	Poor.
House, Frank, m.,	2.00	Not found.
House, Hoadley S., m.,	1.00	Disabled.
House, Ziel, p.,	1.00	Over 70.
Hurlburt, William R., m.,	1.00	Disabled.
Jensen, Charles, p.,	1.00	Out of town.
Johnson, John H., m.,	2.00	" "
Jones, Marcus M., p.,	1.00	" "
Joyce, Patrick, p.,	1.00	Not 21.
Klaus, Matthaus, m.,	2.00	Not a citizen.
Lave, Charles, m.,	1.00	Over 45.
Ledwedge, Christopher, p.,	1.00	Not found.
Lee, Caleb J., p.,	1.00	Poor.
Legates, William H., p.,	1.00	Not found.
Limberg, Caspar, p.,	1.00	Poor.
Limberg, Jacob, m.,	2.00	Out of town.
Little, John T., m.,	2.00	" "
Lloyd, Thomas, p.,	1.00	" "
Loomis, Lewis, p.,	1.00	" "
Matson, Washburn N., p.,	1.00	Over 70.
McCarty, John, p.,	1.00	Poor.

McCormic, David, p.,	\$1.00	Out of town.
McManus, John, p.,	1.00	" "
Nolan, Moses, p.,	1.00	" "
O'Brien, Thomas, m.,	2.00	Not found.
Olcott, George C., m.,	2.00	Out of town.
Parr, James, p.,	1.00	Soldier.
Patterson, Hans N.,	1.00	In gov. service.
Porter, Lebon D., m.,	2.00	Out of town.
Post, George H., m.,	2.00	Disabled.
Post, William W., p.,	1.00	Over 70 claimed.
Reed, John H., m.,	2.00	Out of town.
Reed, Patrick, p.,	1.00	" "
Robinson, Frederick A., m.,	2.00	" "
Robinson, Levi C., pr.,	3.77	Poor.
Rowe, Fayette M., p.,	1.00	Soldier.
Ryan, James, p.,	1.00	Out of town.
Sauter, Jacob, m.,	1.00	Over 45.
Schindler, Ernest, m.,	2.00	Out of town.
Schmid, Gottfried, p. and pr.,	2.16	Skipped out.
Shepard, Dwight, p.,	1.00	Soldier.
Shipman, Edward, m.,	1.00	Ex. cl'm'd deafness.
Shipman, Frederick, m.,	1.00	" "
Shortell, James F., m.,	2.00	Out of town.
Simmons, Charles, m.,	2.00	" "
Slater, Frederick, m.,	2.00	Soldier.
Smiddy, Richard, m.,	2.00	Not found.
Smith, George, m.,	2.00	Out of town.
Smith, Oliver J., p.,	1.00	" "
Snow, Charles B., pr.,45	" "
Stevenson, George, m.,	2.00	" "
St. John, Frank, p.,	1.00	" "
Stocking, Malantha, pr.,	7.20	Poor.
Stokes, John, m.,	1.00	Over 45.
Stratton, David S., p.,	1.00	Out of town.
Talcott, Thomas H. L., Jr., p.,	1.00	Disabled.
Treat, Edwin F., m.,	1.00	Over 45.
Trowbridge, Ezra P., m.,	2.00	Poor, out of town.
Tyler, Byron B., m.,	2.00	Partially blind.
Wadsworth, Anson B., m.,	2.00	Deceased.
Walker, Milton E., m.,	2.00	Out of town.
Warburton, George B., m.,	2.00	" "
Warner, Levi, pr.,	1.13	Cl. in Hollister's list.
Warner, Thomas, pr.,	1.13	" " "
Weir, Edwin, p.,	1.00	Over 70.
Weir, Walter N., m.,	2.00	Res. Man., Oct., '89.
Welden, Alfred H., m.,	1.00	Disabled.
Wells, Electa F., pr.,	7.50	Poor.

Williams, Mary B. (Portland), pr.,	\$3.00	Tax on 2 shares bank stock.
Woodbridge, Deodate, p.,	1.00	Out of town.
Worcester, George W., m.,	2.00	Soldier.
Wright, Frank J., m.,	2.00	Out of town.
	<hr/>	
	\$193.34	
Interest on same,	18.91	
	<hr/>	
	\$212.25	

CEMETERIES.

Goslee, E. J., sexton, Buckingham Cemetery, mowing and care,	\$8.00	
Goslee, E. J., labor, posts, and rails,	2.50	\$10.50
Kinne, Gideon, sexton, Center Cemetery, labor and care,		8.00
Brainard, H. N., sexton, Wasuc Cemetery, labor and care, 1889-90,		9.00
Porter, Charles S., sexton, Old Buckingham Cemetery, labor and care,		3.00
Brooks, Edward D., sexton, Nipsic Cemetery, labor and care,		3.50
Penfield, John, sexton, South Glastonbury Cemetery, labor and care,		7.00
Higgins, S. A. D., sexton, Green Cemetery, labor and care,		15.00
Williams Bros. Co., The, plating hearse,		2.50
Talcott, Frisbie & Co., lead and oil for fences,		122.35
Goodrich, P. H., cash for cartage of do.,90
Nobles, John N., painting Green Cemetery fence,	\$86.25	
Nobles, John N., painting Nipsic Cemetery fence,	9.25	
	<hr/>	
	\$95.50	
Cr. material taken,	4.70	
	<hr/>	
	90.80	\$272.55

FOXES, BOUNTIES PAID.

Bell, Charles, bounty on 2 foxes killed,	-	\$2.00	
Curtis, F. G., " " 3 "	-	3.00	
Goodrich, P. H., " " 17 "	-	17.00	
Hollister, F. L., " " 4 "	-	4.00	
Payne, S. J., " " 5 "	-	5.00	
Shipman, J. 2d, " " 7 "	-	7.00	
Strickland, N. W., " " 3 "	-	3.00	
		<hr/>	\$41.00

BOUNTY OF SOLDIER (by vote of town).

Brainard, Adonijah S., for his son Stillman Brainard, deceased, a member of Co. A., 21st Regt. C. V., - - - - -			\$100.00
---	--	--	----------

ENROLLMENT OF MILITIA.

Goodrich, P. H., making enrollment, -		\$10.00
---------------------------------------	--	---------

EDUCATION.

First District.

Teacher's wages, - - - - -	\$612.00	
Fuel, \$39.60; Incidentals, \$12.96, - - -	52.56	
	<hr/>	\$664.56 *

Second District.

Teacher's wages, - - - - -	\$532.00	
Fuel, 43.25; Incidentals, 38.54, - - -	81.79	
	<hr/>	613.79
Excess over appropriation, - - - - -	38.79	
	<hr/>	\$575.00

Third District.

Teacher's wages, - - - - -	\$252.00	
Fuel, \$18.00; Incidentals, \$5.00, - - -	23.00	
	<hr/>	\$275.00

Fourth District.

Teacher's wages, - - - - -	\$270.00	
Fuel, \$18.75; Incidentals, \$11.25, - - -	30.00	
	<hr/>	\$300.00

* \$14.56 in excess of appropriation allowed by Joint Board.

Fifth District.

Teacher's wages,	-	-	-	\$302.25	
Fuel, \$17.50; Incidentals, \$5.25,	-	-	-	22.75	
				<u> </u>	\$325.00

Sixth District.

Teacher's wages,	-	-	-	\$288.00	
Fuel, \$13.02; Incidentals, \$6.61,	-	-	-	19.63	
				<u> </u>	\$307.63

Seventh District.

Teacher's wages,	-	-	-	\$244.00	
Fuel, \$15.00; Incidentals, \$16.00,	-	-	-	\$31.00	
				<u> </u>	\$275.00

Eighth District.

Teacher's wages,	-	-	-	\$220.00	
Fuel, \$15.00; Incidentals, \$15.00,	-	-	-	30.00	
				<u> </u>	\$250.00

Ninth District.

Teacher's wages,	-	-	-	\$324.00	
Fuel, \$21.55; Incidentals, \$9.83,	-	-	-	31.38	
				<u> </u>	\$355.38*

Tenth District.

Teacher's wages,	-	-	-	\$252.00	
Fuel, \$19.64; Incidentals, \$1.50,	-	-	-	21.14	
				<u> </u>	\$273.14

Eleventh District.

Teacher's wages,	-	-	-	\$218.00	
Fuel, \$14.50; Incidentals, \$17.50,	-	-	-	32.00	
				<u> </u>	\$250.00

Twelfth District.

Teacher's wages,	-	-	-	\$241.44	
Fuel, \$14.10; Incidentals, \$1.45,	-	-	-	15.55	
				<u> </u>	\$256.99
Excess of appropriation,	-	-	-	6.99	
				<u> </u>	\$250.00

Thirteenth District.

Teacher's wages,	-	-	-	\$234.00	
Fuel, \$10.00; Incidentals, \$6.00,	-	-	-	16.00	
				<u> </u>	\$250.00

* \$5.38 allowed in excess of appropriation.

Fourteenth District.

Teacher's wages,	-	-	-	\$229.60	
Fuel, \$15.00; Incidentals, \$5.40,	-	-	-	20.40	
				<u> </u>	\$250.00

Fifteenth District.

Teacher's wages,	-	-	-	\$228.00	
Fuel, \$8.90; Incidentals, \$13.10,	-	-	-	22.00	
				<u> </u>	\$250.00

Sixteenth District.

Teacher's wages,	-	-	-	\$232.00	
Fuel, \$12.00; Incidentals, \$6.00,	-	-	-	18.00	
				<u> </u>	\$250.00

Seventeenth District.

Teacher's wages,	-	-	-	\$301.50	
Fuel, \$14.00; Incidentals, \$9.50,	-	-	-	23.50	
				<u> </u>	\$325.00

Eighteenth District.

Teacher's wages,	-	-	-	\$252.00	
Fuel, \$21.00; Incidentals, \$10.00,	-	-	-	31.00	
				<u> </u>	\$283.00
Excess of appropriation,	-	-	-	8.00	
				<u> </u>	\$275.00

Amount expended for common schools,	-	-	-		\$5,700.71
John Barstow, chairman for Glastonbury Academy, by vote of town,	-	-	-	\$315.79	
Marcus Burr, chairman for So. Glastonbury select school, by vote of the town,	-	-	-	280.00	
Amount for high schools,	-	-	-	<u> </u>	\$595.79
Henry E. Loomis, Secretary of Board of School Visitors, appropriation of School District Libraries,	-	-	-	\$90.00	
Cash paid for books,	-	-	-	10.88	
				<u> </u>	\$100.88
Total for educational purposes,	-	-	-		\$6,397.38

HARTFORD BRIDGE.

King, Frederick A., treasurer, etc.,	-	-	-	\$595.23	
Goodrich, P. H., first selectman, fourteen days meeting,	-	-	-	42.00	
				<u> </u>	\$637.23

HIGHWAYS.

Talcott, Charles H., labor, self and others,	\$185.03	
Miller, Henry G., " " " "	171.20	
Glazier, H. L., " " " "	49.88	
House, George S., " " " "	37.75	
Hodge, Timothy H., " " " "		
\$32.40, posts, etc., \$8.40, - - -	40.80	
Kinne, Henry A., labor, self and others, -	46.10	
Weir, Jefferson J., " " " " -	9.07	
Goodrich, P. H., " " and cash paid,	47.00	
Bidwell, David, wall-stone, and hauling tile,	7.25	
Bidwell, Ambrose, hauling stone, - - -	6.00	
Payne, Henry F., cutting brush on highways,	15.00	
Cone, Joseph W., " " " " -	4.50	
Coburn, Charles, tile, - - - - -	12.56	
Turner, Norman A., labor in former years, -	18.00	
Bell, Charles, labor, - - - - -	6.20	
Curtis, A. N. & F. G., labor and material on sluices, - - - - -	14.64	
Brainard, H. N., labor and material on sluices,	43.55	
	<hr/>	\$714.53
<i>First District.</i>		
Dickinson, E. D., labor self and others, -	\$19.15	
Goodrich, P. H., " " " " -	275.76	
Talcott, Charles H., " " " " -	463.11	
	<hr/>	\$705.02
<i>Second District.</i>		
Goodrich, P. H., labor, self and others, and material, - - - - -	\$61.95	
Talcott, C. H., labor, self and others, and material, - - - - -	301.14	
Wadsworth, Frank, labor, self and others, -	90.70	
	<hr/>	\$453.79
<i>Third District.</i>		
Williams, B. T., labor on highway, -	\$3.00	
Hale, Wm. T., labor, self and others, -	147.30	
	<hr/>	\$150.30
<i>Fourth District.</i>		
Hollister, J. K., labor, self and others, -	\$261.80	
Hale, William T., " " " " -	69.05	
	<hr/>	\$330.85

Fifth District.

Fladd, John G., labor, self and others,	-	\$69.00	
Samson, Geo. E., labor, self and others,	-	58.00	
		<hr/>	\$127.00

Sixth District.

Chapman, Wanton, labor, self and others,	-	\$2.70	
Shipman, Charles,	"	"	3.15
Kinne, H. A.,	"	"	261.13
Tryon, C. O.,	"	"	72.00
Hurlburt, W. R.,	"	"	7.50
		<hr/>	\$346.48

Seventh District.

Taylor, David, labor, self and others,	-	40.21	
--	---	-------	--

Eighth District.

Hodge, Chauncey, labor, self and others,	-	147.53	
--	---	--------	--

Ninth District.

Hollister, David, labor, self and others,	-	184.81	
---	---	--------	--

Tenth District.

Hodge, Jefferson D., labor, self and team,	-	53.00	
--	---	-------	--

Eleventh District.

Howe, Henry H., labor, self and others,	18.00		
Bell, Charles,	"	"	240.50—258.50

Twelfth District.

Glazier, H. L., labor, self and others,	48.00		
Hodge, T. H.,	"	"	27.55—75.55

Thirteenth District.

Curtis, Joel S., labor, self and others,	33.00		
Chamberlin, W. S., labor, self and others, incl. 12th,	-	40.30—	73.30

Fourteenth District.

Hills, Jared E., labor, self and others,		214.43	
--	--	--------	--

Fifteenth District.

House, Wolcott L., labor, self and others,	-	176.55	
--	---	--------	--

Sixteenth District.

Strickland, A. R., labor, self and others, - \$77.30

Seventeenth District.

Hodge, T. H., labor, self and others, 59.85
 Hollister, M. D., " " " 4.35
 Weir, L. A., " " " 6.62— 70.82

Eighteenth District.

Wadsworth, F. E., labor, self and
 others, - - - 316.92
 Olcott, E. E., hauling gravel and stone, 2.50
 Goodrich, P. H., cash for posts and
 railing, - . - 3.00— 322.42 \$3,680.86

Rocky Hill Ferry Road (by vote of the town).

Kellam, J. L., services and materials, - 479.24
 Kinne, Henry A., labor, self and others, - 88.00 \$567.24

Dyke at Salmon Brook Causeway (Town vote).

Dickinson, Edward D., contract for filling
 addition, - - - - 1,090.00
 ————— \$6,232.63

BRIDGES.

Buell, J. H., & H. E., lot of bridge plank, \$45.80
 Risley, Lyman, & Co., lumber for Ad-
 dison bridge, - - - 5.54
 Brainard Bros., material and labor on
 washout Salmon Brook bridge, 41.50
 Brainard, H. N., labor on Plummer
 bridge, - - - 22.47
 Brainard, H. N., labor on bridge near
 Goodale's, - - - 14.50
 Strickland, N. W., lot of bridge plank, 22.50
 Gates, W. E., nails, - - .90
 Olcott, E. E., cartage and stone, - 41.00 \$194.21

Salmon Brook Bridge (Addition).

Olmsted, W. H., surveying, plans, and
 specifications, - - - 83.50

Burr Bros., advertisement for proposals,	-	-	\$6.00	
Evening Post Association, advertisement for proposals,	-	-	6.00	
Hartford Courant Co., advertisement for proposals,	-	-	6.00	
Treat, Charles O., contract for building,	-	-	2,000.00	
Treat, Charles O., extra brick and labor,	-	-	120.00	
Treat, Charles O., stone purchased,			58.93	
Turner, S. P., lantern and globe,			1.30	
Goodrich, P. H., cash for lighting bridge,	-	-	10.40	-2,292.13
				<u>\$2,486.34</u>

LEGAL DAMAGES AND COSTS.

Hogan, Michael, injury received on Rocky Hill Ferry Road,	-	-	\$110.00	
Dunn, Matthew, injury received on highway,			10.00	
Rocky Hill, Town of, expenses of suit <i>vs.</i> M. T. Hollister,	-	-	237.50	
				<u>\$357.50</u>

LEGAL SERVICES.

Sheffield, S. E., serving writs <i>de tax</i> liens and Vail case,	-		\$15.77	
Goslee, W. S., services and expenses <i>vs.</i> Vail,	-	-	62.00	
Goslee, W. S., services and expenses in Payne case,	-	-	5.00	
Goslee, W. S., services and expenses in sundry prosecutions,	-	-	48.70	
Goslee, W. S., services and expenses assessment lists and tax liens,			67.17	
			<u>\$182.87</u>	
Less fees received,	-	-	36.51	146.36
				<u>\$162.13</u>

MILITARY COMMUTATION.

State Treasurer,	-	-		572.40
------------------	---	---	--	--------

MISCELLANEOUS.

Hayes, E. D., ballot-box, - - -	\$5.00	
Case, Lockwood & Brainard Co., The, -	175.70	
Finlay Brothers, printing dog notices, -	2.25	
Goslee, W. S., eight cemetery deeds, \$4.00; treasurer's bond, \$1.00, in matter of F. C. Strickland, \$1.00; notices and advertisement mad dogs, \$5.06, -	11.06	
Smith, John C., constable, warning concern- ing mad dogs, - - -	5.00	
Curtis, Geo. R., dog license fee repaid, -	1.15	
Probate assessment, Hartford district, -	26.87	
Goodrich, P. H., rate bills, warrant, bond, and book, - - -	21.90	
Goodrich, P. H., charged by mistake (see page 21) - - -	21.90	43.80
Gates, W. E., telephone message, - - -	.25	
Kingsbury, Horace P., memorial day appro- priation, - - -	50.00	
Tracy, Tarbox & Robinson, lead pipe for watering place at Addison, -	31.02	
Goodrich, P. H., cash freight on lead pipe, - - -	.84	
Amerman, P. & Sons, water-tank, -	10.00	
	<u>\$41.86</u>	
		<u>\$362.94</u>

POOR (OF THIS TOWN).

Hurlburt, William R., salary as alms- house keeper one year, -	\$220.84	
Hurlburt, William R., supplies fur- nished, - - -	34.50	
Hurlburt, William R., labor, -	25.95	
	<u>\$281.29</u>	
Less potatoes sold, -	2.25	
	<u>\$279.04</u>	
Andrews, James, supplies for almshouse, -	42.90	
Kinne, Henry A., " " -	13.90	
Hollister, Samuel, " " -	15.90	

Sheffield, S. E. & Co., supplies for almshouse,	\$276.43	
Sellew, George R., " " -	23.44	
Howe, J. W. & Son, " " -	23.85	
Weir, L. A. & J. E., " " -	109.34	
Goodrich, P. H., cash for washing machine,	10.00	
Talcott, C. O. & W. F., fertilizer for town farm, - - - - -	16.70—	\$532.46
Rising, H. M., M. D., medical attendance Mrs. Buckland, - - - - -	5.00	
Henry W. Kellogg, 50c.; Wm. Brown, \$1.25,	1.75	
Medicine at almshouse, - - - - -	2.25	
C. J. Lee, \$26.95; L. C. Robinson, \$2.50; A. McIntyre, \$3.20, - - - - -	32.65—	41.65
Stone, M. W., care of Richmond boy, -		31.00
Hartford Hospital, care of John P. Baty, -	41.71	
Hartford Hospital, care of Hattie Payne, \$11.57; Edwin Robinson, \$84.57, -	96.14	
Hartford Hospital, care Rosepha Anna Doane,	48.57—	186.42
Messenger, Mrs. Mary, care of Mary M. Arnold, - - - - -		10.00
Gates, W. E., supplies to John Fuller, \$2.45; Wm. Brown, \$2.00, - - - - -		4.45
Goodrich, P. H., expenses to Lakeville <i>de</i> Alice L. Payne, - - - - -	6.03	
Goodrich, P. H., cash for Mrs. Mary M. Arnold,	10.00—	16.03
Smith, Virginia T., board of Lena Kellogg one year, \$104.00; Parr boy, \$18.28,		122.28
Taylor, Charles, supplies to poor, - - - - -		3.25
County Commissioners, board and clothing of Joseph Kellogg, - - - - -		55.14
Conn. School for Imbeciles, board and care of Alice Payne, - - - - -		71.18
Hebron, Town of, supplies to Joel C. Peters and wife, - - - - -		63.08
Lebanon, Town of, supplies to Orrin Lester and family, - - - - -		77.00
Windham, Town of, supplies to Henry Dart,		56.30
Middletown, Town of, supplies to Kihuley family, - - - - -		45.00

Meriden, Town of, supplies to Mrs. Thomas	
H. Barry, - - - -	\$1.00
Barry, Mrs. T. H., supplies for five weeks, -	7.50
O'Brien, Simon, care of C. J. Lee, - -	3.00
Stevens, John H., " " " and sup- plies, - - - -	36.12
Tyler, John S., supplies to C. J. Lee, -	5.38
Sheffield, S. E. & Co., removing Mrs. R. A. Doane, - - - -	6.27
Kinne, Henry A., wood to Mr. Doane, .	11.00
Elcha, Mrs. E. A., care of Mrs. R. A. Doane,	3.00
Thompson, E. T., supplies to H. Kellogg, \$1.00; Mrs. Doane, .60; - -	1.60
Griswold, J. E., M.D., medical attendance on Peter Hogg, - - - -	4.10
Daley, Mrs. Wm., State bounty for children,	72.00
Kingsbury, Daniel, M. D., medical attendance Geo. F. Walker, \$14.25, Mrs. Fell, \$19.50,	33.75
Hayes, Edward D., burial of Mrs. Mary McIntire, - - - - \$15.00	
Hayes, Edward D., burial Henry B. Doane, - - - - 20.00	
Hayes, Edward D., burial of Peter Hogg, - - - - 12.00—	47.00
	<hr/>
	\$1,826.00

POOR AND INDIGENT INSANE.

Connecticut Hospital for the Insane, board and clothing for Rhoda Tucker, John D. Post, and Anna May for year end- ing June 30, 1891, - - - -	\$402.14
--	----------

TRANSIENT POOR.

Hartford Hospital, care of Justina Jalakofsky,	\$53.14
Hayes, E. D., burial of, " "	12.00
Griswold, J. E., M.D., med. att. LaRoche family, \$88.10; George H. Daley, \$1.50, -	89.60
Rising, H. M., M.D., med. att. John Collins, \$3.25; Mrs. John Sigmond, \$10.15, -	13.40

Gates, W. E., supplies to LaRoche family, \$11.36; do. to Molzhan family, \$6.25, -	\$17.61	
Treat, Jerome, care of La Roche family, -	5.00	
Wadsworth, Frank, $\frac{1}{2}$ cord of wood for Mrs. Molzhan, - - - - -	2.50	
Weir, L. A. & J. E., supplies for Mrs. Mary Sigmond, \$19.43; do. for La Roche family, \$13.79, - - - - -	33.22	
Turner, S. P., supplies for Molzhan family, -	5.70	
Phelps, P. F., coal for Mrs. Molzhan, -	8.63	
Hollister, Isaac N., rent for Mrs. Sigmond (\$10.00), - - - - -	10.00	
Kingsbury, Daniel, M.D., attendance August Johnson, - - - - -	25.00	
Smith, O. C., M.D., attendance August Johnson, - - - - -	7.00	
Hayes, Edward D., burial of August Johnson,	12.00	
Goodrich, P. H., paid Dakin for care of Au- gust Johnson, - - - - -	1.00	
Gates, W. E., supplies for Mrs. Johnson, -	16.64	
Rommell, J. Adam, rent for Mrs. Johnson, -	10.00	
		<u>\$322.44</u>

POOR OF OTHER TOWNS.

Phelps, P. F., coal for Mrs. H. C. Bingham, Hartford, - - - - -	\$4.32	
Griswold, J. E., M.D., medical attendance Mrs. H. C. Bingham, Hartford, - - - - -	32.35	
Turner, S. P., medicine and supplies for Mrs. H. C. Bingham, Hartford, - - - - -	76.04	
Weir, L. A. & J. E., supplies for Mrs. Hattie Bigelow, Columbia, - - - - -	11.62	
Hayes, E. D., burial of John H. Reed, Vernon,	13.00	
Higgins, S. A., sexton, grave for John H. Reed, Vernon, - - - - -	3.00	
Goodrich, P. H., telegraphing on said case, -	.25	
		<u>\$140.58</u>

\$2,691.16

TOWN DEPOSIT FUND.

Outtrim, Thomas J., Treasurer, for deficiency on Vail loan collection by foreclosure,	\$295.00
--	----------

TOWN DEBT, PRINCIPAL AND INTEREST.

Hartford Trust Company,	\$2,000.00
Hubbard, Ellen W.,	2,052.04
Phelps, Alfred E., Admr.,	4,589.55
Richmond, Edwin,	508.33
Taylor, Charles, Exr.,	1,005.01
Tracy, Maria S.,	410.98
	\$10,565.91

TOWN DEBT—INTEREST TO DECEMBER 1, 1890.

Barrows, Elizabeth,	\$21.16
Buckingham Ecclesiastical Society,	48.00
Chapman, Wanton,	36.74
De Wolf, Abigail M.,	46.90
De Wolf, Frank,	61.60
Elm Lodge, I. O. O. F.,	22.00
First Ecclesiastical Society,	31.36
Goodale, Darius D.,	114.00
Goodale, Sophronia A.,	6.00
Goodridge, Helen E. W.,	22.00
Griswold, Wm. H.,	60.00
Hale, Marcia M. T.,	23.43
Hillyer, C. T.,	600.00
House, Lydia A.,	50.78
House, Otis,	24.00
Hollister, John C.,	11.33
Hubbard, Ellen W.,	68.80
Kinne, Elizabeth J.,	20.00
Morgan, Justus R.,	32.00
Morley, Catherine S.,	80.00
Robertson, Wm. and Elizabeth,	28.00
Richmond, Marion E.,	8.00
Richmond, Marion E., duplicate and canceled,	8.00
Sheffield, Coddington,	9.05
Sheffield, C. & Son,	20.00

Tracy, Maria S.,	-	-	-	\$40.00	
Tracy, Selden H.,	-	-	-	28.00	
Turner, Mary E.,	-	-	-	56.00	
Wier, Leverett A.,	-	-	-	70.00	
Weir, John E.,	-	-	-	70.00	
Weir, Lorenzo,	-	-	-	40.00	
White, Isabella,	-	-	-	28.00	
				<u> </u>	\$1,785.15

TOWN HALL.

Talcott, Lucius, wood,	-	-	-	\$2.50	
Higgins, S. A. D., janitor,	-	-	-	5.00	
Goodrich, P. H., cash for setting glass,	-	-	-	.50	
				<u> </u>	\$8.00

TOWN RECORDS BUILDING.

Gaines, C. F., chimneys and oil,	-	-	-	.50	
Gates, W. E., lumber,	-	-	-	.70	
Goodrich, P. H., lock and setting,	-	-	-	.50	
Nobles, John N., labor and materials, painting, etc.,	-	-	-	43.58	
Phelps, P. F., coal,	-	-	-	28.75	
				<u> </u>	\$74.03

VITAL STATISTICS.

Kinne, Gideon, sexton, returns of burials,	-	-	-	\$1.50	
Higgins, S. A. D., sexton, returns of burials,	-	-	-	5.50	
Goslee, Edward J., sexton, returns of burials,	-	-	-	3.00	
Brooks, Edward D., sexton, returns of burials,	-	-	-	1.00	
Penfield, John, sexton, returns of burials,	-	-	-	3.00	
				<u> </u>	\$14.00
Griswold, J. E., M.D., returns of births and deaths,	-	-	-	13.05	
Kingsbury, Daniel, M.D., returns of births and deaths,	-	-	-	13.50	
Rising, H. M., M.D., returns of births and deaths,	-	-	-	10.50	
				<u> </u>	\$37.05
Hardin, Samuel C., registrar, services,	-	-	-	40.15	
				<u> </u>	\$91.20

TOWN OFFICERS.

Agent of Deposit and Town Fund.

Tryon, John E.,	-	-	-	-	\$12.00
-----------------	---	---	---	---	---------

Assessors.

Hale, George R.,	-	-	-	-	\$85.00
Stevens, John,	-	-	-	-	50.00
Goodale, William I.,	-	-	-	-	40.00
Staples, Nelson H.,	-	-	-	-	30.00
					<hr/>
					205.00

Auditors.

Taylor, Charles,	-	-	-	-	\$5.00
Goslee, William S.,	-	-	-	-	5.00
					<hr/>
					\$10.00

Board of Health.

Goslee, W. S., Secretary,	-	-	-	-	\$1.00
---------------------------	---	---	---	---	--------

Board of Relief.

Turner, Benjamin F.,	-	-	-	-	\$15.00
Loveland, Clinton S.,	-	-	-	-	15.00
Wells, Henry H.,	-	-	-	-	15.00
					<hr/>
					\$45.00

Collector.

Sheffield, James L., collection fees tax list 1889,	\$194.44				
Same in part on list of 1890,	150.00				
					<hr/>
					\$344.44

Registrars of Voters.

Hale, Edgar, services, \$60; expenses of election, \$40,	-	-	-	-	\$100.00
Rockwell, John C., services, \$60; expenses of election, \$33,	-	-	-	-	\$93.00
Kinne, Henry A., deputy,	-	-	-	-	25.00
Talcott, Clinton O., deputy,	-	-	-	-	25.00
					<hr/>
					\$243.00

School Visitors.

Burr, Marcus (2 years),	-	-	-	\$55.00
Loomis, Henry E., Secretary, and expenses,	-	-	-	54.83
Babcock, Alonzo A.,	-	-	-	24.00
Andrews, George C.,	-	-	-	26.50
Hollister, Julius S.,	-	-	-	27.00
Griswold, William H.,	-	-	-	23.00
				<u>\$210.33</u>

Selectmen.

Hollister, Samuel,	-	-	-	\$7.85
Bell, Charles,	-	-	-	53.50
Weir, Leverett A.,	-	-	-	74.50
Goodrich, P. Henry,	-	-	\$375.50	
making report,	-	-	38.00	
clerk of board,	-	-	25.00	
postages,	-	-	4.00	
			<u>\$442.50</u>	
Less error (see page 14)	-	-	21.90	420.60
			<u> </u>	<u>\$556.45</u>

Town Clerk.

Hardin, Samuel C.,	-	-	-	54.62
--------------------	---	---	---	-------

Town Treasurer.

Outtrim, Thomas J., salary as treasurer,	-	-	\$100.00	
meetings with selectmen,	-	-	18.00	
postages,	-	-	1.00	
salary as treasurer of deposit and town funds,	-	-	10.00	129.00
			<u> </u>	<u>1,810.84</u>
Total amount of 396 orders drawn,	-	-	-	\$35,165.64

RECAPITULATION.

Abatements,	-	-	-	\$212.25
Cemeteries,	-	-	-	272.55
Foxes, bounties paid,	-	-	-	41.00
Bounty of soldier,	-	-	-	100.00
Enrollment of militia,	-	-	-	10.00

Education, - - - - -	\$6,397.38
Hartford Bridge, - - - - -	637.23
Highways, including special appropriations, - - - - -	6,232.63
Bridges, including special work, - - - - -	2,486.34
Legal damages and costs, - - - - -	357.50
Legal services, - - - - -	162.13
Military commutation, - - - - -	572.40
Miscellaneous, - - - - -	362.94
Poor of this town, - - - - -	\$1,826.00
Poor and indigent insane, - - - - -	402.14
Poor — transient, - - - - -	322.44
Poor of other towns, - - - - -	140.58
	<hr/>
	2,691.16
Town Deposit Fund, deficiency, - - - - -	295.00
Town Debt, principal and interest, - - - - -	10,565.91
Town Debt interest, - - - - -	1,785.15
Town Hall, - - - - -	8.00
Town Records Building, - - - - -	74.03
Vital Statistics, - - - - -	91.20
Town Officers, - - - - -	1,810.84
	<hr/>
Total, - - - - -	\$35,165.64

T. HENRY GOODRICH, }
 LEVERETT A. WEIR, } *Selectmen.*
 CHARLES BELL, }

Examined and found correct.

A. A. BABCOCK, }
 S. H. WILLIAMS, } *Auditors.*

GLASTONBURY, CONN., Sept. 28, 1891.

Estimate of the town expenses for the ensuing year of 1891-2,
 made by the Selectmen and Auditors:

Abatements, - - - - -	\$200.00
Cemeteries, - - - - -	100.00
Dogs, damages by, - - - - -	50.00
Foxes, bounty on, - - - - -	40.00
Education, - - - - -	5,800.00
Highways, - - - - -	3,500.00
Bridges, - - - - -	400.00

Hartford Bridge,	-	-	-	-	\$1,000.00
Poor,	-	-	-	-	2,500.00
Legal services and expenses,	-	-	-	-	25.00
Militia,	-	-	-	-	10.00
Miscellaneous,	-	-	-	-	300.00
State Tax (none).					
County Tax (none).					
Military commutation,	-	-	-	-	600.00
Interest,	-	-	-	-	2,200.00
Vital Statistics,	-	-	-	-	100.00
Town Officers,	-	-	-	-	1,500.00
Extra appropriations (say),	-	-	-	-	500.00
					<u>18,825.00</u>

From this amount should be deducted —

Commutation tax to be collected,	-	-	-	-	600.00
State Education Funds to be received,	-	-	-	-	1,600.00
Town Deposit Fund interest,	-	-	-	-	469.00
Dog license fees,	-	-	-	-	300.00
Poll Taxes to be collected,	-	-	-	-	300.00
					<u>3,269.00</u>
					\$15,556.00

We recommend that a tax of fifteen (15) mills on the dollar on list of the present year (to be made out) be laid in order to meet the expenses of the town for the present year, and make a payment on the principal of the town debt.

P. HENRY GOODRICH,	}	<i>Selectmen.</i>
LEVERETT A. WEIR,		
CHARLES BELL,	}	<i>Auditors.</i>
A. A. BABCOCK,		
S. H. WILLIAMS,		

The inventory of town property has not changed from last year, as shown on page 22 of Report of 1890, to which reference is had.

TOWN VOTES PASSED OCT. 20, 1890.

(Adjourned Annual Town Meeting.)

Voted, That the Selectmen's report be accepted and placed on file.

Voted, That the Town Treasurer's report be accepted and placed on file.

Voted, That the report of the Treasurer of the Town Deposit Fund be accepted and placed on file.

Voted, That the report of the Treasurer of the School Fund be accepted and placed on file.

Voted, That the report of the Board of Health be accepted and placed on file.

Voted, That the report of School Visitors be accepted and placed on file.

Voted, That the appropriation, viz. (\$5,700.00), as recommended by the Joint Board of Education be, and the same is, hereby appropriated to the schools for the coming years 1890 and 1891, to the different districts as follows, viz.:

District No. 1, \$600.50	District No. 10, \$225.00
" No. 2, 575.00	" No. 11, 250.00
" No. 3, 275.00	" No. 12, 250.00
" No. 4, 300.00	" No. 13, 250.00
" No. 5, 325.00	" No. 14, 250.00
" No. 6, 325.00	" No. 15, 250.00
" No. 7, 275.00	" No. 16, 250.00
" No. 8, 250.00	" No. 17, 325.00
" No. 9, 350.00	" No. 18, 275.00

Voted, That the terms and vacations of the school year shall hereafter be as follows: The first or fall term shall begin on Monday nearest to the first day of September, and continue sixteen (16) weeks. The second or winter term shall begin on the first Monday of January, and continue twelve (12) weeks; and after a two-weeks vacation, the third or spring term shall begin, and continue eight (8) weeks.

Voted, That an appropriation of not exceeding five hundred (\$500) dollars each, for the support of not more than two schools

of higher grade, at different places in the town, provided suitable rooms and conveniences be furnished free of expense to the town and approved by the Joint Board of Selectmen and School Visitors.

Voted, That if the Board of School Visitors shall find it unnecessary to continue in session all of the district schools, all appropriations for such districts shall be in proportion to the time such schools are in session.

Voted, That the Selectmen be, and they are hereby directed to put the road from the James Kellam place to Rocky Hill Ferry in suitable traveling condition, at an expense not to exceed \$500.

Voted, That the sum of fifty dollars be, and the sum is hereby, appropriated to the committee having in charge the celebration of Memorial Day.

Voted, That the brush and fences that may be an obstruction to the highway, the removal of the same be referred to the Selectmen.

Voted, That the Selectmen be instructed to examine the claim of Adonijah Brainard, in regard to the bounty of his son Stillman Brainard, and if they find the same never has been paid to draw an order for the same.

Voted, That a tax of 15 mills on the dollar on list of 1890, to be made out be, and the same is hereby, levied, to be due and payable on the first day of April, A. D. 1891, for the payment of the expenses of the town for the ensuing year, and the payment of a portion of the town debt, and that two mills of said tax be expended for highways.

Voted, That the matter of a drain from Frederick Welles' to the brook near the dwelling-house of Henry Affleck, on and along the Main street, be, and the same is, hereby referred to the Selectmen with instructions to investigate the same, obtain specifications and ascertain the probable expense and report to the next annual town meeting.

Voted, That the working of the highways be left in the hands of the Selectmen for the ensuing year, and they are hereby directed to appoint one from each school district to work the road in their respective district, and the tax-payers in each district shall be given an opportunity to work out their respective proportions of their taxes, this day voted and appropriated for highway purposes in their respective districts.

The following were appointed District Surveyors by the Selectmen, viz.:

1st District,	P. H. Goodrich,	10th District,	Jeff. D. Hodge,
2d	" C. H. Talcott,	11th	" Charles Bell,
3d	" Wm. T. Hale,	12th	" H. L. Glazier,
4th	" Justin K. Hollister,	13th	" W.S. Chamberlin,
5th	" John G. Flad,	14th	" Jared E. Hills,
6th	" Henry A. Kinne,	15th	" W. L. House,
7th	" David R. Taylor,	16th	" A. R. Strickland,
8th	" Chauncey Hodge,	17th	" Lev'rett A. Weir,
9th	" David Hollister,	18th	" F. Wadsworth.

LIST OF OWNERS OF DOGS REGISTERED FOR THE YEAR
COMMENCING MAY 1, 1891, UP TO SEPTEMBER, 1891.

<i>Names.</i>	<i>Nos.</i>	<i>Names.</i>	<i>Nos.</i>
Abbey, Fred. G.	220	Cowles, Arthur H.	258
Abbey, William H.	54	Cowles, Frank D.	1
Affleck, William	48	Cowles, George D.	269, 270
Alger, Hudson	11	Connell, Patrick	195
Bailey, Nelson H.	19	Cull, Michael	223
Bantle, Jacob	16	Curran, John	160
Bell, Charles	85	Curtis, Albert N.	229
Bemont, Lyman E.	35, 108, 178	Curtis, Frank J.	231
Billings, William E.	192	Curtis, Loren A.	247
Bickford, J. C.	172	Curtis, George R.	132
Brainard, Ezra W.	236	Curtis, Joel	268
Brainard, Robert F.	241	Curtis, Theron S.	253
Brewer, Elliott F.	50	Cuzner, John B.	70
Broadhead, Isaac	226	Dailey, John W.	62, 233
Brown, William W.	127	Desmond, Timothy	75
Brown, William A.	14, 174	Dickinson, Abner W.	267
Bogue, Albert A.	33	Dickinson, Edward D.	194
Bodmer, Louis C.	22	Dickinson, Timothy D.	197
Buck, Henry	55, 56, 59, 180	Dickinson, Wolcott A.	42
Buck, John	246	Douglas, Fannie	3
Buckland, C. E.	44	Dunn, Matthew	49
Burnham, Wm. A.	58	Dunn, Michael	207
Bunce, Henry C.	169	Engel, Jacob	53
Chapman, Charles	163	Evans, Theodore	57
Chapman, Hector	124	Fischer, Frederick	17
Chapman, Frederick	12	Flad, Gabriel	79
Chapman, Nathaniel	119	Flad, Harry	191
Chapman, Martin	214	Fuller, Aldorf	21
Chamberlin, William S.	196	Gilnack, Frank	18
Cooper, John	138	Glazier, Frank D.	175, 177
Corey, Harlan W.	232	Goodale, John E.	260
Cornish, James P.	185	Goodale, William I.	93
Cornish, Frank S.	203	Golden, Francis	237
Collins, John	164, 245	Goodrich, Charles E.	5
Combs, Ansel	271	Goodrich, Stephen A.	254
Covell, Albert T.	60, 106	Goslee, Edward J.	98
Couch, Jerome	257	Goslee, George P.	221
Crane, A. W.	218	Goslee, Henry S.	71
Church, Wm. H.	230	Grandon, John	145
Crosby, Ada B.	30	Hale, George H.	52
Cowles, A. D.	252	Hall, Albert R.	130

<i>Names.</i>	<i>Nos.</i>	<i>Names.</i>	<i>Nos.</i>
Hamill, James	219	Kinne, Henry A.	205
Hardin, Raymond A.	51	Kinne, Watson T.	182
Haling, Arthur	4	Kellogg, Herbert G.	2
Hamilton, Matthew	116	Kelly, Michael	208
Hamilton, William	155	Kelly, Timothy	227
Higgins, S. A. D.	115	Klaus, Charles	126
Hills, Charles S.	64	Klaus, Matthew	125
Hills, Jared E.	24, 140	Korngieble, Daniel	6
Hills, William C.	65	Korngieble, John	32
Hayes, Edward D.	89	Ledyard, Solomon	69
Hodge, Charles G.	73	Lilly, Richard	265
Hodge, C. Hawley	78	Lingner, George	143
Hodge, Edward B.	67	Lingner, Henry	213
Hodge, Albert L.	41	Little, Robert C.	134
Hodge, Gilbert T.	234	Loveland, Clinton S.	168
Hodge, Melvin E.	157	McLean, George N.	181
Hodge, Roswell	173	McCarty, John	263
Hodge, Timothy H.	110	Miller, Elijah	150
Hodge, Thomas J.	99	Miner, John	165
Hodge, Wilbur	225	Mitchell, John A.	82
Hollister, Alfred E.	153, 154, 156	Morgan, Oliver R.	123
Hollister, David	83	Morse, L. A.	26
Hollister, Ezra	256	Murray, Mrs. Michael	72
Hollister, Hudson	255	Myers, William J.	135
Hollister, Julius S.	238	Naef, John J.	198
Hollister, Leonard	217	Neuschler, Adam	251
Hollister, Leverett T.	100	Nevill, Michael	8
Hollister, Isaac N.	97	Nicholson, Louis M.	152
Hollister, Kirtland	76	North, Richard	212
Hollister, Norman E.	86, 88, 91	O'Brien, John	199, 200
Holmes, Lester	103	O'Brien, William	206
Horton, Hubert	105	O'Connell, Eugene	224
House, Wolcott L.	80	Patten, Edwin F.	259
Howe, A. Clayton	262	Patten, George R.	261
Howe, Henry E.	92	Palmer, Mrs. E. H.	204
Hughes, William	244	Patterson, Hans	222
Hutchins, Mrs. Alice	34	Paulman, Henry	167
Hutt, Charles F.	96	Paulman, Thaddeus	84
Isleib, Andrew	144	Payne, Henry F.	171
Isleib, Valentine	27	Penfield, John	10
Kamerer, Annie	235	Perry, Emile	146
Kaschemski, Fred.	114	Pinney, Ralph G.	189
Kellam, Eugene	239	Phelps, Sherman F.	184
Kellam, James B.	95	Plank, John	31
Kellam, John W.	61	Porter, Charles S.	101
Kellam, Richard	216	Porter, T. Z.	151

<i>Names.</i>	<i>Nos.</i>	<i>Names.</i>	<i>Nos.</i>
Pratt, Theodore	242, 243	Thompson, John L.	133
Reed, James	170	Treat, Horace B.	81
Reed, Nicholas	193, 264	Treat, Thrall	131
Reichardt, Jacob	149	Trepp, George	74
Roberts, Julius C.	90, 94	Trowbridge, Frederick F.	28
Robeson, Cooper S.	113, 117	Trowbridge, William H.	210
Robinson, James C.	179	Tryon, Charles W.	139
Rockwell, Alpheus A.	66	Tryon, John E.	141
Rommel, J. Adam	38	Tryon, Nathaniel	107
Roser, Herman	129	Turner, Sturges P.	47
Samson, A. Z.	186	Turner, Welles	13
Sauter, Jacob	77	Urbansky, Anton	188
Scharf, Conrad	23	Wadsworth, Charles N.	190
Schroeder, Charles	7	Wadsworth, Frank	45, 46
Schonhaar, Frederick	136	Wadsworth, George E.	159
Scovell, Roscoe Welles	249	Walker, Horace	228
Schmidt, George	250	Webster, Burt	248
Schindler, John	36	Weir, Anson E.	9
Sellew, George R.	147	Weir, Byron C.	137
Sinderhauf, Frederick	20	Weir, John E.	112
Scheffield, James L.	176	Weir, Jerome F.	39
Shipman, Edward	68	Weir, Jared A.	166
Shipman, Frederick	121, 183	Weir, Owen C.	43
Smedy, Dennis	187	Weir, Leverett A.	111
Smith, William	87	Weir, Lorenzo	104
Smith, E. A.	161	Welch, John D.	25, 109, 122
Smith, Henry P.	202	Welden, William W.	148
Slater, Elisha	120	Welles, Amy	128
Stanton, George	211	Welles, Frederick	37
Staples, E. M.	102	Williams, D. Willard	158
Stein, John	29	Williams, Richard S.	40
Stevens, Mrs. Samuel J.	162	Worcester, Edward	201
Stokes, John	118	Wright, Mrs. Susan	15
Strickland, Frederick C.	215	Wrisley, Francis	266
Talcott, Lucius	142	Wrisley, Ransom	240
Taylor, Lewis J.	63	Zerver, Jacob	209

TREASURER'S REPORT.

TOWN OF GLASTONBURY

in account with THOMAS J. OUTTRIM, *Treasurer.*

DR.

To Selectmen's orders drawn since Sept. 15, 1890,	-	\$35,150.14
" " series of 1889, John B. Moseley,		6.25
To cash paid justice orders,	-	308.63
" on hand Sept. 15, 1891,	-	829.03
		\$36,294.05

CR.

By cash in treasury Sept. 15, 1890,	-	\$1,093.65
" tax list of 1889,	-	\$1,659.01
" interest, list of 1889,	-	95.03— 1,754.04
" tax list of 1890,	-	14,160.90
" interest, list of 1890,	-	6.83—14,167.73
" borrowed,	-	16,013.45
" State appropriation fund,	-	1,000.50
" State school fund,	-	500.25— 1,500.75
" interest Town Deposit Fund,	-	304.66
" interest on interest Town De- posit Fund,	-	7.99— 312.65
" 1 lot in Green cemetery,	-	10.00
" 1 lot in Still Hill cemetery,	-	6.00— 16.00
" liens paid,	-	589.47
" T. H. L. Tallcott, J. P.,	-	21.80
" Clerk of Superior Court,	-	72.25— 94.05
" county commissioners,	-	9.50
" S. C. Hardin, dogs registered,	-	315.00
" town of Manchester, on account of Joint School District,	-	91.23
" town of Meriden, supplies furnished Mrs. Powers,	-	11.00

By cash town of Rocky Hill, medical attendance, Frank-	
lin Lockwood,	\$12.75
" town of Hartford,	92.35
" town of Vernon,	16.00
" A. W. Spaulding, Sheriff, fines,	13.41
" bank, interest on deposits,	25.45
" Selectmen, sale of old plank,	5.00
" Selectmen, sale of oil,	1.00
" Selectmen, for right of fishing on old Pratt's Ferry road,	1.00
" from State Comptroller for children of deceased soldiers,	72.00
" from Mrs. Wm. H. Griswold for board and medical attendance of Edward Robinson,	84.57
" one centennial book,	2.00
	<hr/>
	\$36,294.05

Liabilities of the Town September 15, 1891.

Note to Darius D. Goodale,	\$4,317.60
" Mary T. Taylor,	4,000.00
" Maria S. Tracy,	1,000.00
" William Robertson,	700.00
" Lydia House,	1,400.00
" Lorenzo Weir,	1,000.22
" H. E. W. Goodridge,	550.00
" Franklin DeWolf,	1,540.00
" Abigail DeWolf,	1,172.00
" Mary E. Turner,	1,400.00
" First Ecclesiastical Society,	784.00
" Marian E. Richmond,	200.00
" E. W. Hubbard,	1,000.00
" Frederickar Hutt,	1,000.00
" Alfred E. Phelps,	1,000.00
" Martha E. Tyler,	1,000.00
" Arthur M. Brainard,	1,000.00
" Elizabeth Barrows,	529.00
" John C. Hollister,	300.00
" Otis House,	600.00
" Wanton Chapman,	918.50

Note to Isabel White, - - -	\$700.00
" Elm Lodge I. O. O. F., - - -	750.00
" John E. Weir, - - -	1,750.00
" Leverett A. Weir, - - -	1,750.00
" Sophronia A. Goodale, - - -	150.00
" C. Sheffield & Son, - - -	500.00
" Elizabeth J. Kinne, - - -	500.00
" Marcia T. Hale, - - -	585.75
" Catherine S. Morley, - - -	2,000.00
" C. Sheffield, - - -	226.12
" Buckingham Congregational Soc'y, - - -	1,200.00
" William H. Griswold, - - -	1,500.00
" Justin R. Morgan, - - -	800.00
" Charles T. Hillyer, - - -	15,000.00
" Selden H. Tracy, - - -	700.00
" Sarah H. Taylor, - - -	3,000.00
" Hartford Trust Co. (temporary loan), - - -	3,700.00
" Town Deposit Fund, - - -	700.00
	<hr/>
	\$60,923.19

Above notes bearing interest at 4 per cent., except temporary loan of Hartford Trust Co., which is 5 per cent., and Town Deposit Fund, 6 per cent.

OUTSTANDING ORDERS NOT BEARING INTEREST.

No. 39. Series of 1883, - - -	\$4.00
No. 88. Series of 1884, - - -	3.00
No. 289. Series of 1884, - - -	2.50
No. 305. Series of 1885, - - -	3.00
No. 371. Series of 1891, - - -	7.50
	<hr/>
	20.00

			\$60,943.19
Deduct amount due from Daniel L. Talcott, collector on tax list of 1885, - - -	\$181.13		
Deduct amount due on list of 1890, - - -	2,640.29		
Deduct interest due on list of 1890, - - -	118.81		
Deduct amount in treasury Sept. 15, 1891, - - -	829.03		
Amount of liens as per last report, \$1,220.56			
Amount of liens in 1890, - - -	490.18		
	<hr/>		
	\$1,710.74		
Amount of liens paid, - - -	589.47	1,121.27	4,890.53
			<hr/>
			\$56,052.66

REPORT OF TREASURER OF DEPOSIT AND TOWN FUND.

Amount of Deposit Fund is seven thousand six hundred and fifty-three and $\frac{63}{100}$ dollars, and is loaned as follows at 6 per cent.:

C. N. Carter, - - - - -	\$550.00
Elijah Miller, - - - - -	1,551.88
Mary Trowbridge, - - - - -	550.00
John B. Moseley, - - - - -	500.00
Edwin R. Combs, - - - - -	500.00
Naubuc Paper Co., - - - - -	1,050.88
C. Hawley Hodge, - - - - -	700.00
Aldorf Fuller, - - - - -	700.00
Timothy Desmond, - - - - -	350.00
William J. Myers, - - - - -	500.87
Town of Glastonbury, - - - - -	700.00
	<hr/>
	\$7,653.63

The Town Fund is two hundred and sixty-four and $\frac{52}{100}$ dollars, loaned to C. N. Carter at 6 per cent., - \$264.52

REPORT OF THE TREASURER OF THE SCHOOL FUND.

Paid Treasurer of District No. 1, - - - - -	\$650.00
" " " 2, - - - - -	575.00
" " " 3, - - - - -	275.00
" " " 4, - - - - -	300.00
" " " 5, - - - - -	325.00
" " " 6, - - - - -	307.63
" " " 7, - - - - -	275.00
" " " 8, - - - - -	250.00
" " " 9, - - - - -	350.00
" " " 10, - - - - -	273.14
" " " 11, - - - - -	250.00
" " " 12, - - - - -	250.00
" " " 13, - - - - -	250.00
" " " 14, - - - - -	250.00
" " " 15, - - - - -	250.00
" " " 16, - - - - -	250.00
" " " 17, - - - - -	325.00
" " " 18, - - - - -	275.00

Voted by Joint Board to District No. 1,	-	-	\$14.56
" " " 9,	-	-	5.38
			<hr/>
			\$5,700.71
Amount of appropriation,	-	-	5,700.00
Amount expended in excess of appropriation,	-	-	<hr/>
			\$0.71

THOMAS J. OUTTRIM,

Treasurer of the Town of Glastonbury, and Treasurer of Deposit,
Town, and School Fund.

GLASTONBURY, Sept. 15, 1891.

Examined and found correct.

A. A. BABCOCK, }
S. H. WILLIAMS, } *Auditors.*

GLASTONBURY, CONN., Sept. 29, 1891.

REPORT
OF
ACTING SCHOOL VISITORS
AND THE
Secretary of the Board.
1891.

WESTON

ACADEMIC SCHOOL VISITORS

of the Board

1881

REPORTS OF THE ACTING SCHOOL VISITORS TO THE BOARD.

Districts Nos. 1 and 5.

District No. 1, *Naubuc*. Miss Mattie Willard taught the graded department with fair results. The primary department had Miss Mattie Brown for their teacher, and very good school work has been done.

District No. 5, *Addison*. The teacher, Miss Mary J. Robinson, has taught for a number of years in this district. A first-class school for the past school year.

WILLIAM H. GRISWOLD, A. S. V.

Districts Nos. 2, 3, and 18.

District No. 2, *Center*. Two schools have been maintained in this district. Mrs. Geo. R. Hale has had charge of Room No. 1 for another year, making six years of continuous work. The scholars show the advantage of having the same teacher. Mrs. Annie O. Nichols taught the fall term in the upper room. As the academy was to begin the same time as our winter term, it was expected only one school would be necessary, and Mrs. Hale had charge of all the scholars for three weeks, when it was thought necessary to divide the school, and Miss Rose A. Hopkins was secured and finished that and the next term, fitting several for the academy.

District No. 3, *Green*. Miss N. R. Robinson of Hebron taught here during the year, pleasing some. Being an experienced teacher, she had no trouble in the management of the school. The average was 21.

District No. 18, *Williams*. Miss Mattie P. Winchenbaugh taught here this her second year, having a smaller school, too small, we thought sometimes, for a school; her work was comparatively light.

Respectfully submitted,
HENRY E. LOOMIS, A. S. V.

Districts Nos. 4, 7, and 10.

District No. 4, *Old Church*. This work has been conducted throughout the year by Miss Isabella K. Hubbard, of Cobalt. Good work has been done, and the people have shown their appreciation of Miss Hubbard's services by a re-engagement.

During the vacation extensive improvements have been made in the school building. This school has maps and globes, and now a small but choice library of eleven volumes, placed there the beginning of the present year. A few more blackboards might be used to advantage.

District No. 7, *Taylortown*. Only four visits were made by the undersigned to this school, it being cared for by the other visitor from this part of the town during the first term.

The teacher here, Miss Florence J. Hollister, has had much experience in teaching. Capable, thoughtful, painstaking, and not shut up to books, she is a teacher whose services might be coveted in any of our schools.

Nearly a whole set of new maps have been purchased for this school the past year; also Webster's large dictionary and several choice volumes have been added to its library. The school has prospered.

District No. 10, *Nayaug*. This school has been in charge of Miss Susie M. Thompson, of South Glastonbury, who has held this position now four terms in succession. Miss Thompson loves the work. The school has prospered, and her services have again been secured. Through her efforts a nice little sum was raised for library and other purposes.

Two good blackboards took the place of the old ones, and the eighteen choice volumes, making a good beginning for a library placed in the school, are an evidence in part to her endeavor. These, with a Webster's large dictionary, make a good array for the year. Extensive improvements have been made in the school building during the vacation.

Two visits were made to No. 6, which was under my charge at the beginning of the year; Mrs. E. D. Miller, teacher; as usual, was pleased with Mrs. Miller's work.

The New Franklin Series of Readers placed in the schools the past year were largely, if not entirely, acceptable, so far as heard from.

Respectfully submitted,

MARCUS BURR, A. S. V.

Districts Nos. 6, 8, and 9.

No. 6, *South Center*. The school of this district has been taught the whole school year by Mrs. Edward D. Miller, a resident of this town, who has had a large experience in teaching, and is engaged to teach the present year; so it shows her work has been acceptable. The annual enumeration in October was only 45 — one third of what it was five years ago. The falling off is due to the stopping of the mills in the village. The register shows as many scholars as were enumerated.

No. 8, *Matson Hill*. The school of this district was taught the whole school year and the year previous by Miss Sarah T. Brainard, a resident of this town. Miss Brainard's work was well done. Number registered was 14.

No. 9, *Twine Mill*. The school of this district was taught the whole school year by Mr. George H. Carrier, a resident of this town and a teacher of this school for two years, which shows his work was appreciated. The attendance was good; number registered was 62.

Respectfully submitted,

A. A. BABCOCK,
Acting School Visitor.

Districts Nos. 12, 13, and 14.

No. 12, *Wassuc*. Miss Effie B. Curtis has taught in this district the whole of the school year. She is a teacher well known throughout this town, and the school has been very successful under her charge.

No. 13, *Middle*. Mrs. J. S. Hollister has taught this school since December, 1884, with the exception of four terms. The average attendance in this school compares favorably with others of the same enumeration.

No. 14, *Hill*. Two teachers have been employed — Miss Ellen M. Hills the fall term, Miss Lettie I. Finley the winter and spring. Both were teachers of some experience, and the usual results were obtained.

Respectfully submitted,

JULIUS S. HOLLISTER,
Acting School Visitor.

Districts Nos. 11, 15, 16, and 17.

No. 11, *North Street*. This school has been taught the entire school year with very good results by Mrs. E. C. Goodale, who has had charge of this school a long time, which is evidence of her popularity with this district.

No. 15, *Northeast*. This school has been taught by Miss May E. Tracy, whose only experience in teaching has been with this school. Miss Tracy appears to be at home in the schoolroom and conducts her school very quietly and successfully.

No. 16, *Buckingham*. Miss Mary D. Treat has had charge of this school the past year, and has maintained her reputation as a thorough teacher. Whatever she does is well done.

No. 17, *Neipsic*. The fall term was taught by Mr. James O. Turner of Middletown, Conn. Mr. Turner had never taught before, yet he evinced his ability both to teach and manage a school. The winter and spring terms were taught by Miss Lucy L. Carrier. That there was faithful and thorough work done is evidenced by the very satisfactory progress made.

Respectfully submitted,

GEORGE C. ANDREWS,

Acting School Visitor.

The School of Higher Grade.

This school began the 5th of January last with Miss Jennie A. Pratt as teacher. Miss Pratt had successfully conducted a private school in South Glastonbury for several years, fitting a number of pupils for entrance to Hartford High School, of which she herself is a graduate. An arrangement was made by which her schoolroom was to be enlarged and in part refurnished, to accommodate without additional expense to the town, she to receive \$280, the amount voted by the Joint Board for twenty weeks of the school. Miss Pratt performed her part with faithfulness and acceptability. Thirty-four pupils attended the school, all the surrounding districts being represented, most of them largely so, thus relieving the various schools and opening the way for better work among the younger scholars — an important matter — and any thoughtful person visiting the school, familiar with school matters and with the real needs of the older and more advanced pupils of our districts, could but see the importance of such an institution, so conveniently located, and could scarcely do less than earnestly desire its continuance.

MARCUS BURR,

Chairman of Joint Board Committee.

REPORT OF THE SECRETARY OF THE BOARD OF
SCHOOL VISITORS.

Our first meeting was held, Oct. 30, 1890, as the annual meeting, also to perfect the enumeration. There were present W. H. Griswold, Rev. Marcus Burr, A. A. Babcock, Julius S. Hollister, and H. E. Loomis.

The Board organized by electing Wm. H. Griswold as chairman, and H. E. Loomis, secretary. The resignation of Leon Backer was presented, and Geo. C. Andrews was elected by ballot to fill vacancy for one year.

The Board then passed the usual votes concerning the duties of all, and appointed each member as an acting school visitor.

The enumeration, as reported by district committees, was then considered, and the result is found in table of statistics.

The meeting then adjourned to meet Dec. 1, 1890, to consider changes of text-books.

The second meeting was held according to adjournment, Dec. 1, 1890, when it was voted to change readers; the meeting adjourned for two weeks in order to examine books and receive prices.

The third meeting was held Dec. 15, 1890, when it was voted to adopt "The New Franklin Readers" for use in our public schools.

The fourth meeting was held June 9, 1891, with the Selectmen as a Joint Board; all present except Mr. Weir. Deficiencies were then voted the 1st District of \$14.56, and the 9th District, \$5.38. The appropriations were then considered and the recommendations for each district were the same as last year. See table of statistics.

A motion was made by Rev. Marcus Burr that we recommend four hundred dollars for a private school in South Glastonbury, but was lost by a tie vote; after which the Joint Board adjourned, and the School Visitors held a session, and it was then voted that we postpone any change in arithmetic and grammar for one year.

It was then voted to allow each teacher one day in each term to visit schools. Also to make the day after Thanksgiving a holiday, closing school Wednesday night of Thanksgiving week for the week. Meeting then adjourned.

At the close of the school year the board is constituted as follows:

Geo. C. Andrews and H. E. Loomis,	term expires,	1891.
Rev. Marcus Burr and W. H. Griswold,	“ “	1892.
A. A. Babcock and Julius S. Hollister,	“ “	1893.

In reviewing our work again for another year, I see no great reason for congratulations. Our schools are smaller, yet none are discontinued; eighty scholars, doing district school work, under sixteen years of age, have left them, and attended the Academy, or the "School of Higher Grade," in South Glastonbury; yet our appropriations are the same as last year, and between three and four hundred dollars more than they were three or four years ago. It is discouraging to our teachers. Ask one of experience to take a school where the average attendance is between six and twelve, and reply is sure to be, "I would rather have a larger number." But what is the remedy? Only this: first gather the scholars, twenty at least; then have a school where it will be convenient to the majority, and assist the others. Distance is no objection when we want a good thing. Two come nearly eight miles every day to attend the Academy.

The Board have given up public examination of teachers, and left it with each committee appointed in different sections to decide the qualifications of the several teachers; this is an old way and a *poor* way, as there can be no uniformity in the requirements in different sections of the town. The districts are more indifferent than usual, four districts having failed, from one cause or another, to appoint any committee, to wit: Nos. 3, 6, 14, and 18, thus leaving it with the Board to appoint; and they, not finding it an easy matter to find any one to take the office and perform its duties, have in two instances engaged the teacher.

The Joint Board, in 1890, appropriated \$90 for library purposes; and the School Visitors have had the spending of that amount, and an equal amount from the State; the result is, that *every district*, for the first time since the legislature granted the privilege, has had useful and valuable books, maps, or apparatus added the past year.

The Academy commenced in Jan., 1891, and had winter and spring terms. At the same time the private school taught by Miss

Jennie A. Pratt for several years in District No. 6 was made more convenient for a large number, and made free by appropriating \$280 for 20 weeks to Miss Pratt. The table of statistics shows the attendance in both schools, their ages, and the districts from which they came.

The larger districts contribute liberally in numbers, while the smaller districts, except Nos. 11, 13, and 15, reported as sending none. We are disappointed in not being able to show any financial saving to the town, also in loss of so many scholars from our schools, who are still doing district-school work; but the one may be avoided by having no more schools than are needed, and the other by raising the standard of admission, so that it will be in *fact* an academy or high school.

In order to receive the greatest benefit from the Academy, in the near future the School Visitors should systemize our district work, grading each year's studies, with examinations frequent, regardless of age; thus make all districts do the same thorough work, which would lead to the Academy, and it would soon become second to none of its kind.

The tables of statistics may be dry reading, but are well worthy of some attention. You will notice one column of moneys received from the State for library purposes. An equal amount is supposed to have been raised by district or town. Please look into the district library and see what you have to show for double the amount in that column.

We have changed readers during the year, and, in the opinion of some of our most experienced teachers, have gained much. We should also change arithmetics and grammars; the latter has been in use nearly thirteen years — a very complete book, as it was once estimated; but one might as well teach his child the watchmaker's trade in order to tell the time of day as to learn to talk and write correctly by committing 250 to 500 pages of rules and exceptions and other possibilities of the English language. Several works, more simple and better adapted for use in our schools, have recently been published, any of which would be more acceptable.

Respectfully submitted,

HENRY E. LOOMIS,

Secretary.

Amount received from School Fund and State appropriation,	\$1,500.75
Income from Town Deposit Fund,	247.41
Due from Manchester,	24.91
Amount paid by town tax,	3,931.62
Paid by Districts for Schools,	81.47
Total expenses, as per committees,	\$5,786.16

Amount recommended by Joint Board for year ending July 15, 1892,	\$5,700.00
Amount recommended by Joint Board for year ending July 15, 1891,	\$5,700.00
Amount recommended by Joint Board for year ending July 15, 1890,	\$5,105.00
Amount recommended by Joint Board for year ending July 15, 1889,	\$5,365.00

TEACHER, MISS JENNIE A. PRATT.*				ACADEMY.†		
ATTENDANCE.				ATTENDANCE.		
No. of District.	Under Sixteen.	Sixteen and over.	Total.	Under Sixteen.	Sixteen and over.	Total.
1	13	3	16
2	7	5	12
3	11	1	12
4	1	..	1	..	3	3
5	5	2	7
6	7	1	8	1	2	3
7	6	1	7
8	3	..	3
9	6	..	6	1	..	1
10	7	1	8	1	..	1
11
12	1	..	1	..	2	2
13
14	1	1	2
15
16	1	1	2
17	5	3	8
18	5	3	8
Total, .	31	3	34	51	26	†77

* Taught 20 weeks; received \$280 from town. † Taught 22 weeks; received \$315.79 from town, ‡3 out of town; total 80.

TABLE OF STATISTICS.

No. of Distr't.	TEACHER'S WAGES.		Fuel and Incidental.	Library Appropriation for one Year.	Whole amount received from State for Library purposes.	Total Cost of Schools for year ending July, 1891.	Enumerated, October, 1890.	Different Scholars Registered during the Year.	REGISTERED.			AVERAGE ATTENDANCE.			No. of Children between 4 and 16 not in School.	Not in School between 5 and 14.	Amount recommended by Joint Board for Year ending July, 1892.
	Weekly.	For the Year.							Fall.	Winter.	Spring.	Fall.	Winter.	Spring.			
1	\$9.00	\$324.00	\$48.89	\$10.00	\$40.00	\$664.56	96	92	92	73	58	65	50	42	10	7	\$650.00
2	8.00	288.00	81.79	10.00	80.00	625.74	67	42	30	21	22	23	16	14	13	7	575.00
3	7.00	252.00	23.00	10.00	55.00	275.00	27	41	36	20	25	29	15	21	4	4	275.00
4	7.50	270.00	30.00	10.00	30.00	300.00	42	41	36	32	27	25	24	17	4	4	300.00
5	8.40	302.25	22.75	10.00	40.00	325.00	46	41	39	30	27	32	27	23	2	2	325.00
6	8.00	288.00	20.61	10.00	30.00	308.61	45	39	39	34	29	56	51	37	4	2	325.00
7	6.77	244.00	31.00	10.00	50.00	280.00	29	28	28	20	13	18	16	10	1	1	275.00
8	6.11	220.00	25.00	10.00	35.00	250.00	14	12	12	12	12	10	8	10	1	1	250.00
9	9.00	324.00	31.38	10.00	35.00	368.38	73	62	53	35	46	36	22	35	12	9	350.00
10	7.00	252.00	21.14	20.00	15.00	273.14	26	20	20	14	12	15	11	9	1	1	275.00
11	6.00	218.00	32.00	10.00	65.00	260.00	22	19	14	13	13	10	10	11	3	1	250.00
12	6.50	234.00	16.00	10.00	55.00	250.00	30	27	30	23	25	19	17	18	5	1	250.00
13	6.50	234.00	16.00	10.00	45.00	250.00	16	17	12	10	13	9	6	8	1	1	250.00
14	6.38	229.60	20.40	10.00	50.00	250.00	15	14	13	11	12	10	8	6	1	1	250.00
15	6.33	228.00	17.00	10.00	45.00	250.00	17	16	15	14	14	13	12	12	3	1	250.00
16	6.44	232.00	18.00	10.00	60.00	250.00	18	14	9	11	13	7	6	9	8	5	325.00
17	8.37	301.50	23.50	10.00	40.00	325.00	49	39	33	28	27	27	24	25	8	5	325.00
18	7.00	252.00	28.73	10.00	55.00	280.73	35	24	23	20	15	16	13	11	2	1	275.00
Total, or Av.	\$7.26	\$5,225.35	\$507.19	\$190.00	\$825.00	\$5,786.16	667	588	534	421	403	420	336	318	69	36	\$5,700.00

No. of District.	Names of Committee for year 1891—1892.	Post-office Address.	Names of Teachers for Fall Term, 1891.	Post-office Address while teaching same as committee, otherwise as below.
1	{ Miss Mattie L. Brown,..... { Miss Helen E. Wadsworth,...	Talcottville.
2	C. Hawley Hodge,.....	Glastonbury.	{ Miss Jennie H. Treat,..... { Mrs. Geo. R. Hale,.....	Naubuc. Hockanum.
3	Mrs. D. H. Goodrich,.....	Glastonbury.	Miss Mary E. Foster,.....	Glastonbury.
4	Frank Tuttle,.....	"	Miss Isabel K. Hubbard,...	Peconic, L. I., N. Y.
5	Austin Bidwell,.....	Addison.	Miss Mary J. Robinson,.....	Cobalt.
6	Wm. Stevenson,.....	South Glastonbury.	Mrs. E. D. Miller,.....	Addison.
7	Eugene S. Strickland,.....	"	Miss Ethel L. Clark,.....	South Glastonbury.
8	Wm. S. Penfield,.....	"	Miss Alice L. Hollister,.....	Portland.
9	Horace F. Walker,.....	"	Mr. Chas. F. Walker,.....	South Glastonbury.
10	E. T. Thompson,.....	"	Miss Susie Thompson,.....	"
11	Arthur House,.....	Addison.	Miss Alice M. Belden,.....	"
12	A. D. Clark,.....	East Glastonbury.	Miss Sara T. Brainard,.....	North Hadley, Mass.
13	Timothy H. Hodge,.....	"	Miss Ellen M. Hills,.....	East Glastonbury.
14	Chester B. Bailey,.....	Buckingham.	Mrs. Geo. A. Treat,.....	Gilead.
15	Joseph Brown,.....	South Manchester.	Miss May E. Tracy,.....	Buckingham.
16	Geo. P. Goslee,.....	Buckingham.	Mrs. Electa Goodale,.....	South Manchester.
17	John E. Weir,.....	East Glastonbury.	Miss Lucy L. Carrier,.....	Addison.
18	Miss L. Mary Huntley,.....	Glastonbury. Feeding Hills, Mass.

*S. C. Hardin
Not to be taken from the office*

TOWN OF GLASTONBURY, CONN.

ANNUAL REPORT

OF THE

TOWN ACCOUNTS

FROM

SEPT. 15, 1891, TO SEPT. 15, 1892.

As Examined by the Auditors,

TOGETHER WITH THE

Report of the Board of School Visitors,

AND OF THE

Secretary of said Board, for the Year 1891-92.

As Required by the By-Laws of said Town.

HARTFORD, CONN.:

PRESS OF THE CASE, LOCKWOOD & BRAINARD COMPANY.

1892.

