

ANNUAL REPORT

OF THE

SELECTMEN AND TREASURER

OF THE

TOWN OF GLASTONBURY,

From Sept. 1st, 1874, to Sept. 1st, 1875.

HARTFORD:

THE CASE, LOCKWOOD & BRAINARD Co., PRINTERS.

1875.

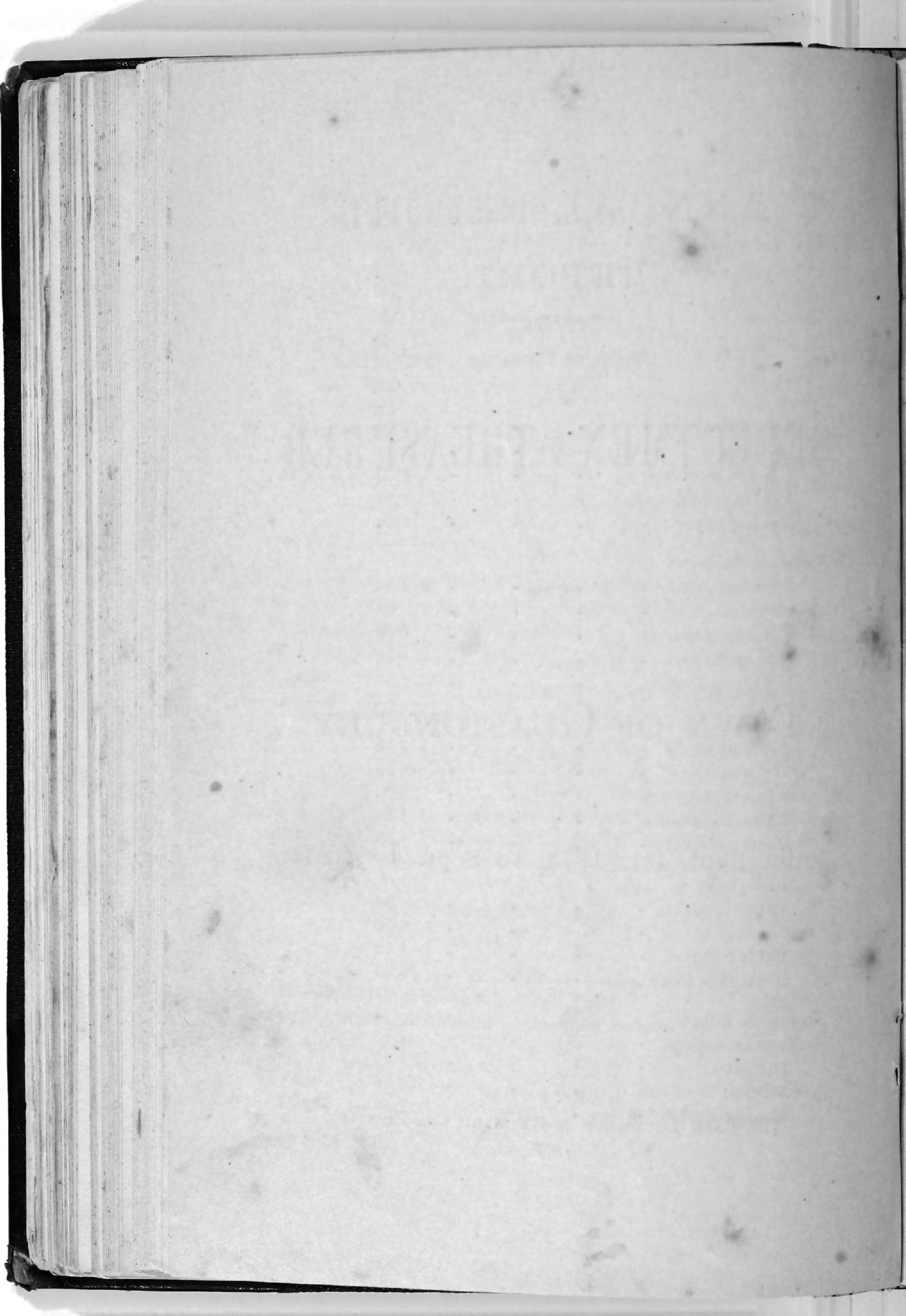

REPORT.

BOARD OF EDUCATION.

1874.

Lyman T. Hollister:

9 examinations, - - - -	\$12.00	
12 visits, - - - -	18.00	
4 Board meetings, - - - -	6.00	
1 extra school visit, - - - -	1.50	
Making Report, - - - -	1.50	
	\$39.00	

George C. Andrews:

8 examinations, - - - -	\$12.00	
12 visits, - - - -	18.00	
4 Board Meetings, - - - -	6.00	
Making Report, - - - -	1.50	
1 Meeting (local), - - - -	1.50	
	\$39.00	

A. D. Clark:

9 examinations, - - - -	\$13.50	
11 visits, - - - -	16.50	
4 Board Meetings, - - - -	6.00	
1 Meeting (local), - - - -	1.50	
Making Report, - - - -	1.50	
	\$39.00	

A. A. Babcock:

5 examinations, - - - -	\$7.50	
6 visits, - - - -	9.00	
Making Report, - - - -	1.50	
4 Meetings Board, - - - -	6.00	
	\$24.00	

Thomas B. Fogg:

5 examinations, - - - -	\$7.50	
16 visits, - - - -	24.00	
4 Board Meetings, - - - -	6.00	
Making Report - - - -	1.50	\$39.00
	\$39.00	

Forward,		\$180.00
----------	--	----------

1874.	Forward,	\$180.00
Wm. S. Williams:		
6 examinations, - - - -	\$9.00	
12 visits, - - - -	18.00	
4 Board Meetings, - - - -	6.00	
	<hr/>	\$33.00
C. C. Goodale:		
4 examinations, - - - -	\$6.00	
16 visits, - - - -	24.00	
5 Board Meetings, - - - -	7.50	
Making Report, - - - -	1.00	
	<hr/>	\$38.50
George R. Curtis:		
1 day visiting Schools, 1st district, -	\$3.00	
$\frac{1}{2}$ " Board of Education, - - - -	1.50	
$\frac{1}{2}$ " visiting Schools, 2d district, -	1.50	
1 " " " " -	3.00	
1 " " " 1st district, -	3.00	
1 " " " " -	3.00	
1 " " " " -	3.00	
Examining Miss Kingsbury, 2d district, -	1.50	
" " Litchfield, 1st district, -	1.50	
1 day visiting Schools, " -	3.00	
$\frac{1}{2}$ " " " 2d district, -	1.50	
1 " " " 1st district, -	3.00	
$\frac{1}{2}$ " " " " -	1.50	
$\frac{1}{2}$ " with Board of Education, -	1.50	
Examining Mrs. Wm. Taylor, 2d dist., -	1.50	
Postage Stamps, - - - -	.12	
Making Report, - - - -	3.00	
Examining Miss Mary H. Taintor, 1st district, - - - -	1.50	
Examining Miss Phebe H. Taintor, 18th district, - - - -	1.50	
1 day visiting Schools, 1st district, -	3.00	
1 " " " " -	3.00	
$\frac{1}{2}$ " with Board of Education, -	1.50—	\$46.62
	<hr/>	
	Forward,	\$298.12

1874.	Forward,	\$298.12
John W. Hubbard:		
10 visits to Schools,	- - -	\$15.00
3 Meetings with Board,	- - -	4.50
1 examination of Teacher,	- - -	1.50
1 day to Hartford Printing Report, and expenses 1873,	- - -	5.00
1 day collecting State Appropriations to Schools,	- - -	5.00
Stamps and Stationery for the year,	- - -	5.10
Making Statistic Report to State Board, and two copies,	- - -	10.00
Secretary's Report to Town and State,	- - -	5.00
School Visitors' Report,	- - -	1.50
1 day with Joint Board and Selectmen,	- - -	3.00
		<u>55.60</u>
Guy Samson, with board,	- - -	2.00
C. J. Lee, $\frac{1}{2}$ day, "	- - -	1.50
D. W. Brooks $\frac{1}{2}$ day, with board,	- - -	1.50
		<u>5.00</u>
		\$358.72
1875.		
A. D. Clark:		
12 visits,	- - -	\$18.00
4 Meetings with Board,	- - -	6.00
9 examinations of Teachers,	- - -	13.50
Making 2 Reports,	- - -	3.00
Numbering Children in 9th district,	- - -	4.05
		<u>44.55</u>
George C. Andrews:		
9 examinations,	- - -	\$13.50
12 visits,	- - -	18.00
4 Meetings with Board,	- - -	6.00
Making Report,	- - -	1.50
		<u>39.00</u>
John W. Hubbard:		
12 visits,	- - -	\$18.00
5 Meetings with Board,	- - -	7.50
4 examinations of Teachers,	- - -	6.00
Making School Visitors' Report,	- - -	1.50
2 days to Hartford, Printing S. V. Report, and expenses,	- - -	10.00
		<u>43.00</u>
	Forward,	\$83.55

1875.	Forward,	\$83.55
Cash paid for Stamps and Stationery, -	\$4.92	
Making Statistical Report to State, and 2 copies, - - - - -	10.00	
	<hr/>	\$57.92
L. T. Hollister:		
12 visits to Schools, - - - - -	\$18.00	
8 examinations, - - - - -	12.00	
4 Meetings with Board, - - - - -	6.00	
Making Report, - - - - -	1.50	
Books to the Children of the Poor, -	7.00	
	<hr/>	\$44.50
Wm. S. Williams:		
18 visits to Schools, - - - - -	\$27.00	
4 examinations to Teachers, - - - - -	6.00	
3 Meetings with Board, - - - - -	4.50	
	<hr/>	\$37.50
A. A. Babcock:		
20 visits to Schools, - - - - -	\$30.00	
7 examinations, - - - - -	10.50	
5 Meetings with Board, - - - - -	7.50	
Making Report, - - - - -	1.50	
Books furnished Dist. No. 10, -	\$2.00	
" " No. 8, -	2.73	
" " No. 4, -	2.37	
" " No. 4, -	2.19	
By amount collected in Dist. No. 6,	4.01	
	<hr/>	
	\$9.29	
Deduct - - - - -	4.01	
	<hr/>	
	\$5.28	5.28
	<hr/>	\$54.78
C. C. Goodale:		
12 visits, - - - - -	\$18.00	
6 examinations, - - - - -	9.00	
3 Meetings with Board, - - - - -	4.50	
	<hr/>	\$31.50
N. W. French:		
12 visits, - - - - -	\$18.00	
5 examinations, - - - - -	7.50	
4 Meetings with Board, - - - - -	6.00	\$31.50
	<hr/>	
	Forward,	\$341.25

1875.	Forward,	\$341.25
Thomas B. Fogg:		
18 visits to Schools,	- - -	\$24.00
4 examinations,	- - -	6.00
4 Meetings with Board,	- - -	6.00
Making Report,	- - -	1.50
		<u>\$37.50</u>
		\$378.75

SCHOOL DISTRICTS.

1875.		
1st Dist.	C. I. Curtis, teaching 10 weeks at \$9.00,	- - - \$90.00
	Miss Taintor, teaching 10 weeks at \$10.50,	- - - \$105.00
	Fuel,	- - - 56.11
	Incidentals,	- - - 10.62
		<u>\$261.73</u>
	Chas. Taintor, teaching 16 weeks at \$10.50,	- - - \$168.00
	Miss H. E. Wadsworth, teaching 16 weeks at \$9.00	- - - 144.00
	Incidentals,	- - - 19.29
		<u>\$331.29</u>
	Mrs. V. Hale, teaching 11 weeks at \$10.00,	- - - \$110.00
	Miss H. E. Wadsworth, teaching 11 weeks at \$9.00,	- - - 99.00
	Incidentals,	- - - 1.25
		<u>\$210.25</u>
2d Dist.	Mrs. Wm. Taylor,	- - - \$104.50
	Incidentals,	- - - 32.92
		<u>\$137.42</u>
	Mrs. Wm. Taylor, teaching 16 weeks at \$10.50,	- - - \$168.00
	Incidentals,	- - - 23.63
		<u>\$191.63</u>
	Mrs. Taylor, teaching 10 weeks at \$10.50,	- - - \$105.00
	Incidentals,	- - - 12.05— \$117.05
		<u>\$1249.37</u>
	Forward,	

		Forward,	1249.37
1875.			
3d Dist.	Teacher's wages, 10 weeks at \$9.00	\$90.00	
	Incidentals, - - -	22.00	
		<hr/>	\$112.00
	Teachers' wages, 16 weeks at \$9.00	\$144.00	
	Incidentals, - - -	16.62	
		<hr/>	\$160.62
	Teacher's wages, 10 weeks at \$9.00	\$90.00	
	Incidentals, - - -	.30	
		<hr/>	\$90.30
4th Dist.	Miss Bell C. Hale, teaching 10 weeks		
	at \$8.00, - - -	\$80.00	
	Incidentals, - - -	26.93	
		<hr/>	\$106.93
	Miss Bell C. Hale, teaching 10 weeks		
	at \$8.00, - - -	\$80.00	
	Incidentals, - - -	1.42	
		<hr/>	\$81.42
	Miss Bell C. Hale, teaching 16 weeks		
	at \$8.00, - - -	\$128.00	
	Incidentals, - - -	14.75	
		<hr/>	\$142.75
5th Dist.	Teaching 10 weeks at \$9.00,	\$90.00	
	Incidentals, - - -	19.75	
		<hr/>	\$109.75
	Teaching 16 weeks at \$9.00,	\$144.00	
	Incidentals, - - -	11.85	
		<hr/>	\$155.85
	Teaching 10 weeks at \$8.50, -		\$85.00
6th Dist.	Miss C. Allen, teaching 7 weeks at		
	\$10.00, - - -	\$70.00	
	Miss Louise House, teaching 10 weeks		
	at \$10.00, - - -	100.00	
	Incidentals, - - -	29.47	
	Rent of room, \$7.00		
	Repairs on said room, \$2.00,	\$9.00	
		<hr/>	\$208.47
	L. D. McLean, teaching 14 weeks at		
	\$10.00, - - -	\$140.00	
	Miss Louise House, teaching 14		
	weeks at \$10.00, - - -	140.00	
		<hr/>	\$2502.46
		Forward,	

	Forward,		\$2,502.46
1875.	Incidentals,	51.79	
	Rent of Academy school room,	20.00	
		<hr/>	\$351.79
	Miss C. Allen, teaching 12 weeks at		
	\$10.00,	\$120.00	
	Incidentals,	\$5.08	
		<hr/>	125.08
7th Dist.	Teaching,	\$64.00	
	Incidentals,	20.00	
		<hr/>	\$84.00
	Teaching 18 weeks at \$8.00,	144.00	
	Incidentals,	14.23	
		<hr/>	\$158.23
	Teachers, 10 weeks at \$7.50,		\$75.00
8th Dist.	Teachers, 10 weeks at \$8.00,	\$80.00	
	Incidentals,	17.00	
		<hr/>	\$97.00
	Teachers, 16 weeks at \$8.00,	\$128.00	
	Incidentals,	12.79	
		<hr/>	\$140.79
	Teaching, 10 weeks at \$8.00,	\$80.00	
	Incidentals,	6.00	
		<hr/>	\$86.00
9th Dist.	Teachers, 15 weeks at \$9.00,	\$135.00	
	Incidentals,	3.75	
		<hr/>	\$138.75
	Teachers, 10 weeks at \$9.00,	\$90.00	
	Incidentals,	4.50	
		<hr/>	\$94.50
	Teachers, 16 weeks at \$55 per month,	\$220.00	
	Incidentals,	24.82	
		<hr/>	\$244.82
	Teachers, 10 weeks at \$10.00,	\$100.00	
	Incidentals,	2.00	
		<hr/>	\$102.00
10th Dist.	Teachers, 10 weeks at \$7.00,	\$70.00	
	Incidentals,	26.00	
		<hr/>	\$96.00
	Teachers,	\$138.00	\$138.00
			<hr/>
	Forward,		\$4,434.42

		Forward,	\$4,434.42
1875.	Teachers, 10 weeks at \$6.00,	\$60.00	
	Incidentals, . . .	5.00	
		<hr/>	\$65.00
11th Dist.	Miss Chappel, 10 weeks at \$8.00	\$80.00	
		<hr/>	\$80.00
	Miss Chappel, 16 weeks at \$9.00	\$144.00	
	Incidentals, . . .	25.85	
		<hr/>	\$169.85
12th Dist.	Miss Stella Chappel, 1 term,	\$80.00	\$80.00
	Teachers, 10 weeks at \$9.00,	\$90.00	
	Incidentals, . . .	8.82	
		<hr/>	98.82
	Teachers, 16 weeks at \$9.00,	\$144.00	
	Incidentals, . . .	32.52	
		<hr/>	\$176.52
	Teachers, 10 weeks at \$9.00,	\$90.00	
		<hr/>	\$90.00
13th Dist.	Miss Julia A. Porter, teaching,	\$58.00	
	Incidentals, . . .	4.50	
		<hr/>	\$62.50
	Miss Ellen House, teaching,	\$120.00	
	Incidentals, . . .	20.00	
		<hr/>	\$140.00
	Miss Hattie E. House, teaching,	\$77.00	
		<hr/>	\$77.00
14th Dist.	Teachers, 9 weeks at \$7.00,	\$63.00	
	Incidentals, . . .	6.75	
		<hr/>	69.75
	Teachers, 16 weeks at \$7.00,	\$112.00	
	Incidentals, . . .	25.00	
		<hr/>	\$137.00
	Teachers, 11 weeks at \$7.25,	\$79.75	
	Incidentals, . . .	15.00	
		<hr/>	\$94.75
15th Dist.	Teachers, 11 weeks at \$10.00,	\$110.00	
	Incidentals, . . .	2.00	
		<hr/>	112.00
	Teachers, 14 weeks at \$10.00	\$140.00	
	Incidentals, . . .	23.75—	\$163.75
		<hr/>	
	Forward,		\$6,051.36

		Forward,	\$6,051.36
1875.	Teachers, 7 weeks at \$5.00,	\$35.00	35.00
16th Dist.	Teachers, 10 weeks at \$6.50,	\$65.00	
	Incidentals, - .	.72	
		<hr/>	\$65.72
	Teachers, 16 weeks at \$8.25,	\$132.00	
	Incidentals, - .	30.65	
		<hr/>	\$162.65
	Miss Mary C. Treat, 10 weeks at		
	\$7.00, - .	\$70.00	\$70.00
17th Dist.	Teachers, 10 weeks at \$8.00,	\$80.00	
	Incidentals, - .	.40	
		<hr/>	\$80.40
	Teachers, 4 mo. at \$35 per mo.	\$140.00	
	Incidentals, - .	30.00	
		<hr/>	\$170.00
	Miss Ellen A. House, 10 weeks at		
	\$8.00, - .	\$80.00	\$80.00
18th Dist.	Teachers, 10 weeks,	\$110.00	
	Incidentals, - .	42.25	
		<hr/>	\$152.25
	Teachers, 16 weeks at \$11.00,	\$176.00	
	Incidentals, - .	20.92	
		<hr/>	\$196.92
	Teachers, 10 weeks at \$10.00,	\$100.00	
	Incidentals, - .	\$7.56	
		<hr/>	\$107.56
			<hr/>
			\$7,171.86

1874.	POOR IN TOWN.		
	Coffin, Mrs. Harriet Wright, - .	\$	10.00
	H. M. Rising, medical attendance to J. Clen		
	and family, - .		15.25
	H. M. Rising, medical attendance to John		
	Joice's wife, - .		12.00
	Geo. A. McLean, quarterly pay, - .		350.00
1875.			
	Geo. A. McLean, quarterly pay, - .		350.00
	Dan'l Kingsbury, medicine to Mrs. Richmond,		6.50
	" " " Perry Slater, - .		15.00
		<hr/>	
	Forward,	\$	758.75

1875.	Forward,	\$758.75
A. A. Babcock, supplies to John Shipman,	-	7.00
J. W. Cone, supplies to Shewry,	-	3.13
“ “ “ St. Patrick Shewry,		
again,	-	7.13
Eugene S. Strickland, wood to Fannie Hodge,		4.10
Geo. A. McLean, quarterly-pay,	-	350.00
A. A. Babcock, supplies to Henry Foot,	-	4.13
“ “ “ John Shipman,	-	3.00
Geo. A. McLean, quarterly pay,	-	350.00
W. S. Goslee, drafting indentures, Mr. Flint,		4.00
Benj. Taylor, wood delivered to Wm. Brown,		7.47
A. J. Keeney, v. s., Thos. Risley,	-	1.50
Dan'l Kingsbury, medical attendance and medicine, Mrs. Wood,	- - -	16.75
A. A. Babcock, supplies to John Clen,	-	5.00
H. C. Bunce, attendance on Pat'k Carr,	-	28.50
A. Stewart, supplies to Davis children to Apr. 1st, 1875,	- - -	103.00
C. Sheffield & Son, supplies to J. Clen and family,	- - -	252.84
C. F. Gaines, supplies to Mrs. Golding,	-	19.00
“ “ “ Louis Tanner,	-	5.00
	—	\$1,930.30

1874. TOWN POOR OUT OF TOWN.

Marlboro, supplies to Jo. Young,	-	\$12.00
1875.		
Marlboro, supplies to Eldridge Warner,	-	20.00
Guy Samson, coffin, drowned man,	-	10.00
W. S. Goslee, inquest on drowned man, and telegraphing,	- - -	4.90
Town of Marlboro, supplies to J. Young,	-	5.50
Guy Samson, 1 day Marlboro and Hebron,	-	5.00
“ “ 1 day Middletown,	-	\$2.00
Cash paid R. Tucker, board,	-	.50— 2.50
Guy Samson, cash paid to travelers,	-	.50
	—	\$60.40

1874. TRANSIENT POOR.

Geo. A. McLean, - - - - -	\$25.00	
C. J. Lee, 1 man over night, - - - -	1.00	
Alfred Southworth, 8 men over night, -	8.00	
1875.		
Geo. A. McLean, 46 persons, - - - - -	46.00	
Lyman T. Hollister, keeping 15 pilgrims, -	15.00	
Geo. A. McLean, keeping 164 snoozers, -	164.00	
“ “ “ 27 “ -	27.00	
Lyman T. Hollister, keeping 21 pedestrians, -	21.00	
A. J. Keeney, labor, and funeral expenses of drowned man, - - - - -	9.00	
A. J. Keeney, expenses to Hartford for coffin for H. Adams, - - - - -	2.00	
J. S. Strickland, keeping 9 troopers over night,	9.00	
L. T. Hollister, supplies to poor, - - -	8.00	
“ “ sledging paupers to Poor House, -	1.50	
	<hr/>	\$336.50

1874. INSANE POOR.

Middletown Hospital, - - - - -	\$33.67	
“ “ Rhoda Tucker, - - - - -	32.86	
1875.		
Middletown Hospital, Rhoda Tucker, -	32.14	
“ “ “ “ - - - - -	38.15	
“ “ “ “ - - - - -	32.00	
“ “ “ “ - - - - -	37.36	
	<hr/>	\$206.18

1874. POOR OF OTHER TOWNS.

A. A. Babcock, supplies to Hattie Bates, -	\$5.00
“ “ “ Henry Foot, -	3.25
“ “ “ Hattie Bates, -	5.00
Ambrose Stuart, supplies to Davis family, -	75.00
T. L. Streeter, supplies to H. Bates, -	5.00
Geo. A. McLean, supplies to Mary Bates, -	32.76
A. A. Babcock, supplies to Harriet Bates, -	3.00
Waldo, Hubbard & Hyde, advice, -	5.00
Daniel Kingsbury, méd. attendance, H. Bates, -	3.25

Forward, \$137.26

1875.	Forward,	\$137.26
Geo. A. McLean, boarding Mary Bates,	-	48.86
A. A. Babcock, supplies to John Grover,	-	15.00
“ “ “ “ “	-	10.00
Isaac J. Olcott, services for Mrs. A. D. Curtis, and coffin,	-	14.00
Isaac J. Olcott, services for Mrs. Piersons as nurse,	-	25.00
Geo. W. Woolley & Son, for coffins,	-	20.10
Town of Hartford, supplies to Sarah Roberts,		60.35
“ “ “ Emily Webster,		58.25
“ “ “ Mrs. G. Pahley,		25.50
“ “ “ Dan'l Leahy,	-	4.40
“ “ “ Leon'd Wright,		2.25
Geo. A. McLean, boarding Mary Bates,	-	39.00
Town of Hartford, supplies furnished poor,	-	65.15
Dan'l Kingsbury, medical attendance to A. D. Curtis,	-	13.00
		<hr/>
		\$538.12

1874. ROADS, BY COMMISSIONER AND SELECTMAN C. I. LEE.

Hiram C. Clark,	-	\$65.50
Alsop Hodge, $\frac{1}{2}$ day, 2 men and team,	-	3.50
R. S. Cowles, 4 days, self and teams,	-	16.00
Chapman, Hollister & Hubbard, per C. I. Lee,		9.45
Robert Hollister, $4\frac{3}{4}$ days,	-	9.75
Chas. Shipman, 7 hours,	-	1.40
C. I. Lee, services as Com. 2 days,	-	6.00
Freight on scraper,	-	.25
Horace Treat, 1 day,	-	2.00
Eugene Strickland, $5\frac{1}{4}$ days, self and team,	-	21.00
Chauncey Hodge, 19 hours labor,	-	4.00
Wantern Chapman, $6\frac{3}{4}$ days, self and team,	-	27.00
Newton McLean, $1\frac{1}{2}$ days, self and team,	-	6.00
A. A. Babcock, labor on road,	-	2.50
F. C. Strickland, 1 day,	-	2.00
John W. Hubbard, 1 day,	-	2.00
C. I. Lee, $3\frac{1}{2}$ yds. gravel,	-	1.75
Ed. Curran, 1 day,	-	2.00
		<hr/>
	Forward,	\$182.10

1874. CHAS. H. TALCOTT, COMMISSIONER.

Geo. F. Hubbard, - - -	\$8.88
B. F. Turner, 27 hours men and team, -	15.00
N. A. Turner, $2\frac{1}{2}$ days, self and team, -	7.00
Wm. H. Samson, 57 hours, self and team, -	17.10
Geo. Hunt, 48 hours, - - -	9.60
Wm. Brown, 64 hours, - - -	12.80
Chester Bidwell, 48 hours, - - -	9.60
Sam'l Birney, self and team, 45 hours, -	13.50
Wilbur Heale, self and team, 33 hours, -	9.90
Henry Smith, 52 hours, - - -	10.40
Henry Smith, 1 day, self and team (1 horse),	3.00
Chas. H. Talcott, self, man and team, 8 hours,	5.60
Chas. H. Talcott, self, 2 men and team, 40 hours,	44.00
“ “ sharpening tools, - - -	.55
“ “ self, man and team, 24 hours,	16.80
“ “ use of road scraper, -	.25
“ “ self, man and team, 2 hours,	1.40
John Isleib and father, 88 hours, - -	17.60
Wm. Robinson, 56 hours, - - -	11.20
Chas. Jones, self and team, 30 hours, -	9.00
Alsop Welles, self and team, 60 hours, -	18.00
1875.	
H. D. Lee, self and team, 32 hours, - -	12.80
Tho's Robinson, 20 hours, - - -	4.00
Willie Hale, self and team, 58 hours, -	23.20
Peter Pluce, 16 hours, - - -	3.20
J. B. Moseley, $1\frac{3}{4}$ days, - - -	3.50
“ “ $118\frac{1}{2}$ hours, - - -	23.70
Sam'l Birney, 160 yds. land, - - -	10.02
I. E. Goodrich, 210 yds. land, - - -	52.50
Henry Smith, $3\frac{1}{2}$ days, - - -	7.00
Francis Risley, $\frac{3}{4}$ load dump stone, - -	14.00
“ “ $\frac{1}{4}$ load wall stone, freight on whole, - - -	41.25
Monroe Jones, $6\frac{3}{4}$ days labor, - - -	13.50
C. H. Talcott, $5\frac{1}{2}$ days, - - -	17.00
“ “ 7 days, self, 2 men and team,	49.00
“ “ 7 hours, self, man and team,	4.90
Forward,	<u>\$520.75</u>

1875.	Forward,	\$520.75
C. H. Talcott,	use of road scraper, -	1.00
" "	self, man, and 2 teams $1\frac{3}{4}$ days,	15.70
" "	man and team 1 day, -	4.00
" "	man $\frac{1}{2}$ day, -	1.00
Silas J. Andrews,	$2\frac{1}{2}$ days, and fixing ox shed,	5.50
I. Brodhead,	16 loads tan bark, per C. Talcott,	4.00
J. E. Goodrich,	$32\frac{1}{4}$ yds. gravel, -	8.06
H. L. Glazier,	2 men and team, 6 days, -	36.00
John Goodrich,	2 men and team, $\frac{1}{2}$ day, -	4.00
" "	1 man and team, 1 day, -	4.00
H. L. Glazier,	12 days, 2 men and team, -	72.00
Fred'k Hoot,	$6\frac{3}{4}$ days, -	13.50
Willie Hale,	2 days with team, -	8.00
Geo. Hunt,	$2\frac{3}{4}$ days labor, -	5.50
N. A. Hardin,	man and team, 9 hours, -	4.40
" "	$3\frac{1}{4}$ days, -	19.50
Geo. F. Hubbard,	7 hours labor, -	4.20
Valentine Isleib,	$4\frac{1}{2}$ days, -	9.00
Gideon Kinne,	$1\frac{1}{2}$ days, -	6.00
John B. Moseley,	self $2\frac{1}{2}$, man $9\frac{1}{2}$ days, -	24.00
" "	team, $7\frac{1}{2}$ days, -	15.00
" "	60 loads gravel, -	3.00
John Kiddash,	5 days, -	10.00
S. G. W. Rankin,	self and team, 1 day, -	3.00
Frank Schonhaar,	2 days, -	4.00
John Smidt,	1 day, team and 2 men, -	6.00
Otis Talcott,	carting stone on road, -	3.00
Frank L. Talcott,	$1\frac{1}{2}$ day, brick and stone, -	9.00
" "	drawing gravel, -	12.38
B. F. Turner,	2 men and team, 1 day, -	6.00
J. Wickham,	1 day, -	2.00
Sam'l Wickham,	24 hours, self and team, -	9.60
" "	$4\frac{1}{2}$ days, self and team,	20.00
" "	$\frac{1}{2}$ day, man and team, -	1.00
		<hr/>

\$874.09

1874.

ROADS BY SELECTMEN.

Alsop Hodge,	land for road, -	\$25.00
Chester Bidwell,	1 day per Guy Samson, -	2.00
		<hr/>
	Forward,	\$27.00

1874.	Forward,	\$27.00
2 ox-shovels per J. S. Strickland,	-	14.00
1½ days, man and team per J. S. Strickland,	-	5.00
R. H. Buckley, 74 hours per Guy Samson,	-	14.80
John Curran, 2 days per J. S. Strickland,	-	4.00
J. S. Strickland, labor,	-	14.62
Cost of deed for road per G. Samson,	-	1.50
J. S. Strickland, man and team, 16 days,	-	66.00
F. L. Talcott, 1 day and team, per G. Samson,	-	5.50
J. S. Strickland, 8 days, man and team, 1 day,	-	
2 men and team,	-	38.00
Earl Samson, per Guy Samson,		
self and team $\frac{3}{4}$ day, 3.25, man $\frac{3}{4}$ 1.50,		4.75
" " $\frac{3}{4}$ " 3.25, " $\frac{3}{4}$ 1.50,		4.75
" " 1 " 4.00, " 1 2.00,		6.00
" " 1 " 4.00, " 1 2.00,		6.00
" " $\frac{3}{4}$ " 3.00, " $\frac{1}{4}$.50,		3.50
" " $\frac{3}{4}$ " 3.25, " $\frac{1}{2}$ 1.00,		4.25
" " $\frac{3}{4}$ " 3.25, " $\frac{3}{4}$ 1.50,		4.75
" " 9 hrs. 3.60, " $\frac{3}{4}$ 1.50,		5.10
" " 9 " 3.60, " 9 1.80,		5.40
" " 1 day 4.00, " 9 1.80,		5.80
" " 1 " 4.00, 2 " 1 4.00,		8.00
Stephen Shipman, per J. S. Strickland, 7 days		
and 2 hours,	-	14.40
Christian Smith, 2½ days,	-	5.00
F. H. Hollister, man and team, 1 day,	-	4.00
Elliott Brainard, " " 18½ days,	-	74.00
" " " " 12½ days,	-	25.00
Chas. E. Cornish, 1 day,	-	2.00
John G. Fladd, 1 day, 2 men and team,	-	6.00
Fred'k Shipman, 15 days, self and team,	-	60.00
" " 9 " " 2 men and team,	-	54.50
G. A. Babcock, 19¾ days at 2.00,	-	39.50— \$533.12

1874. LORENZO WEIR, COMMISSIONER.

Geo. S. House, labor, - - - 3.00

1875.

T. D. Dickinson, 7½ days, 2 men and team, - 45.00

Forward, \$48.00

1875.	Forward,	\$48.00
T. D. Dickinson,	4 days, 1 man and team,	- 24.00
"	1 post for guide-board,	- 1.50
John Buchanan,	13½ days,	- 27.00
Owen Weir,	2½ days,	- 5.00
S. Staples,	5¼ days,	- 10.50
John C. Hollister,	91 hours, self, team and boys,	56.11
Henry Goodale,	man, boy, and team,	- 7.00
"	2 men and team, 2 days,	- 8.00
"	2 boys and team, 1½ days,	- 4.50
"	2 men, boy, and team, 1 day,	7.00
Harwell Weir,	self, man, and team, 34 hours,	17.00
"	1 day,	- 2.00
"	self and team, 5 hours,	- 2.00
"	self and team, 2 days,	- 8.00
Norman Curtis,	labor on road, 16 days,	- 32.00
"	team, 8 days,	- 16.00
H. O. Weir,	5½ days, 2 men and team,	- 31.20
Levi Weir,	self, man, and team, 14 days,	- 28.00
Jared A. Weir,	12 hours,	- 2.50
Lorenzo Weir,	self, man, boy, and team, 23 days,	207.00
"	self, man, and team, 8 days,	- 64.00
"	self, man, boy, and team, 2 days,	22.00
"	self, man, and team, ½ hour,	- 4.00
"	self, man, and boy,	- 5.00
"	self and horse, 1 day,	- 3.00
"	self, man, boy, and team, 2 hours,	1.60
"	man, mowing brush,	- 2.00
"	man, mowing brush,	- 1.40
"	self, boy, and team, 1 day,	- 7.00
"	self, boy, man, and team, ½ day,	4.50
"	man, 1 day,	- 2.00
"	self and horse, ½ day,	- 1.50
"	man, 2½ days, boy, 1 day,	- 6.00
Lyman T. Hollister,	5 guide-boards,	- 5.00
"	1 stone post,	- 1.50
"	erecting guide-board,	- 1.50
"	guide-board,	- 1.00
"	8 stone posts,	- 8.00
"	erecting another guide-board,	1.00— \$686.31

1874.	T. D. GOSLEE, COMMISSIONER.		
T. D. Goslee, self, team and boy,	-	-	\$5.00
Bradley Treat, 1 day,	-	-	2.00
1875.			
T. D. Goslee, 23½ days,	-	-	47.00
" team, 18 days,	-	-	36.00
" use of scraper,	-	-	3.00
" work on 2 days,	-	-	6.00
Geo. A. Treat, man and team,	-	-	16.25
Geo. P. Goslee, self and horse,	-	-	6.75
E. I. Goslee, labor,	-	-	12.00
W. T. Porter, "	-	-	5.25
Alfred Strickland, man and team, 1 day,	-	-	6.00
A. Rockwell and horse, 1 day,	-	-	2.75
Wm. Corry, 1½ day,	-	-	3.00
Geo. Kish, labor,	-	-	10.00
Chas. C. Goodale estate, 12½ days,	-	-	25.00
" use of scraper,	-	-	2.38
W. T. Durham, 2 days,	-	-	4.00
John N. Mitchel, 3 days, man and team 1 day,			14.00
Mrs. J. K. Strickland, man 3 days, team 2 days,			10.00
E. S. Treat, 2 men and team, 1 day,	-	-	6.00
Norman W. Strickland, man 3 days, team 3 days,			18.00
John Tanner, 2 men and team, 4 days,	-	-	24.00
Simeon Wolfer, self and team, 3½ days,	-	-	14.00
Wm. J. Goodale, 6¾ days,	-	-	13.20
H. H. Howe, self and team 4 days, man 10 days,			36.00
D. D. Blish, 1½ days,	-	-	3.00
Daniel T. Griswold, 1 day,	-	-	2.00
Geo. Thurston, 8½ days,	-	-	17.00
R. Loomer, 2 "	-	-	4.00
T. H. Blish, 1½ "	-	-	3.00
C. Robinson, 8 "	-	-	16.00
Chas. Hills, 2½ "	-	-	5.00
E. Perry, 2½ "	-	-	5.00
Chester Tyler, 2 "	-	-	4.00
Geo. Fogle, 3 "	-	-	6.00
Ira Loveland, 5½ "	-	-	11.00
Wm. C. Hills, 7½ "	-	-	15.00
W. S. Bailey, 23½ " self and team,	-	-	94.00
			<hr/>
	Forward,		\$512.58

1875.	Forward,	\$512.58	
Nathaniel Tryon, self, boy and team, 1½ days,		7.50	
Austen Haling, 3½ days, self and team,	-	14.00	
Arthur L. Haling, 3½ " - - -	-	7.00	
Orange Hale, 9 " - - -	-	18.00	
" 6 " team, - - -	-	12.00	
Halsey Hale, 3 " - - -	-	6.00	
Roderick T. House, 3½ " - - -	-	7.00	
C. W. House, 8½ " - - -	-	17.00	
			\$601.08

E. D. Miller, Commissioner of the Second Assessment District.

TOWN OF GLASTONBURY. Dr.

1873.

Wanton Chapman, to 36½ days, self and team,	\$144.50	
" " to damage to plow,	6.00	\$150.50
" " 1 day, with team,	-	4.00
M. E. Brewer, to 11 days,	22.00	22.00
Lorenzo D. McLean, to 13 days,	26.00	26.00
Gordon Babcock, to 10 days 4 hours,	20.80	20.80
Frank Abbey, 13½ days,	27.00	
" " 9 " with team,	18.00	45.00
Charles Shipman, Sr., to 1 day 4 hours,	2.80	2.80
Coddington Sheffield, 2 days,	4.00	4.00
Stephen Shipman, 2½ days,	5.00	5.00

1874.

Watson T. Kinne, 1 day,	2.00	2.00
-------------------------	------	------

1875.

W. W. Abbey, 50 yds. gravel at 10,	5.00	5.00
Joseph H. Clarkson, 181 yds. earth, at 10,	18.10	18.10
Frederick Shipman, 1 day and team,	4.00	4.00

1874.

Horace Hollister, 1½ days,	3.00	
Eugene Strickland, 6½ days,	13.00	
" " team 3½ days,	7.00	23.00
Henry A. Kinne, 2 days, self and team,	8.00	8.00
Horace Treat, 1½ days,	3.00	3.00
Hiram G. Keeney, 4¼ days,	8.50	8.50

Forward, \$351.70

1875.	Forward,		\$351.70
Hiram G. Keeney, 1 day,	-	-	2.00
Frederick Horton, 2 days 4 hours, and team,	\$9.60	-	9.60
Robert Hollister, $3\frac{3}{4}$ days, and team,	-	15.00	
“ “ drawing 10 yds. gravel,	-	5.00	
		<hr/>	20.00
Franklin G. Hollister, 1 day, and team,	-	4.00	4.00
Anson Tryon, $4\frac{1}{4}$ days, and team,	-	17.00	
“ “ drawing 8 yds. gravel,	-	4.00	
		<hr/>	21.00
Joseph Strickland, $8\frac{1}{4}$ days, man,	-	16.50	
“ “ $5\frac{1}{4}$ “ team,	-	10.50	
“ “ drawing $18\frac{3}{4}$ yds. gravel,	-	9.37	
		<hr/>	36.37
W. H. H. Miller, drawing $14\frac{1}{2}$ yds. earth,	-	8.70	8.70
Shirley Williams, 2 days,	-	4.00	4.00
John C. Caswell, 1 day,	-	2.00	2.00
Austin Caswell, $3\frac{1}{2}$ hours,	-	.70	.70
Caleb J. Lee, $8\frac{1}{2}$ days,	-	17.00	
“ “ 1 day,	-	2.00	
		<hr/>	19.00
Henry Kellogg, 5 days,	-	10.00	10.00
Aaron W. Kinne, drawing 7 yds. gravel,	-	3.50	
“ “ $5\frac{1}{4}$ days,	-	10.50	
“ “ $2\frac{3}{4}$ “ team,	-	5.50	
“ “ 1 day, self and team,	-	4.00	
		<hr/>	23.50
Alexander Beaudry, 1 day,	-	2.00	2.0
Elliott Brainard, $1\frac{1}{4}$ days, and team,	-	5.00	5.00
John White, $1\frac{1}{4}$ days,	-	1.25	1.25
James Treat, 1 day,	-	1.00	1.00
Charles Hanchett, $\frac{1}{2}$ day,	-	1.00	1.00
Mathew Dunn, $2\frac{1}{2}$ hours, and team,	-	.88	
“ “ 63 yds. gravel,	-	6.30	
		<hr/>	7.18
Francis Taylor, 32 yds. gravel,	-	2.56	2.56
I. N. Hollister, 3 loads stone,	-	3.00	
“ “ 23 yds. gravel,	-	2.30	
		<hr/>	5.30
Roswell Hodge, 1 day,	-	3.50	3.50
Wm. P. Tyler, $1\frac{1}{2}$ days,	-	3.00	3.00
		<hr/>	
	Forward,		\$544 36

1875.	Forward,		\$544.36
John H. Post, 135 yds. gravel,	-	\$13.50	13.50
Christian Smith, 1 day,	-	2.00	
" " 3 days,	-	6.00	
		<hr/>	8.00
Perry Slater, 1 $\frac{1}{4}$ days,	-	2.50	
" " 1 day,	-	2.00	
		<hr/>	4.50
Edward B. Hodge, 3 days,	-	6.00	
" " 1 day, team,	-	2.00	
		<hr/>	8.00
Alsop Hodge, team 5 days,	-	10.00	
" " man 15 days 8 $\frac{1}{4}$ hours,	-	31.65	
" " powder and fuse,	-	1.60	
		<hr/>	43.25
Hiram E. Hodge, 7 days 8 $\frac{1}{4}$ hours,	-	15.65	15.65
Edward Shipman, 8 days, team,	-	16.00	
" " 10 " 1 $\frac{1}{2}$ hours,	-	20.30	
		<hr/>	36.30
Henry Shipman, team 1 day, 2 hours,	-	2.40	
" " man 2 days, 4 hours,	-	4.80	7.20
Michael Vail, 2 days,	-	2.00	2.00
Anson Hodge estate, team $\frac{1}{2}$ day,	-	1.00	
" " man 4 days, 2 hours,	-	8.40	
		<hr/>	9.40
Dwight Clark, 7 days, 3 $\frac{1}{4}$ hours,	-	14.65	14.65
J. H. Hollister, team 2 days, 7 hours,	-	5.40	
" " man 4 days, 1 $\frac{1}{2}$ hours,	-	8.30	
		<hr/>	13.70
Randolph Moses, 1 day,	-	2.00	2.00
Chauncey Hodges, 13 days,	-	26.00	
" " 7 $\frac{1}{2}$ days, team,	-	15.00	
		<hr/>	41.00
Edwin Cornish, 6 $\frac{1}{2}$ days,	-	13.00	
" " 5 days, team,	-	10.00	
		<hr/>	23.00
Washington Chapman, 5 days, 3 hours,	-	10.60	10.60
John Curren, 5 days,	-	10.00	10.00
Wm. Henersey, 12 $\frac{1}{2}$ days,	-	25.00	25.00
Hiram C. Clark, 4 $\frac{1}{2}$ days and team,	-	18.00	18.00
George A. McLean, 3 men and team, 5 $\frac{1}{4}$ days,	-	42.00	42.00
George S. Andrews, 2 days,	-	4.00	4.00
		<hr/>	
	Forward,		\$896.11

1875.	Forward,	\$896.11
David R. Taylor, 8 $\frac{1}{2}$ days, -	- 17.00	
“ “ 3 $\frac{1}{2}$ days, team, -	- 7.00	
	<hr/>	24.00
Reuben Tryon, 7 days, -	- 14.00	14.00
Warren Tryon, 7 “ -	- 14.00	14.00
Cyrus Taylor, 3 “ -	- 6.00	6.00
Selden Taylor, 2 $\frac{1}{2}$ “ -	- 5.00	5.00
Harvey Bidwell, 5 $\frac{1}{2}$ days, -	- 11.00	
“ “ 4 $\frac{1}{2}$ “ team, -	- 9.00	
	<hr/>	20.00
Elisha Hale, 4 days, -	- 8.00	
“ “ 1 $\frac{1}{2}$ “ team, -	- 3.00	
	<hr/>	11.00
John Penfield, 1 day, -	- 2.00	2.00
Ezra Dayton, 2 “ -	- 4.00	4.00
Oswin Taylor, 3 “ -	- 6.00	6.00
John E. Tryon, 7 days, -	- 14.00	
“ “ 2 “ team horses, -	- 6.00	
	<hr/>	20.00
Carlos Horton, 13 days, -	- 26.00	
“ “ 6 “ team, -	- 12.00	
	<hr/>	38.00
Wm. E. Billings, 9 $\frac{1}{2}$ days, -	- 19.00	
“ “ 4 “ team, -	- 8.00	
	<hr/>	27.00
E. D. Miller, 55 hours, self and team, -	- 17.50	17.50
“ “ 41 $\frac{1}{2}$ days, -	- 124.50	
“ “ 21 $\frac{1}{2}$ “ team, -	- 43.00	
“ “ 1 day and team, -	- 4.00	
Drawing 13 yards gravel, -	- 6.50	
	<hr/>	178.00
Bills that I have approved:		
C. Hodge and E. Cornish, -	- 8.40	
Chauncey Hodge, -	- 35.70	
Alsop Hodge, -	- 34.50	
Edwin Cornish, -	- 19.00	
Erederick Shipman, -	- 28.25	
H. L. Glazier, -	- 36.00	
H. G. Keeney, -	- 6.00	
C. J. Lee, -	- 20.50	
Horace Treat, -	- 2.00	190.35
	<hr/>	
	Forward,	\$1,472.96

1875.	Forward,	\$1,472.96
Hiram H. Keeney, 3 days,	-	6.00
Henry D. Hale, 4 days, 2 men,	-	16.00
“ “ “ team,	-	8.00
		<hr/>
		\$1,502.96

1874.	BRIDGES.	
R. B. Paper Manufacturing Co., 106 ft. plank,		3.18
Ambrose Bidwell, railing,	-	12.00
Chas. Shipman, stone,	-	1.00
W. E. Billings, building bridge,	-	16.00
W. E. Billings, labor, self, man and team,	-	4.00
Henry Smith, 2 days' labor,	-	4.00
Chauncey Hodge, 24 hours labor, self, man and team,	-	4.80
1875.		
Martin Hollister, 1225 ft. plank,	-	36.93
J. W. Cone, plank, 1000 feet,	-	30.00
Frederick Curtis, labor, 8 hours,	-	4.00
Frederick Curtis, 6 18-inch bolts,	-	1.50
Henry Kish, labor,	-	6.75
J. S. Strickland, labor,	-	27.00
Guy Samson,	-	15.10
Francis Risley, $\frac{1}{4}$ load wall stone (scow),	-	20.00
Francis Risley, freight “ “ “	-	13.75
J. S. Strickland, labor,	-	14.50
J. S. Strickland, labor,	-	15.00
T. S. Curtis, 616 ft. plank,	-	18.48
Alsop Hodge, $11\frac{1}{2}$ perch of stone,	-	34.50
Frank L. Talcott, hauling 2 load plank,	-	7.00
A. M. Brainard, 9 days and 2 hours, at \$4.00 per day,	-	36.80
A. Bidwell, 4 load stone, \$15.00, $\frac{1}{2}$ perch wall stone, \$3.00,	-	18.00
A. Bidwell, man and team, 1 day, per C. Tal- cott,	-	5.00
John G. Fladd, hauling stone, \$9.00; man $\frac{1}{2}$ day, \$1.00,	-	10.00
John G. Fladd, $\frac{1}{2}$ day, with team,	-	2.00
T. D. Goslee, 1 sluice bridge,	-	12.00

Forward, \$373.29

1875.	Forward,	\$373.29	
C. Robinson, 1 day,	-	2.00	
N. S. Bailey, 1 sluice bridge,	-	10.00	
Henry Goodale, labor on bridge,	-	2.00	
Chauncey Hodge, 1½ days, self and team,	-	6.00	
Edwin Cornish, 1½ days,	-	3.00	
Roswell Hodge, 1 day,	-	3.50	
N. S. Bailey, 1 day, team \$4.00 ; C. Robinson, 1 day, \$2.00,	-	6.00	
Geo. Thurston, 1 day, \$2.00 ; 5 sleepers, \$7.50,	-	9.50	
Geo. Thurston, 626 ft. plank,	-	17.21	
Henry Smith, ½ day, self and team (1 horse),	-	2.00	
Henry Smith, ½ day, self,	-	1.00	
Guy Samson, ½ day,	-	1.50	
Albert Barrows, 11 ft. scantling,	-	.25	
Lyman T. Hollister, repairing bridges,	-	8.00	
Lyman T. Hollister, hauling plank,	-	2.00	
C. Sheffield & Son, 20 lbs. spike,	-	1.20	
			\$448.45
Martin Hollister, 952 feet bridge plank,	-	\$28.56	
Cr. By 2 fines of W. H. Gaines and Wm. Brown,	-	6.00	
			22.56
			\$471.01

1874.	TOWN CLERK.	
To making out voting list,	-	\$3.00
cash paid for poll book,	-	.80
recording lay-out of highway,	-	.80
1875.		
Recording 58 burials,	-	5.80
“ 44 deaths,	-	4.40
“ 30 marriages,	-	3.00
“ 75 births,	-	7.50
“ 8 death certificates,	-	2.00
Making abstract,	-	3.00
Stationary and postage stamps,	-	3.75
Recording reports of committees on town line,	-	7.50
“ two tax liens,	-	1.00
To Hartford, after book-case,	-	5.00
	Forward,	\$47.55

1875.	Forward,	\$47.55	
Returning Grand List to Controller,	-	5.00	
Making up condensed copy of Grand List, Dog			
Commutation, and Poll Tax, for Selectmen,		10.00	
Cash for blank book for same,	-	.75	
Three days with Board of Registration,	-	9.00	
Recording abatements,	-	3.50	
Attending Court of Smith Case and expenses,	-	3.00	
			<u>\$78.80</u>

1874. RECORD OF BIRTHS, DEATHS, AND MARRIAGES.

J. S. Strickland, returns 12 burials,	-	3.00	
Daniel Kingsbury, 16 certificates of deaths,	-	4.00	
Daniel Kingsbury, 22 certificates of births,	-	5.50	
H. C. Bunce, 14 certificates of births,	-	3.50	
H. C. Bunce, 7 certificates of deaths,	-	1.75	
			<u>\$17.75</u>

1874.

INTEREST.

Benjamin Taylor,	-	35.00	
Joshua Goodale,	-	14.00	
Chauncey Stevens,	-	7.00	
Thaddeus Welles,	-	85.94	
Osman House,	-	75.00	
Mary E. Turner,	-	14.00	
Otis House,	-	42.00	
N. A. Hardin,	-	83.94	
Thaddeus Welles,	-	100.00	
Chauncey Gaines,	-	4.15	
Abner W. Dickenson,	-	87.54	
Charles Taylor,	-	28.00	
Nathaniel Porter,	-	35.00	
Maria S. Tracey,	-	42.00	

1875.

Achasa Dolph,	-	3.50	
E. F. McLean,	-	70.00	
Benjamin Taylor,	-	63.00	
C. F. Gaines,	-	35.00	
Lydia House,	-	28.00	
Welles Turner,	-	38.50	

Forward, \$891.57

1875.	Forward,	\$891.57
Chauncey Gaines, - - -	-	35.00
Osman House, - - -	-	111.94
Benjamin Taylor, - - -	-	72.38
N. Dwight French, - - -	-	21.00
Maria S. Tracey, - - -	-	42.00
Benjamin Taylor, - - -	-	525.00
Darius D. Goodale, - - -	-	28.00
John C. Hollister, - - -	-	14.00
Wm. O. Barrows, - - -	-	35.00
Chas. W. Porter, - - -	-	12.65
Joseph H. Porter, - - -	-	140.00
D. D. Goodale, - - -	-	49.00
Maria S. Tracey, - - -	-	42.00
Benjamin Taylor, - - -	-	35.00
Achasa Dolph, - - -	-	3.50
Joseph H. Porter, - - -	-	245.00
Benjamin F. Turner, - - -	-	70.00
Hopetill Turner, - - -	-	71.40
Thaddeus Welles, - - -	-	80.70
Nathaniel Porter, - - -	-	35.00—\$2,560.14

1874. BURYING GROUNDS.

C. L. Loomer, mowing burying ground, -	-	\$3.50
J. S. Strickland, burying Clen child, -	-	3.00
" mowing yard, -	-	10.00
" labor on burying ground, -	-	11.75
Thompson & Hussey, paint and oil, -	-	27.67
" " " " -	-	38.38
Wm. S. Goslee, cemetery deed, -	-	.50

1875.

Martin Hollister, 250 feet railing, -	-	7.50
Alvin Cole, painting fence, -	-	100.00
" " " -	-	210.00
" paints, -	-	2.75
" 8 bolts, -	-	.60
Francis Hollister, labor and burials, -	-	4.75
Guy Samson, -	-	2.50
A. J. Keeney, 15 burials, -	-	2.00
J. B. Williams, 40 gall. C. Paint, -	-	80.00
Thompson & Hussey Oils and Paints, -	-	19.10

Forward, \$524.00

1875.	Forward,	\$524.00	
J. B. Williams & Co.,	7 gals. chemical paint,	14.00	
"	" 3½ " " "	-7.00	
"	" freight,	- 1.00	
C. H. Bartholomew,	expenses burying H. Adams,	- 4.00	
C. H. Bartholomew,	mowing burying ground,	10.00	
"	return certificate of burial,	.50	
Albert Barrows,	2 casks nails,	- 8.00	
		<u> </u>	\$568.50

1875.	OVERSEERSHIP.		
W. S. Goslee,	papers Thos. S. Wisley,	- 5.00	
		<u> </u>	\$5.00

	COLLECTOR.		
Geo. C. Andrews,	salary,	- - - -	\$150.00

	ABATEMENTS.				
	DOG.	COM.	POLL.	TAX.	AMT.
Lester Holmes, error, 1870,	\$	\$	\$1.00	\$	\$1.00
1873.					
John Miller,	-	-	-	1.65	1.65
Edward P. Adams,	-	2.00	-	-	2.00
William Brown,	-	-	1.00	-	1.00
Wm. S. Busham,	-	-	1.00	-	1.00
Thos. M. Brown,	-	2.00	-	-	2.00
Wm. Balkoff,	-	2.00	-	-	2.00
James P. Cornish, military,	-	-	1.00	-	1.00
B. L. Combs, estate,	-	-	-	5.25	5.25
John Cooper,	-	2.00	-	-	2.00
Horatio N. Dannels,	-	-	1.00	-	1.00
Emile Diebrekow,	-	2.00	-	-	2.00
Joseph Foisey, estate,	-	-	1.00	4.95	5.95
Geo. N. Foisey,	-	2.00	-	-	2.00
Jane A. Grant,	-	1.00	-	6.00	7.00
George Gammons,	-	1.00	1.00	-	2.00
Mrs. Jared Gains' estate,	-	-	-	3.30	3.30
Jared E. Gaines,	-	-	1.00	-	1.00
James H. Gaines,	-	-	1.00	-	1.00
	<u> </u>	<u> </u>	<u> </u>	<u> </u>	<u> </u>
Forward,	\$4.00	\$10.00	\$9.00	\$21.15	\$44.15

	DOG.	COM.	POLL.	TAX.	AMT.
1873. Forward,	\$4.00	\$10.00	\$9.00	\$21.15	\$44.15
John Grandon, -	-	-	1.00	-	1.00
James R. Hunt, -	-	-	1.00	-	1.00
John Hollenback, -	-	2.00	-	-	2.00
H. B. Hill, -	-	-	1.00	-	1.00
Andrew Isleib, -	-	2.00	-	-	2.00
John Jacobs, -	-	-	1.00	-	1.00
Clarissa Keeney, -	-	-	-	4.50	4.50
Mary A. Kelsey, -	-	-	-	2.20	2.20
Henry Lee, -	-	2.00	-	-	2.00
Mark Mince, -	-	2.00	-	-	2.00
Asa McIntire, -	-	-	1.00	-	1.00
Francis Morgan, -	-	2.00	-	-	2.00
W. P. Moyer, -	-	2.00	-	-	2.00
Peter Massrette, -	-	2.00	-	-	2.00
Henry P. Moyer, -	-	-	1.00	-	1.00
Sam'l Price, estate, -	-	-	-	11.48	11.48
Jabob Rickhart, -	-	2.00	-	-	2.00
Andrew Richmond, -	1.00	-	-	-	1.00
Francis Richmond, estate, -	-	-	-	1.50	1.50
James W. Reed, -	-	-	1.00	-	1.00
Thos. J. Robinson, -	1.00	-	-	-	1.00
S. G. W. Rankin, -	1.00	-	-	-	1.00
John Robertson, -	-	2.00	-	-	2.00
Gilbert W. Risley, -	-	2.00	-	-	2.00
Amos E. Risley, -	-	-	1.00	-	1.00
Geo. Randolph, -	-	2.00	-	-	2.00
John C. Smidt, -	1.00	-	-	-	1.00
Andrew Schrumph, -	-	2.00	-	-	2.00
Jacob Single, -	-	2.00	-	-	2.00
Frank Scovill, -	-	2.00	-	-	2.00
Brigham G. Spaulding, -	-	2.00	-	-	2.00
Ira E. Treat, -	-	2.00	-	-	2.00
Oliver Vibbert, -	-	-	-	2.18	2.18
Ranson Risley, -	1.00	-	-	-	1.00
Sophronia Risley, -	-	-	-	4.50	4.50
Mrs. J. Williams, -	-	-	-	1.50	1.50
Mercy W. Barber, -	-	-	-	8.64	8.64
John Ahearn, -	-	-	1.00	-	1.00
Forward,	\$9.00	\$42.00	\$18.00	\$57.65	\$126.65

		DOG.	COM.	POLL.	TAX.	AMT.
1873.	Forward,	\$9.00	\$42.00	\$18.00	\$57.65	\$126.65
Ann Billings,	-				.83	.83
Margaret Barre,	-				3.75	3.75
Wm. Becket,	-			1.00		1.00
John Baker,	-			1.00		1.00
Arthur Chamberlin,	-			1.00		1.00
Wm. Comeley,	-			1.00		1.00
Ambrose Clark,	-			1.00	1.07	2.07
Albert Covey,	-	1.00			.75	1.75
Wallace Chapman,	-		2.00			2.00
Geo. W. Chapman,	-		2.00			2.00
Edward Currens,	-		2.00			2.00
John D. Clark,	-			1.00		1.00
Henry S. Clark,	-		2.00			2.00
Frank G. Curtis,	-		2.00			2.00
Tim. Cull,	-			1.00		1.00
Ann Dart,	-				1.56	1.56
Wm. Deming,	-			1.00		1.00
Wm. Daley,	-			1.00		1.00
Ed. E. Dalton,	-		2.00			2.00
James Dalton,	-		2.00			2.00
Mary Deane,	-	3.00				3.00
Labon Deming,	-	1.00				1.00
Ely Fielding,	-			1.00		1.00
Owen Fielding,	-			1.00		1.00
Edward Foley,	-			1.00		1.00
Mrs. Jared Goodrich,	-				12.38	12.38
Albert Goss,	-		2.00			2.00
John Grover,	-			1.00		1.00
James H. Goodrich,	-			1.00		1.00
Edmond Goss,	-		2.00			2.00
John Goss,	-		2.00			2.00
Isaac W. Griswold,	-		2.00			2.00
Jesse W. Griswold,	-		2.00			2.00
Martin T. Hollister,	-				.75	.75
Sam'l House, Jr.,	-		2.00		2.20	4.20
Alva O. Holmes,	-	1.00			.99	1.99
Marvin T. Hills,	-		2.00			2.00
Robert Hollister, Jr.,	-			1.00		1.00
	Forward,	\$15.00	\$70.00	\$33.00	\$81.93	\$199.93

	DOG.	COM.	POLL.	TAX.	AMT.
1873. Forward,	\$15.00	\$70.00	\$33.00	81.93	\$199.93
Hiram E. Hodge, - -		2.00			2.00
T. H. B. Holmes, - -		2.00			2.00
James Hollister, - -			1.00		1.00
Elizabeth Jones, - -				6.00	6.00
Geo. Joice, - - -		2.00			2.00
John Kelly, - - -			1.00		1.00
E. S. Latham, - - -				1.88	1.88
Timothy Lynch, - - -			1.00		1.00
Alden J. Loveland, - -		2.00			2.00
Christopher C. Maynard, -		2.00			2.00
Asa H. Miller, - - -			1.00		1.00
Pat'k McCarty, - - -			1.00		1.00
John O'Brien, - - -	1.00		1.00		2.00
Maria B. Palms, - - -				3.36	3.36
Orrin Pelton, estate, - -				8.40	8.40
Chas. Shipman, - - -				72.00	72.00
Henry L. Smith, - - -			1.00		1.00
Henry R. Smith, - - -			1.00		1.00
Isaac Stearns, - - -			1.00		1.00
Michael Stanton, - - -	1.00		1.00		2.00
Allen Thompson, - - -			1.00		1.00
Nancy Tryon, - - -				2.85	2.85
John Tiffany, - - -			1.00		1.00
Joseph Treat, - - -	1.00				1.00
Wm. Tyler, - - -		2.00			2.00
John Tyler, - - -		2.00			2.00
Pat'k Vail, - - -			1.00		1.00
Mary A. Walker, - - -				3.00	3.00
Emma E. Waldo, - - -				8.00	8.00
John J. Williams, - - -			1.00		1.00
James Wilson, - - -			1.00		1.00
Wm. Warner, Jr., - - -		2.00			2.00
Geo. E. Walter, - - -		2.00			2.00
John H. Post, two taxes, -				180.00	180.00
John D. Blish, - - -	1.00		1.00		2.00
Nelson S. Bailey, - - -		2.00			2.00
Sanford T. Finley, - - -				3.00	3.00
Wolcott L. House, - - -	1.00				1.00
Forward,	\$20.00	\$90.00	\$49.00	\$370.42	\$529.42

	DOG.	COM.	POLL.	TAX.	AMT.
1873. Forward,	\$20.00	\$90.00	\$49.00	\$370.42	\$529.42
Nelson S. House, -			1.00		1.00
Joseph Hubbard, estate, -				3.96	3.96
Orrin House, -			1.00		1.00
Herbert G. Hunt, -		2.00			2.00
John Kongieble, -		2.00			2.00
Norman Keeney, -	1.00		1.00		2.00
Conrad Kish, -		2.00			2.00
Wm. J. Lyman, -			1.00		1.00
Ira C. Loveland, -	1.00				1.00
Stephen Payne, -			1.00		1.00
Thrall Treat, -	1.00				1.00
Bissel Tryon, -		2.00			2.00
Chas. M. Winchester, -		2.00			2.00
Amos Weir, -			1.00		1.00
Chas. M. Bidwell, -				.48	.48
Walter Brown, -			1.00		1.00
Dominique Bessett, -			1.00		1.00
Jasper Buck, -			1.00		1.00
Frank S. Curtis, -		2.00			2.00
Nathaniel Chapman, -		2.00			2.00
Geo. A. Fogle, -	1.00				1.00
Timothy H. Hodge, -			1.00		1.00
Fred'k Mormer, -		2.00			2.00
Fayette F. Palmer, -		2.00		2.87	4.87
Z. D. Porter, -		2.00			2.00
James B. Smith, -			1.00		1.00
Hasmil Weir, -			1.00		1.00
Fannie Weir, -				4.19	4.19
Total amount,	\$24.00	\$110.00	\$61.00	\$381.92	\$576.92
9 months interest at 1 per cent. allowed and collected for abatement,					51.83
					<u>\$628.75</u>

ABATEMENTS OF 1872.

	DOG.	COM.	POLL.	TAX.	AMT.
Josiah E. Kittridge, -	\$	\$	\$	\$4.49	\$4.49
Noah S. Markham, -				1.25	1.25
James Palmer, -				2.75	2.75
Halsey Buck, -	3.00				3.00
Forward,	\$3.00			\$8.49	\$11.49

	DOG.	COM.	POLL.	TAX.	AMT.
Forward,	\$3.00			\$8.49	\$11.49
T. S. Curtis, - -				1.40	1.40
Sam'l House, - -				3.10	3.10
James Smith, - -		2.00			2.00
Wallace Chapman, - -		2.00			2.00
John B. Phelps, - -			1.00	1.25	2.25
H. Homer, - -		2.00			2.00
					<hr/> \$24.24
1 per cent. interest per month allowed coll.,					5.09
					<hr/> \$29.33

Costs.

1874. Wm. S. Goslee, Town vs. H. Pinney,	\$3.00				
" " State vs. Louis L. Church,					
bigamy, - -	12.00				
" " State vs. Henson and					
Knowles, burglary,	5.00				
Guy Samson, witness fee, - -	1.00				
Wm. S. Goslee, in the matter Julia E. and					
Abby H. Smith, vs. Geo. G. Andrews					
preparation, trial and expenses, \$12.00,					
appeal papers and expenses, \$3.00,	15.00				
Term fee Common Pleas, 15.00, expenses					
and trial, 9.50, - -	24.50				
Trial before Common Pleas, 3 days, 45.00,					
filing duplicate foregoing case, 5.00,					
Court and clerk fees June term, \$17.50,	67.50				
Town of Hartford, Probate dist. rent,	21.73				
Thaddeus Wells, 1 day, Misses Smiths					
vs. Town, - -	3.75				
Guy Samson, 1/2 day, Misses Smiths vs.					
Town, - -	2.00				
					<hr/> \$155.48

REGISTRARS.

Guy Samson, with Registrars, 2 1/2, - -	\$8.00
J. B. Moseley, 7 days, \$21.00, books, 1.55,	
expenses, 9.41, - -	31.96
R. S. Cowles, 1 day, 3.00, 1 day team, 6.00, -	9.00
	<hr/> \$48.96
Forward,	

	Forward,	\$48.96	
R. S. Cowles, 2 days and team, 10.00, 1 day,			
3.00, 1 day for list, 5.00, - - -		\$18.00	
R. S. Cowles, posting list, 6.00, postage, &c.,			
3.00, 1 day, 3.00, 1 day, 3.00, - - -		15.00	
R. S. Cowles, 1 day, 3.00, 1 day to Hartford,			
5.00, 1 day, 3.00, cash, 3.00, - - -		14.00	
R. S. Cowles, 2 days, 6.00, prepare poll book,			
5.00, deposit list, 3.00, - - -		14.00	
R. S. Cowles, Cash for assistance, - - -		8.00	
Samuel C. Hardin, services and expenses, - - -		30.50	
H. G. Miller, 5 days, 15.00, expenses, 3 days,		21.00	
		<hr/>	\$169.46
J. S. Strickland, 4 days, - - -			12.00
			<hr/>
			\$181.46

PRINTING.

1874.	1,200 Tax Lists, - - -	\$10.50	
	Abstract book and lettering, - - -	4.25	
	The Case, Lockwood & Brainard Co.,		
	400 selectmen's reports, - - -	59.50	
	The Case, Lockwood & Brainard Co.,		
	500 school reports, - - -	18.65	
	The Case, Lockwood & Brainard Co.,		
	registrars' list, - - -	27.70	
		<hr/>	\$120.60

TOWN TREASURER.

Benjamin Taylor, services, - - -	\$91.75	
" " fees of town deposit fund, 10.00		
	<hr/>	\$101.75

NOTES PAID.

1874. Chauncey Gaines, - - -	\$300.00	\$300.00
------------------------------	----------	----------

PROSECUTING AGENT'S FEES.

S. A. Booth, vs. W. H. Gaines, - - -	\$20.00	\$20.00
--------------------------------------	---------	---------

TOWN LINE.

1874.	Joseph H. Porter,	-	-	\$3,500.00	
	T. H. L. Tallcott,	-	-	5.00	
	" "	-	-	10.00	
	Wm. S. Goslee,	-	-	363.80	
	Benjamin A. Cook, surveying,	-	-	22.00	
	Waldo, Hubbard & Hyde, in case				
	S. Court,	-	-	310.00	
	C. H. Bartlett, 1 days labor,	-	-	2.00	
	Wm. S. Goslee, term fee, \$7.00,				
	less 4.72;	-	-	2.28	
	Isaac C. House, self and team 1 day,			4.00	
	Guy Samson,	-	-	7.00	
	Thaddeus Welles, 3 days E. Hart-				
	ford line,	-	-	10.00	
	Thaddeus Welles, cash paid Chair-				
	man,	-	-	3.00	
				<u> </u>	\$4,239.08

ASSESSORS.

1874.	Philo Phelps,	-	-	\$65.00	
	" " extra labor,	-	-	10.00	
	Wm. H. H. Miller,	-	-	50.00	
	T. S. Curtis,	-	-	20.00	
	" " meeting with board,	-	-	6.00	
	Edwin S. Treat,	-	-	25.00	
				<u> </u>	\$176.00

BOARD OF RELIEF.

	Abner W. Dickinson,	-	-	\$19.00	
	Geo. S. Andrews, 5 days,	-	-	15.00	
	Thaddeus Welles, 3½ days assisting				
	Assessors, (Point,)	-	-	11.00	
	Thaddeus Welles, 8 days with board,			28.00	
				<u> </u>	\$63.00

TOWN CLERK'S OFFICE.

1875.	J. D. Bates & Son, 1 Book case,			\$42.00	\$42.00
-------	---------------------------------	--	--	---------	---------

STATE TAXES.

1875.	Secretary W. E. Raymond,	-	-	\$1,163.95	
	" " " Com-				
	mutation,	-	-	\$460.00	
				<u> </u>	\$1,623.95

TOWN HALL.

J. B. Williams & Co., 4 $\frac{1}{2}$ gall. C. paints,	\$9.00	
Rob't Moseley paid Marston & Co., lumber,	23.00	
Geo. S. Burnham, paint and oil,	15.12	
Thrall & Son, for 1 door lock, -	2.25	
" " 1 spring bolt, -	.50	
" " 1 latch, 1 bolt,	.40	
Geo. Goodrich, painting, -	27.25	
Jason F. Stevens, painting, -	5.25	
Orson Goodrich, joiner, -	3.00	
Deming & Fenn, 4 chairs, -	3.50	
" " 1 table, -	11.00	
" " Cartage, -	.75	
D. Cowles, plastering, -	1.00	
Robert Moseley, joiner work, -	9.20	
Repairing hearse, -	2.00	
" on blinds, -	.60	
" on windows, -	.90	
" on plaster, -	.40	
		\$115.12

ENROLLMENT MILITIA.

1874. Guy Samson, 4 days, -	\$10.75	
L. T. Hollister, -	5.00	
J. S. Strickland, 2 days, -	6.00	
		\$21.75

COMMITTEE ON SAFES.

1873. John W. Hubbard, -	\$10.00	\$10.00
--------------------------	---------	---------

SELECTMEN'S REPORT.

1874. Guy Samson, Report, -	\$35.00	
D. W. Brooks, $\frac{1}{2}$ day, -	1.50	
Guy Samson, making out tax book, -	.50	
" " bond and warrant, -	15.00	
" " $\frac{1}{2}$ day warning Town Meet-		
ing, -	2.00	
" " distributing Reports, -	2.00	
C. J. Lee, 1 day, Town Report, -	3.00	
1875. Guy Samson, services, -	25.50	
		\$84.50

Forward,

	Forward,	\$84.50
1875.	Guy Samson, labor on tax books and book,	15.45
	Postage,	.27
	Guy Samson, Town vs. T. S. Risley,	6.00
	8½ days,	28.00
	Postage stamps,	.50
	Making Selectmen's Report,	35.00
	Lyman T. Hollister, 6 days with board,	18.00
	J. S. Strickland, 8 days with board,	22.50
		<hr/>
		\$210.22
	Total amount of orders drawn,	\$27,030.65

SUMMARY.

			PAGES.
Board School Visitors,	1874,	\$358.72	3, 4, 5
“ “ “	1875,	378.75	5, 6, 7
Payments to School Districts,	“ -	7,171.86	7 to 11
Poor in town,	1875,	1,930.30	11, 12
Poor out of town,	“ -	60.40	12
Poor, Transient,	“ -	336.50	13
Poor, Insane,	“ -	206.18	13
Poor of other towns,	“ -	538.12	13, 14
Roads by Commissioner and Selectman, C.			
I. Lee, 1874,	-	182.10	14, 15
Roads by Commissioner L. Wier, 1874,	-	686.31	15, 16
“ “ C. H. Talcott, 1874-5,	-	874.09	17, 18
“ Selectmen,	“	533.12	18
“ Commissioner T. D. Goslee,	“	601.08	19, 20
“ “ E. D. Miller, 1875,	1,502.96		21 to 24
Bridges, 1874-5,	-	471.01	24, 25
Town Clerk,	-	78.80	26
Births, deaths, and marriages,	-	17.75	26
Interest,	-	2,560.14	26, 27
Burying grounds,	-	568.50	27, 28
Overseership,	-	5.00	28
Collector of taxes,	-	150.00	28
Abatements, 1874,	-	428.55	28 to 32
Costs,	-	155.48	33
Registrars,	-	181.46	33, 34

Printing,	\$120.60	34
Town Treasurer,	101.75	34
Notes paid,	300.00	34
Prosecuting agents,	20.00	34
Town Line,	4,239.08	35
Assessors,	176.00	35
Board of Relief,	73.00	35
Town Clerk's office,	42.00	35
State taxes,	1,623.95	35
Town Hall,	115.12	36
Enrolment of militia,	21.75	36
Committee on Safes,	10.00	36
Selectmen's report,	210.22	36, 37
Total,	<u>\$27,030.65</u>	

GUY SAMPSON,
 JOSEPH S. STRICKLAND, } *Selectmen.*
 LYMAN T. HOLLISTER, }

We, the undersigned, duly appointed Auditors of Town Accounts, hereby certify that the foregoing accounts of the Selectmen are correct, and correspond with the Treasurer's book of orders.

JNO. W. HUBBARD, } *Auditors.*
 WM. S. WILLIAMS, }

GLASTONBURY, Oct. 1, 1875.

TREASURER'S REPORT.

Town of GLASTONBURY in account with BENJAMIN TAYLOR, Treasurer.

To Cash paid on Selectmen's orders drawn prior to	
September 1, 1874, - - - -	\$5,194.72
Cash paid on Selectmen's orders of last series, -	18,257.22
Interest paid on canceled orders, - -	10.29
Cash paid on Justice's orders, - - -	74.13
Discount on 2 notes to Hartford Trust Co., -	48.02
Balance in the Treasury, - - -	86.21
	\$23,670.59

CR.

By Balance in the Treasury, September 1, 1874, -	\$157.29
Balance paid on Tax Bill due April 1, 1874, -	210.45
Cash of the town of Fairfield, - - -	169.53
Cash for costs from the State of Connecticut, -	42.93
Cash returned by the Committee on the boundary between Glastonbury and Wethersfield, -	129.80
Cash of Chas. J. Loomer, for lots in Cemetery, -	9.50
Cash of Mary Tucker, - - - -	26.00
Cash of County Commissioners, - - -	16.44
Balance from the Dog Fund, - - -	77.00
Interest paid on Tax Bill, due April 1, 1874, -	35.70
Interest from the State School Fund, - -	895.40
State appropriation for Schools, - - -	1,221.00
Cash for lots in Center Cemetery, - - -	16.00
Cash of Lyman T. Hollister—a fine, - - -	1.00
Cash from Jailor of Hartford County, - -	15.27
Interest of Hartford Trust Co., - - -	74.25
Cash borrowed of Hartford Trust Co., - -	2,000.00
Cash borrowed Charles Taylor, - - -	900.00

By Cash of the town of Hartford, - - -	\$156.00
Amount paid on Tax Bill due Nov. 1, 1874, -	17,018.31
Interest received on town Deposit and town funds, - - - -	498.72
	<hr/>
	\$23,670.59

LIABILITIES OF THE TOWN, SEPT. 1, 1875.

Outstanding orders drawn previous to Sept. 1, 1874,	\$10,076.47
Outstanding orders drawn since Sept. 1, 1874, -	8,773.43
Town notes to sundry persons, - - -	11,640.00
One note to Middletown Savings Bank, - - -	7,500.00
Two notes to Hartford Trust Co., - - -	2,000.00
Estimated interest due on notes and orders, -	1,000.00
	<hr/>
	\$40,989.90
Deduct interest due on Tax bills, -	\$321.50
balance in the Treasury, - - -	86.21
Balance of Tax bill due Nov. 1, 1874, 1,494.13	<hr/>
	\$1,001.84
	<hr/>
	\$39,088.06

BENJAMIN TAYLOR, *Treasurer.*

GLASTONBURY, Sept. 1, 1875.

REPORT OF THE TREASURER OF THE SCHOOL FUND, FOR THE YEAR
ENDING SEPTEMBER 1, 1875.

Selectmen's orders to

Treasurer of School District No	1,	\$803.27
" " " No.	2,	446.10
" " " No.	3,	362.92
" " " No.	4,	331.10
" " " No.	5,	350.60
" " " No.	6,	685.34
" " " No.	7,	317.23
" " " No.	8,	323.00
" " " No.	9,	580.70
" " " No.	10,	299.00
" " " No.	11,	329.85
" " " No.	12,	365.34
" " " No.	13,	279.50
" " " No.	14,	301.50

Treasurer of School District No. 15,	\$310.75
“ “ “ No. 16,	298.37
“ “ “ No. 17,	330.40
“ “ “ No. 18,	456.73
	<hr/>
	\$7,171.70

CR.

By appropriation for School for the year	
ending Sept. 1, 1875,	\$6,225.00
School orders exceeding appropriation,	946.70
	<hr/>
	\$7,171.70

BENJAMIN TAYLOR, *Treasurer.*

GLASTONBURY, Sept. 1, 1875.

DOG FUND TO SEPT. 1, 1875.

DR.

1874. Oct. 21,	To Selectmen's order to F. G. Hollister,	\$25.00
“ 27,	“ “ N. A. Hardin,	10.00
1875. Jan. 20,	Balance placed in Town Treasury,	77.00
		<hr/>
		\$112.00

CR.

By Balance in the Treasury as per last report,	\$112.00
--	----------

BENJAMIN TAYLOR, *Treasurer.*

GLASTONBURY, Sept. 1, 1875.

