

**TOWN OF GLASTONBURY**  
**Farmland Ground Lease-Cider Mill Parcel B (15 acres)**  
**RPGL-2017-29**  
**ADDENDUM NO. 1**  
**March 13, 2017**

The attention of respondents submitting proposals for the above-referenced project is called to the following Addendum to the specifications. The items set forth herein, whether of omission, addition, substitution or other change, are all to be included in and form a part of the proposed Contract Documents for the work. Respondents shall acknowledge this Addendum on the Proposal Response Page (Attachment A).

**THIS ADDENDUM CONTAINS AN ADDITIONAL MAP:**

The attachment map represents the map referenced in the proposal entitled, "Town of Glastonbury Agricultural Lease Area located at 2109 Main Street, Glastonbury, Connecticut" located on page 7.

**END OF ADDENDUM NO. 1 TEXT**

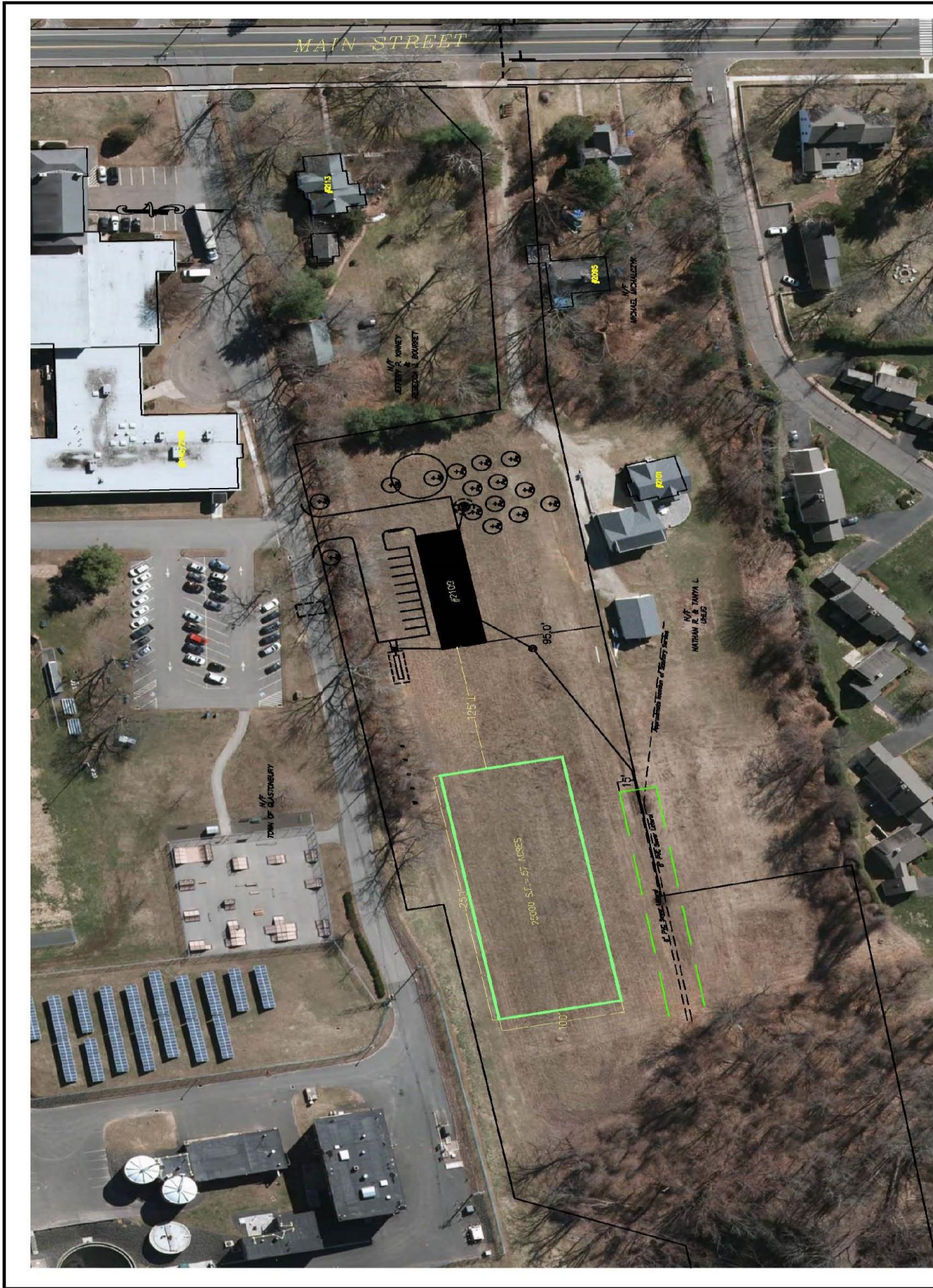

SHEET NO. **1** OF **1**

TOWN OF GLASTONBURY  
AGRICULTURAL LEASE AREA  
LOCATED AT  
2109 MAIN ST  
GLASTONBURY, CONNECTICUT



SCALE	AS SHOWN	DATE
SCALE	AS SHOWN	DATE
DESIGNED BY	DATE	SCALE
CHECKED BY	DATE	SCALE
APPROVED BY	DATE	SCALE
DATE	DATE	SCALE
DATE	DATE	SCALE
DATE	DATE	SCALE
DATE	DATE	SCALE



NO.	DESCRIPTION	DATE
1.		

NOT TO SCALE