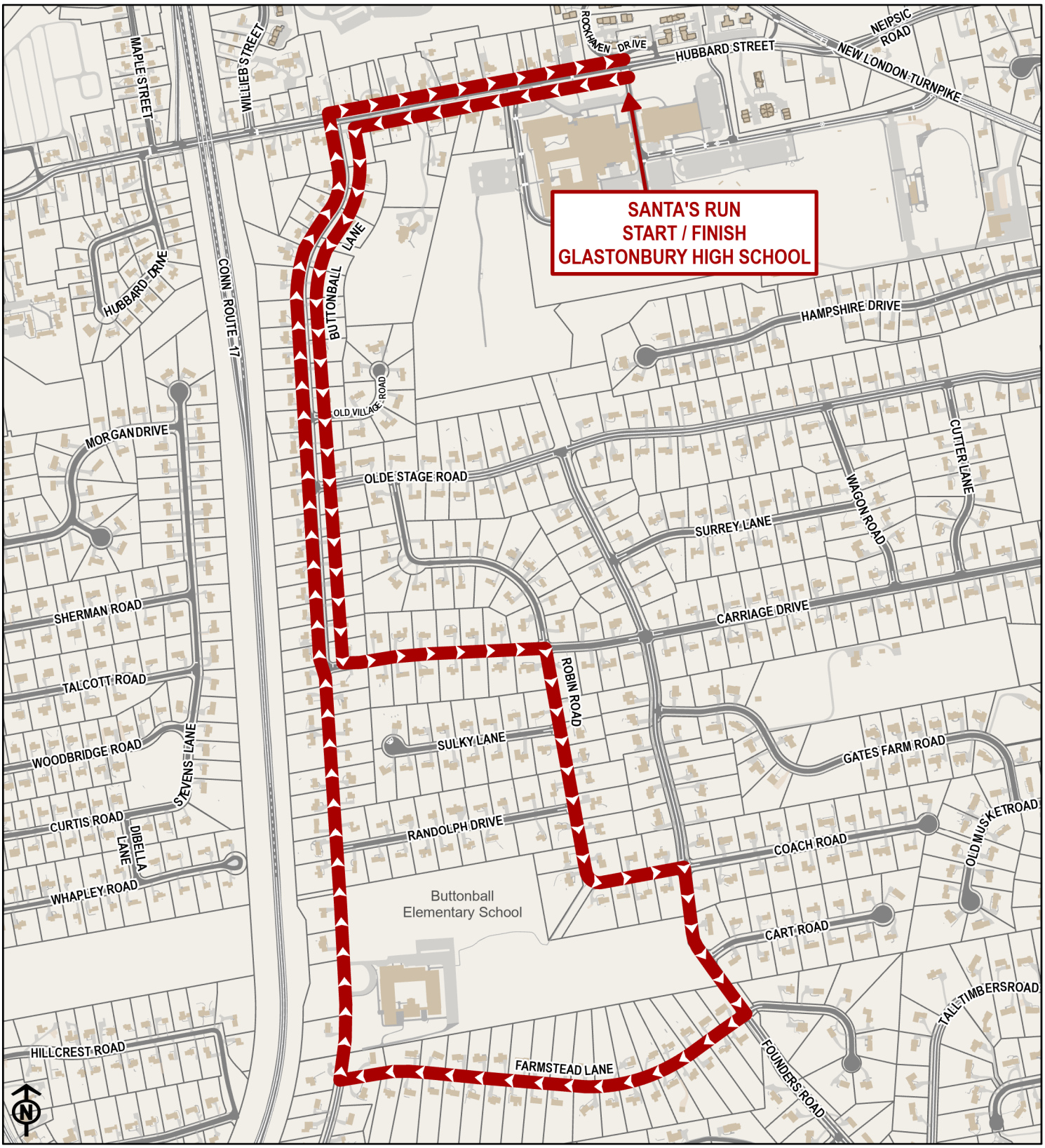

SANTA'S RUN

COURSE DESCRIPTION

Beginning and ending at Glastonbury High School, the 3.5 mile course follows Hubbard Street, Buttonball Lane, Carriage Drive, Robin Road, Founders Road, Farmstead Lane, Buttonball Lane and Hubbard Street again, then back to the High School.

DIRECTIONS

The Race is held on 330 Hubbard Street in Glastonbury, Connecticut, approximately six miles southeast of Hartford.

From Route 2 West: Take exit 8 (Hebron Avenue). At the end of the ramp, turn left onto Oak Street. Turn left onto New London Turnpike. Just before the traffic light take a sharp right onto Hubbard Street. The High School will be on the left.

From Route 2 East: Get off at the Route 17 Exit (Portland). Take the second exit on the right (Hubbard Street). At the end of the ramp, turn left onto Hubbard Street. Go straight at the stop sign and the High School will be 1/4 mile on the right.